THE ORD QUIZ.

Established April 6, 1882 — Ord, Valley County, Nebraska, Thursday, April 8, 1909. — Vol. 28, No. 2

FACKLER & SUTTON

CASH GROCERS

3 cans early June peas f	25 cents
3 cans Refugee Beans fo	25 cents
3 cans Standard Corn fo	25 cents
Table Peaches in syrup, ans for	25 cents
Full Standard Tomatoe	10 cents
California Extracted Ho, per pound	12 1-2 cents
60 lb. can for	$6.50

Save your little chicks by feeding them Peruna Chick feed.

Red River Early Ohio seed potatoes.

Fresh lettuce and radishes.

New cabbage and parsnips.

Sunkissed Redland Oranges.

Come to us for good things to eat

Phone 31

Neb State Historical Society

Springdale News

Contributed by Springdale School

Dave Strong was at J. F. Valosek's Monday.

Andrew McLain was in town Monday afternoon.

Mrs. Nelson and Ella were at Haught's last week.

Farmers are busy breaking corn stalks these days.

Tuesday is news day. Send in the news. We want it.

One of our patrons marketed sixty dozen eggs last week.

The fourth and fifth arithmetic have taken up factoring.

Mrs. Barber and son were visitors at Haught's last week.

Mary Portis was entertained at at Hazel Strong's Sunday.

Eva Portis was a guest at the home of Lela Arnold Sunday.

R. R. Haught and family called at C. C. Haught's Sunday.

The aid society met with Mrs. Rathbun Wednesday afternoon.

Gertrude Hawkins was one of the visitors at Haught's Sunday.

Joan VanWie is hauling corn for George Cummins on the sand flats.

Mr. Ulrich made one of his regular calls in these parts last Sunday.

Messrs. Claude and Mott Rathbun called at C. C. Haught's Sunday.

Mr. and Mrs. H. M. Timmerman were at C. C. Haught's Sunday.

Emory Thomsen was absent from school the early part of the week.

William Peterson was absent from school Tuesday on account of sickness.

Mrs. Wm. Portis is greatly improved since her siege of rheumatism.

The first and second numbers are having addition and subtraction drills this week.

Mrs. Cashen of North Loup has been a guest at the Warford home for the past two weeks.

H. R. Timmerman and Chas. Turner have been breaking a team of colts for the past ten days.

Elsie Haught spent the time from Wednesday last until Monday with J. E. Haught's near North Loup.

An appropriate patrons' day exercise is being planned for the last day of school. Watch for the complete program.

With the ushering in of April, farm work on the Peterson domain made one clear call for Fred, which means no more school for him this year.

Have you a special premium you wish to offer as a prize in in the Corn Growing, Cooking and Sewing contest? If so, communicate with Eva B. Shuman.

S. O. Hubbard has returned from his sojourn to Oklanoma, where he has been visiting with Vene VanTuyl. He says that Oklahoma cannot hold a candle to Nebraska in any respect.

The next eighth grade examinations will be given the third Friday and Saturday in May. If you have a child carrying eighth grade work encourage him to make special preparation from now on.

Remember the basket social at Spring Creek school house next Friday evening. Spring Creek should encourage his children to compete. The superintendent is depending on Springdale patrons to do their duty.

A number of the young people of this community heard the Wesleyan Quartette at the Wentworth opera house Wednesday of last week. They were well pleased with the program rendered.

Ida Items.

Harry Sharp was a caller at Brownell's Sunday.

Mr. and Mrs. Goodenow were Ord visitors Tuesday.

Mr. and Mrs. Meyer were callers at Craig's Sunday.

James Craig and Ray Dalley drove to Burwell Saturday evening.

Arthur Butts spent a few hours Sunday at the Grunkemeyer home.

Mrs. Craig and James attended the lecture course at Burwell Monday evening.

Mr. and Mrs. Sharp spent Sunday afternoon with Mrs. Sharp's parents near Burwell.

Midvale Gleanings

Mrs. Sutton and children spent Sunday at the Jonn Bell home.

The Juniors gave a missionary program at the church Sunday morning.

Mrs. John Bell has been kept close at home for several weeks with a gathering in her head.

The ladies aid of the Midvale U. B. church gave a social at the parsonage last Friday evening.

Little Edna Ressigue spent last week visiting at Henry Trefren's, returning to North Loup last Saturday.

Miss Nell Cochran has returned from the east where she has been visiting with relatives for the past five months.

George Kellison's are caring for a little girl from the orphanage with a view to adopting it. She is a very pretty little child and will win friends wherever she goes.

Henry Trefren, Howell McGraw, T. Nethery and J. B. Young returned from Oklahoma last week where they had been to look the country over. All but Mr. McGraw invested in land and he expects to do so soon.

Evangelistic Meetings in Ord

Arrangements are being completed for a series of revival meetings here under the direction of the Rev. Frank A. Miller of Lincoln, Nebraska, who has had great success in this line of work in many states. He is a fine singer as well as preacher, gives chalk talks to the young folks and has stirring messages to all classes of people. The following ministers of Lincoln strongly recommend Evangelist Miller and his work: M. B. Long, Presbyterian; Chas. H. Rogers, Congregational; M. M. Balch, Methodist, J. W. Carter, Evangelical and W. R. Jackson of Nebraska University. The great evangelist, J. Wilbur Chapman, says: "I have known Mr. Miller for years, He is one of the best evangelists I ever knew. Of all the evangelists in our Philadelphia campaign, I believe that none was more successful than Mr. Miller. He uplifted christians and led hundreds to Christ. In addition to his ability as a preacher, he is one of the sweetest singers I know in the work."

These meetings will begin about April 28 in the Methodist church, but will be transferred to the opera house a few days later. Look for further notice of this work next week.

A question which will be up for our people to decide soon is whether or no we will put up the necessafy funds to make a suitable Y. M. C. A. building a go. Of course it is desirable that a good building be put up if one is put up at all, and the thought of raising about $12,000 by subscription may look like an impossibility to many. But we are sure that our people could do it if they really saw the great need for the enterprise. Our people generally feel the necessity for the organization and we are inclined to think that they want it enough to go into their pockets for the money. As a feeler in the shape of a straw subscription at the meeting of the committee last Sunday night about $1450 was subscribed, which is about one-tenth of the sum we should have. Of course, many of these would pay more when it comes to a pinch. We shall know more a little later as just how bad our people want a Y. M. C. A. One thing is sure, our opportunity to return the compliment.

Wm. Rassett and wife were entertained at Geo. Warford's Sunday.

The fourth and fifth geography are studying the New England states.

Basket social at Spring Creek school house Friday evening. Come! Come!

Patrons, give domestic science a boost by having your daughter enroll in the cooking and sewing contest.

Twenty nine perfect attendance certificates were issued on April 2. the end of the school month of March.

The illness of David Haught, Sr. is so critical that his case requires the services of a trained nurse. Mrs. Philip is at present acting in that capacity.

The school will celebrate Arbor day on April 22. Patrons, assist the pupils in making a selection of good hardy trees that will thrive and flourish even in a school yard.

George McLain has a new dehorning outfit that removes horns from the heads of quadrupeds with the least possible sorrow and pain. See him if you need work of this kind done.

Mrs. Perry Pierson was called to Ord Sunday morning to be with Mrs. Adam Smith who received the sad message that Mrs. Ed Morgan was in a very serious condition at the hospital in Omaha.

George Hubbard is removing what remains of the barn and shed that has done valient service on the Hubbard homestead for many years. A new commodious structure is to replace the old.

Mr. Edney is the proud possessor of a new manure spreader. Our farmers are becoming thoroughly convinced that it pays to give Mother Nature a square deal by allowing her at least a reasonable rebate.

Our primary department has been re-enforced by the entrance of Harvey Thomsen and William Peterson. These little people began their school career on Monday last. Any other parents having children of school age who plan to send beginners for the remaining seven weeks of the present term should do so at once.

The revival meetings that have been conducted at Springdale church so enthusiastically by Rev. Maynard were brought to a close Sunday evening. The consensus of opinion is that they were well worth the while. A great deal of good was certainly accomplished. Eight conversions were reported. The benefits derived from these meetings should not be judged from the number of converts alone. Many others who made no profession were helped and strengthened. It was deemed advisable to close the meetings at this time because of the rush of spring work.

Patrons, you read County Superinteneent Shuman's plans for the corn growing, cooking and sewing contest that appeared on the front page of the Quiz last week and you, no doubt, like the patrons in the other sixty-six districts of Valley county, were interested. Any proposition that will keep the attention of boys and girls cedtered on the farm is worthy of your support and attention. Our county superintendent de-

Ord Goes Dry.

For the first time in a long time Ord went really dry at the election Tuesday.

With one hold-over and electing two councilmen and the mayor the dry folks now have a majority of the board, which means that the saloon business will not get much favor this year.

Along with this the proposition to prohibit the granting of licenses to saloons was also carried by a good majority.

Several causes contributed to this result.

There is a general change of sentiment the country over against the saloon business.

There vere a good many wet folks who were justly mad at the hand the saloon men took in politics at the election last fall. They vowed then the city would go dry this spring and it did.

Then the dry folks were better organized than they had been for a long time.

Again there was a very considerable disaffection from the wet ranks on account, it is claimed, of breweries deciding not to let Joe Adamek and Sam Dumond run saloons in Ord this year. What truth there is in this rumor is not known to us, but there seems to be something of that nature back of some votes.

Following is the total vote:

	1w	2w	3w	Tot	Maj
For Mayor					
W ft wet	51	77	74	202	
Fick nt dry	55	71	101	227	25
For Clerk					
Seeley wet	63	82	76	221	
Sorensen dry	76	89	91	256	15
For Treasurer					
Falst wet	64	84	90	238	11
Gard dry	75	86	76	217	
For Polic Judge					
O dmu deon wet	67	82	84	233	10
Staple dry	71	70	82	223	
For Councilmn					
Taylor wet	69				2
Keown dry	71				
Stevens wet		82			12
Mutter dry		70			
Graber wet			90		
Farrell dry			83		6
Against saloon	77	85	75	227	28
For Saloons	54	71	79	204	
For School Board					
Wentworth wet	53	63	54	170	
Daniels wet	43	50	42	135	
Carson dry	113	78	86	277	
Glover dry	134	100	91	325	

What Sacrilege

A lot of fools are sending out sacrilegious prayers in the form of a chain letter. Several of them have come to members of our family and they all read about like this:

"O Lord Jesus I implore thee to bless all mankind and keep us by Thy precious blood and take us to dwell in Etennity." It is said in Jerusalem that he who would write this prayer to nine friends commencing on the day received and to nine friends will experience same great joy, but he who will not will experience some misfortune. Make a wish while you write. Do not break the chain. You will also be delivered from any calamity. This was sent me. Copy it and see what will happen.

None of them are signed.

What can be the state of the mind which would prompt the sending out of shch alleged prayers can only be guesses. Surely superstition and its companion, ignorance, must be a predominating element in the sender's thought.

"It is said in Jerusalem." Would that make it any better even if true? And then to couple with this the threat and promise, appealing to fear and cupidity, is almost as evil as the profanity in writing such a letter. If these deluded senders of these anonymous letters would pray in secret to the Father which seeth in secret and do so in sincerity and truth they would no doubt be answered according to the promise, but the sending of such letters as these are calculated to make religion a hissing and a by-word.

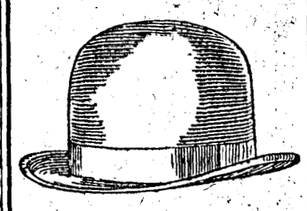

Your Easter Hat

It's here waiting for you.

We're not just sure whether you will prefer one of the new shapes in Spring Derbies or one of the New Smart styles in Soft Hats.

We've the correct style in both.

Perhaps, you had better come in and try on the different shapes.

Hats $1.50 to $5.00

We don't offer our trade "just anything" in hats.

We handle only hats made by the best of hatters. Hatters who have made a reputation for making the highest grades of hats.

W. E. Chapin & Co.

Y. M. C. A. Building Movement

Last Sunday was Y. M. C. A. day in Ord. Several visiting gentlemen connected with the association were here to help arouse enthusiasm in the movement. These were E. J. Simonds of University Place, state secretary for college work, S. D. Ayres and S. B. Starrett, both of Central City.

The plan of the work for the day was to have the outside help speak at the churches in the morning and in the evening hold a union meeting in the opera house. This was carried out completely.

Mr. Simonds spoke at the Methodist church, Mr. Ayres at the Baptist church and Mr. Starrett at the Christian church. All spoke on the Y. M. C. A. work in general and the latter two spoke particularly of the work in Central City. All these talks were well received and aroused so much enthusiasm that the turn out at the opera house in the evening was very large, the building being filled. At this meeting Mr. Simonds and Mr. Starrett made short addresses and the main address was by Mr. Ayres, whose talk was particularly interesting to our people for he was a former citizen of Ord, and well liked by all.

Mr. Ayres talked some of the Y. M. C. A. work in general and then gave us a full account of the way the work was started in Central City and pushed on to completion. He made the point that Central City was but little larger than Ord and what they did there could be done here.

Of course a collection was taken to defray the expenses of the meeting and boost the local Y. M. C. A. a little.

At the close of the meeting a committee was named to take hold of the work here and see whether the public would put up the necessary ten to fifteen thousand to build an association building in Ord. This committee met as far as they were present at once after the adjournment and fixed a date for a later meetidg when a full meeting of the committee was looked for. The meeting will be held at R. L. Siaple's office Wednesday night.

A. J. Firkins was at the court house when the returns came in showing that he had been elected mayor by a very large majority. The crowd picked him up and set him on the table and demanded a speech. We did not hear the speech but it comes to us second-handed that Firkins said that it was reported that he had promised to appoint this and that person for offices under his administration. He offered a case of oranges to anyone who would say that he made him any promises. He had made none for he had no promises to make till he was elected. But now that he was elected he had just this promise to make: any appointee of his who did not do his full duty in enforcing the law would get out and someone appointed who would do his duty. The speech pleased the crowd pretty well.

Little Dorothy, the four-year-old daughter of Mr. and Mrs. McCune, met wiih s rather serious accident Saturday as she was playing about the yard. She jumped from a wagon in which she had been playing aud the scarf she was wearing about her neck caught and held her suspended though her toes just touched the ground. She was discovered by her eight-year-old brother who took her down before telling the parents of her condition. This act very probably saved her life, as had he taken the time to notify her mother it would have been too late. She was unconscious when she was found, and it was some time before she was herself again.—North Loup Loyalist.

John Allen came up from Ord Monday evening and expects to make Burwell his home for the future. Mr. Allen has accepted a position with the First National Bank and will take up the work formerly carried on by J. E. Bacon. He comes to Burwell from the state bank at Ord where he has been employed for some time. We personally know Mr. Allen to be a careful and painstaking business fellow, and the local bank has indeed

THE SUCCESS

of a Bank and the safety of the funds intrusted to it depend upon a judicious administration of its affairs.

The officers of The First National Bank of Ord are practical bankers of long experience.

Its Directors are all well known men, residents of this county, selected for their business ability and financial standing.

The strength of this bank lies in its large Capital and Surplus and also in the character and financial standing of the men who conduct its affairs.

On the above statement we solicit your business.

First National Bank

ORD, NEBRASKA

CAPITAL AND SURPLUS $120,000

Supervisors Proceedings

March 23, 1909.

The Board of County Supervisors met at their office on the above date at 10 o'clock a. m.

Roll call, all members present.

On motion the board adjourned for committee work until 1 o'clock p. m.

1 o'clock p. m.

Roll call, all members present.

The report of the committee on official bonds was read and on motion the same was approved.

Beran, Jos., treas, Michigan; Beran, Jos., road overseer, Michigan; Holum, Joseph F., treasurer, Geranium; Hulinsky, Joseph, road overseer, Eureka; Kosmata, Frank, road overseer, Geranium; King, E. A., clerk, Springdale; Novotny, Mike, justice of the peace, Geranium; Naab, John, treasurer, Liberty; Thomas Thompson, road overseer, Arcadia.

Ord, Nebr., March 23, 1909.

To the honorable board of supervisors. Gentlemen:

Your committee would recommend the following bonds to be approved. Committee would also recommend that the bonds of Thomas J. Thompson and Joseph Hulinsky be returned for additional surety. The amount of Frank Kosmata's bond should be $5.00.

Respectfully submitted.

J. W. Gregory
Albert Russell
Frank Johnson

The report of the committee on claims was read and on motion the same was adopted and warrants ordered drawn for the several amounts.

Bridge Claims

Buten, B B bridge work	$ 8 50
Canton Bridge Co, ripairs	46 20
Greeley county, account with, laid over	320 37
Hallock, B F labor on bridge	5 25
Keystone Lbr Co, material	14 05
Jensen, J K apply on contract	529 45
Jensen, J K bal on contract, also bill attached	122 85
Jensen, J K bridge contract	74 65
Lloyd & Trindle, lumber	100 80
Moses, D A work on bridge	1 50
Sargent, Jessie work on bridge $24 35, allowed	13 10
Woolery, W C labor on bridge	1 75
Potter, Frank hauling lumber	5 00

General Fund Claims

Bremer, J G serv on board	$ 25 50
Bee, R N constable fees	5 80
Burdick, O G gen elec service	6 00
Babcock, E J prem for ins	5 45
Burgett, J A gen elec servide	4 00
Burgett, state board of health	1 25
City Pharmacy, election ink	3 35
Dick, A B Co old bill laid over	3 61
Cleveland, M W insanity serv	16 15
Davis, Claude sal 1st quarter	200 00
Davis, Claude expenses	6 50
Gudmundsen H express stamps	12 70
Gregory, J W serv on board	19 00
Gilroy, C E refunded taxes	3 05
Craig, James refunded taxes	69 50
Hozda, Adam gen elec service	4 00
Holt Convern, The certificates	12 90
Hunt, A C election services	4 00
Hammond & Stephens Co sup	22 60
Jensen, J K moving house	10 00
Jensen, A P special commissioner	11 90
Klopp & Bartlett Co supplies	108 27
Klopp & Bartlett Co same	29 50
Lloyd & Trindle supplies	31 05
McNutt, W L seav on board	18 00
Purcell, Chas gen and pri elec	8 00
Peterson, J P appraising roads	15 00
Rosenquist, Victor, surveying	2 00
Rowell, C C serv on board	20 00
Sorensen, R stamps, express	18 90
Sorensen, R state bd of health	11 50
Sorensen, L B appraising roads	15 00
Stigson, Martin same	15 00
Swanson, W H taxes rejected	3 31
Strathdee, Fred assessor	80 00
Sargent, C damage horse rjctd	15 00
Schauer, Wm hauling coru	10 82
Sample, J M illegal taxes	6 82
Sutton, A balance of expenses	6 13
Smith, Dr disinfection, ld over	15 00
Shepard, Dr investigating Elyria school	8 00
Thorngate, H H elec service	4 00
Welch, W M supplies	15 50
Wimberley, W W elec service	4 00
Wheeler, J S same	4 00

Respectfully submitted,
W. L. McNutt
Committee C. C. Rowell
E. H. Stacy

(Continued next week.)

A merry party of Ord autoists made the trip to Burwell and remained over until after dinner Sunday. The party was composed of about fifty-five members and they all made the trip in seven Buick autos, the affair probably being more of an advertisement for the Buick machine than a desire to visit Burwell folks. When the party left Ord the weather was fine for the trip but about the time of their arrival the wind shifted and snow and rain commenced to make things uncomfortable. They all appeared to enjoy the trip however and they have a standing invitation to come again when the weather is more agreeable and they can look over the town to a better advantage. —Burwell Tribune.

At the declamatory contest at Kearney last week Miss Gertrude Stacy won first place in the humorous class and ranked in score over all the contestants of all classes. The judges and the audience declared her impersonations as simply perfect. She goes to the state contest and if she does not get first place she won't be far from it. George Munn made a solendid showing in the debate, but failed to land a place. Everyone there, however, admired his splendid arguments.

The wet folks rather looked for the election of Firkins for mayor, but they did not expect to be beaten on the proposition. This part of the result is of course rather distasteful to the saloon men, but so far as we hear they are taking their medicine very gracefully. It must be said also that they put up a stiff fight, which any one respects them for doing, but they were square and fair in their fight as far as anyone knows. They deserve credit for this.

Last Sunday Cornell's dog wanted to get out of Charlie's apartments on the second story of the building and as the window was open and the church bells ringing he made a lunge for the street and came down like a thousand of brick. He did not go to church for he was too much crippled up and has been since.

The Odd Fellows degree team and a number of other members of that lodge went to North Loup Saturdry evening to initiate a class of nine from Scotia into the mysteries of Odd Fellowship. The trip was made in automobiles, leaving here in the evening and returning early the next morning.

Owing to the large crowds which frequent his play house, F. J. Bell is contemplating putting in a balcony in the Scenic. This will make it much more comfortable for those attending on Saturday nights, when the S. R. O. sign can not even be displayed.

Of course North Loup went dry. That is one of the cities which does not have to fight with itself on this question.

Ord Market—Top Prices

New Potatoes, $.50
Butter, 16c.
Eggs, 14c.
Hens, 9½c
Hogs, $6.15
Oats, 44c
Corn, 52c
Wheat, 1 03

The wet dog Tuesday

THE ORD QUIZ

By W. W. HASKELL

ORD, NEBRASKA

NEWS IN EPITOME

RECORD OF THE HAPPENINGS IN ITEMIZED FORM.

HOME AND FOREIGN NEWS

Information Gathered From All Quarters of the Civilized World and Prepared for the Perusal of the Busy Man.

Foreign.

Four parlers probably soon will be exchanged between the Russian and the United States governments bearing on a revision and amendment of the treaty of commerce and navigation negotiated by the two governments in 1832.

The Prussian government has introduced a bill in the diet forbidding foreigners to acquire mineral properties and operate mines within Prussia without the special permission of the king or the authorities representing him.

Guatemala makes denial of sending troops to the frontier.

The condition of Admiral Cervera is considered to be hopeless.

A semi-official note gives complete denial to the statement that Germany threatened Russia to oblige that country to recognize the annexation of Bosnia and Herzegovina by Austria-Hungary.

Both Mexico and the United States are vigilantly watching the course of events in Central America.

The Russian duma adopted the army budget of $253,300,000, an increase of $21,800,000 over last year.

The Toronto Argonauts have decided to send an eight and four-oared crew to Syracuse to row May 29.

The French senate by a vote of 317 to 8 adopted the Franco-Canadian commercial treaty.

The town of La Maya, Cuba, was destroyed by fire. The loss is placed at over $500,000.

Both Lord Northland and Mrs. John Alexander Stirling have lodged appeals against the decree of divorce in favor of Mr. Stirling, handed down last month by Lord Guthrie.

President Diaz opened the second session of the twenty-fourth Mexican congress.

King Edward returned the call made upon him by King Alfonso at Bierritz. The rulers lunched together at the Miramer chateau. Their meeting is described as "very affectionate."

There was a mutiny among the Zouaves of the guard quartered near Yildiz Kiosk. The soldiers object to a detachment of Aanatolians joining the battalion and refused to drill.

It has been decided to stop consideration of the tripartite treaty among Colombia, the United States and Panama by the existing assembly. Complete tranquility now prevails.

The Naples newspapers announce that the Duke of Oosta will give a dinner the night of April 4 in honor of Theodore Roosevelt.

Domestic.

Two children of Robert Stirret, sr., living near the Minnesota boundary, were burned to death.

All records in West Virginia for the amount of inheritance tax paid were broken when the estate of the late Former United States Senator Johnson of Camden paid $42,500.

The Grand Trunk railway put into effect the new law requiring it to provide third class accommodations for travelers between Montreal and Toronto at a 2-cent a mile rate.

The Barnum & Bailey circus opened its season at Chicago. It was the first time in forty years that the show had opened the season outside New York city.

Don C. Seitl, business manager of the New York World and Dumont E. Clarke, vice president of the Press Publishing company, were served with subpoenas calling for their appearance before the federal grand jury.

A tie-up in Chicago building operations, which were struck a first blow by the walkout of the tile layers and glaziers March 1, was made more complete when about 1,000 union steam fitters and electricians struck following a refusal of their demands for increased wages.

A dispatch from East Orange, N. J., announces the death there of the Rev. James Stuart Dickson, D.D., secretary of the college board of the Presbyterian church.

Internal revenue officers have seized nine thousand barrels of liquor at the Cascade distillery near Tullahoma, Tenn.

Samuel T. Stevenson, former financial secretary of typographical union No. 17 of New Orleans, pleaded guilty to embezzling the funds.

A reopening of the feud between the McIntosh and Little factions is feared as a result of the killing of Albert McIntosh at Jackson, Ky., by John Little. McIntosh was shot five times.

Former Representative Joseph W. Babcock of Wisconsin is seriously ill.

The steamer Potsdam which arrived at New York from Rotterdam and Boulogne was held at quarantine because there was a case of smallpox among the steerage passengers.

William D. McDonald, the widely known grand circuit driver, died in New York.

Jan Pouren, the Russian refugee, whose extradition has been sought by the Russian government, was discharged by the United States commissioner.

H. B. Chamberlain, vice-president

Judge Wright, a well known character, who was formerly a judge in Arkansas, died at Lethbridge, Manitoba.

J. W. Schwaub, a civil engineer of Chicago, committed suicide on a Michigan Central train near Kalamazoo, Michigan.

While backing out of her dock on her departure for Harve, the steamer La Touraine disabled her port engine and was compelled to anchor off St. George, Staten Island.

Mathias Mannes, a foreman in the Central avenue barns of the Toledo Railway and Light company, shot and badly wounded Hulda Klever and then killed himself.

On the joint ballot for United States senator in Illinois, Hopkins received seventy-five votes, sixteen short of an election.

The international balloon race for the James Gordon Bennett cup will be held on October 3 instead of October 10 as previously announced.

In the course of an address to graduates of the Cincinnati veterinary college, Dr. C. A. L. Reed of Cincinnati said he was authorized to announce that President Taft would do all in his power to have established a national bureau of public health.

The large furniture warehouses of the Harry Johnson company and the John Breuner company of San Francisco, together with their contents, were completely burned. The loss will exceed $100,000.

Taking of preliminary testimony in the government suit against the alleged powder trust has been completed. The hearing of the case will be resumed in the United States circuit court at Wilmington, Del., April 5.

There was no lynching at Eldorado, Ark. A rumor gained currency that the Pickett brothers, negroes, charged with the murder of Charles Abbott had been lynched. Governor Donaghey ordered a company of militia to the scene.

Shockingly burned, the body of Rev. Fred Edward E. Nobart, aged sixty, a French priest of Norwood, R. I., was found on the floor of his little chapel. It is believed an oil lamp was overturned and that his clothing was set on fire.

Minority Leader Clark appointed Representative Hughes of New Jersey and Representative Garner of Texas as assistant whips of the democrats of the house.

The senate confirmed the following nominations: Robert E. Wagner, district attorney of South Dakota; Lloyd W. Bowers, solicitor general of the United States.

Secretary Dickenson appointed Lincoln R. Clark of Chicago, to be his confidential clerk to fill the vacancy caused by the resignation of Charles C. Wagner of Pennsylvania, who has been appointed a clerk in the office of Secretary Carpenter at the White house.

A delegation of negroes from Mississippi, comprising bankers, business men, lawyers and educators, called at the White house to tender to President Taft whatever assistance they could render in helping him to work out the policies outlined by him in his inaugural address.

Washington.

Admiral Ijichi's practice squadron with one hundred and eighty cadets of the Japanese navy aboard, and will arrive at San Francisco, April 25, according to word received at the navy department. The ships are en route to Honolulu and include the armored cruised Azo and the protected cruiser Soya.

The size of the average family in the United States has decreased from 5.8 persons in 1790, the date of the first census taken in this country, to 4.6 in the same area in 1900, according to a volume now being published by the census bureau.

President Taft declared himself in favor of a tariff bureau, to be created at this session of congress.

After April 1 next, neither opium nor any mixture or compound containing or representing opium in any form can legally be brought into the United States or any of its outlaying possessions except for strictly medicinal purposes.

Representative Edwards (Ga.) is tired of drawing $7,500 for his services as a member of congress. He is willing to hold the job for $5,000 a year. Accordingly he Saturday introduced a bill to reduce the salary of members from $7,500 to $5,000.

Reassuring advices reached the state department from Bogota, the capital of Columbia, where rioting of a serious character has been in progress. The city is said to be again entirely quiet.

Contrary to expectations, the supreme court did not render its decision in the case involving the constitutionality of the commodities clause of the Hepburn rate law of 1906.

Ambassador O'Brien at Tokio will remain at that post. Former Secretary of Commerce and Labor Oscar Straus will be appointed to some other embassy. Senators Smith and Burrows of Michigan requested the retention of Mr. O'Brien.

Supreme Court Justice Fitts of New York handed down a decision in which he holds that the public service commissions law is constitutional.

President Taft has accepted an invitation to the Union League club dinner at Philadelphia on April 27, Grant's birthday anniversary.

Recognizing that Brazil is powerless to suspend her export tax on coffee because for the next several years this tax is indissolubly linked with her foreign debt, the senate committee on finance decided to strike out of the Payne bill the countervailing duty proposed.

As a result of a two hours' conference by Secretary of the Interior Ballinger and representatives of the executive council and of the house delegates from Porto Rico, a hearing of the political troubles in the islands probably will be held before President Taft.

President Taft went through the preliminaries of his initiation as a member of Taft chapter of the Phi Alpha Delta Greek letter fraternity of Georgetown college. He accepted honorary membership in the frater-

NEWS OF NEBRASKA

ITEMS OF GREATER OR LESSER IMPORTANCE OVER THE STATE.

THE PRESS, PULPIT AND PUBLIC

What Is Going On Here and There That Is of Interest to the Readers Throughout Nebraska.

Killed His Wife's Parents.

News reached Alliance Tuesday forenoon of a brutal double murder which occurred Monday night near a small town named Provo, just across the line in South Dakota.

The man who did the killing was Dick Barton, and the victims were the parents of his wife, Mr. and Mrs. Tucker.

The murder was a fiendish one, the brains of the victims having been beaten out with an ax.

After the commission of the crime Barton beat his wife, and threatened to kill her, until she promised not to tell who had killed the old people until he had ample opportunity to make his escape from the country. In order to save her life the woman promised, but no sooner had her husband departed before she gave the alarm to a near neighbor, and from there it spread until a posse was organized for pursuit.

Barton upon leaving took some baggage and a team. The baggage he checked to Crawford, but he himself drove to Edgemont, where, while attempting to dispose of his outfit, he was captured.

Prior to Barton's arrest at Edgemont a neighbor ranchman of his, a member of the posse pursuing him, made an attempt to kill Barton on sight, but was prevented from doing so by the sheriff and his assistants.

Feeling at Edgemont, and throughout the locality where the tragedy occurred, is said to run high and threats of lynching Barton are numerous and pronounced.

The crime is supposed to be the result of domestic troubles.

Cuming County Centenarian.

Mrs. Dora Harstick, of St. Charles township, Cuming county, reached her one hundredth year Friday and is, without doubt the oldest woman in north Nebraska. She has been a resident of Cuming county nearly fifty years, arriving here with her husband in the year 1860. She is the grandmother of twenty-three children and the great-grandmother of thirty. Among her grandchildren is W. H. Harstick, the present county clerk of that county. A celebration of her birthday was held at her home. To all appearances she will live for some years, her health not having appreciably declined.

Wounded With Shotgun.

Edward Larson, a young man living about one-half mile southeast of Uehling, is suffering from a gunshot wound that came near proving fatal. He lives with his parents, but on last Thursday he went to the home of his brother Harvey, nearby. He asked to borrow a shotgun. When it was given to him he left the house and no sooner had he gone outside than a report of the gun was heard. The load was discharged into his left breast, but at such an angle as to barely miss the heart. The force of it was somewhat averted by the angle and glancing from the ribs, one of which was shattered.

Friend Had Costly Fire.

The grocery store of C. W. Sanburn, and the barber shop of Fred Schmidt, located on Maple street, at Friend, were burned at an early hour Saturday morning. The firemen succeeded in quenching the blaze before the buildings were totally consumed, but everything in the barber shop is burned, but little salvage remaining in the building occupied by Mr. Sanburn. The buildings were owned by Norman Warren. It is difficult to estimate the loss but insurance to the amount of $1,800 was carried, $700 on buildings and $1,100 on stock and fixtures.

New Alfalfa Mill.

The York Alfalfa Milling company is the name of a new corporation just organized for operation in York. The management has bought the building in North York formerly occupied by the Fairmont Creamery company, and work will commence at once installing about $15,000 worth of new machinery, with a capacity of twenty tons daily. It will be a strictly home concern.

Injured by Being Thrown.

Mrs. John Siler, of Humboldt, was thrown from a buggy Saturday afternoon and sustained a severe fracture of the left arm. The accident resulted from the team taking fright at a passing automobile. The victim is middle-aged, the wife of one of the well-known farmers of that section.

Heddendorf and Criser Held.

The preliminary hearing of George Criser and Benjamin Heddendorf, who were charged with killing W. C. Dillon near Stamford last week Wednesday, was held and the boys were bound over to the district court without bail by County Judge Shelburn. The attorneys for the defense were Perry & Lamb of Beaver City, and John Everson and J. G. Thompson of Alma. The defense made an effort ot get the boys out on bail, but the judge refused it. Criser was taken to the Holdrege jail and Heddendorf to the Red Cloud jail.

Brakeman Has Leg Broken.

Quite a serious accident happened in the railroad yards at Table Rock Saturday night. A freight train was taking the pump siding to make room for No. 43, northbound, which was already in sight, and by mistake, backed into a carload of coal and the "dago train"—someone had misplaced the switch. When the brakeman, whose name is Brown and whose home is in Wyomre, saw that a collision was inevitable, he rushed to the caboose to throw on the airbrake and was caught

NEBRASKA HAPPENINGS.

State News and Notes in Condensed Form.

There are probably twenty cases of smallpox in the vicinity of Hampton, all in a mild form, however.

The Midwest Life (old line) wants good local agents all over Nebraska. Write to Home Office at Lincoln for particulars.

Auburn people anl papers are talking about $20,000 depot that the Missouri Pacific railroad threatens to build in that town.

William Erhart died at his home seven miles southwest of Louisville Thursday afternoon at 5 o'clock from pneumonia, at the age of forty-nine years.

The annual conference of the Seventh Day Adventists is in session in Hastings. A good attendance is had and an elaborate program has been arranged.

It is the carefully formed opinion of the Humboldt Leader man that "the woman who can wear this season's brand of headgear and still remain attractive, is a 'lalapaloosa' and no mistake."

A government expert will this week begin the building of one mile of good road at Fairbury, in Jefferson county, just to "show" the people. The commissioners have given $500 for the purpose, and the sample highway will connect the city with the cemetery.

The Cass county teachers' association held its annual meeting at Louisville in the high school building. About two hundred teachers were present together with a large number of the patrons of the Louisville school.

Ernest Hess was seriously injured at Albion by being run over by a lumber wagon. Hs was riding into town in a wagon with a number of other boys and in attempting to get out at the side, slipped and fell under the wheels. It is not known just what the extent of his injuries is.

Major D. E. McCarthy, chief quartermaster of the department of the Missouri has just received authority from the quartermaster general of the United States army to enter into negotiations for the lease of the Ashland target range for the use of the regular army for the three months beginning April 1.

A volunteer fire department has been organized by the citizens of Yutan. A full quota of officers were elected and that town is now assured of organized fire fighting. Yutan's new water plant is now completed, and is an excellent system. The citizens are justly proud of their new plant.

The largest single consignment of sheep that has been received in Fremont this year was fed at the stock yards Tuesday night. The shipment consisted of eighty carloads, made up in three trains. It came in over the Union Pacific from Greeley, Colo., and was sent out over the Northwestern for the Chicago market yesterday morning.

The case of the state of Nebraska vs. Nocola Galoro and Joseph Cosmano, the Greeks who did the shooting at Uehling recently, has been carried to the district court, transcript of the proceedings in Dodge county court having been filed. They are charged with shooting with intent to kill and shooting with intent to do great bodily injury.

The preliminary hearing of young Critser and Heddendorf, the two boys charged with murdering William Dillon, a recluse who was found dead at his home near Oxford last week, was held Thursday. After the boys were run to cover by the Beatrice bloodhounds they confessed to murdering Mr. Dillon, but since being lodged in jail they tell different stories.

The suit of $7,000 damages, begun almost a year ago by Mrs. Annie P. Galtry against James P. McCarthy, a Wymore ex-saloon keepers, and his two bonding companies, was disposed of Wednesday in district court. A settlement having been reached between the plaintiff and the defendant bondsmen, a special session of court was called to dispose of the case. The court rendered judgment in favor of Mrs. Galtry and allowed her damages in the sum of $250.

A life insurance company is a financial institution which furnishes money to the family of the man who dies holding a policy in the company. It stands in precisely the same relation to the individual that the fire insurance company does to the house in which he lives. If your home is fully insured in a fire company and it burns, you are paid its value. If it is not insured the fire company pays you nothing. You carried your own risk, and not the company. But you cannot carry the risk on your own life, although you may on your property. This risk must be carried either by your family or some life insurance company. Which of the two is the better able to assume it, the family or the company? Upon which of the two will the loss be less severe? And upon whom do you prefer to leave the risk, upon the family or the company? The Midwest Life of Lincoln issues all the standard forms of policies.

The village of Diller, in Jefferson county, will vote on the proposition of a bond issue to install a water works system at the coming election. An agitation for fire protection was started in Diller some time ago by persistently keeping at it the boosters of the proposition have at last gotten the matter before the people in a tangible form. It is said that most of the people of the village favor a water works system and that the bond proposition will probably carry. The village of Western, over in Saline county, will also vote on a bond issue for the same purpose at the coming election.

This sort of an "entertainment" was provided in Columbus not lo.. ago, according to the Telegram: "A drunken woman walked the streets, carrying a half-nude babe, less than a year old, sometimes by an arm, sometimes by a leg. Several parties say that at one time she attempted to throw the babe under the wheels of a moving train, but was prevented by a traveling man. Officer Nelson took the woman to jail last night but no charge has been lodged against her. County Attorney Hensley says the state law does not afford protec-

CAPITAL CITY NEWS

ITEMS OF INTEREST AROUND THE STATE HOUSE.

THE WORK OF THE LAW MAKERS

Legislative Facts and Gossip—News of the State Capital.

Signed by the Governor.

Governor Shallenberger has signed the following bills:

S. F. No. 271, by Buhrman—To legalize sale by the county of Howard of lots in St. Paul.

S. F. No. 58, by Ollis—To require railroad companies to give round trip tickets at the point of shipment to caretakers of stock.

S. F. No. 95, by Wiltse—To require railroads to settle all claims for damages within ninety days of shipment or be liable for 7 per cent interest and a penalty of $50.

S. F. No. 241, by committee on drainage—Defining powers of drainage disthicts.

S. F. No. 18, by Ransom—Creating a state board of osteopathy.

H. R. No. 533, by Wilson of Polk—National banks to comply with state guaranty law when authorized by act of congress or decision of federal courts.

H. R. No. 236, by Miller—County superintendents to furnish blanks not furnished by the state to school district officers and state superintendent to prescribe course of study for districts.

H. R. No. 150, by Thomas—Bailiffs of Douglas county district court to receive $1,200 a year.

H. R. No. 254, by Smith—For a 10 mill additional tax for the building of court houses.

H. R. No. 123—Appropriating $75,000 for the aid of weak school districts.

H. R. No. 242, by McVicker—Political committees to file statements of campaign contributions before and after election.

H. R. No. 270, by Blystone—Appropriating $1,000 for preparing and storing records of the G. A. R., department of Nebraska.

H. R. No. 397, by Taylor of Hitchcock—Appropriating $525 for re-survey of 5th guide meridian in Dundy county.

H. R. No. 131, by Bowman—Making it unlawful for any person or firm to influence employes who are voters by threats of discharge or to close his place of business in the event of the election of any particular candidate.

H. R. No. 112, by Fries—One mill levy for an emergency bridge fund.

H. R. No. 271, by Young—Appropriating $36,000 for permanent improvements at the Norfolk asylum.

H. R. No. 58, by Taylor of York—To tax mortgages on real estate.

H. R. No. 95, by Shoemaker—For a county auditing department in the county of Douglas.

H. R. No. 241, by McVicker—Increasing the pay of county commissioners from $4 to $5 a day.

H. R. No. 4, by Evans—To require railroads to receive grain for shipment without discrimination.

H. R. No. 19, by Stoecker—For the election of members of board of education in Omaha by wards.

H. R. No. 144, by Taylor of Hitchcock—No judgment can be renewed after it has become dormant unless action to renew shall be commenced within ten years.

H. R. No. 391, by Clarks—Authorizing the investment of state school funds in municipal bonds.

H. R. No. 246, by Connolly—Pensions for Omaha and Lincoln firemen.

H. R. No. 179, by Bushee—For appointment of superintendent to measure water for patrons of irrigation ditches.

S. F. No. 246, by Cain—Drainage district bill.

S. F. No. 263, by Cain—Supplemental levy for drainage bonds.

H. R. No. 286, by Talcott—Governor to appoint a new normal board to have charge of state normals and also junior normals.

H. R. No. 169, by Bushee—Relating to service by publication in probate matters.

H. R. No. 512, by committee on claims—State board to fix rate charged by bonding companies.

H. R. No. 347—By ten years' use of drainage outfit vests right to same.

H. R. No. 202, by McVicker—Bonds to be issued in payment of construction of drainage ditches.

H. R. No. 86, by Leidigh—Fixing the salary of clerk of the supreme court at $4,000 a year, deputy and deputy reporter at $2,500 each.

H. R. No. 198, by Raper—County boards authorized to procure metal markers for soldiers' graves.

H. R. No. 322, by Pool—Care of indigent consumptives by county boards.

H. R. No. 136, by Bowman—Road overseers to compel the burying within twenty-four hours after death of carcasses of hogs that die of disease.

H. R. No. 172, by Shoemaker—Constitutional amendment to prevent foreign born from voting after five years' residence if they fail to take out ful citizenship papers.

H. R. No. 203, by Killen—Changing the test for illuminating oil.

H. R. No. 374, by Clarke—Full train crew.

H. R. No. 369, by Fish and Game Committee—Appropriating $2,000 for th. fubhatchery in Cherry county.

H. R. No. 287, by Gates—Appropriating $3,000 for the state hatcheries.

H. R. No. 133, by Armstrong—$50,000 for a new building at the Kearney normal.

H. R. No. 189, by Skeen—$40,000 for a new building at the Peru normal.

S. F. No. 16, by Tanner—The city treasurer of South Omaha to be deputy county treasurer for collection of taxes.

Senate Approves Normal Board.

The senate in executive session Thursday afternoon met the snag of constitutionality when it attempted to approve the governor's appointments of the members of the normal school board. The clash came when Senator Randall opposed the naming of Senator Thomas Majors of Peru as one of the members of the board. Senator Ransom does not often agree to the appointment of a republican to any office, but then he took the side of the senator from Nemaha and argued that the fact that Colonel Majors was honored with a seat in the senate was no reason why he should not be a member of the board. For nearly an hour the senators sat behind closed doors while they discussed the merits of the appointees of the governor and argued on the constitutionality of the choice of the senator from Peru.

A number of the sentaors declined to vote when the question of the confirming of the appointments were asked, but enough voted to approve the appointees named by the governor. The members of the board as chosen and the years in which their terms will end follows: W. H. Green, Creighton, 1910; N. M. Graham, South Omaha, 1911; E. L. Adams, Minden, 1912; Frederic Nye, 1913, and Thomas Majors, Peru, 1914.

Net Weight Bill Was Approved.

Despite the opposition that met the interpretation of the pure food act during the Sheldon administration the democratic legislature practically sustained this in accepting the report of the conference committee on the net weight clause which was added to the Smith peroxide bill by the senate.

As the senate amended the bill most of the staple articles of food must be branded with the net weight when put up in package form. The conference committee decided to cut out meat products, excepting lard and cottolene or other products used for similar purposes, canned corn and fruit was removed because of the importance of the canning industry in the state and the fear that a drastic branging measure might materially hamper these factories. The committee was not united on the proposition of removing the branding clause in regard to meat, but a majority of the committee favored the idea and it was so reported.

Gerdes, chairman of the house conference committee, in offering the report said that it was the best that could be done. Taking him at his word the house accepted the report without a dissenting voice.

Early Closing Bill Passes.

The closing hours of the Thirty-first session of the Nebraska legislature were dramatic enough. The Wilson bill for a daylight saloon measure for all the state played the entire game of Friday afternoon overshadowing everything else in the house and of interest supreme in the senate. Appropriation bills and conference reports dwindled into insignificance compared to the scarce that had been thrown into the liquor element in the house by the lining up of several members who have stood with them all through the session and these recalcitrant members going over to the restriction element in sufficient numbers to pass a bill requiring for the entire state a law making the open hours for saloons 7 a. m. to 8 p. m. The bill passed the house after that body was tied up for more than an hour by a vote of 51 to 38. It passed the senate by a vote of 19 to 13 and goes to the governor. The bill is S. F. No. 283, bearing the name of Senator Wiltse of Cedar.

Partial Victory for Stock Yards.

The physical valuation bill has passed the house, having acceded to a compromise which met with the approval of the senate. As the bill now stands railroads carrying passengers or freight, telephone, telegraph and express companies and "railroad transportation of stock yards," come within the provisions of the measure.

This represents a partial victory for both the Taylor and the Ransom forces. The valuation will extend only to the stock yards railroads.

Flags Given to Veterans.

On motion of Nettleton of Clay the house voted to give the flag which has floated over the house end of the state capitol building during the session to Camp William Lewis, Spanish-American war veterans. Nettleton made a pretty speech in supporting his motion and was roundly cheered for the effort. The two flags that have hung in the chamber of the house during the session, draping down gracefully from the large center chandelier, were given to the G. A. R. of Lincoln on motion of Blystone.

Kelley Falls by the Wayside.

Kelley's agricultural school bill, which was promised in the democratic platform as a vote getter, which he first tried to have located at his own county seat, which was killed twice or three times only to be revived and sent on in different form, and which finally passed the house by a narrow majority, was killed in the senate by a vote of 18 to 10. Senator Gammil talked for the bill pleading the cause of the southwest. The bill called for an agricultural school cost $100,000

State Fair Building Cut to Half of the Original Amount.

The important work of the senate during Friday afternoon was an agreement upon the general appropriations bill. The joint conference committee report was concurred in by the senate and also by the house.

The $100,000 for a live stock coliseum on the state fair grounds was cut to $50,000. The fair board will accept this and will put in some money of its own and start the building. If this does not make enough to complete a good building the next legislature will be asked to give more.

Double Shift Bill Is Dead.

In the sweeping resolution of the senate to postpone all bills that had not been taken from the general file by the sifting committee, the bill for the double shift law for all firemen in Lincoln was killed. An attempt to revive the bill on special order Friday was in vain, and the firemen will have to work 24 hours a day for at least two years.

A limit of 12 hours' service was placed on the requirements that the

FILE KICK ON TARIFF BILL

Delegate to Congress From Islands Solicits Rejection of Objectionable Provision.

Friday for the first time in the history of the government a native Filipino, Prablio Ocampo, one of the two delegates from the Philippines, addressed the house. He formerly was one of Aguinaldo's insurrectos. He spoke from manuscript in broken English and it was with difficulty that the members understood.

Ocampo attacked the Philippine provision of the Payne bill and declared that it established a novel free trade system of free admission of American products into the islands without limitation, but restricting the Philippine importations to this country. He presented the resolution of the Philippine legislature, asking for the abolition of the Dingley duty on sugar, unmanufactured tobacco and cigarettes, agricultural machinery and apparatus for repairing roads. He said:

"If the retention of the Philippines is not for the purpose of exploiting them, but to uplift and liberate them, as heretofore declared by the American people, I believe in good faith to the Philippines that this house should not pass the objectionable provision of the Payne bill."

Priest on Trial for Blackmail.

Bishop Maurice F. Burke, of the St. Joseph diocese, a Roman Catholic, was the first witness in the criminal court at St. Joseph, Mo., in the trial of Daniel Pembroke, a priest formely stationed at Maryville, Mo., who is charged with having attempted to blackmail the bishop.

Bishop Burke told of having received threatening letters from Pembroke, in which the priest said that if $30,000 was not forthcoming from the bishop, he would publish stories derogatory to the bishop's character.

Pembroke was removed from the Maryville parish two years ago, upon complaint of the parishoners. He alleges that the bishop appropriated a farm owned by him.

Hanged for Murder of Deputy Warden.

William Hayes, who was hanged at Deer Lodge, Mont., Friday, was convicted of complicity in the murder of Deputy Warden John A. Robinson at the state penitentiary in March, 1908, where he, with three other convicts, made a desperate but unsuccessful effort to escape. One of his companions has been hanged, a second is serving a life term in the penitentiary, while the third was acquitted.

Frederick Lebau, who was hanged at Kalispell, was convicted of the murder of William F. Yoakum and Riley Yoakum near Fortune, in Flathead county, on June 17, 1908. Lebau killed the Yoakums because they refused to sell him food.

St. Louis Boy Disappears.

The St. Louis police were asked to search for Walter Roy Hathaway, 14 years old, who has not been seen by friends or relatives since Wednesday evening. The boy's parents declare that he has been kidnapped. He had told his mother several weeks ago that a middle aged man who lives near the Buckhold home tried to get him to go to the theaters and when he was refused threatened to "get even." The identity of the man has not been disclosed.

Earthquake in Virginia.

Two distinct shocks of earthquake were felt in Virginia about 2:20 Friday morning. While no reports of damage have been received many residents were awakened and considerable alarm was felt. Reports from Charleston and Harper's Ferry, W. Va., show that the quake was felt there. The two vibrations lasted about one-half minute in each shock and were from west to east.

Greeks Claim $226,562 in Damages.

Claims of Greek merchants for damages sustained during the South Omaha riots last February aggregating $226,562 have been prepared for presentation to the state department. Additional claims by Greek laborers for losses of personal effects amount to $11,000. These claims are now in the hands of the Greek minister at Washington.

Hill Makes New Alliances.

A special dispatch from Winnipeg says that a new alliance has been made between President Hill and McKenzie and Mann, proprietors of the Canadian Northern railway. Joint negotiations are now going on for the purchase of terminals for the Canadian Northern on the Atlantic coast at Quebec.

New Work for Georgia Convicts.

When Georgia's convict lease system ended Thursday at sunrise the 1,600 prisoners were taken from mines, brick kilns and factories and were returned to the service of the state. The prisoners, most of them negroes, now will work on the public roads.

Diaz to Help Enforce Peace.

President Diaz opened the second session of the twenty-fourth congress by reading before the assembled deputies and senators his annual message. He declared that the United States had asked Mexico whether or not she would co-operate in case it became necessary to compel the Central American republics to live up to the letter and spirit of the recent Washington peace pact and that his answer, as chief executive of the republic, had been that such co-operation would be given to the full extent of the powers of the republic.

Final Step in Balkan Dispute.

The final step in the conclusion of the difficulty between Austria-Hungary and Servia was taken when Count Forgach, the Austro-Hungary minister at Belgrade, delivered to the foreign office his government's acknowledgment of the Servian note accepting the solution of the trouble proposed by the powers. In this communication the dual monarchy sets forth its satisfaction at the resumption of normal and friendly relations with Servia. Negotiations for a new commercial treaty between the two countries have been

The Ord Quiz

W. W. HASKELL, Editor and Owner

ORD, NEBRASKA

Entered at the postoffice at Ord as second class mail matter.

Advertising Rates.

	Wk	Mo	Year
Less than 5 inches, per inch	.25	.75	6.00
5 to 10 inches, per inch	.50	.50	5.00
20 inches	2.00	9.00	90.00
36 inches	4.00	12.50	125.00

A month is four insertions.
Want locals 5 cents a line.
Regular locals 10 cents a line.
Black locals 15 cents a line.

Subscriptions may begin or end at any time. Notice to stop this paper will be promptly obeyed. All subscriptions are received with the express understanding that the subscription may continue until the subscriber notifies the publisher of his desire to terminate the subscription.

Subscription Rates.

One copy, if paid in reasonable time, $1.50.
If unpaid year after year, $2.

Say, Ord went dry.

With the saloons the pool halls ought to go also, and we are guessing that they will have to quit. They are about as bad as saloons anyway, and in some respects worse.

Ex-Governor Poynter died of heart failure at the state house Monday soon after making a plea to Governor Shallenburger to sign the eight-hour closing bill. Not many men have made their last act in life so commendable.

The gamblers thought that the moral people of the city could not catch them, but they got fooled. If gamblers can be caught when the city officials were trying to shield them what sort of a show will the bootlegger have with the city officials helping the temperance folks? They are not going to try bootlegging under the Firkins administration, we are thinking.

For the first time in many years Ord has voted the saloons out and the same time elected a dry mayor and city council. This is the sort of thing the temperance forces in Ord have been wanting. With a mayor who is not a saloon advocate and city officials who may be trusted we are daring any fellow to try on his boot-legging business. We are guessing that not many will try it. There will be no "temperance" joints running freely and openly as before.

There is an effort being made to raise funds to build a Y. M. C. A. building. We ought to have about $15,000 for that purpose. That is about the amount of money that any one of our saloons sends out of the city every year, or, say $50,000 for the four saloons. Don't you think we can afford the Y. M. C. A. building costing $15,000 now that we are saving the $50,000 a year? There is a big difference between paying out $50,000 a year for something that only harms and paying $15,000 for a building which will last for many years and do only good.

Indiana Going Dry.

How does this special telegram from Indianapolis sound to your ears?

"One of the most hotly contested campaigns thus far in the widely successful effort to drive the saloons out of Indianapolis will come to a close on next Tuesday when Cass and Clifton counties will hold their option election. Petitions for option elections are being circulated in twenty-one other counties. These elections will take place in May or June. There are ninety-two counties in Indiana. Forty-two of these have already gone "dry" in option elections and twenty-two by local remonstrances—a total of sixty-three.

"The anti-saloon sentiment has spread like wildfire in this state and the brewery element has hope of saving little territory. The best chances for the "wets', is in counties that have the largest cities. Richmond already has swung its county, Wayne, into the wet conviction. Indianapolis, Terra Haute, LaFayette, Evansville, Fort Wayne, South Bend and Muncie are to be the most important battlegrounds. Those that follow the movement do not expect that more than eight counties will have saloons by the end of the summer."

This is right in line with the way things are going all over the south and as far as county option is tried in the north. No wonder the saloon interests were out in force last fall and compassed the defeat of the republican party. But the victory of the saloon interests in Nebraska is only temporarily. They can't do it again.

Gov. Shallenburger had it put up to him hard when the legislature passed in the last hours of the session the law closing all saloons of the state on primary days and at eight o'clock in the evening on all days. Omaha came down by the train loads and tried to convince the governor that he ought to veto the measure. He listened to all arguments pro and con and then did the right thing by signing the law and gave out his reasons for doing so, which were sound enough. Not the least reason he gave was the fact that Lincoln, where the eight hour law is in force, is in favor of it, both saloon man and temperance people favoring the thing. We are glad the governor had the nerve to face Omaha's bluff and do his duty.

Are you proud of the legislature which adjourned? If you voted for anyone of that body are you not ashamed of it now? Even if you voted for Bryan because he is a better man than his party and thereby helped swell the power of democracy in the state, which resulted in the awful work of the late lamentable legislature, what do you think of yourself now?

Wheat worth $1.03 in Ord today. What do you know about that?

MORE LOCALS

Take your watch to Pierce and have it done right.

Base ball goods and fishing tackle. Ord Mercantile Co.

Drink Blue Ribbon Coffee. Roasted fresh every day. 2-4t

If you want your good hard earned cash's worth buy it of Pierce.

Mrs. Sink of Grand Island was up to Bailey's shopping last night. She returned home this morning.

Attorney Norman made a business trip to North Loup Wednesday.

Saturday, April 10th, Pierce, the Jeweler, will sell Elgin and Waltham R. R. watches for six dollars.

Special this week. Men's dress shirts in white and light colored only 39 cents. Mamie Siler.

Home grown alfalfa, millet and cane seed and bulk garden seed at Cornell's Hardware and Implement House.

Chancy Walton returned to Ord the other day, having finished up his arduous labors of toting mail to the legislature.

James Loomis, who is attending academy at Lincoln, returned last evening to spend his spring vacation with his parents.

Mrs. George Parkins and her son John Francis and daughter Mary Elizabeth went to North Loup this morning for a visit with relatives.

Peter Court went to Omaha to have a final examination of his eyes made by Dr. Gifford. For three years he has been suffering greatly from trichoma.

Having visited with her home folks during vacation, Miss Zona McNutt returned to Crete Wednesday morning, where she is attending college.

The Ford Man Speaks.

In last week's issue of this paper was an article written by Mr. Bell with a head line as follows: "Bell speaks about autos." This head line should have read, "Bell speaks about the Ford man and his Arcadia hill climb."

The Ford man went to Arcadia on a pleasure trip, taking over with him a load of pleasant fellows, and while in town he made a crack that he could drive his famous Ford up any hill that could be made with a team and empty wagon and of course there was a lot of Missourians in the crowd and nothing would do but to be shown. So the Ford man loaded up four men and started for a hill two and one-half miles from town, taking with him Mr. Kinsey, and when we got to this steep hill we just cut our suspenders and went straight up. But in place of stopping half way we kept on going until we reached the top, then we turned around and went back to town. When it was learned that the Ford with its load of four had climbed the steepest hill in Valley county it caused quite an excitement among those interested in autos, and while discussing the hill climbing ability of cars some of the men related the story of Kinsey's experience on a hill when the truss rods gave way pulling the rear axle up under the car. One of these men claims he was in the car at the time when it buckled up with them on the hill.

The Ford man will gladly give $100 to any one proving that he ever said Mr. Kinsey was going to sell his two-cylinder Buick and buy a four cylinder Ford as was claimed by Mr. Bell in last week's paper. The way it seems to have gotten out is that two Arcadia men came to Ord last week and autos was their mission and of course they knew that the Ford man with his car had climbed this hill and no doubt told some of the dealers here as well as others about the Ford man's climb and Mr. Kinsey's buckleup and from the fact that the story got out and that the Ford man had been to Arcadia, Mr. Bell is trying to make people think that this story is just a little get-up by the Ford man. But the Ford man wants to say right here that there is more to it than wind.

Ford cars are very popular everywhere and it is not the habit with the Ford man to knock on other cars and cut prices all to pieces in order to meet competition. Ford cars are sold on their merit and not on a cut price. The Ford man believes as does Mr. Bell, and that is don't pay any attention to what you hear, but make the dealer give actual demonstration. This is all the Ford man asks, for if a buyer will give him time to show the good features and advantages in owning and riding in a Ford he is satisfied to leave the rest to him Knocking is free advertising and the Ford man don't intend to advertise any cars except Ford cars. The Ford man is as peaceable a man as any one ever dealt wite, but when it comes to rank articles in newspapers about him you can look for a truthful answer. The same is true when it comes to being hit by anyone in anger, you can look for the answer. I wish to beg pardom of all the readers of this paper from the fact that I was forced to deal with mankind last week, using methods entirely unbecoming a gentleman,

O. P. LUSE,
The Ford Man.

There was another meeting of the Y. M. C. A. committee last evening and the interest in the proposed building was found to be more keen than supposed at first The situation was gone over carefully and it was decided that the city was ready for the enterprise. Mr. Mortensen proposed to give $1000 if a few others would do likewise. The young men of the two banks said they would be responsible for $3000 from the young men of Ord if the business men would put up $6000. This looks very promising and very feasible. Ernest Williams and Jim Wisda were made a committee to look after the young men's subscriptions and Dr. F. D. Haldeman and J. H. Capron to look after the subscriptions from the business men.

E. E. Milburn returned Wednesday evening from a business trip to Grand Island.

Automobiles. Automobiles.

See the solid tire machine, just the car for country roads. The Victor. Newbecker & Billings, agents. tf.

Farm Loans

Plenty of money to loan on good farm security at lowest rates. J. W. Beran.

Livery

I have bought the Blue Barn and will be pleased to serve you with first class rigs and reasonable charges.

52-tf R. R. Burdick.

George McLain was a passenger to Greeley Wednesday.

Alvin Hill was a passenger to this city Friday evening.

G. D. Neal is the new operator at the U. P. He arrived with his family last Saturday.

Mrs. R. J. Hoagland, of Central City, is visiting in the city with friends and relatives.

Fred Hauck returned from Omaha Monday noon where he has been working for some time.

Mr. Clifton McClellan April Fooled a fair maiden of North Loup by getting a license to marry her.

After spending a pleasant vacation at her home in Indiana, Miss Sharp returned Tuesday to her duties as teacher in the high school.

John Boyce was married to Miss Maude McClary at the home of the bride near Arcadia last Sunday. Here's wishing them all happiness.

David Squires returned last evening from the State University where he is attending school, for a visit with his parents and friends.

Valley county is dry all over. There will not be a saloon in the county after May 1, and then it would be a good time to get after that joint up at Elyria.

The U. P. will run a special stock train out Sunday. Mr. Danner will furnish eight cars and of course others will add their quota to take advantage of the run.

Oscar Nay has bought the Jacob Mortine cottage in the south part of the city and is having it neatly fitted up for occupancy. This will make a very neat home when done.

Mr. E. E. Maddox and son went to Overton today on a visit. He says that his invalid daughter, who is in New Mexico with her mother, is improving very rapidly.

Miss Freeman will not apply for re-election to the teaching force of our schools. She plans to go to California as soon as school is over. She is one of our good teachers.

On the 16th Greeley will debate with Ord at this place on the question: "Resolved, that the United States made a mistake in granting the franchise to the negro in 1869."

Letters from Miss Etha Firkins are to the effect that she is getting along fine at the hospital except a very critical case of homesickness. She will come home tomorrow or Saturday.

A press tribute on the Studebaker memorial Y. M. C. A. says. "This building shall stand as a perpetual memory to a group of men who, in making money have not lost sight of their interest in making men.

Last night Marshal Hauck took in a fellow too drunk to walk straight and this morning he was fined $10 and trimmings. But he did not have the money and is now languishing in jail. He is a stranger in these parts.

Cloy Milligan is hobbling around on his crutches as the result of shooting off a toe. The gun was not loaded and Cloy was resting the muzzle of the piece on the toe. He won't do it any more but hundreds of other boys will.

Mrs. Morgan is still a very sick woman at the hospital in Omaha. She was operated on the same morning as Miss Firkins, but has not improved as hoped. There has been little change in her condition for a few days. Mr. Morgan is still there.

The old Candy Kitchen corner is being fitted up for the new store which Albert McLain will start in a few weeks. This is a good corner and with the improvements being made it will be a fine store. Miss Sarah McLain will assist for the present at least in running the store.

Last Thursday the charge of insanity brought by H. F. Smith of Independent township against his wife, Nellie C. Smith, was heard before the board of insanity and after hearing a great many witnesses the woman was discharged. She was injured in early childhood by burning and has for some time been subject to epileptic fits, but the board decided that she was not a fit subject for the asylum.

Senator Ollis returned home Monday and is now busy getting things to going on the farm. Mr. Ollis was the head and front of the senate, a fact which all Valley county people ought to be proud to recognize. The dailies teamed with his name more than that of any other senator, and he was usually right in all his contentions. His chief victory was in having his physical valuation of railroads bill passed, albeit with amendments, which

A FAMOUS DEBATE.

How Lincoln Forced Douglas Into the Open at Freeport.

One of the most interesting stories of all American history—that of the forensic contest between Abraham Lincoln and Stephen A. Douglas in Illinois fifty years ago—is told in the Century by Frederick Trevor Hill. In the following extract he describes the meeting and the audience at Freeport:

In this part of the state (Freeport) Lincoln was almost a stranger, and his uncouth appearance and slouchy bearing were not offset by any direct knowledge of his professional attainments. On this occasion, however, he speedily dispelled all doubts of his ability by advancing boldly to the attack. Reminding his auditors that Douglas had seen fit to cross examine him at their last meeting, he announced that he was prepared to answer the seven questions which had been put to him provided his adversary would reply to questions from him not exceeding the same number. "I give him an opportunity to respond," he announced and, turning to Douglas, paused for his reply.

In an instant the vast audience was hushed. Even the fakers and venders at the outskirts of the crowd ceased plying their trades and strove to catch a glimpse of the platform. It was a dramatic moment and an unequaled opportunity for Douglas. But he merely shook his head and smiled. "The judge remains silent," continued Lincoln. "I now say that I will answer his interrogatories whether he answers mine or not."

No more effective challenge was ever uttered, and the audience, quick to recognize its courage and fairness, responded in a fashion that must have disconcerted and nettled Lincoln's cautious adversary. Certainly Douglas was in no amiable mood when he rose to make reply, and the interruptions of the audience speedily worked him into a passion. Again and again he assailed his hearers as "black Republicans," characterizing their questions as vulgar and blackguard interruptions, shaking his fist in their faces and defying them as a mob. More than once Mr. Turner, the Republican moderator, was drawn into the fray by the speaker's aggressive tactics, and the whole meeting was occasionally on the verge of tumult. Lincoln's closing address, however, had a calming effect, and when his time expired the audience quietly dispersed to spread the news throughout the countryside that this unknown lawyer was actually outmaneuvering his distinguished adversary and forcing him into the open, beyond reach of cover or possibility of retreat.

"Not Competence, and Yet Not Want."

Whittier, in that incomparable American winter idyl, "Snow-Bound," introduces a young man as one of the home fireside group during a period of storm isolation in this wise:

Born the wild northern hills among,
From whence his yeoman father wrung
By patient toil subsistence scant,
Not competence and yet not want,
He early gained the power to pay
His cheerful, self reliant way.

The secret of family happiness and individual independence, even though the income is small, is found in these lines. It is a fact of our state and national history that from homes and conditions represented by the words "not competence and yet not want" the men who have done things and the women who have helped them in the doing have sprung.—Portland Oregonian.

You needn't be afraid.

One day a lady who had been reared in the careful luxury of the old-fashioned Virginia home was invited to visit the kitchen of a great Chicago hotel. She wanted to go, but was afraid. When asked why, she replied, "I'm afraid I'll see something that will forever destroy my appetite for hotel food." She went, and found everything delightfully clean.

Good housewives consider cleanliness and purity first of all; that's why Quaker Oats is their choice among all oatmeals. In making Quaker Oats the grain is sifted and resifted, passing through more than fifty processes of cleaning before it is cooked and rolled.

If you took a handful of oats and scrubbed and polished and wiped each separate grain, it wouldn't then be nearly as clean as Quaker Oats. No human hand ever touches a single grain of Quaker Oats from the field to your kitchen. The best advice on foods you could have is: Eat Quaker Oats every morning for breakfast.

You'll find Quaker Oats put up in two size packages, the regular size and the large, family size for those who are not convenient to the store.

Paint Paint Paint

A full line of paint for spring just received, of the Bradley & Vrooman kind

GUARANTEED FOR FIVE YEARS

$1.60 a gallon. The best red barn paint for 75c a gallon

Dworak's Corner Store

Cook With Gas

WHY do you hesitate to use gas in lighting your homes and in cooking your food? Invariably the answer is, "It costs too much."

This answer also invariably comes from those who have "heard" but do not speak from experience.

Every person who uses gas properly knows that gas does not cost too much. It is, service considered, the cheapest as well as the best of lights and fuels.

Maybe you doubt this statement. If you do all you have to do is to ask your neighbors who use gas. Or come in and let us show you just what each and every customer has been paying for gas. Our records show this accurately and plainly.

We cannot here list each customer's gas bill, but we give you the averages and the extremes.

The largest gas bill paid in Ord for the entire year of 1908 for light and cooking was $53.95. This was in one of our largest houses and by one of our largest families Most all fuel and light bills ran around $2 a month, averaging $2.04 a month for the year. Where lights only were used the average was $1.07 per month for the year, only seven cents more than the minimum that you must pay per month for electric lights.

Then consider the difference in the quality of gas lights and the convenience and quickness of gas fuel. When once you use gas in your home you will never be without it.

Not one customer last year quit the use of gas in the home from being dissatisfied.

Talk with us about the gas proposition anyway.

Ord Light & Fuel Co.

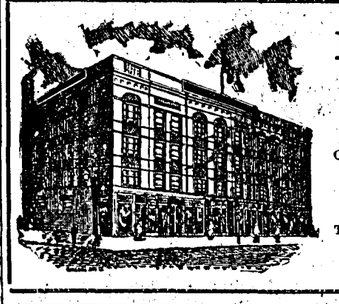

Hotel Boquet

OMAHA, NEB.

Corner 15th and Howard Street

Opp. Auditorium, Next Orpheum Theatre

Take Harney street car, get off at 15th street, walk one block south

Waste Energy

You will I think admit that in these times No one can really afford to waste their energy and vitality. Yet that's Just what you are doing when you neglect your eyes. Straining every minute in the day the two largest nerves of the human body. Are you rich enough to afford this strain?
Parkins's Glasses have relieved more eyestrain in Valley county than all others together.

PARKINS the Eye Man

4 Doors West of Milford's

We wish to announce

that we have added a complete line of sewer pipe and flue lining to our stock of building material and are prepared to fill all orders.

Do not fail

to include flue lining in your list of building material. No danger of fire from defective flue where you use flue lining.

Plenty of Rock Springs and Nigger Head Coal on Hand

KOUPAL & BARSTOW LUMBER COMPANY

The E. G. Douglas Vaudeville Show

At ORD OPERA HOUSE

SATURDAY NIGHT

MORE NEW LANDS

JUDITH BASIN, MONTANA. On the Great Northern line between Billings and Great falls, a fine area of reliable production, with splendid chances of profit for early buyers. No irrigation; average moisture 17 inches, which is enough to insure heavy and varied crops. Send for Judith Basin folder.

SUN RIVER, MONTANA. Government irrigated land, 275,000 acres near Great Falls, Mont. First section now open for filing; only $30 an acre in ten annual installments. Send for Sun River Project folder.

BIG HORN BASIN. A new government irrigated tract of 12,000 acres near Garland, Wyo., to be soon opened for filing. Watch for this and make your filing early on a choice location. Write me.

ROUND TRIP RATE. Only $27.50 to above localities. This is a low rate for an extensive trip into these fast developing sections. Take it this spring or summer.

PERSONALLY CONDUCTED EXCURSIONS. I conduct excursions on the first and third Tuesdays of each month to the above localities. No charge for my services.

Write me for folders, technical information about making up homestead lands, etc. I was for many years connected with the Land Department of the Government. I can help you make a good selection.

Burlington Route

D. CLEM DEAVER, General Agent,
Land Seekers Information Bureau, Omaha, Neb.

THE ORD QUIZ

W. W. HASKELL, Editor and Owner

ORD, VALLEY COUNTY, NEBRASKA.

If you are thinking of buying a piano see Pierce.

Well, election is over and you might as well be satisfied.

C. A. Clark is up this way looking after his interests.

Square Deal field fence. Best on the market. Ord Mercantile Co.

Albert McMindes made a business trip to Burwell Wednesday evening.

George Parkins made a business trip to Burwell Tuesday evening.

Geo. McLain returned Monday evening from a business trip to Grand Island.

I furnish good dinners to transients for 25 cents, Try my table once. Mrs. Menzel.

Look at the Jack at the Blue Barn and let me show you some of his colts. R. R. Burdick.

Miles City, Montana, a small town has raised $19,000 in three days for a Y. M. C. A. building.

Let us demonstrate to you the superior qualities of an Ideal Vacuum Cleaner. Ord Mercantile Co.

Saturday, April 10th, Pierce, the jeweler will sell Elgin and Waltham 7 J. watches for six dollars.

Shirt sale on this week. Choice 39 cents. Hamie Siler.

Having spent his spring vacation with his parents at this place, Joe Aldrich returned to school duties at Crete Tuesday morning.

Miss Eva Stancliff of University Place, accompanied by her little brother, arrived in the city last Friday evening for a visit with friends.

Talk with McNutt and Blessing about their ten year optional farm loans, pay any part at any time at Ord. They want your business and all of it.

C. A. Hager and Will McLain went to Greeley this morning. The latter is learning the stock food business and will doubtless make the work go in bustling style.

H. M. Davis returned home Monday noon and stopped only a short time. He has to go back to work and finish up the records of the senate and prepare them for the printer.

C. R. Newbecker, Superintendent of Loup county, stopped in this city between trains Friday evening. He had been a Kearney attending the Central Nebraska Educational Association.

H. D. Legget and family, who are now residents of Broken Bow, arrived in the city last Saturday for a visit with their old friends and neighbors. Mr. Leggett is traveling for a Grand Island wholesale house.

Mr. Dwyer Booth of Ericson, who has been in Ord for some time for treatment for hardening of the arteries, died Tuesday morning and will be buried today under the auspices of the Masons of whom he was one.

Farmer Botts returned home from his legislative duties Saturday night, having had the time of his life this winter. He was not one of those, however, who tore up his legislative files and otherwise acted fierce and hilarious, so he declares and in proof says that he has his files and will keep them for an heirloom.

A. J. Firkins returned home Friday night from Omaha, where he had been with his daughter, Etha. The young lady stood all right the ordeal of having a surplus rib cut out. This is what the ailment proved to be. An X-ray picture showed the nature of the difficulty and the surgeon had no trouble in getting the extra rib out all right, though it was quite a task. The extra rib was an extension of the first vertebra above the upper rib and it is rare indeed that nature allows a rib to sprout there, but this she did in this case. The jolly surgeon promised to reverse the Adamic order of things and in her case make her a husband out of this rib. But as the removed rib was a useless thing probably the husband would be likewise so we are guessing that Dr. Jonas will not make good in the husband making promise. Anyway Miss Etha is doing all right and will be home this week.

Last night Draper & Parks bought out the Murschel bakery and were in possession yesterday morning. The deal was a little surprising to the public, but we presume was brought about on account of the purchasers having to vacate their present premises soon to allow Firkins to build a new brick. The Murschel bakery is the only one in the city and will run nicely with the restaurant business of Draper & Parks. Mr. Muaschel has several schemes in mind, but will not leave the city right away if at all. About June 1st he will go to Seattle to look around and will return in a month or so. After that he will be in position to say what he will go at to make a livelihood. But that he will be at something is of course sure. It is on account of his wife's health that he makes the trip west.

Jay Auble went to Walbach Monday and bought the new Schwaner Bros. jewelry store at that place and took immediate possession. The Schwaner boys had just started the store and were doing a fine business but they concluded that they had enough to do at home to keep them busy so they sold. Jay is a mighty good boy and Walbach folks are to be congratulated on getting so good a young man to start up in business there.

Mrs. Ward Van Wie and her youngest son came last night the older boy coming last Saturday. Mr. Van Wie has sold out most of his Oklahoma property and has gone to the further southwest to look after investments. Ward is a hummer when it comes to making good deals and we doubt not if he plants some money down that way he will make it yield a good crop of dollars.

Cecil Loofbourrow, who has been one of the valued assistants on the Quiz force for the past year, resigned his position and last Friday morning departed for Grand Island, where he will take a business course in a college at that place. He stopped over at North Loup for a visit on his way down.

Gasoline Engines for Sale.

One 10 h-p Witte and one 12 h-p Fairbanks in perfect order and not used to hurt will be sold for $200 each. You can see them running at the Gas Plant.

A coyote got one of the spring calves on the Q-Z ranch Tuesday night. This is the first loss of that kind that this ranch has had.

Rhode Island Reds

Eggs for hatching at $1.00 and $1.50 for 15. Stock from best in country. F. R. Frick.

Nine Y. M. C. A. buildings have been erected in Nebraska during the past five years.

Electric City Incubators $8.50 Ord Mercantile Co.

Don't be fooled by a knocker but buy that watch of Pierce.

Harold Parks spent a few days last week visiting friends at Sutton.

George Micklewait returned to the city Friday evening from the eastern part of the state.

Mrs. Laura Geisler and daughter returned to Crete Monday morning after spending a few days visiting in this city.

Plenty of money for farm loans, at lowest rates, ready when you are, and payable at Ord. See J. H. Capron, Ord.

F. P. Newbecker and daughter of Taylor were in the city Monday morning between trains on their way to St. Paul on a visit.

George Parkins has sold his big Winton automobile to J. J Sargent. Now we presume George will be after buying a new one.

That was a soaking snow storm that came along Tuesday. It was the kind of a "wet" day that was needed and which was good for all.

Edith Pardue came up from St. Paul Friday evening, spending Sunday with her parents and returning Monday. She is attending college at that place.

After spending the weeks vacation at their home at Taylor the Misses Edith Wirsig and Aurel Scott returned to their school duties Monday morning.

Miss Ethel Newbecker, who spent the spring vacation visiting with home folks in this city, returned Monday morning to Weselyan where she is attending the university.

Will Siler came down to Ord last week Thursday and has taken the big red automobile back to South Dakota with him. Miss Siler has bought a new Ford, so we are told.

J. W. Peterson of Missouri came up to Ord to look about for a spell and has gone up to the Q-Z ranch to work while he makes up his mind whether he wants to locate in Nebraska.

Farm Loans.

We have plenty of money to loan on farms in this and adjoining counties, at low rates. See us if you need money.

Ord State Bank.

Estray Notice

Taken up on the subscriber's enclosed premises, the old Miles Stacy farm in Vinton township one small dun horse with halter.

2-6t Mrs. C. B. Wagner.

On his way back to South Dakota Will Siler was accompanied by Will Couch, Lew Peters and Jim Mortensen. The former two went to file on their claims and the latter went as chaffeur for the bunch.

The ladies of the Christian church will hold a "Bazaar" in the Y. M. C. A. building Saturday, April 10. Dinner and supper will be served. Come and see the display. Remember the date, April 10. Come.

I have bought a half interest in the Alvord Jack and will stand him as follows: At Alvord's from Saturday night till Tuesday morning. Balance of the time at the Blue Barn. Terms, $10 to insure a mule to stand and suck. R. R. Burdick.

Three weeks ago F. G. Peterson and John Wheeler of Davis Creek went to old Virginia to look at the land offerings down that way. They had a great trip, saw a lot of interesting things, looked at a lot of cheap land and made offers on some of it. They were not accepted, but Mr. Peterson thinks that they will accept his offer of $4000 for 320 acres of timber. If they do he says he will put up the dough and go down that way for the summer at least. They returned home last Saturday evening.

Easter Social.

The sixth annual Easter social, given under the auspices of the Epworth League, will be held at the K. P. hall, Friday evening, April 9th. The admission fee will be one dozen eggs and ten cents, or twenty-five cents, the proceeds of the social to be used in carrying on work in the mercy and help department of the League. A feast of good things in the way of entertainment is being provided for, and the committees in charge guarantee a good time to all who attend.

Last Friday morning there was a mix-up on the street in front of the City Pharmacy between F. J. Bell and Oscar Luse. The trouble was over an advertisement printed in the Quiz last week by Mr. Bell referring to the Ford man's statements concerning the Buick machine. The lie was passed and Bell hit Mr. Luse in the mouth. They did a lot of of loud talking and blustering, but no more blows were passed. Bell went to the county judge and pleaded guilty of as-

New Spring Styles $15.00 to $22.00

ADLER'S Collegian CLOTHES

Fine Fitting- Good Wearing- Priced Reasonable

Your Spring Clothes

It is your aim, of course to be correctly dressed. You want the prevailing fashions and if you will come in we will convince you undoubtedly as to the safety of choosing your new spring suit at this store. We are showing a large line of Adler's Collegian Suits, the prettiest colors and styles that we have ever seen. If you want a high class suit made by high grade city merchant tailors buy a Collegian. They never fail to give satisfaction and please remember you can buy these high class suits at this store without having to pay any fancy prices. Come in—try them on—campare them with any you may have seen—notice the price and we will not be afraid of the verdict.

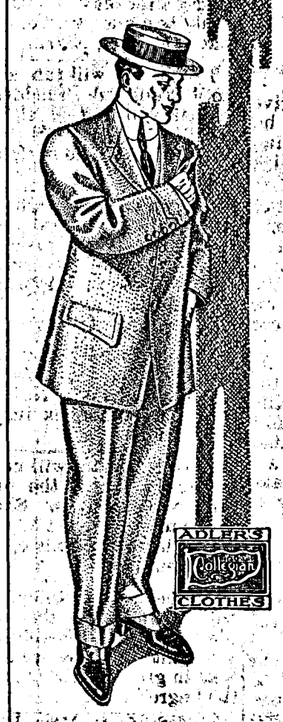

-:- Stylish HATS for Men -:-

The New Greens and Browns can be had at this store

New Style Stiff Hats in stylish colors

Come here for your new hat. A large assortment of all the new shapes to select from. Prices $1.50, $2.00, $2.50, $3.00 and the John B. Stetson hat at $4.50

-: New Shoes and Oxfords :-

Our Spring Lines are now in and we have the

W. L. DOUGLAS and SELZ ROYAL BLUE SHOES

in all the new styles and all the new colors. You can buy here with perfect safety as we will not give you anything but what is RIGHT in every respect. Every shoe that we sell, except patent leathers, is guaranteed to give satisfactory wear. If anything goes wrong we make it good.

Come in and trade with a store that wants and asks for your patronage

The Baileys' Dep't Store

Highest prices in cash or trade for eggs, butter, chickens, cream and potatoes

Exclusive Stationery

WE have juse received a new assortment of Autocrat Stationery, the latest and best correspondence stationery on the market. It is made in all the prevailing fashionable styles and is made for discriminating people, who are as proud of their correspondence papers as they are of their personal appearance.

No matter what stationery you have been using, we would like to have you call and look over this attractive line. It is a pleasure to show it, and will be a pleasure for you to use it.

Johnson Drug Co.

WEST SIDE SQUARE

At the Methodist church next Sunday there will be special music and there will be interesting. All members and ing and evening. Sunday school

THE CRACKING OF PAINT.

Property Owners Can Save Money by Learning the Cause.

Do you know what is wrong when paint peels, or cracks, or otherwise necessitates premature re-painting?

Well, sometimes it hasn't been properly applied—the surface being damp or there being too much turpentine or too much drier.

But, nine times out of ten, the trouble is caused by adulterated white lead.

To avoid all such trouble, every houseowner should know in a general way, when a surface is in proper condition to receive paint, what kind of primer and finishing coats different surfaces require, and how to avoid adulteration in materials.

A complete painting guide, including a book of color schemes, specifications for all kinds of painting work, and an instrument for detecting adulterations in painting materials, with directions for using it, can be had free by writing National Lead Company, 1902 Trinity Bldg., New York, and asking for Houseowner's Painting Outfit No. 49.

This company, the largest makers of pure white lead, invite tests, by means of the blowpipe (included in outfit), or in any other way, of the purity of the white lead sold under their famous "Dutch Boy Painter" trademark. That trademark on a keg of white lead is in itself an absolute guarantee of purity and quality.

DUTIFUL SON.

"You young scamp! I've caught you smoking my cigars!"

"Yes, pa—er—er—you see I heard ma say that you were smokin' yourself to death and er—I'm tryin' to save your life!"

Important to Mothers.

Examine carefully every bottle of CASTORIA a safe and sure remedy for infants and children, and see that it

Bears the Signature of *Chas. H. Fletcher*

In Use For Over 30 Years.

The Kind You Have Always Bought.

The Secret of Success.

The motto of success was given in this tale, told at a banquet:

A Swede among the miners in the west was noted for always striking pay dirt. His fellows thought that there must be some secret to the unusual success of the Swede and questioned him as to how he always succeeded in finding the spot where the gold cropped out.

"Vell, Ay don't know ef Ay can tell anytang 'bout dat," answered Ole. "Ay only know dat Ay yust keep on diggin'."—Milwaukee Free Press.

More Than One.

A young fellow, whose better-half had just presented him with a pair of bouncing twins, attended church one Sunday.

During the discourse the clergyman looked right out at our innocent friend and said with thrilling eloquence:

"Young man, you have an important responsibility thrust upon you."

The newly fledged dad, supposing the preacher alluded to his peculiar home event, considerably startled the audience by exclaiming: "Yes, I have two of 'em."—Liverpool Mercury.

HAD A RIGHT MERRY TIME.

Presents and Souvenirs Distributed on Casey's Birthday.

"Yis," began Mrs. O'Toole, "ye see, it was Casey's birthday yisterday, an' Casey brought home two bottles of rale stuff—one inside an' one outside—to sillybrate the occasion, an' they jist had the toime of their lives last avenin'. Iv'rybody happy an' iv'rybody handin' out prisents an' souvenirs of the evint to iv'rybody else!

"Casey gave his wife an' his mother-in-law a black eye apiece; his wife give Casey a punch in the bread basket; his mother-in-law give him a side swipe with a skillet; an' Casey give the old lady another black eye to keep company with the first one; an' the police come an' give Casey a ride to the station house; an' this mornin' the judge took a hand in the game, an' give Casey ten days!

"Oh, 'twas a gran' sillybration they had all 'round, wid remimbrances an' souvenirs handed out regardless of expense or who they happened to hit!"

SISTER'S TRICK

But It All Came Out Right.

How a sister played a trick that brought rosy health to a coffee fiend is an interesting tale:

"I was a coffee fiend—a trembling, nervous, physical wreck, yet clinging to the poison that stole away my strength. I mocked at Postum and would have none of it.

"One day my sister substituted a cup of Postum piping hot for my morning cup of coffee but did not tell me what it was. I noticed the richness of it and remarked that the coffee tasted fine but my sister did not tell me I was drinking Postum for fear I might not take any more.

"She kept the secret and kept giving me Postum instead of coffee until I grew stronger, more tireless, got a better color in my sallow cheeks and a clearness to my eyes, then she told me of the health-giving, nerve-strengthening life-saver she had given me in place of my morning coffee. From that time I became a disciple of Postum and no words can do justice in telling the good this cereal drink did me. I will not try to tell it, for only after having used it can one be convinced of its merits."

Ten days' trial shows Postum's power to rebuild what coffee has destroyed. "There's a Reason."

Look in pkgs. for the famous little book, "The Road to Wellville."

Ever read the above letter? A new one appears from time to time. They are genuine, true, and full of human interest.

GENTILE DAYS

Malachi's Prophecy Aroused Hatred of His Countrymen.

BY THE "HIGHWAY AND BYWAY" PREACHER

(Copyright, 1909, by the Author, W. S. Edson.)

Scripture Authority:—Malachi, chapter 1, esp. verse 11.

Malachi, the Prophet.—The name means Messenger of Jehovah. He was the last of the prophets, and therefore called "the seal" of the prophets, as his prophecies constitute the closing book of the canon. Of his personal history nothing is known. According to one tradition preserved in Pseudo-Epiphanius it is stated that Malachi was of the tribe of Zebulun, and was born after the captivity at Sophia, in the territory of that tribe. According to the same apocryphal story, he died young, and was buried with his fathers in his own country. Jerome, in the preface of his commentary on Malachi, mentions a belief which was current among the Jews, that Malachi was identified with Ezra the priest. With equal probability Malachi has been identified with Mordecai, Nehemiah and Zerubbabel. The LXX render "by Malachi" (Mal. 1:1), "by the hand of his angel;" and this translation appears to have given rise to the idea that Malachi, as well as Haggai and John the Baptist, was an angel in human shape (comp. Mal. 3:1; 3 Esd. 1:40). Internal evidence is conclusive in favor of the writer living after the death of Ezra and the second immigration of captives, since the abuses noted in the book are exactly those which Nehemiah reformed.

SERMONETTE.

In the present day we find fulfillment of the vision which Malachi saw in verse 11.

The day of the Jew was to pass and the day of the Gentile was to be ushered in.

God's patience is seemingly inexhaustible as he deals in mercy and love, but there is the other view of the Divine character. "He will not always chide, neither will he withhold his anger forever."

At last when every means of bringing his people back to him are exhausted, then the judgment of his wrath falls and it is then too late.

In the declining days of the Jews, when, in spite of all his warnings and his punishments, the nation persisted in forgetting him, there was still shining ahead of them the promise of the Coming One, the Messiah, in whom the nation should find a perfect deliverer. But it was beyond that which Malachi looked when he said that the day was coming when the Jew should be set aside and the Gentile should find favor with God.

Such prophecy could not be welcome to the Jew, whose great pride in his nation made him feel that God could love only his chosen people.

And while to-day there is not danger of the same feeling, at least in degree, on the part of the Gentile which existed in the heart of the Jew, still there is something like the thought lurking in the heart of the Christian. The day of God's gracious dealings with the Gentiles will have its end just as at last the day of the Jews had its ending.

But there is danger in the world to-day of the same complacent view of conditions as existed in the days when Malachi saw this vision of the Jew's rejection.

"From the rising of the sun even unto the going down of the same," the name of the Lord is "great among the Gentiles."

But where is the Jew? He is the despised and the persecuted among all the nations of the world. But dare the Gentile Christians rest secure in the present hour of favor? As certainly as did the Jews forget God and forfeit his favor, there is danger of the Christian church of to-day falling into corruption and forfeiting its rich heritage in Christ.

THE STORY.

"WHAT heresy is this which that young Malachi is preaching?" exclaimed one of a group of priests gathered in counsel in the temple at Jerusalem.

One of their number had been making a statement in which he had reported the words he had overheard while passing through the streets of the city, and as he finished the leader of the party rose, and looking angrily around upon the others, demanded to know what it could mean.

"Tell us again," he said, turning to the priest who had made the statement, "just what it was that Malachi said, that there can be no misunderstanding."

"He was speaking to a group of people in the market place, and as I drew close to see and hear, I overheard him say: 'Thus saith the Lord of Hosts, I have no pleasure in the priests, neither will I accept an offering at their hands. For from the rising of the sun even unto the going down thereof, my name shall be great among the Gentiles; and in every place incense shall be offered unto my name, and a pure offering. For my name shall be great among the heathen.'"

"Did he denounce the priests before the people in that way?" demanded the leader.

"He did, in those very words."

"And did he say that God was only going to receive offerings from the Gentiles?"

"Yea, he said that very thing."

The leader looked about upon the faces of those before him, silently, but with a darkening expression which indicated the violence of the hatred within.

"Where did this fellow, Malachi, come from?" asked one, breaking the long silence.

"'Tis said he comes from the tribe of Zebulun, and appeared first several years ago while yet Nehemiah was here. And after Nehemiah had gone and the priesthood had again gained a measure of its liberties, which had been so strictly curtailed under his rule, this Malachi presumed to set himself up as a prophet, and to go about pointing out what he called the great evils of the day and denouncing them in the name of our God. But I thought he had departed, for after we had denounced him and threatened him nothing more was heard of him."

"Well, he is very active, now, surely, and with some of the people at least it is plain to see that he is held as a prophet."

The leader of the priests gritted his teeth and muttered almost incoherently, so angry was he:

"What right hath he to speak without authority from the priests? He is only preaching heresy, but is undermining the very life of the nation. What will become of us if the people of our nation come to believe that we are to be set aside and the dogs of heathen about us are to become supreme? Nay, it is impossible. Our God is the God of the Jew but not of the Gentile, except he become a Jew. Is not that right according to the law of Moses?"

"Thou hast stated it exactly," responded the others.

"Then how can we permit this fellow to continue to speak not only against the truth which Moses hath spoken, but also against the present continuance of our nation? Are not the daily offerings made? Is not the temple worship maintained? Is not the incense burned? Then what knoweth this fellow more than we, or what complaint hath he to make concerning these things?"

"Let us bring him before us and question him concerning these things," ventured one of the number. "As you have said, it will not do to suffer this fellow to continue to preach such doctrine."

"Who will bring him?" questioned the leader, dubiously. "Perhaps he will not come without violence, and who knows but that the people may turn against us and stand in his defense."

"Let us go then, in a body," answered the priest, who had ventured the first suggestion.

"Agreed," they all exclaimed in unison.

"Bring the scroll containing the law of Moses, and we will refute this heresy to his face, and before all the people," exclaimed the leader. "We will show him that the God of Abraham, Isaac and Jacob is not the God of the Gentiles, except they become Jews."

And so this imposing body of men, in their priestly robes, marched forth, and going to the market place found the object of their ire still speaking to the people.

As the priests passed along the street their coming caused no little commotion. People turned and looked and then, in curiosity, followed, so that when the priests had reached the place where Malachi was addressing the people, the crowd there was greatly augmented.

But if Malachi noted the presence of the priests he gave no heed, but continued to address the people.

"Yea," he shouted, "from the rising of the sun even unto the going down of the same the name of the Lord shall be great among the Gentiles, and in every place incense shall be offered unto my name, for my name shall be great among the heathen."

"Away with such a fellow," shouted the leader of the priests, pressing forward through the crowd. "Can the God of Abraham, and Isaac and Jacob forget his people? Does not Moses, in the law which God gave him, say that the seed of Abraham are God's chosen people? Away with this fellow who would teach that God had turned from his people."

Malachi turned at the sound of the voice and watched intently as the priest pressed up to his side. He noted the intense look upon the faces of the people as they listened to the words of the priest. Then with one swift glance upward, as though in mute appeal for the help which he needed in that trying hour, he turned full upon the priest as he came before him, and pointing his finger at him, he shouted:

"And now, O ye priests, this commandment is for you. If ye will not hear, and if ye will not lay it to heart, to give glory unto my name, saith the Lord of Hosts, I will even send a curse upon you, and I will curse your blessings; yea, I have cursed them already, because ye do not lay it to heart."

Under the awful arraignment the face of the priest became ashen, and he trembled and quailed before the unflinching eyes of Malachi. What was it that struck terror to his heart? Was it the consciousness of the truth of the words which were spoken? Was it the fire of righteous indignation which flashed from the unflinching eyes of Malachi? Whatever it was the priest, completely cowed, turned, and, with his followers, silently and sullenly wended his way back to the temple.

"Ah, let the fellow alone," they exclaimed to each other. "We have the temple and the daily ministrations. He is but a wanderer from Zebulun. What care we what he says. We have the law of Moses. We are God's chosen people."

Grace Made Manifest.

As Christ prayed on the Transfiguration Mount "the fashion of his countenance was altered." Prayer always brings a significant change to the soul that communes with God. The changing of the countenance of Jesus in his supreme, divine way, was the symbolic representation of that heightening of moral stature, that increased delicacy of spiritual perception, that keener view of heavenly things, which comes to a believing spirit that draws away from the world that it may come into closer and sweeter relations with its Creator. If Jesus in any sense needed to pray we in every sense need also to pray, and when we pray in humility and in faith, the light divine will gleam out in our countenance.

Real Meaning of Prayer.

Prayer is to every honest person a definition of his own attitude to the Creator who is doing him good every moment of his life; it is a definition of one's obligations to them, as children of the same father; it is a settlement of the account with one's self of all his acts and a review of one's dark past for the purpose of avoiding in the future the errors and blunders committed in the past.—The Talmud.

Without kindness there can be no true joy.—Archdeacon Hare.

NAME OF JEFF DAVIS

WILL BE RESTORED TO TABLET ON CABIN JOHN BRIDGE.

Story of How Cognomen of President of the Confederacy Was Obliterated from Structure During Civil War.

Washington.—The following order was issued recently:

The secretary of war, by direction of the president, has instructed the chief of engineers of the United States army to take the necessary steps to restore the name of Jefferson Davis as secretary of war to Cabin John Bridge.

Cabin John Bridge is a great stone arch, until recently the largest in the world, spanning a picturesque gorge in the upper Potomac valley, seven miles west of Washington. This arch supports the aqueduct through which the water supply of Washington flows and also serves as a highway bridge on that much-traveled way—the Conduit road. The mutilation of the arch has been commented on by millions of people and although the subject is an old one the real story of the erasure of Davis' name has only lately been told. The erasure has been variously charged to Gen. Montgomery C. Meigs, chief engineer of the construction of the Washington aqueduct, and to Edwin M. Stanton, secretary of war under President Lincoln. Neither of these was responsible. The order for the erasure of the name was given by Caleb R. Smith, secretary of the interior, in June, 1862.

William R. Hutton, who was an engineer in the aqueduct construction, and who became chief engineer of the work, has given the following account:

"In June, 1862, at the request of the secretary of the interior, Caleb R. Smith, to whose department the aqueduct had just been transferred, I accompanied the secretary and a number of members of congress to inspect the aqueduct. We went up by boat on the Chesapeake and Ohio canal.

"Opposite Cabin John several of the party disembarked and walked to the uncompleted bridge for a nearer view. Secretary Smith remained on the boat. Returning in hot haste, Galusha Grow, a member of congress from

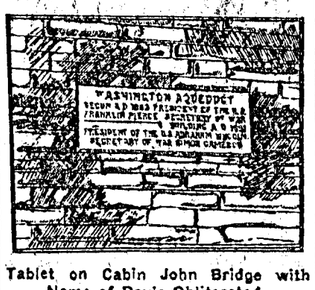

Tablet on Cabin John Bridge with Name of Davis Obliterated.

Pennsylvania rushed up to Mr. Smith and said:

"'Do you know that rebel Meigs has put Jeff Davis' name on the bridge?'

"Turning to me, the secretary said: 'The first order I give you is to cut Jeff Davis' name off the bridge.'

"A few days later I was appointed chief engineer of the aqueduct. Not taking the secretary's remark seriously I did nothing about the removal of the name. A week later, Robert McIntyre, the contractor, arrived in Washington to resume work on the bridge, the work having been temporarily suspended pending the arrival of materials. He called at the interior department to pay his respects to Secretary Smith. The secretary told him to cut Davis' name off the bridge, and the first thing McIntyre did on returning to the bridge was to set a mason at the work of cutting off the name, which was in raised letters."

Cabin John bridge is 450 feet long. The span is 220 feet wide and the thickness of the arch and the width of the roadway on top is 20 feet. Across the arch and below the roadway runs the conduit, which is nine feet in diameter. The arch is composed of 1,200 cubic yards of Potomac bluestone, 852 yards of concrete and 516 yards of brick.

The height of the roadway above the stream is 100 feet and the cost of the arch was $254,000.

Teaching in Chile.

The Chilean government is rapidly adopting educational methods along the lines of those obtaining in the United States. It may be said, also, that that country is in a highly progressive stage in the matter of public instruction, according to the reports that have come to the state department at Washington.

In a recent report, Alfred A. Winslow, United States consul at Valparaiso, says:

"The Chilean government is giving educational matters greater attention than ever before, and there are indications that American educational methods are more and more appreciated from the number of American teachers employed in the higher schools of the country.

"At present the government has under construction 18 public school buildings, besides a very large number that are being remodeled and refurnished. This should make a good opening for up-to-date American school furniture and supplies. To date a very large proportion of school supplies has come from Europe.

"Where American educational methods have been adopted they have become popular. This is especially true in private schools in different parts of the country."

The Next Best Thing.

She was a widow and he a bluff sailor who thought the world of her; but not finding it easy to make a landsman's direct proposal, he decided to address her in the speech of the sea.

"Kate," said he, "your boat is drifting down the stream of life, with no strong hand to steer it past the rocks. May I be your captain and sail it for you?"

"No, Jack," Kate answered, with an engaging blush, although in a firm tone, "but you may be my second mate if you like."

MUST BELIEVE IT.

Every Reader Will Concede the Truth of This Statement.

One who suffers with backache or any form of kidney trouble wants a lasting cure, not merely a temporary benefit. Profit by the example of Rev. J. M. Suffield, of 2179 S. 8th St., Lincoln, Nebr., who confirms a report of his cure after several years. "I told in a statement made for publication in 1900 how Doan's Kidney Pills had relieved me after other remedies had failed," said Rev. Suffield. "I have no hesitation in confirming that statement now. I have used Doan's Kidney Pills at various times and they have never failed me."

Sold by all dealers. 50 cents a box. Foster-Milburn Co., Buffalo, N. Y.

ALL THE DIFFERENCE.

He—Before Jones got married he used to command a large salary.

She—And now?

He—Now he only earns it. His wife commands it!

Deafness Cannot Be Cured

by local applications, as they cannot reach the diseased portion of the ear. There is only one way to cure deafness, and that is by constitutional remedies. Deafness is caused by an inflamed condition of the mucous lining of the Eustachian Tube. When this tube is inflamed you have a rumbling sound or imperfect hearing, and when it is entirely closed, Deafness is the result, and unless the inflammation can be taken out and this tube restored to its normal condition, hearing will be destroyed forever; nine cases out of ten are caused by Catarrh, which is nothing but an inflamed condition of the mucous surfaces.

We will give One Hundred Dollars for any case of Deafness (caused by catarrh) that cannot be cured by Hall's Catarrh Cure. Send for circulars, free.

F. J. CHENEY & CO., Toledo, O.

Sold by Druggists, 75c.
Take Hall's Family Pills for constipation.

An Eye for Business.

White—Why are you so anxious to lend that friend a dollar whenever he asks it? He only spends the money in drinks and cigars.

Black—Oh, he always pays it back!

White—But there must be some other reason for your ready generosity.

Black—Well, there is. He always spends half of the money on me.—Judge.

No Wonder She's Cross.

The woman who has a thousand petty cares and annoyances while she suffers with headache or side ache must not be blamed if she cannot always be angelically amiable. What she needs is thoughtfulness from her family and such a simple and natural remedy as Lane's Family Medicine, the herb tea that makes weak women strong and well. Sold by druggists and dealers, 25c.

Questionable.

"Has she a sense of humor?"

"I can't tell."

"Why not?"

"Because she looked serious when she told me she admired your singing."

The Plain Facts.

"Then you were not one of Gen. Washington's body servants?"

"No, sir. I'll tell you de truf, sir. I was jest one of his field hands."—Kansas City Journal.

Wasted Years.

Nan—So, after six years' courtship, all is off between Tim and Tiny.

Fan—Yes; they loved not wisely, but too platonically.

Lewis' Single Binder cigar—richest, most satisfying smoke on the market. Your dealer or Lewis' Factory, Peoria, Ill.

Remember you have once been young, and never forget you may one day be old.—Piggott.

ONLY ONE "BROMO QUININE."

That is LAXATIVE BROMO QUININE. Look for the signature of E. W. GROVE. Used the World over to Cure a Cold in One Day. 25c.

It's difficult to get a crooked man interested in the scenery along the straight and narrow path.

Dyspepsia and constipation are avoidable miseries—take Garfield Tea, Nature's Herb laxative.

The best thing to do when you catch a cold is to let go of it.

Allen's Foot-Ease, a Powder

For swollen, sweating feet. Gives instant relief. The original powder for the feet. 25c at all Druggists.

One way to remove paint is to sit down on it before it is dry.

Mrs. Winslow's Soothing Syrup.

For children teething, softens the gums, reduces inflammation, allays pain, cures wind colic. 25c a bottle.

It sometimes happens that a distant relation is too close.

Perfect Crackers —Always

Takoma Biscuit retain their freshness until last cracker is gone—

The triple-sealed, wax-lined package keeps them crisp, flaky and whole—free from dust and exposure.

Takoma Biscuit.

Are the product of a million dollar bakery—

They are made in white tile—top floor ovens—surrounded by air and light.

Think how good these crackers must be.

You can't help buying them again and again after you try the first package.

At your grocer's—5c and 10c.

LOOSE-WILES BISCUIT CO.

5c and 10c

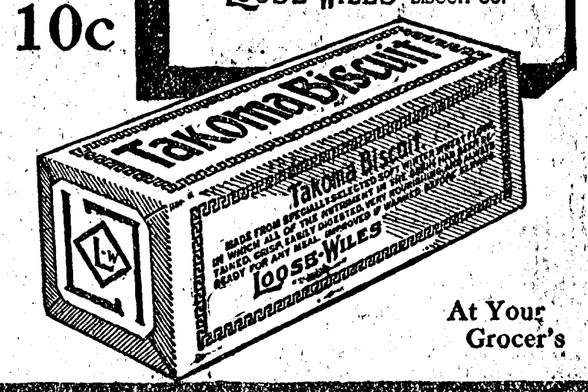

At Your Grocer's

MAPLEINE

A flavoring that is used the same as lemon or vanilla. By dissolving granulated sugar in water and adding Mapleine, a delicious syrup is made and a syrup better than maple. Mapleine is sold by grocers. If not send 35c for 2 oz. bot. and recipe book. Crescent Mfg. Co., Seattle.

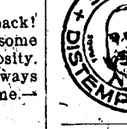

FOR # PINK EYE DISTEMPER CATARRHAL FEVER AND ALL NOSE AND THROAT DISEASES

Cures the sick and acts as a preventive for others. Liquid given on the tongue. Safe for brood mares and all others. Best kidney remedy; 50 cents and $1.00 a bottle; $5.00 and $10.00 the dozen. Sold by all druggists and horse goods houses, or sent express paid, by the manufacturers.

SPOHN MEDICAL CO., Chemists, GOSHEN, INDIANA

Paxtine

TOILET ANTISEPTIC

—NOTHING LIKE IT FOR—

THE TEETH Paxtine excels any dentifrice in cleansing, whitening and removing tartar from the teeth, besides destroying all germs of decay and disease which ordinary tooth preparations cannot do.

THE MOUTH Paxtine used as a mouth-wash disinfects the mouth and throat, purifies the breath, and kills the germs which collect in the mouth, causing sore throat, bad teeth, bad breath, grippe, and much sickness.

THE EYES when inflamed, tired, ache and burn, may be instantly relieved and strengthened by Paxtine.

CATARRH Paxtine will destroy the germs that cause catarrh, heal the inflammation and stop the discharge. It is a sure remedy for uterine catarrh.

Paxtine is a harmless yet powerful germicide, disinfectant and deodorizer. Used in bathing it destroys odors and leaves the body antiseptically clean.

FOR SALE AT DRUG STORES, 50c. OR POSTPAID BY MAIL.

LARGE SAMPLE FREE!

THE PAXTON TOILET CO., BOSTON, MASS.

Western Canada the Pennant Winner

"The Last Best West"

160 ACRE FARMS IN WESTERN CANADA FREE

The government of Canada now gives to every actual settler 160 acres of wheat-growing land free and an additional 160 acres at $3.00 an acre. The 300,000 contented American settlers making their homes in Western Canada is the best evidence of the superiority of that country. They are becoming rich, growing from 25 to 50 bushels wheat to the acre; 50 to 110 bushels oats and 45 to 60 bushels barley, besides having splendid herds of cattle raised on the prairie grass. Dairying is an important industry.

The crop of 1908 still keeps Western Canada in the lead. The world will soon look to it as its food-producer.

"The thing which most impressed us was the magnitude of the country that is available for agricultural purposes."—*National Editorial Correspondence, 1908.*

Low railway rates, good schools and churches, markets convenient, prices the highest, climate perfect.

Lands are for sale by Railway and Land Companies. Descriptive pamphlets and maps sent free. For railway rates and other information apply to Superintendent of Immigration, Ottawa, Canada, or the authorized Canadian Government Agent:

W. V. BENNETT,
801 New York Life Building. Omaha, Nebraska.

For 16c.

Everybody loves earliest vegetables and brilliant flowers. Therefore, to gain you as a customer we offer:

1000 kernels Fine Onion Seed.
1000 " Rich Carrot Seed.
1000 " Celery, 100 Parsley.
1000 " Juicy Radish Seed.
1500 " Buttery Lettuce Seed.
1500 " Tender Turnip Seed.
1500 " Sweet Rutabaga S'd.
100 " Melons, 100 Tomato.
1200 " Brilliant Flowering Annuals

In all 10,000 kernels of warranted northern grown seeds, well worth $1.00 of any man's money (including Big Catalog) all postpaid for but 16c in stamps.

And if you send 20c we add a package of Earliest Peep O'Day Sweet Corn. Big Plant, Tool and Seed Catalog free to intending buyers. Write for same today.

THE JOHN A. SALZER SEED CO.
LaCROSSE, WIS.

LIVE STOCK AND MISCELLANEOUS **ELECTROTYPES**
In great variety for sale at the lowest prices by WESTERN NEWSPAPER UNION, 18 W. Adams St., Chicago

DEFIANCE STARCH easiest to work with and starches clothes nicest.

This Trade-mark Eliminates All Uncertainty

in the purchase of paint materials. It is an absolute guarantee of purity and quality. For your own protection, see that it is on the side of every keg of white lead you buy.

NATIONAL LEAD COMPANY
1902 Trinity Building, New York

SOUTH DAKOTA

Improved and unimproved farms in eastern South Dakota for sale on

CROP PAYMENTS or 10 YEARS TIME

Will erect buildings on any farm on same easy terms. Price $20 to $40 per acre. For lists, maps, etc., address

ALEX. H. RAIT, 15th and O Sts., Lincoln, Neb.

DEFIANCE Cold Water Starch
makes laundry work a pleasure. 16 oz. pkg. 10c.

W. N. U., LINCOLN, NO. 15, 1909.

Registered U. S. Pat. Office

Ask for the Baker's Cocoa bearing this trade-mark. Don't be misled by imitations

The genuine sold everywhere

PUTNAM FADELESS DYES

Color more goods brighter and faster colors than any other dye. One 10c package colors all fibers. They dye in cold water better than any other dye. You can dye any garment without ripping apart. Write for free booklet—How to Dye, Bleach and Mix Colors. MONROE DRUG CO., Quincy, Illinois.

There always have been soda crackers; there always will be soda crackers

But

There never were and never will be any other Soda Crackers to equal

Uneeda Biscuit

The Soda Crackers of

National-Biscuit-Goodness

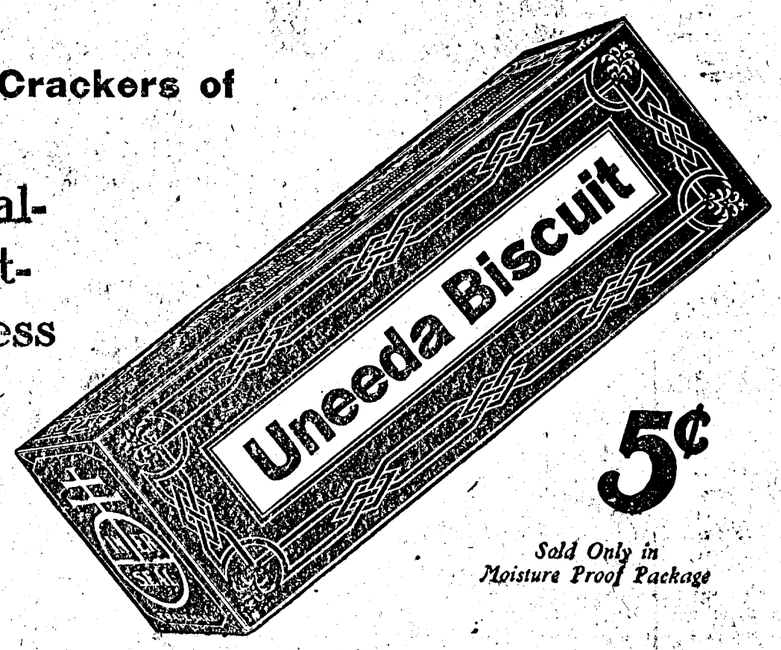

5¢

Sold Only in Moisture Proof Package

NATIONAL BISCUIT COMPANY

D. L. WILLIAMS

The South Side

HARNESS DEALER

We are oiling and repairing harness. We like to keep busy. Bring your old harness in. The shoe man can do more work than he is getting. Bring in your shoes. Plenty new harnesses yet but place your orders now as they are going fast.

Patronize the South Side Harness Dealer.

THE BERLINER.

Unpleasant Qualities on the Surface, Admirable Ones Below.

When I speak of the Berliner I do not mean the highest stratum of Berlin society, for the gentlemen and the gentlewomen are fairly constant types the world over. I mean the person whom the young clerk, fresh from the provinces, sets about imitating; the person whose origin is recognized the moment he enters any European cafe; the person with whom the stranger in Berlin has exclusive dealings.

The Berliner inclines to military standards in appearance and character, very much as official Berlin does. A smooth, determined chin, a daunting glance, a right noble pose, a rapid stride, are all the mode.

One of the Berliner's most trying characteristics is his superiority. He has known the latest joke at least ten years. Do not try to tell him anything or to strike from him the least spark of enthusiasm, for news is no news to him; he was born blase. His eleventh commandment is, "Let not thyself be bluffed," his life motto, "Nil admirari." In conversation he instinctively interrupts each fresh subject to deliver the last word upon it, and to argue with him is to insult him. There is something cutting in his speech. Perhaps Voltaire's influence on the great Frederick, the critic king, started this dreadful habit, which seems to grow with indulgence. It is a curious coincidence that the first performance of Goethe's "Faust" should have been given in Schloss Monbijou, the

for it would almost seem as though the Berliners had modeled their daily speech after the caustic, sneering, telling style of the engaging villain in that drama. They have little humor, but much wit of the barbed, barracks variety. And their target is the universe.

* * *

Because their unpleasant qualities are on the surface and their admirable ones are below the Berliners do a grave injustice to the rest of Germany. Many foreigners go first to the capital, are repelled by the people they first meet and hasten on to France or Italy with the idea that all Germans have corrosive tongues and manners of a drill sergeant, whereas there is no wider difference in temperament between the people of Naples and those of Warsaw than between the citizens of Munich and the citizens of Berlin.—Robert Haven Schauffler in Century.

His Morning Shower.

The soda fountain clerk was engaged in vigorously shaking up a chocolate and egg, when suddenly the glass broke in his hands and the ensuing deluge made him look like a human eclair. The horrified customer leaned over the counter, trying to be sympathetic. Not knowing exactly what to say, he finally blurted out consolingly:

"Oh—er—too bad! Did the glass break?" Dripping chocolate from head to foot, the clerk looked at him witheringly.

"Did the glass break?" he roared. "Did the glass break, eh?" And then, with freezing sarcasm: "Oh, no—not at all, not at all. You just happened to step in while I was

HOW PEOPLE SLEEP.

Great Diversity Found Among the Various Nations.

There is great diversity in the methods of sleeping among people of different nations. Indeed, the things necessary to procure sleep for one individual appear frequently to be just the things that would keep another awake all night.

The European or American in order to sleep well ordinarily requires a soft pillow under his head, but the Japanese, stretching himself on a rush mat on the floor, puts a hard square block of wood under his head and does not sleep well if he does not have it.

The Chinese makes a great to do in the matter of his bed, which is very low, indeed scarcely rising from the floor, but is often carved exquisitely of wood, and it never occurs to him to make it any softer than rush mats will render it.

While the people of the northern countries cannot sleep unless they have plenty of room in which to stretch their legs, the inhabitants of the tropics often curl themselves up like monkeys at the lower angle of a suspended hammock and sleep soundly that way.

The robust American will cover himself with a pair of blankets and throw his window open to the air even in the dead of winter, and he will not sometimes complain if there is a little drift of snow across the sill in the morning.

The Russian, on the contrary, likes no sleeping place so well as the top of the big soapstone stove in his domicile. Crawling out of this blistering bed in the morning, he likes to take a plunge in a cold stream, even if he has to break through ice to do so.

While the American clings to his feather pillow, he has long since discarded his old fashioned feather bed in favor of the hair or straw or felt mattress. The feather bed has been relegated to the country, and many people that slept on it in their childhood found it unendurable in their later years.

The Germans not only sleep on a feather bed, but underneath one as well. The feather covering used in Germany, however, is not so large or thick as the one used as a mattress, and the foreigner that undertakes to sleep beneath it often finds his feet suffering from cold while his shoulders are suffering from heat.—Boston Post.

Cause of Her Grief.

"When a child starts to school it is provided with a blank to be filled in by its parents," said a kindergarten teacher. "Only simple questions are asked, such as the date and place of the child's birth, the nativity of its parents, etc.

"Little Susie was given one of these blanks with the other new scholars when she applied for admission to one of the kindergartens

turn them to school the next morning.

"When Susie came to kindergarten the day following something was wrong. She began crying almost as soon as she entered the room and refused to be comforted. The cause of her grief did not develop until the blanks were called for. Then little Susie sobbed:

"'I fordot my excuse for being borned.'"—St. Louis Times.

The Secret of Style.

Style is in a very small degree the deliberate and designed creation of the man who therein expresses himself. The self that he thus expresses is a bundle of inherited tendencies that came, the man himself can never entirely know whence. It is by the instinctive stress of a highly sensitive or slightly abnormal constitution that he is impelled to distill these tendencies into the alien magic of words. The stylus wherewith he strives to write himself on the yet blank pages of the world may have the obstinate vigor of a metal rod or the wild and quavering waywardness of an insect's wing, but behind it lie forces that extend into infinity. It moves us because it is itself moved by pulses which, in varying measure, we also have inherited.—Havelock Ellis in Atlantic.

Oyster Shell Window.

On the west coast of India is found a species of oyster, Placuna placenta, whose shell consists of a pair of roughly circular plates about six inches in diameter, thin and white. At present these oysters are collected for the pearls which they often contain, although few are fit for the use of the jeweler. But in the early days of English rule in India the shells were employed for window panes. Cut into little squares, they produced a very pretty effect, admitting light like frosted glass. When the Bombay cathedral was built, at the beginning of the eighteenth century, its windows were paned with these oyster shells. In Goa they are still thus employed.

Scottish Marriage Custom.

Many quaint marriage customs still survive in some old English and Scottish families. One notable tradition of this sort still kept green by the Dukes of Atholl and their heirs, says the London Lady's Realm, is that of the bridegroom carrying the bride across the threshold of Blair castle, it being in accord with an ancient tradition that it is unlucky for a bride who enters the castle for the first time to walk in the ordinary way. This is only one of the many quaint old feudal customs that are observed upon this estate, which the Duke of Atholl holds from the crown by one of those strange tenures which are occasionally to be found in Great Britain. Upon fear of forfeiture the owner has to present his sovereign with a white rose whenever

A PICTURE'S TITLE.

It Fitted the Case and Deceived the Newspaper Critics.

Some years ago James Hayllar, the English artist, painted for the academy exhibition a picture called "The Queen's Highway In the Sixteenth Century." This canvas represented Queen Elizabeth, with ladies of honor, on the muddy road of a Sussex highway, watching some countrymen who were laboring to get her ponderous carriage out of the mud. The picture had been done at the instance of Richard Cobden, who had described such a scene to the artist, declaring that he had found it in an old county history he had at home.

When the picture was ready to be hung the artist desired Cobden to copy for him the very words that would describe it. At the very last moment, however, the mail brought a letter stating that the entire Cobden family had been overhauling many folios in a vain search for the missing inscription.

The artist was much put out. "What am I to do?" he asked of his friend Jeaffreson. "Can't you give me an authority? Please, try to find me something at the British museum!"

"Oh, that's easily done, and without going to the museum. I'll give you sufficient authority at once. I'll put it on this bit of paper."

And Jeaffreson sat down and wrote, "The journey was marvelous for ease and expedition, for such is the perfect evenness of the new highway. Her highness left the coach only once whilst hinds and folks of a base sort lifted it out with their poles. Vide Maud Ufford's letter to Margery Pennington in D'Eyncourt's 'Memoirs of the Maids of Honor.'"

"The very thing!" exclaimed Hayllar when he had glanced over the paper. "What a marvelous memory you have, Jeaffreson!"

"Memory!" repeated the latter, "I go to imagination for my facts. There never was any D'Eyncourt, or, if there was, he never wrote a book about maids of honor. There must have been a Maud Ufford. The name sounds like truth. But you may take my word for it she never wrote a line to Margery Pennington. I invented that pleasant quotation."

"But," protested Hayllar, "the selecting committee and the hangers will know it."

"Not a bit of it, old man! I took you in, and it will take them in."

Jeaffreson was right. The newspaper critics never knew that a trick had been played on them, and one of them even referred to "quaint old D'Eyncourt" with an air of great learning.—New York Tribune.

Concerning Woman's Beauty.

Man in Africa likes his women large and round and fattens them in darkened huts, like Hamburg geese. Man in England likes them strong and brave. Man in India likes them soft and submissive. Man in America likes them almost any way, it would appear.

But his changeful standards of taste have played hob with beauty. There are few women who even know the right proportions of the human figure or would care to have them if they did. Feeble little feet, futile little hands, fragile little bodies he has demanded and produced. "Woman's weakness is her charm," says the arbiter in one of his moods.

Women are growing stronger now, but man will find the charm is still there.—Harper's Bazar.

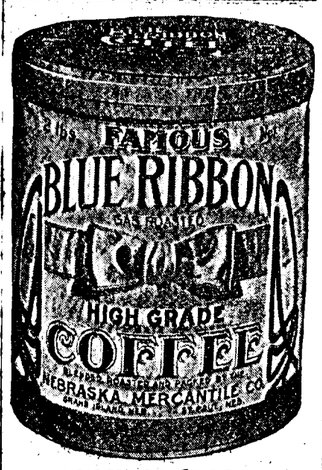

ASK YOUR GROCER

FREE TRIP *to the* PACIFIC COAST

ARE YOU ONE of the many thousands who want to explore this Wonderland ? ? ? ?

SUNSET MAGAZINE

has instituted a new department, whose special work it is to put within the reach of every one an opportunity to see the FAR WEST. Write for Sample Copy.

For full particulars address

Sunset Travel Club

16 Flood Building, San Francisco, Cal.

WANT COLUMN

FOR SALE—250 feet of picket fence. F. W. Weaver. 1t

WANTED—Reliable, energetic man to sell lubricating oils, greases and paints in Valley and adjacent counties. Salary or commission. Stetson Oil Co., Cleveland, Ohio. 2-1t-pd

FOR SALE—Setting eggs, full blooded Brahmas. Mrs. Wozab, Riverside addition. 2-2t-pd

WANTED—200 head of steers to pasture. Good clay pasture and cistern water. 12 miles northeast of Ord. W. B. Gregg & Co. 2-4t

FOR SALE—Registered Hereford bull, 4 years old. W. B. Gregg & Co. 2tf

FOR SALE—Large lot, six-room house and good barn on Main street. Mrs. Honnold. 2-tf

BREAKING WANTED—I want 60 acres of breaking done on my Yale farm. D. B. Smith. 2-tf

STRAWBERRY PLANTS—50 cents per 100. Drop me a card and I will leave the plants four you in Ord. Will May, Rosevale.

LOST.—A garnet pin. Finder please leave at Quis office. Vinnie Pavek.

FOR SALE—Good young farm horse. Road wagon, one set single and one set double harness. Ord Mercantile Co.

FOR SALE—South Dakota farms at $12, $14, $16 per acre, nice smooth land, good soil and water, some improvements, close to railroad towns, grows big crops, all grains alfalfa and timothy. Homesteads—A few good ones within 7 miles of railroad town. Relinquishments at bargains. Address T. O. Keown, Rapid City, S. D. 52

FOR SALE—Rose Comb Brown Leghorn eggs for sale, $3.00 per hundred. In order to insure getting fresh eggs leave orders a few days before needed. Ind. phone F 396. F. M. Vodehnal 52

FOR SALE—My house and block, the Stroup property in west part of the city. J. D. Tedro. 51-tf

FOR SALE—One single buggy with pole and doubletree all in good shape. M. D. L. Taylor. 51 tf

WANTED—Two men, one to work on farm and one with knowledge and experience to take care of stallion. W. J. Hather.

FOR SALE—Buff Orphington eggs for hatching, $1.00 for 15 or $4.50 per 100. Phone Cedar 19. E. H. Marks.

FOR SALE—2½ h-p Fuller & Johnson gasoline engine, good as new for two-thirds of its cost. John Ward. 49

PASTURE—Lots of water and grass on the Cedar. Write or phone Ben Bowen. 49

FOR SALE—One 10 h-p Witte and one 12 h-p Fairbanks gasoline engines. These engines are both in perfect running order and neither has been used to hurt. My purpose in selling is to put in steam or a larger gas engine You can see them at the gas plant or enquire at the Quiz office. W. W. Haskell.

FOR SALE—Wagon, driving harness, farm harness. All nearly new. C. E. Goodhand. 46 tf

FOR BEST BARGAINS IN LAND and Ord property, sale and exchange, see G. W. Newbecker.

Notice for Presentation of Claims

State of Nebraska, Valley county, ss.
In the county court of said county,
In the matter of the estate of John Bell, deceased.

Notice is hereby given to all persons having claims and demands agains John Bell, late of Valley county, deceased, that the time fixed for filing said claims against said estate is six months from the 30th day of April, 1909. All such persons are required to present their claims with the vouchers to the county judge of said county, at his office therein on or before the 30th day of October, 1909, and all claims so filed will be heard before the said judge on the 1st day of November, 1909, at 10 o'clock a. m.

Dated at Ord Nebraska, this 7th day of April, 1909.

H. Gudmundsen, county judge.

State of Nebraska, Valley County.
In the matter of the estate of Jane Scott, deceased.

Whereas, Harry Scott has filed in my office an instrument purporting to be the last will and testament of Jane Scott late of said county, deceased, and said Harry Scott has filed his petition herein, praying to have the same admitted to probate, and for issuing of letters testamentary, and which will relates to both real and personal estate.

I have therefore appointed Saturday, the third day of April 1909, at one o'clock P. M. at the county court room in said county, the time and place for hearing of said will, at which time and place, you and all concerned may appear and contest the allowing of the same.

51. H. Gudmunsen, County Judge.

Notice for Final Proof.

U. S. Land office Lincoln, Nebraska, March 24, 1909. Notice is hereby given that Josef Valla, of Burwell, Nebraska, who, on April 16, 1903, made Homestead Entry No. 17858 - Serial No. 0575, for the E½ NW¼ and Lots 1 and 2, Section 7, Township 20 n, Range 16 w 6th Principal Meridian, has filed notice of intention to make final five year proof, to establish claim to the land above described, before H. Gudmundsen, County Judge, at Ord, Nebraska, on the 18th day of May 190 . Claimant names as witnesses; Joseph Hulinsky, George Kruml, James Cech, Joseph Faimon; all of Burwell, Neb.

Chas A. Sheedd, Register.

Road Notice.

To whom it may concern:

The commissioners appointed to locate a road as follows: Commencing at he northeast quarter of section 34, township 18 range 15 running thence south on section line between sections 34 and 35 one and one half miles south to intersect with the established road at the northeast corner of the southeast quarter of section 3 township 17 range 15 has reported in favor of the location of said road, and all objections and claims for damages must be filed in the county clerk's office, on or before noon of the first day of June 1909, or such road will be established without reference thereto.

Witness my hand and official seal this 20th day of March, 1909.

52 Rudolph Sorensen, County Clerk.

PILES CURE.

PERMANENTLY—NO KNIFE USED
All Rectal Diseases Treated; Positive Guarantee. Mild Method; no anesthetics. NO MONEY IN ADVANCE. EXAMINATION FREE. Write for Book of

PROFESSIONAL CARDS

DR. F. D. HALDEMAN
Physician and Surgeon
Residence Phone 48 Office Phone 158
ORD - - - - NEBRASKA

CLEMENTS BROS.
Lawyers
Office in Misko Block, North Side of Square
ORD - - - - NEBRASKA

R. L. STAPLE
Lawyer, Bond Abstracter, Real Estate and Insurance
First National Bank Building
ORD - - - - NEBRASKA

DR. M. M. NEWBECKER
Physician and Surgeon
Office Phone 83 Residence Phone 94
Farmers' Phone 49
ORD - - - - NEBRASKA

HORACE A. ROBBINS
Attorney-at-Law
Attention given to legal business Valley and adjoining counties—Notary in office Insurance and Collections
ORD - - - - NEBRASKA

ROBERT A. BILLINGS
Physician and Surgeon
Private Hospital Accommodations
ORD - - - - NEBRASKA

C. C. SHEPARD, M. D.
Physician and Surgeon
Office over postoffice. Phone 116
ORD - - - - NEBRASKA

C. J. MILLER, M. D.
Physician and Surgeon
Office and Residence Phone 41—office in New Misko block
ORD - - - - NEBRASKA

CLAUDE A. DAVIS
Attorney-at-Law
ORD - - - - NEBRASKA

Church and Lodge Directory

RATES—Six lines or less, $3.00 per year. Additional lines 50 cents per year.

ORD LODGE NO. 108 A. F. & A. M. Meetings held on Wednesday on or before the full moon of each month. T. Waters, W. M. Rudolph Sorensen, Sec.

DORIC CHAPTER NO. 50 R. A. M. Convocation first Tuesday of each month. John C. Work, H. Rudolph Sorensen, Secretary

MIZPAH CHAPTER ORDER OF EASTERN STAR, ORD LODGE NO. 56 Regular meetings first and third Fridays of each month.

Burlington Time Card.

East bound passenger leaves	6:45 a. m.
East bound freight leaves:	
Mondey and Wednesday (stock days)	11:45 a. m.
Tuesday and Thursday (via Ericson)	6:30 a. m
Friday and Saturday	9:00 a. m
West bound passenger arrives	6:25 p. m
West bound freight arrives	3:00 p. m

Union Pacific Time Table.

East bound passenger leaves	7:15 a. m
East bound mixed leaves	12:45 p. m.
Passenger from the east arrives	53:0 p m.
Mixed from the east arrives	11:50 a. m.

J. H. CAPRON
ORD

Here is a nice assortment from which a farmer desiring a small place near Ord can choose a suitable home on which live stock can be kept without troubling the neighbors. Come and look them over,

3-acre tract, house, barn, well, for $1600.

6-acre tract, house, barn, well, for $2100.

15-acre tract, house, barn, well, for $4000.

33-acre tract, level plow land and alfalfa, for $3300.

40-acre tract, level plow land and alfalfa, for $4000.

80 acre tract, all good and well improved, for $10,000.

Also have entire blocks in edge of town, with good buildings, for $2200 to to $2500.

How many of you farmers are paying 3 per cent for insurance on buildings, stock, etc., to some small company? Those of you who hold up your hands are extravagant. You can buy it from the strongest old line companies for 2½ per cent. Let me show you about it.

J. H. CAPRON
ORD

One-Half Price

To close out surplus western-grown Nursery Stock we will accept orders at ½ Catalogue prices until stocks sold. Everything first class; quality A 1. First come first served. Catalogue free.

WOODRIVER NURSERY CO.
P. O. Box D1 Wood River, Neb.

THE ORD QUIZ.

Established April 6, 1882 | Ord, Valley County, Nebraska, Thursday, April 15, 1909. | Vol. 28, No. 3

Neb State Historical Society

FACKLER & SUTTON

CASH GROCERS

We ha[illegible]rdered fresh lettuce, radishes, onions, celery and new grow[illegible]bbage for this week. Also

- STRAWBERRIES -

Physicians tell us to get the "Orange Habit." Say they are the best tonic. Choice Sunkist quality this week.

Red River Seed Potatoes, Onion Sets and Garden Seeds.

California Extracted Honey 12 1-2 cents lb., 61 lb. cans $6.50
3 cans Early June Peas for - - - - 25 cents
3 cans extra choice Beans for - - - - 25 cents
3 lbs. choice Muir Peaches for - - - 25 cents
All exceptional bargains

We see lots of people on the streets of Ord that we do not remember having seen in our store. Our large carefully selected stock of groceries, the quality of our food products and our reasonable prices should command the attention of the buying public. Let us get together for our mutual benefit and better acquaintance.

Come to us for good things to eat

Phone 31

Enterprise News.

Mesdames Nelson and Whitford visited at A. Ward,s Sunday afternoon.

Easter services were held in the several churches and at some a special program was rendered.

The Presbyterians have repaired the roof of the church and put in some other needed repairs.

Kupke and Rochey are moving the earth a great rate these days, having purchased two new gang plows.

Ben Eberhart has sold five horses this winter for $750, or an average of $150 apiece. This is not so bad for a young man.

Boettger Bros. have purchased of this agency a new eight horse power engine and henceforth will be able to get the fullest working capacity out of their big well rig.

A man named Ward, from Ord, is going to run a saloon in St. Paul. It is not the writer of this department, however, and we don't thank him for advertising our name in connection with such a business.

Otto Fuss participated in a contest in drawing by a Minneapolis newspaper and was fortunate enough to win a fine camera. Like most beginners he is finding that the picture business is hard to understand.

Through some oversight both papers forgot to mention last week the arrival of a ten and one half pound boy at Ollie Bell's. This makes a quartet of boys against one girl in the Presbyterian infant choir.

S. S. Brown, the efficient young man who represents the Crete nurseries in these parts is spending all his time delivering orders of trees to his customers. The trees are of the usual good quality and every order sells more.

We are told that while A. W. Cornell was hauling a load of hogs to town a man with an automobile ran into him and upset his wagon. We do not believe the story is told exactly the way it happened but it sounds funnier this way.

In spite of the fact that a town meeting ought to be held every year the meeting this time failed to materialize. In consequence it is up to the board to do the best they can and trust to luck to satisfy the peoples wishes if they have any.

G. G. Clement has been having some photo work done by the Enterprise studio, and will use the pictures to illustrate his stock to prospective buyers. Guy is always up with the times and this new idea of his is certainly a commendable one.

In looking over the causes of a dry town do not forget that the Y. M. C. A. contributed its full share in bringing this result to pass. Is not such a cause worthy of your consideration and financial assistance? Everybody boost for the new building.

Fred Cook is making himself useful as well as ornamental this spring. He will help his brothers with their work wherever his services may be required. He is also studying a correspondence course and will soon be fitted for any work he may choose to follow.

That it is easy to make money these days is evinced by the experience of one of our best known farmers and stock raisers, year he has made off his farm and stock raising over $3500 and still has on hand a good supply of stock, more in fact than he had a year ago. And his experience is but a sample of what many of our farmers are doing.

Howell McGraw is well pleased with Oklahoma and satisfied that a man can buy as good land there as here for only half the price. But Mrs. McGraw is too well satisfied with Valley county to care to leave, so we are guessing that we will not lose them yet awhile.

There is quite a little talk of having a new school house over in Malden Valley and the matter will no doubt be settled soon. The present building is too small and could not well be enlarged. The location will likely be changed to a place nearer the center of the district.

David Squires was home from the University for a few days. He has been leading a rather lonesome life there as most of his associates are from other places. The young people from Ord ard mostly to be found in other departments. He is very enthusiastic and is making excellent progress in his work.

The school children of district 9 have sold a number of badges for the purpose of buying a flag for the school. The flag has now arrived and was raised on a fancy striped pole in front of the school house last Friday. This will add much to the appearance of the school grounds and be an incentive for patriotism among the pupils.

F. M. Cushing and wife and son Frank visited at A. Ward's Sunday. It chanced to be the occasion of Mrs. Ward's 67th birthday. The Cushings are among the country's earliest settlers and are old acquaintances of the writer's folks, but have not visited for twenty years. They recently returned from Texas where they have been enjoying life for two months.

Ida Items.

Mr. Hart shipped a load of hogs Wednesday.

Mr. Schuyler was down fixing Craig's well Tuesday.

Mr. and Mrs. Wright and fam- spent Sunday at Brechbills.

The John Garrison family were Easter guests at Sharps.

Craig and Brechbill each took a load of potatoes to town Monday.

Miss Basha Tulley spent a couple of days last week with Ethel Meyers.

Arthur Borden has been at Meyer's fixing the dam in the river this week.

Mr. Meyer was loading a car of potatoes at Burwell on Saturday and Monday.

ROSEVALE ITEMS.

Mrs. J. Turner is reported as being very ill.

Rev. Jeffords made a trip to Loup City Monday.

Born, to Mr. and Mrs. Edd Kipling on April 3 a son.

A crowd of young folks called at the Martz home Sunday.

A daughter was born to Mr. and Mrs. Bryant Errington, on April 2.

Leslie Martz received a testament as a prize at Sunday school Sunday.

Rosevale people are busy at present building a new telephone line into Ord.

An Easter program was given by the different Sunday school preaching service by Rev. Jeffords. There was a good attendance.

Bertha Hurlbert finished a very successful term of school in Rosevale.

There were no preaching services Sunday night on account of the snow storm.

Mrs. McLain, Mrs. Cunningham and Mr. and Mrs. Martz visited at Win Obert's Sunday.

Pleasant Valley News.

I. S. Kepner is on the sick list.

Did you plant potatoes Good Friday?

Mr. and Mrs. John Boyce were favored with two charivaris.

Mr. and Mrs. Easterbrook visited at M. B. Halls last Sunday.

Miss Nellie Hughes was visiting at Geo. Smith's, in Arcadia, Saturday and Sunday.

Spring work is being pushed in the valley. Some have commenced plowing for corn.

If it snows on Easter are we to look for snow for seven Sundays? We had the snow.

Mrs. J. D. Braden started for Brooklyn, Iowa, last Friday to help care for Mr. Braden's mother who is sick.

Mr. Easterbrook and Arthur each had a sick horse last Monday night and were obliged to call a vetenarian from Arcadia.

About fifty friends of Mrs. Irving Kepner gave her a big surprise last Thursday evening in honor of her birthday. Ice cream, cake and coffee were served, and on Friday the event was wound up with a post card shower of about fifty cards through the mail.

On The Pleasant West

Joseph Smolik spent Sunday at Turek's.

Martin Neverk spent Sunday at Hosek's.

Mr. Rydll has been on the sick list a couple of days.

John Kokes had bill of lumber figured in Ord last week for his new house.

Tom Bodofka is hauling lumber from Comstock for a corn crib and granary.

John Benda and his wife got up a surprise party on Fred Klenicky this last Sunday.

The Evangelistic Meetings.

The Rev. Frank A. Miller of whom this paper had a word to say last week, will begin his work in the Methodist church April 28 and comes here from Chadron, Nebraska, where he is now in union meetings, and a great interest is being aroused. He has a fine record as an evangelist in many places as the following press notices indicate. The Chillicathie, Illinois, Bulletin says, "Rev. F. A. Miller is an interesting and eloquent speaker, holding the attention of his audience from first to last. As a singer he is possessed of a rich powerful baritone voice." The Daily Courier, LaFayette, Indiana, ssys, "Mr. Miller is one of the strongest preachers and one of the sweetest singers ever heard in LaFayette." As to the "Chalk Talks" which are a feature of Mr. Miller's work, Evangelist Brown, an associate of D. L. Moody, says, "I have seen hundreds of chalk talkers in this country and in Europe, and I have never seen anything which so clearly illustrates truth to the minds and hearts of young people as these chalk talks by Mr. Miller."

It is expected that these union revival meetings will be transferred to the opera house by Sunday, May 2nd, and it is hoped that everybody will plan to hear this man from his first to last appearance among us.

R. P. Peterson returned from New Mexico on Friday morning of last week, he having spent a couple of weeks down there. He is so well pleased with the outlook down there, that he is going to remove his family and all the machinery belonging to his laundry plant. He expects to have his business affairs so arranged that he will be able to get away from here about the 20th of this month. The Petersens will locate in Raton, where Mr. Peterson has rented a house and a store building, the latter being for his laundry establishment.—Phonograph Press.

Ord Market--Top Prices

Potatoes, $.50
Butter, 16c.
Eggs, 15c.
Hens, 9½c
Hogs, $6.15
Oats, 44c
Corn, 52c

Springdale News

Contributed by Springdale School

Remember Arbor Day April 22.

Mr. Ulrich was in these parts Sunday.

Norris VanWie entered school Monday.

Tuesday is news day. Send in your news.

Mrs. Perry Pierson was called to Ord Monday.

Ethel Stowell has been absent from school this week.

Mae Ferguson called at Seerley's Tuesday afternoon.

Marie Koch was a guest in the VanSlyke home last week.

Mrs. O. R. Hanson and Mable called at Arnold's Monday.

Wm. Peterson was a minus quantity at school Tuesday.

Seven new members were added to the church roll Sunday.

Mrs. Ralph Haught is entertaining Mae Ferguson this week.

Jessie and Flossie Haught were absent from school Tuesday.

Will Cronk and family spent Monday with Springdale relatives.

Will Cronk took a run through Springdale in his auto Saturday night.

Mr. and Mrs. O. R. Hanson and Mable spent Sunday at Ed. Hanson's.

It looks good to see Lloyd Van Wie's beaming countenance in these parts again.

Kenneth Timmerman resumed work in the school room Monday after a week's absence.

Some of our young people attended the Easter dance in Ord Monday. They report a pleasant time.

Mrs. Ward VanWie has been visiting at the Joan VanWie home. She is now at the Stanton home.

John and Sophia Valosek have been visiting at the home of our Springdale citizen of the same name.

Henry VanSlyke is the proud possessor of a fine team of ponies, which he drove for the first time Monday evening.

Mrs. Lindhartsen spent Saturday with her sister Mrs. Hansen. The former will leave for her old home in Denmark soon.

Mrs. Augusta Timmerman, who has been at the Will Stanton home for a time, returned to her home in Ord Monday.

Over twenty-two dollars was taken in at the Spring Creek basket social. It will be expended for books and pictures.

The funeral of Mrs. Ed. Morgan on Wednesday called a number of our people to Ord to pay their last respects to this good woman.

Messrs. Seerley and Bailey, accompanied by their families, attended church at Springdale Sunday afternoon. They came via the auto route.

Hans Olsen and wife were in Springdale Sunday shaking hands with friends and bidding them good-bye. They will spend the summer in Iowa.

Wm. Timmerman's have been entertaining Mr. and Mrs. Hackett and family. Mrs. Hackett is a daughter of the Timmerman's. They went to Archer Tuesday.

Misses Antonia Stara and Daisy Flynn whose respective schools close April 30, plan to celebrete this event together. They will hold a joint picnic in Meese's grove. A pleasant time is anticipated.

"If I Were a Man."

By Ada Patterson.

If I were a man. I wouldn't try to run my home as an absolute monarchy. I would remember that Russia suffers from internal troubles, and that this is a day of republics.

I wouldep't propose to a girl when she was in high spirits and wore a "the world is mine" look in her eye. I would choose a time when she was looking blue and felt friendless. My chances would then be 100 per cent better.

I wouldn't expect a woman to forgive my scenes and ill-temper as quickly as I forget them.

I wouldn't expect an employe to look upon me as the heroic figure I seem to myself. Perhaps her candidly expressed opinion of me would amaze me.

I would never address a woman in a loud voice. Women, who are sensitive to the rattle of china, loathe a harsh voiced man. Loud words tear the nerve and harden their hearts.

I wouldn't swallow the most delicate dose of flattery [illegible] is the finest bait ever to hook the human fish. No women ever goes fishing, in business or matrimonial waters, without it. She knows that it is more attractive than beauty, than virtue, than intelligence.

I wouldn't go back after long absence and silence and expect to find a woman's affections unchanged. Women are too proud to stay put without good reason.

If I wanted to win a woman it would be my rule never to be in any way unkind to her, or to others in her presence. The world is a hard place, especially for the tender, and kindness wins out in the end.

I wouldn't think the woman won was the woman kept. I would give at least a tenth as much of my time to keeping my wife as I did to my business.

I wouldn't try to borrow money any from a woman unless I was reduced to beggary on the streets, and then—I would beg from a man. There is no depths measureable by human mind so low as that to which a man falls when he tries to borrow money from a woman of normal mind and character.

If I chose to correct any one of my habits, I would never tell a woman I had reformed because of her. In the first place, if she were not exceedingly vain, she wouldn't believe me. In the second place, she would know that such reformation is of the kind that does not last.

Supervisors Proceedings

(Continued from last week.)

On motion the Louis Penas road was laid, the understanding being that the road is to be established all west and south of the fence that divides the prairie and the farm land, as it now stands and that the surveyor be instructed to perpetuate this route and file his re-ort in the clerk's office. Damages to be allowed to Mrs. Carrie E. Lewis in the sum of $50.

It was moved by Mr. McNutt and seconded by Mr. Stacy that the damages be awarded on what is known as the Blessing resolution road as follows: L. D. Pierce, $62.50; L. G. Payzant, $50; and that Mr. Payzant be given the privilege to fence one row of fruit trees and protect same where they are near the section line. Carried.

Mr. Elmer S. King, county assessor, appeared before the board and requested that the following persons named by him as deputy assessors of the several townships be approved by the board.

Ord, Nebr., March 23, 1909.
To the Honorable board of supervisors of Valley county.

I do hereby present for your approval the following names as deputy assessors. Noble township Frank Walker, Elyria twp A N Wozniak, Eureka twp H Edward Sanders, Geranium twp John Rybin, Michigan twp Joseph Novotny, Ord city and twp A J Shirley, Springdale twp S N Arnold, North Loup twp J H Eyerly, Enterprise twp E K Ollis, Vinton twp J H Ross, Liberty twp C W Dalby, Arcadia Albert Strathdee, Yale twp P A Rose, Davis Creek twp J D Green, Independent twp E C Tappan.

On motion each deputy was read separately and approved, except A. N. Wozniak of Elyria township, who was rejected. Mr. King then appointed Mr. Frank Zulkoski to fill the vacancy. On motion the board approved Mr. Zulkoski deputy assessor for Elyria township.

The committee on settlement with county officials made report as follows:

Ord, Nebr., March 23, 1909.

Gentlemen: There is now in county treasurer office credited to New S. D. no. 4 judgments, $31.85. Old S. D. no. 4 judgments $94.81. S. D. no. 110 judgments $114.27. Your committee would respectfully recommend that the above amounts be returned to New S. D. no. 4, Old S. D. no. 4 and S. D. no. 110. Also long cash due Ex-treosurer Keown to the amount of $25.74.

Respectfully submitted,
J. W. Gregory
Committee Albert Russell
Frank Johnson

On motion the same was adopted and ordered transferred as recommended.

Report of J. G. Bremer on sale of bridge lumber was read and on motion same was approved.

To the honorable board of supervisors: I beg to report that I have sold old lumber from bridges to the following persons. Wm. Rendell $6.50, E. S. Post $7.25, E. E. Davis $6.00, H. F. Webb $4.25, F. Wheatcraft $2.25, Robt. same in to the county treasurer.

Respectfully submitted,
J. G. Bremer.

The following report of Mr. McClellan on the receipts and dispersements for 1908 was read by Mr. Frank Johnson and on motion same was accepted.

North Lopp, Nebr., Mar. 23, '09.
To the honorable board of supervisors of Valley county.

I wish to report the receipts from the county farms for 1908 as follows:

Beauchamp farm.
366 bu. wheat to Omaha Elevator Co. at 75c $274.50
47 bu. 26 lbs. oats ta Omaha Elevator Co. at 30c 14.35
734 bu. 50 lbs. corn to C. Trimble at 50c 371.85

Mr. Beauchamp paid the following to the county treasurer.
75 bu. oats at 30c $22.50
2 tons alfalfa 10.00
Millet 3.50
Cash rent 60.00
One stack alfalfa unsold 96.00
Total 756.70

Schauer farm.
650.10 bu. corn to C. Trimble $325.10
Cash rent 80.00
Alfalfa hay 420.00
Total 425.10
Total both farms $1181.80

Pop corn 1907 crop Schauer farm $9.25. Above amounts were turned over to the county treasurer as per receipts attached.

Respectfully submitted,
M. E. McClellan.

On motion the J. J. Smith road was laid as prayed for and damages allowed as follows: Wm. Worrill $1.00. Horatis Smeltser $40.

These warrants are not to be issued until Sherman county has taken action and laid this same piece of road in Sherman county.

On motion the county board reconsidered the motion which was made at the January meeting instructing the clerk to purchase an Oliver typewriter for the county judge and the following motion was moved and carried. That the clerk be instructed to purchase a new wide carriage No. 10 Remington Typewriter at the price not to exceed $100.

On motion the board adjourned sine die.
Rudolph Sorensen, county clerk.

Marvin Hockenbary, the young Nebraska boy who was signed by President Green for his pitching staff in the middle of last summer, has reported to Lincoln and has pleased everybody by his work. Hockenbary was put in against the Chicago White Sox last week and held them to one run in the three innings that he pitched. A couple of days later he worked five innings against Minneapolis and the Millers got only one hit off him. This is a remarkable showing for a young pitcher upon his first appearance in organized baseball and speaks well for Nebraska products.

Advertised Letters.

List of letters remaining unclaimed in the post office at Ord Nebr., for the week ending tomorrow.

Mr. S. Simmons
Mr. H. Schickendantz
Miss Jessie Vaume

Letters will be sent to the dead letter office. Parties claiming any of the above please say they were "advertised."

A. M. Coonrod, Postmaster.

Our chautauqua was an unqualified success. Talent great. Management excellent. We are sorry it is over. For Mr. Horner and the Redpath System we have nothing but praise.—Blair Courier.

THE SUCCESS

of a Bank and the safety of the funds intrusted to it depend upon a judicious administration of its affairs.

The officers of The First National Bank of Ord are practical bankers of long experience.

Its Directors are all well known men, residents of this county, selected for their business ability and financial standing.

The strength of this bank lies in its large Capital and Surplus and also in the character and financial standing of the men who conduct its affairs.

On the above statement we solicit your business.

First National Bank

ORD, NEBRASKA

CAPITAL AND SURPLUS - - - - $120,000

ARCADIA NEWS

J. H. Hogue has occupied h fine new residence in the sou part of town.

Bert Charlton and son of L City were in town a few d this week on business ma ters.

A daughter was born to and Mrs. Esper McCleary on April 12. All parties doing nicely.

C. L. Cooper and J. P. Cooper are having improvements made on their buildings on Bridge street this week.

C. O. Rettenmayer was a business visitor to the wholesale houses of Omaha the past week, returninff home Saturday evening.

Mr. and Mrs. J. H. Hogue have been enjoying a couple of weeks visit from their son, C. N. Hogue, who is employed in the First National Bank in Omaha.

Will Bauman returned home last Thursday evening from a trip to Wahoo and Fremont, where he had visited for several days with relatives and friends.

Mrs. H. O. Cooley and children returned to their home in St. Paul the latter part of last week after spending several days with relatives and friends in this city.

Mr. and Mrs. A. W. Dickerson returned home the latter part of last week from Michigan where they had been visiting for some time. They are preparing to open their new store with the coming week.

Horace Bristol arrived h Tuesday morning from Wes Union, where he had been for over a week helping Owen Montieth invoice the stock of merchandise that he recently purchased in that village.

Work has been commenced on the construction of the new cement buildings just west of the Arcadia bakery. This will fill out the block on that side of the street with concrete buildings and will be a decided improvement to the west end of the business district.

Fred Bell was over from Ord with three automobiles Tuesday and he hadn't been in town long before Mr. Luse arrived with another one. It begins to look as though this town was the point that the automobile agents were trying to unload their machines upon.

For some time the Rose Valley Mutual Telephone company has been disconnected from communication with the outside world, but they have set about to get in touch with the rest of the earth. Last Friday night the old company sold out to a new reorganized company to be known as the Rosevale Independent Telephone company. The old company and all its property were sold for $100. Nearly all the old members of the company joined the new and a prohibitive fee of $20 was voted to be charged to any new member that might come in. But as the company is about full they are not looking for new members.

The Lincoln baseball team performed one of the most remarkable feats last week in the history of organized baseball. The Lincoln team played two errorless games on two successive days. The first game was against the Chicago White Sox and the second against Minneapolis. Lincoln lost the first

THE ORD QUIZ

By W. W. HASKELL

ORD, NEBRASKA

NEWS IN EPITOME

RECORD OF THE HAPPENINGS IN ITEMIZED FORM.

HOME AND FOREIGN NEWS

Information Gathered From All Quarters of the Civilized World and Prepared for the Perusal of the Busy Man.

Foreign.

Reports state than King Menelik of Abyssinia is again in a serious condition from angina pectoris. The reports further say that Empress Taitou, who is greatly opposed to foreigners, is taking advantage of the king's illness to bring about the withdrawal of concessions to Europeans.

The annual budget to the Mexican national congress carries more than $3,000,000 for a new national theater, $4,900,000 for educational purposes, $11,500,00 for improving irrigation facilities and the water system of the federal district, and $1,000,000 for a monument to commemorate the one hundredth anniversary of Mexican independence next year.

The latest intelligence from German Southwest Africa says the discoveries of diamonds at Luderitz Bay are more important than was at first supposed. Diamonds hitherto have been picked upon the sandy desert, but attempts to bore for water led to the finding of blue earth pockets containing diamonds similar to the Kimberley and other South Africa stones.

Wool growers of Mexico have reduced considerably their shipments of wool to the United States because of the duty. Most of the produce is going to London, where, they declare, the price is just as good and the duty not so high.

An option on 100,000 acres of land near Coatzacoalcos has been given A. L. Daniel, a Cherokee Indian, who represents a large company engaged in colonizing its Indians from Oklahoma.

A special dispatch from Teheran says there is no doubt that a great tragedy is close at hand. If Tabriz holds out against the invaders, the dispatch says, thousands must die of starvation. If Tabriz falls probably tens of thousands will be massacred. The rest of the country, however, looks on with traditional eastern apathy.

The newspapers of Paris show genuine alarm at the violent character of the speeches delivered at the workingmen's meeting held under the auspices of the revolutionary labor organizations to formulate a plan of campaign against the government.

The Spanish cabinet has decided to introduce in the cortes a bill granting general amnesty to political offenders.

A. G. Vanderbilt was successful in the French horse show, winning the first prize for a coach and four.

Domestic.

David Anderson will hang in Chicago April 23 for the murder of Policeman Michael Callaghan, the supreme court denying Anderson's petition for a rehearing.

In discussing plans for the reorganization of the Chicago Great Western railroad, President A. B. Stickney said they were merely tentative. Asked if he intended to continue as president of the road after the next annual meeting he said: "I expect to retire from active railroad work and take life easy."

The lower Texas house passed the bank deposit guaranty bill.

The Thomas motor car, which is acting as a pathfinder for the New York-Seattle run, reached Topeka.

Fire destroyed the wood-working plant of Henry Gaus & Son, Manufacturing company of St. Louis, and caused a loss of $125,000.

The city council of Santa Fe passed an ordinance closing all saloons in the city after December 31, 1909. In the meantime the license fee will be doubled.

Governor Hughes' recommendation that the telephone and telegraph companies of New York be placed under the jurisdiction of the public service commission was rejected by the assembly.

The condition of Former Secretary of the Interior Hitchcock and Former Representative Joseph W. Babcock of Wisconsin, who have been seriously ill for several days, is reported to be unchanged.

Just as Mrs. George Gulliver of Osage, Ia., had started in search of her aged mother she was horrified to see her plunging to the ground from a fifty-foot wind mill to her death. Mrs. J. C. Pierce was seventy-five years old and had been ill several months.

A petition for a rehearing was denied by the supreme court in the case in which William A. Bartlett and others asked for a writ of mandamus in the circuit court of Cook county, compelling the mayor of Chicago to close the saloon of Michael Kenna on Sunday.

Announcement was made of the purchase by the Overland Automobile company of Indianapolis of the Pope-Toledo automobile manufacturing plant at Toledo, Ohio.

The Mallory line steamer Comal, bound from New York to Galveston, ran ashore.

Complete returns from Tuesday's election in Kansas City, Kas., show that Judge U. S. Guyer, republican, was elected mayor over his demo-

Judge Wright, a well known character, who was formerly a judge in Arkansas, died at Lethbridge, Manitoba.

The body of Ross A. Freeman of Brooklyn, a freshman at Syracuse university, was found at the bottom of the swimming pool in the gymnasium.

At the annual meeting of the board of directors of the Missouri, Kansas & Texas Railway company Adrian H. Joline of New York was re-elected president of the road and A. A. Allen of Dallas, Tex., was re-elected vice-president and general manager.

The Grand Trunk railway put into effect the new law requiring it to provide third class accommodations for travelers between Montreal and Toronto at a 2-cent a mile rate.

H. B. Chamberlain, vice-president of the Erie railroad, in charge of traffic, resigned.

Internal revenue officers have seized nine thousand barrels of liquor at the Cascade distillery near Tullahoma, Tenn.

Samuel T. Stevenson, former financial secretary of typographical union No. 17 of New Orleans, pleaded guilty to embezzling the funds.

Among the cities of Texas that are electing municipal officers are Austin, Dallas and a number of others that are under the commission form of city government.

Two thousand operatives of the Naumkeag Cotton company were gladdened by the announcement that wages would be advanced about five per cent. In April, 1908, the wage scale was reduced 10 per cent.

J. W. Schwaub, a civil engineer of Chicago, committed suicide on a Michigan Central train near Kalamazoo, Michigan.

While backing out of her dock on her departure for Harve, the steamer La Touraine disabled her port engine and was compelled to anchor off St. George, Staten Island.

Mathias Mannes, a foreman in the Central avenue barns of the Toledo Railway and Light company, shot and badly wounded Hulda Klever and then killed himself.

On the joint ballot for United States senator in Illinois, Hopkins received seventy-five votes, sixteen short of an election.

The international balloon race for the James Gordon Bennett cup will be held on October 3 instead of October 10 as previously announced.

In the course of an address to graduates of the Cincinnati veterinary college, Dr. C. A. L. Reed of Cincinnati said he was authorized to announce that President Taft would do all in his power to have established a national bureau of public health.

The large furniture warehouses of the Harry Johnson company and the John Breuner company of San Francisco, together with their contents, were completely burned. The loss will exceed $100,000.

Taking of preliminary testimony in the government suit against the alleged powder trust has been completed. The hearing of the case will be resumed in the United States circuit court at Wilmington, Del., April 5.

Washington.

According to a request from the governor of Mississippi, the navy department consented to fixing June 1, instead of May 15, as the date for the presentation of the silver service to the battleship Mississippi by the state of Mississippi.

The committee amendments to the Payne tariff bill providing for free tea and removing the countervailing duty on coffee were adopted by the house.

A winter wheat average of 82.2 per cent of normal against 91.3 a year ago and rye average of 87.2 against 89.1 a year ago were announced in the report of the department of agriculture.

Judge Meyer Sulzberger of the court of common pleas of Philadelphia, an eminent oriental scholar, has been offered and declined the ambassadorship to Turkey preferring to remain on the bench.

President Taft sent to the senate the nominations of Judge Richard E. Stone of Prescott as governor of Arizont, vice Kibbey, whose term expired, and George J. Young of Prescott as territorial secretary of Arizona.

The president withdrew the nomination of William G. Wheeler to be United States attorney for the Chicago & Northwestern railway in Wisconsin.

Reassuring advices reached the state department from Bogota, the capital of Columbia, where rioting of a serious character has been in progress. The city is said to be again entirely quiet.

Contrary to expectations, the supreme court did not render its decision in the case involving the constitutionality of the commodities clause of the Hepburn rate law of 1906.

Ambassador O'Brien at Tokio will remain at that post. Former Secretary of Commerce and Labor Oscar Straus will be appointed to some other embassy. Senators Smith and Burrows of Michigan requested the retention of Mr. O'Brien.

Before sailing for Europe on Wednesday, Former Secretary of the Navy Newberry accepted the office of vice-president of the navy league of the United States, succeeding William McAdoo. General Horace Porter, ex-ambassador to France, is the president.

Recognizing that Brazil is powerless to suspend her export tax on coffee because for the next several years this tax is indissolubly linked with her foreign debt, the senate committee on finance decided to strike out of the Payne bill the countervailing duty proposed.

As a result of a two hours' conference by Secretary of the Interior Ballinger and representatives of the executive council and of the house delegates from Porto Rico, a hearing of the political troubles in the islands probably will be held before President Taft.

President Taft went through the preliminaries of his initiation as a member of Taft chapter of the Phi Alpha Delta Greek letter fraternity of

NEWS OF NEBRASKA

ITEMS OF GREATER OR LESSER IMPORTANCE OVER THE STATE.

THE PRESS, PULPIT AND PUBLIC

What Is Going On Here and There That Is of Interest to the Readers Throughout Nebraska.

Creates Drainage District.

The creation of drainage district No. 2 has been accomplished, the district court under Judge Raper having handed down a decision to that effect after listening to arguments and evidence pro and con for over three days. The district comprises about six thousand acres of land along the Nemaha valley adjacent to Humboldt. The project is to united with drainage district No. 1 to the east in straightening the channel of the river to prevent overflows and hasten the drainage of flood waters. Practically all the owners of land affected by the freshets are enthusiastically in favor of the project and steps will at once be taken to perfect the organization by electing officers and escuring tion by electing officers and securing make the survey. The district extends to the Pawnee county line and residents of that and Johnson county were on hand during this hearing with a view of perfecting similar organizations along the stream farther up. This will cover the course of the river to within a short distance of its source. It is believed it will greatly enhance the value of the valley farms, which now are frequently rendered useless through high water.

Attempt to Shoot Taylor.

Just as officers in charge of Bert Taylor, murderer of Pearl Taylor, were about to board a train with their prisoner at the Burlington depot, at Minden, Saturday morning, to return him to the state penitentiary at Lincoln after bringing him over for trial Wednesday, Douglas Taylor, father of the dead girl, and father-in-law of the murderer, made a desperate attempt to shoot the prisoner and was only prevented from doing so by prompt efforts of Deputy Sheriff Slack and others. In the scuffle which ensued both the officer and Mr. Taylor were bruised and scratched.

Wahoo Office Growing.

That the Wahoo postoffice will be rated as a second class office on the first day of July is now an assured fact. To be rated so the gross receipts for the fiscal year must equal the sum of at least $8,000. For two years this office has been doing second class office work on third class office allowances and pay, and the advancement will be welcome to all. The past year has been the most prosperous in the history of this office, the total postage receipts for the year commencing April 1, 1908, and ending March 31, 1909, amounting to $8,150.

Schuyler Furnishes Freak.

A peculiar specimen of animal life was seen at the farm of James Booth, two miles east of Schuyler. It was a calf having two heads. Its two heads are joined together where the two inside ears would be if it had four ears. However, it only has two ears, one on the outside of each head, but it has four eyes, and two distinct mouths and noses. It is still alive and has eaten some food. Mr. Booth is trying very hard to keep it alive.

Storey Lodged in the Pen.

A special session of court was held at Valentine by Judge Westover, at which Sam Storey pleaded guilty to murder in the second degree and was sentenced to the pen for life, one day of each year to be spent in solitary confinement. Tony Maule appeared and pleaded guilty to horse stealing, and was sentenced for two years. Sheriff Rossiter left Thursday morning for Lincoln, taking Storey down to the penitentiary.

Valiant Deed of a Girl.

Miss Katharine Rogers, a Norfolk school teacher, flagged a train with an umbrella and saved a horse's life. The horse's foot was caught in a frog in the track. Miss Rogers ran down the track waving her umbrella at the oncoming train which stopped long enough for the horse to be extricated by means of a pick ax.

Council Closed Saloons.

The Sutton city council has closed the north side saloons, one owned by Swearingen & Dalehaunty, the other by Toles. Over a week ago these men pleaded guilty of selling intoxicating liquors to minors. The court imposed a fine of $134 and ordered the license revoked.

Motorist Freed by Court.

A second hearing, this time in the district court, was held in the case of the state against Otis Spickler of Falls City before Judge Raper. Judge Raper held that the testimony and the law were not sufficient to justify him in holding the defendant for trial and he was discharged and the case dismissed. It was Spickler's automobile which so badly frightened the team of Mr. Mueller last fall, that it ran away, throwing both Mr. and Mrs. Mueller from the buggy. Mrs. Mueller was instantly killed, and Mr. Mueller very badly injured.

Doctor Breaks Leg.

Dr. E. A. Beard of Stanton was starting to respond to a call, the horse he was driving became unmanageable. On the east side of the court house square the doctor leaped from the carriage. His fall resulted in the breaking of his right leg just above the ankle.

Murdered Gets Only Ten Years.

Ossenkop, the man recently found guilty of manslaughter by killing

NEBRASKA HAPPENINGS.

State News and Notes in Condensed Form.

Superintendent V. L. Strickland, of Bloomington, was elected superintendent of the schools at Nelson for the ensuing year.

The winter wheat in the Table Rock locality looks very fine, although not quite so forward as usual this time of the year.

At the session of the district court held at Beatrice Monday the case of the state against C. M. Chamberlain was set for hearing April 19.

Amos Taylor, the fourteen-year-old son of William Taylor, living southwest of Tecumseh, was thrown from the back of a horse, Saturday, and his arm broken.

Superintendent Elliott of the public schools of Chadron has been elected to the superintendency of the schools of Broken Bow for the coming year, and has accepted.

A telegram received Sunday announced the death at Ouray, Colo., of one of Burt county's old settlers, Thomas W. Hobson, at the age of nearly seventy-one years.

Messrs. Fife, father and son, evangelists from Kansas City, opened a series of meetings at the opera house in Humboldt Sunday, under the auspices of the Christian church.

The Logan drainage district election held at the office of County Clerk Donahue at Fremont Saturday resulted in the project being carried by a vote of almost three to one.

Frank Polak's tailor shop at Wymore was broken into sometime between midnight Saturday and Sunday morning, and $107 worth of cloth in bolts taken. One suit is also missing.

At a meeting of soldiers of the Spanish war held Thursday night at Columbus a camp of the United Spanish war veterans, to be called Columbus camp, No. 4, was organized.

It is reported that a quarter of section of land eight miles from Minden was sold for $16,800. This is not very well improved, so that the price of the bare land would be about $100 per acre.

Mr. Lippold, an old soldier and resident of Auburn, fainted at the billiard hall and in falling struck his head on the billiard table. It is thought he will recover though his condition is critical.

Mrs. Silas Bryson, a pioneer resident of Adams, died Saturday afternoon. She had been married fifty-four years and is survived by a large family of children, most of whom reside in the Adams vicinity.

Charged with having stolen parts of a threshing machine engine, Charles Stuck and Ray Hedrick, two Hooper young men, were arraigned before Justice Laird in justice court at Fremont Saturday afternoon.

The Fremont board of education at a meeting Monday night voted to make the minimum salary for teachers in the high school $75 per month. This means a raise at once for three members of the faculty.

Mrs. J. C. Owen, aged eighty-four years, and the oldest resident of Memphis, died Tuesday at her residence from pneumonia. Mrs. Owen was the mother of twelve children, seven of whom are living.

The Hastings Knights of Pythias are making elaborate preparations for the convention of the Knights of Pythias and the Pythian sisterhood, which is to be held May 10 and 11. Some 350 members are expected and practically every city in the state will be represented.

The ministers and field agents of the Seventh Day Adventist church, who have been in session at Hastings during the past ten days, closed their session Sunday night with a sermon by Elder C. A. Beeson. The next annual camp meeting will be held in Hastings in August.

James Garfield, a fourth cousin of former President James A. Garfield, died Friday afternoon at his home in Fremont from lockjaw. Mr. Garfield, who was a stone-cutter, had been ill for over a month, since a rock injured his leg. The injury was healing nicely when lockjaw set in.

Among the rumors afloat at Wymore are these: A new bank is to be organized to take advantage of the state bank deposit guaranty law; a farmers' mutual lumber yard is to be organized; a company is to be organized to furnish electricity to Blue Springs and Wymore; the Burlington will build a new depot this year.

Consternation was thrown into the men's waiting room at the Union Pacific depot at Grand Island when, at the ticket window, a fight occurred suddenly in which a knife was flashed. Jack Conroy of Shelton had approached the window and it is alleged by the other party, tried to shove him. P. McDevitt, a transient sheep shearer on his way to Wyoming, out of line. Officer Gorman of the Union Pacific, with the aid of members of the local force, took both men to the station and McDevitt, who had stabbed Conroy, though not seriously, was found guilty of assault and fined.

About a hundred friends and neighbors of Mr. and Mrs. J. M. Boss gathered at their country home near Humboldt Monday and spent the greater part of the day in celebrating the golden wedding anniversary of the host and hostess.

Rev. Paul Bieger had his household goods loaded into a Burlington car at Nickerson Tuesday and shipped to Yutan, where he expects to establish a home in the future.

The Rimquest family, three miles north of Polk, has been quarantined for smallpox.

J. W. Fouts, of Diller, who is interested in the good roads problem, recently gave a banquet to residents of that vicinity for the purpose of getting the people together and discussing road improvement. The sum of $506 was subscribed for the purpose of improving the roads in and around Diller.

John E. Johnson, while grubbing out trees on his place, near Mead, Saturday afternoon, had the misfortune to cut his right limb seriously,

CAPITAL CITY NEWS

ITEMS OF INTEREST AROUND THE STATE HOUSE.

NEWS OF THE STATE CAPITAL

Doings of the State Officials and Other Happenings That Are of State-Wide Importance.

The Policyholders Deny Organization.

A new turn in the receivership case of the Mutual Hail Insurance society has developed in the answers of a number of defendant policyholders, who claim that the alleged fraud of the officers of the society invalidated the whole attempted organization of the society, consequently that there never was any effective organization and that the policyholders cannot be held liable for the debts of the organization. It is asserted in these answers that the very allegations of fraud and mismanagement which furnished the chief grounds for placing the supposed insurance society in the hands of the receiver would operate to invalidate the whole attempted organization. This claim is made by nine Thurston county policyholders who are among the 400 defendants in the suit.

Governor's Bill Hits Commission.

The passage of Governor Shallenberger's measure restricting the issuance of stock in public service corporations to the amount actually put into the property is expected to have a bearing on the physical valuation of railroads in the state.

The railroads wish to have their right of way, particularly their terminals, valued at a figure to be secured by comparison with the value of adjacent property. This method is looked upon as a method of giving the railroad the benefit of the unearned increment of years. It touches closely upon the question of franchise values at the same time that it involves a physical value. This promises to be a stumbling block in the making of the valuation.

One scheme that the railroads would like to see put in operation is that of figuring the cost of reproduction as the cost of a parallel line. Such a valuation would bring out tremendous values, the building of parallel lines involving immense damages to existing property. While this is being pushed by the railroads there is not a member of the state railway commission who can see the justice of such a plan.

It is right here that the Shallenberger bill is expected to exercise an influence. It states, in substance, that unearned increment, earning power, etc., may not be capitalized. A valuation which would give the railroads the benefit of the increased values would be akin to an invasion, it is argued, of the terms of the Shallenberger law.

Faculty Favors Pension Plan.

The failure of the Carnegie fund bill to pass the state legislature has not caused the university professors to lose hope, and now there is a rumor prevalent that some systematic campaigning will be done in the next two years to secure a legislature that is favorable to the acceptance of the gift. All, or nearly all, of the university teachers are of the party that favored the acceptance of the fund, and it is understood that an effort will be made through the alumni of the state school to defeat the party that this year rejected the proposition.

Under the regulations of the Carnegie endowment there is no provision to prevent any future legislature accepting the gift, the only clause in this regard stating that before any state school can secure the benefits of the endowment it must be accepted by the legislature of that state. Of all the states that were offered a share of the endowment, Nebraska and Oklahome alone rejected it.

To Erect Stock Judging Pavilion.

Work will be begun on a new stock judging pavilion on the state fair grounds as soon as the board of public lands and buildings approves the expenditure proposed by the board of agriculture. This was decided upon at the meeting of the board Thursday night. The building when completed will cost about $115,0000. Not more than half of it can be built at present but it is expected that this half will be ready for use when the next fair is held.

The building when completed will be 200 feet wide, 350 feet long, will have a ring 120 by 270 feet and will seat 4,000 people. The stock judging pavilions on which the proposed one is modeled have been built in Indiana, Minnesota and Kentucky.

Another New Bank.

After a lull in the incorporation of state banks the First State bank of Tecumseh comes to the front with a request to incorporate with a paid up capital stock of $200,000. The state banking board has approved the articles of incorporation. It has also approved amended articles changing the name of the Hayden Bros. bankers of Omaha to the Corn Exchange bank with an authorized capital stock of $500,000 and a paid up capital stock of $250,000. The former capital, paid and unauthorized, was $10,000.

Normal Board Act Questioned.

A third of the pie counter bills passed by the legislature is questioned. It is the bill authorizing the governor to appoint a new state normal board and to give this board control of junior normals in addition to state normal schools. Some who have investigated the act assert that if the bill is effective it will result in two normal boards, the old one being left with power to expend money and the

Bankers Fight Guaranty Law.

That the Nebraska bankers are preparing to fight the bank guaranty bill that was passed by the last legislature is shown by the action taken by the associated bankers at a meeting held in Omaha Thursday night. The bankers voted unanimously that the bill should be tried in the courts and that every effort should be made to defeat it, asserting that it is not only unconstitutional, but that it is wrong in principle. State bankers were in the majority at the Omaha meeting, and they voted solidly with the national bankers against the measure for the protection of deposits.

C. F. McGrew, the chairman of the executive board of the Nebraska bankers, was authorized to appoint a committee of four state bankers and three national bankers, who will make arrangemetns to test the banking law. The committee will be appointed this week.

New State Engineer.

The state board of irrigation has elected E. S. Simmons of Lincoln, formerly of Merrick county, secretary and state engineer to succeed Adna Dobson. Governor Shallenberger and Attorney General Thompson voted for Mr. Simmons. The new secretary was formerly county surveyor of Merrick county and superintendent of schools of the same county. He is said to be a populist or democrat. The board elected Donald Price of Lincoln, formerly of Fairbury, assistant secretary to succeed Mr. Bates. H. O. Smith of Lexington and Paige T. Francis of Crawford, were re-elected under secretaries. Secretary Dobson resigned one year ago, but was prevailed upon to retain the office. It is rumored that he may become a candidate for city engineer of Lincoln, a position he held for many years.

New Militia Company.

Adjutant General Hartigan has issued an order organizing the platoon of company B, First infantry at Norfolk, into a separate company and designated as company D, First infantry. This new company takes the place of the company D that was mustered out at Weeping Water. Lieutenant Chris Anderson has been ordered to muster the new company. The order issued names the thirty-three officers and men who are transferred from the platoon to the separate company. The election of Lieutenant Chris Anderson and Private Carl H. Pilger to be captain and first lieutenant of the company has been approved to rank from March 30. The band recruited at Bloomfield is assigned to the First regiment as the First regiment band.

Commission Buys Inspection Car.

Preparatory to the work of making a physical valuation of Nebraska railroads the state railway commission has purchased a motor inspection car. The price is $1,100 and it will seat six persons comfortably. The car was bought out of the old appropriation, the commission having nearly $10,000 left when the biennium closed. As it looked for a time as if the office appropriation was going to be whittled down to a shadow of its ancient self the commission got busy and bought the machine before April 1. In running this car over tracks the commission will pay the railroads for the services of a pilot but will not pay trackage for running the car over the rails.

Meeting of Labor Unions.

Labor Commissioner Maupin is preparing to issue a letter in which he will call for a meeting of union labor representatives in Nebraska.

It is said that this action is based on a statutory provision that makes a labor provision one of the cares of the office of the commissioner.

Bids were asked, it is understood, for the printing of the letter at the expense of the state. Some of the republicans around the state house are inclined to look upon the matter as the beginning of a move to make the bureau the headquarters of a new union labor political machine.

Terminal Tax Is Higher.

Reports of railroads and county assessors received at the office of the state board of assessment indicate some increase in the value of railroad property that is taxed locally under the terminal tax law. The law went into effect last year and worked satisfactory to the towns and cities that have railroad property to tax. After the county assessor values all tangible railroad property for local taxation, the state board reviews the values and may change them and in addition adds the proper amount for franchise values.

Regents Win Another Suit.

In a test case decided by the supreme court it is held that an act of the legislature appropriating the one-mill levy for the use of the university appropriates all of the levy, regardless of when it is collected, if it has been drawn upon by the regents issuing warrants, and that funds given by the government and held by the state treasurer in trust never lapse.

State Buys City Bonds.

The first purchase of municipal securities was made by the state board of educational lands and funds. It bought $18,000 of light and city hall bonds of the town of Albion. The recent legislature passed an act adding municipal securities to the list of purchasable securities.

Ragan Named for Commissioner.

John M. Ragan, ex-supreme court commissioner, was appointed United States commissioner at Hastings, Neb., by Federal Judge T. C. Munger.

Nevada Captures the Bryan Mule.

Emeralda county will be the future home of Minnemascot, the mule presented to W. J. Bryan by Minnesota admirers, and in turn offered as a prize to the county showing the greatest democratic gain. Emeralda county tipped it with a dainty gain of 694 per cent and when the democratic candidate for president brushed away the memory of the recent election and remembered that there were

HAD VOTES TO SPARE

HOUSE PASSES PAYNE TARIFF BILL BY 217 TO 161.

DUTY ON LUMBER RETAINED

Day Full of Excitement From Moment Session Began Until the Finish —Majority Members Cheer Result.

After three weeks of consideration, the Payne tariff bill was passed by the house of representatives Friday night by a vote of 217 to 161. One republican, Austin (Tenn.), voted against the measure, and four democrats, all from Louisiana—Broussard, Estopinal, Pujo and Wickliffe—voted for it. An attempt by Champ Clark, the minority leader, to recommit the bill with instructions signally failed.

The day was filled with excitement from the moment the session began at noon until the minute of adjournment. The members were keyed up to the highest pitch, and a practically full membership remained on duty throughout. The final vote demonstrated the capacity of the republican organization to get together.

The situation with respect to lumber was greatly relieved to the republican leaders when it became manifest that the advoctaes of the proposition placing it on the free list were in the minority. Because of that fact, Mr. Fitzgerald (N. Y.), charged that a midnight deal had been made the night before whereby free lumber was to be voted down and the rates on barley and barley malt increased and this, notwithstanding the denials of Messrs. Mann (Ill.) and Cushman (Wash.), who offered the barley amendments.

The general public was greatly interested in the proceedings and the galleries were packed. Both the diplomatic and executive reservations likewise were fully occupied. Mrs. Taft being among those present.

When the bill actually was passed the republicans cheered lustily, some dancing up and down the aisles and patting their fellow members on the back.

After adopting a resolution that until further orders sessions shall be held only on Mondays and Thursdays, the house at 8:20 p. m. adjourned.

Ex-Secretary Hitchcock Dies.

Ethan Allen Hitchcock, secretary of the interior under President McKinley, died Friday morning at 11 o'clock, aged 74. He had been critically ill for several days. He contracted a severe cold while in the west and his condition became more serious and he hurried to Washington to place himself in the hands of specialists who had attended him during his official career. He suffered from a complication of kidney, heart and pulmonary diseases. He was confined to his bed and constantly attended by his physicians and trained nurses. With him at the home of his son-in-law, Lieutenant Commander Sims of the navy, the former naval aide of the president, were his children, Mrs. Sims and Mrs. Shepley, and his daughter, Miss Margaret Hitchcock.

Trust Plea Smashed by Government.

The government Friday met the claims of the Standard Oil company that it has been owned by one group of men continuously by filing a list of 3,300 shareholders of that corporation's stock. The larger interest is held by seven men, known as the "Standard Group," but many others have holdings varying from ten to 500 shares each at a market value of $900 apiece. The list was filed to disprove the contention of the defense that the merger of the capital invested was simply a uniting of separate ownership in the "Standard Group" into a closer organization. By this the government claims to prove that, through its manipulations, the Standard has diverted many millions of dollars out of competitive channels into combinations in restraint of trade.

Rich American Flee from Prohibition.

Commenting on the wave of prohibition legislation now sweeping over the country, Richard Crocker predicted that this course, if persisted in, would drive rich Americans abroad, where more liberal views prevail. "Europe," said he, "can give us points on personal liberty. Here we stopped horse racing, one of the grandest sports there is. We class it as a crime. We legislate as to what and when a man shall drink. The whole question will resolve itself to this: 'We'll make our money here, but will go to Europe to enjoy it.'"

Circus Elephant Kills a Keeper.

"Tom," an elephant in the winter quarters of the "Yankee" Robinson circus at Des Moines, Iowa, Thursday night suddenly ran amuck and, seizing his keeper, Charles Bellew, hurled him high into the air and then trampled him to death beneath his hoofs.

Find $10,000 in a Church Plate.

It was advertised in a Washington paper Thursday that there had been found in the collection plate of the Roscoe Methodist Episcopal church, after the services last Sunday night, a $10,000 bill and the church officers think the donor made a mistake. The yearly collections of the church do not average much more than that amount, and the officials in the advertisement say they will return the money to the owner if he wants it back and can prove he inadvertently dropped it into the plate.

Court Approves Girl's Spanking.

In the police court at Detroit Thursday Justice Jeffries upheld the right of a father to administer the old-fashioned spanking to his seventeen-year-old daughter, even if her dignity suffured. Margaret Granzin, aged seventeen, had her father arrested for disturbing the peace after a spanking. Granzin told the judge that the punishment was part of an effort to keep his daughter away from cheap theaters

The Ord Quiz

W. W. HASKELL, Editor And Owner

ORD, . . . NEBRASKA

Entered at the postoffice at Ord as second class mail matter.

Advertising Rates.

	Wk	Mo	Year
Less than 5 inches, per inch	.25	.75	6.00
5 to 10 inches, per inch	.20	.50	5.00
20 inches	3.00	9.00	90.00
30 inches	4.00	12.50	125.00

A month is four insertions.
Want locals 5 cents a line.
Regular locals 10 cents a line.
Black locals 15 cents a line.

Subscriptions may begin or end at any time. Notice to stop this paper will be promptly obeyed. All subscriptions are received with the express understanding that the subscription may continue until the subscriber notifies the publisher of his desire to terminate the subscription.

Subscription Rates.

One copy, if paid in reasonable time, $1.50.
If unpaid year after year, $2.

The main purpose of the late democratic legislature was to fix places for democrats and spend an enormous amount of money. They did the latter thing sure enough and we shall see how far they have succeeded in the former purpose.

The Payne tariff bill passed the house with a lot of votes to spare, the list including four democrats. Immediately the senate took the bill up and will make short work of amending and passing it. Maybe the new bill will be passed before many days by both branches of congress.

Ex-President Castro refused to leave Martinique on the order of the French government and had to be carried out on a stretcher. If he had gone to Venezuela as he said he was going to he probably would have been carried out on a bier. So, what did he get mad at the French for?

The tariff bill as amended by the senate committee looks a good deal better, and we are hoping that the senate will insist on most of its changes. There is still some needed amendments, so the Nebraska "insurgents" claim, but they are better pleased with the bill as so far amended than they hoped to be.

Davis is still drawing pay for serving the late legislature and so must talk for the worst of legislative bodies. Among other things he is claiming that the eight-hour closing law was passed by the democrats with pure motives and long cherished design. He claims that the leislature picked up an innocent little primary day-closing bill, tacked on the eight-hour closing amendment, rushed it through and delivered the thing before the saloons knew what was doing. This part of it is pretty nearly carrect, but Davis infers that the democrats did it for their love of sobriety. The fact is that it was done as a spite to Omaha, as the members themselves frankly admitted, and furthermore the bill was supported by nearly all the republican members in both houses.

There is one thing the democrats deserve great credit for, and that is the way they take care of their newspapers. The late lementable legislature was no exception to the rule. They passed a law very early in the game authorizing the governor to tell the secretary of state what papers the latter must publish constitutional amendments in. This was going a long way around to accomplish the thing and there was no secret about the reason for so doing—the governor is a democrat and the rest of the officers republicans. Then they passed a law letting any lawyer order the county and probate courts to publish the latter's legal notices where the lawyer or his client wants him to. And so it goes, and you bet we are sincere in our commendation of a party which will stand by its press. On the other hand republicans of late are trying to injure the newspaper interests to the full extent of their power. For many years there has been a law permitting the government to print envelopes, or rather to contract for their printing, and furnish them to consumers for less than actual cost, and every postmaster is made a solicitor for the one office which furnishes the goods. Our republican legislature four years ago passed a law repudiating all unpaid newspaper subscriptions. This was introduced by our own Dr. Bartoo and supported by him. In fact that was about the only law he was interested in, he being absent when many of the important measures before that body were being voted on. But you do not find the democrats doing anything against their paper, and for this they deserve respect.

Not content with the support they are getting at the hand of several of our state dailies the liquor interests of Nebraska have issued a paper called "The State." The paper eminates from Omaha, and its price is placed at fifty cents a year, but how frequently it is to be issued, who edits it, who publishes it and who is responsible for its utterances are things not vouchsafed to the public. It is full of rank statements as to liquor and temperance and presumably is the best the liquor interests can say in defense of their business We are glad to receive the initial number of the paper, and if others are issued we hope to get them too. It is really amusing to see what men can say in defense of a business which is indefensible. Perhaps it is wise that the promoters of this paper did not tell how often they intend to put the paper out for they are liable to run out of material to fill it with.

Now that the democratic legislators have gone home to the saloon keepers, brewers and trusts which elected them the lawyers are getting after the laws they passed. First and foremost it comes to light that the non-partisan judiciary bill passed by the democratic legislature so as to give democrats a chance to be elected to the district and supreme courts is no good It repeals several sections of law which do not exist, and so, according to the universal holdings of the courts, renders the law invalid. The theory of the courts is that if a law is passed based upon the supposed existence of a statute and because of that supposition the law is invalid in its entirely if the statute supposed to exist does not exist. The lawyers say that this will invalidate the new law made to elect democrats to office. This will be a relief to the public for Nebraska has seen enough of democracy this winter to hope that no democrat could be elected to office again.

New Teachers.

At their meeting this week the school board elected the following grade teachers:

First primary, Mrs. Parker.
Second primary, Mary Stover.
Second grade, Antonia Stara.
Third, Carrie Smith.
Fourth, Hazel Hitchcock.
Fifth, Alice Mann.
Sixth, Mary Beran.
Combination, Edna Shirley.

The seventh and eighth grades were not elected.

The teachers not re-elected did not apply.

Card of Thanks.

Our beloved husband and father died after weeks of suffering, in the midst of comparative strangers, who though strangers, have nevertheless been friends, and we wish to express to these good people our appreciation of the kindnesses we have received at the hands of the people of Ord.

Mrs. Clara Booth and family.

MORE LOCALS

Red Cross Shoes at Siler's.

Get that watch at Pierce's and have it right.

Electric City Incubators $8.50 Ord Mercantile Co.

O. A. Hager was a Scotia visitor Modday morning.

David Squires has returned to his studies at Lincoln.

Base ball goods and fishing tackle. Ord Mercantile Co.

Drink Blue Ribbon Coffee. Roasted fresh every day. 2-4t

Square Deal field fence. Best on the market. Ord Mercantile Co.

John Maresh has gone to Wyoming to look after his mining interests.

A daughter was born to Rev. and Mrs. Berry at Elyria last Friday.

Mrs. Warren Collins went to Dunlap, Iowa, Tuesday to visit for a spell.

Mrs. Fred Bell has been very sick the last week but is some better today.

Orville Hurlbert has moved to his Rosevale farm and will work it this season.

Miss Farra Chinn went to St. Paul last Friday morning for a visit with friends.

The best line of Men's Clothing and Haberdashers is to be found at Mamie Siler's.

James Loomis returned to Lincoln Tuesday morning to resume his studies at the State University after a brief vacation.

On our inside pages you will find a complete summary of the new laws, which you should file away for future use.

Rev. W. N. Halsey has resigned his place as director in the Y. M. C. A. and Dr. F. D. Haldeman has been elected in his stead.

Last Friday Mr. and Mrs. Vincent Kokes returned home from Lincoln. We regret much to say that Mrs. Kokes is not improved in health.

Miss Sarah McLain went to St. Louis Tuesday for the purpose, we presume, of buying goods for her brother's new store. She was accompanied by Mrs. Charles Partridge.

The general Aid Society of the Methodist church will meet at the home of Mrs. E. N. Finley, next Wednesday, April 21. A full attendance is desired as there is work to be done. Mrs. G. W. Mickelwait, president.

Fred Gass went to Lincoln this morning to help the contractor who is to do the plumbing on the new school building in Ord. The material will be gotten out at Lincoln as far as possible.

Joseph Kosmata was circulating a subscription paper asking for funds to build a Turner hall out near the Geranium Catholic church. Of course our business men handed out their dollars freely. This is a similar order as the one who built the fine brick in town.

Last Sunday the Catholic people had a large attendance at their Easter services. This was the first time that many of our people had seen the interior of this beautiful little church. Since completion the church, especially the interior, is a very attractive place of worship and Father Kroupa and his flock have a right to be proud of it.

Mrs. Hans Olsen departed Tuesday morning for Jasper county, Iowa, where here mother is living, and after a while Mr. Oleson will follow to the same place. It may be that they will decide to locate there. The fact that Mr. Olsen's mother lived here was one reason for their living in Valley county, but now that this good lady has passed away, one tie that bound them has been severed.

Sickness overtook Jay Auble last Saturday night and he was in pretty bad shape when he got home on the first train after the sickness came, which was Monday night. During these two days and nights he stuck to his pains and did not even telephone home. Tuesday morning Bud went down to look after the young man's business pending his recovery. Impure water is what caused the trouble, so Jay thinks.

Mr. and Mrs. W. H. H. Ramsey and Mr. and Mrs. Forshey will leave in a few days for Idaho, where they will spend the summer in the mountains at or near Truxton Ramsey's home. Truck has a fine 80 acre tract of land in a cozy mountain valley to which he and four other farmers, to which the valley belongs, have led water by means of a tunnel which they put through the mountain after two years of hard

Sold Stolen Horses.

Last week Tuesday a couple of half-breeds from South Dakota drove thirteen—an unlucky number—horses into the city and sold them to J. W. Carkowske and Albert McMindes. The price paid was probably small enough to make the buyers take the chances of losing them by the appearance of some claimant. The half-breeds were of course strangers and naturally the horsemen would fear that they had stolen the goods, but the strangers acted perfectly innocent. They told their names, where they were from, where they got the horses and all so apparently frankly and unreservedly that the buyers took the horses. The half-breeds then left town as rapidly as possible. Friday one O'Neill, a ranchman of Holt county appeared on the scene and claimed that part of the horses were his. It seems that the thieves had adopted the very nice method of trading horses on the way down, so that when they got to Ord they had only four of the stolen horses with them. O'Neill had tracked them along the way and gathered up most of the missing horses. With those he got on the way and the four he found at the McMindes barn he was shy two head. These he found track of by paying Mr. Winder $15, so we are told, to put them wise. So the Holt county man got away with all his horses. He had, however, to replevin those in the possession of the Ord buyers.

It so happened that on their way across the country, the thieves came up with Sheriff Sutton of Greeley county. The latter ate dinner with them at Chambers, and being detained at Ericson on account of a sick horse the thieves caught up with him again there. They told him that they were going to Boone county, and indeed they started that way, but later doubled on their tracks and came on over to Ord.

As soon as Sheriff Sutton got to Greeley he learned that 13 horses had been stolen and at once concluded that the men he was with were the bunch. He went toward Ericson expecting to meet them, but finally finding that that they had turned on over to Ord, he followed and helped get the horses for the owner.

Sheriff Sutton thinks that the men must have learned at Ericson that he was the sheriff, so concluded to change their plans and come to Ord.

Saturday morning Sheriff Sutton of Greeley and Mr. McMindes set out in pursuit of the thieves and word has reached Ord that the larger of the theives, calling himself W. E. Barkison, was caught at Butte, Neb. Of course he will be taken to Holt county and we are hoping that Holt county will do her duty.

Of course the nine horses which the thieves had traded for will be held by the Ord buyers and the parties to whom they sold them. A question might arise whether a horse given for a stolen horse could not be taken back if found in the hands of an innocent purchaser, but this question is pretty clearly answered in the negative. Men who voluntarily transfer a horse or other property to another cannot recover the property if found in possession of an innocent purchaser. The thieves would have had to surrender them, but not any man to whom they were sold if the purchaser had no knowledge of the theft.

The Ord Camp of Modern Woodmen passed a resolution at their meeting Tuesday night declaring in favor of putting up a tent house and equipping the same at the Woodman Sanitorium at Colorado. This is being done by many of the Woodmen camps over the country and the result will be a great colony of tents for the benefit of suffering Woodmen. The cost of a tent house is $190 and the equipment is $60, making $250, which is the amount the Ord camp will send in. Geo. Mickelwait, A. M. Daniels and Charlie Siler were appointed a committee to solicit the money from Woodmen. There is a nice start already in raising the funds.

Mr. Truxton Williams returned to New York state Tuesday morning, where he will sojourn at his old home for a few months at least, It has been seven years nearly since he has been back, having made his home with his daughter, Mrs. W. H. H. Ramsey. Mr. Williams is nearly 90 years old, will be this fall, and it is not a very common thing for a man of that age to be racing about the country like he is fully able to do. He would pass for a man not over 70 with anyone not knowing his age.

Miss Marcella Calhoun is in this vicinity on a three-weeks vacation. See is taking a course of training as nurse in St. Luke's hospital in Denver.

Among the south bound passengers Monday morning was

Cutting prices on cut glass at Pierce's.

The Misses Addie and Hazel Severson were Burwell visitors last Thursday evening.

Fred Trimble who is attending school here, spent Sunday with his home people near North Loup.

Mrs. Kent Butcher returned to her home at Burwell Friday evening after a visit with her mother, Mrs. Woolery.

Here it is about corn planting time and the ground has been frozen several times this week. But warm weather is coming all right.

Farm Loans

Plenty of money to loan on good farm security at lowest rates. J. W. Beran.

Rhode Island Reds

Eggs for hatching at $1.00 and $1.50 for 15. Stock from best in country. F. R. Frick.

Automobiles. Automobiles.

See the solid tire machine, just the car for country roads. The Victor. Newbecker & Billings, agents. tf.

Mrs. Dora and Miss Elizabeth Dowhower are going to Colorado Springs for a visit of indefinite duration. On their way they will visit at Aurora with relatives.

Jesse Luce surprised his many friends by returning from Omaha for a few days visit. He is attending school at that place and took advannage of the spring vacation to renew his acquaintance here.

The plan of chautauqua management as adopted by the Redpath Chautauqua system is now recognized all over the United States as the one plan that will keep chautauquas up to the standard. Many old assemblies are asking to be taken into the system, saying that they can, under the Reppath plan, get better talent with but very little local risk. The system plan has proved its efficiency and will continue to grow and improve.

At high noon Sunday, April 4, occurred the marriage of Mr. John Boyce and Miss Maude McClary, at the home of the bride's parents near Arcadia. The wedding march was played by the bride's sister, Mrs. Grace Smith. About thirty relatives and near friends witnessed the ceremony, which was performed by H. C. Barrett, pastor of the M. E. church. Immediately after the ceremony a wedding dinner was served. The young couple will make their home for a while with the groom's brother, northeast of Arcadia.

On April 12, 1909, there was a very pretty wedding at the home of Mr. and Mrs. Frank Benda in the south part of town. The contracting parties were Mr. John Pesek and Mary Kokes, who were married by Judge Gudmundsen. The bride, who is a beautiful young lady, was handsomely attired in dark blue, and wore the regulation bridal veil. The bridesmaids, the Misses Anna Kokes and Anna Eret, were similarly attired. The groom was attended by James Rybin and Adolph Kokes. After the ceremony a very nice repast was partaken of and enjoyed by all. The young people start life with the fairest prospect, and this paper joins with their many friends in wishing them all the good things of life.

An Easter Wedding

At 2:00 o'clock Sunday afternoon at the home of Mayor-elect A. J. Firkins, Miss Muril, the eldest daughter of the household was given in marriage to Mr. Lawrence D. Harris. The ceremony was performed by Dr. M. Bamford of the Methodist church and was witnessed by only members of the immediate families, but these make quite a company.

These very excellent young people are among the brightest of the vicinity. The bride was educated in our schools and has for some time been engaged in the profession of teacher, in which she was very successful. The groom is a graduate of our schools and was one of the brightest pupils ever graduated here. He is an employe of the Dierks Lumber Company offices, and is in line for a good place high up with his employers. He has fitted up a home for his bride near the high school building, where the happy pair will be at home to their many friends.

We heartily wish them all happiness.

The Proof Coming

Being away and not seeing the article in the Quiz last week in time to answer this week, I wish to say that next week I will submit affidavits to prove the correctness of every word I have said concerning the Ford man's statements.

I sold two machines at Arcadia this week and have another car of machines on the way. It does not look as though people

No matter how good a figure you may have, you should be very careful to get a good fit in your corsets if you expect to get the best effect in the fit of your gowns. Kabo Corsets for this season, as usual, are up-to-date in stylish shapes. We carry a full line.

Here's a corset that helps an already good figure. It gives the long hip and long back effect, with the greatest degree of comfort.

It is the Kabo Corset, style No. 675, made of Peerless cloth, a cloth of unusual strength, made especially for the manufacturers of these corsets.

Price $1.00.

This is the best dollar's worth of corset you can buy. Other Kabos up to $5.00—all worth the price asked. Ask to see the Kabo Form Reducing Corset.

Dworak's Corner Store

Cook With Gas

WHY do you hesitate to use gas in lighting your homes and in cooking your food? Invariably the answer is, "It costs too much."

This answer also invariably comes from those who have "heard" but do not speak from experience.

Every person who uses gas properly knows that gas does not cost too much. It is, service considered, the cheapest as well as the best of lights and fuels.

Maybe you doubt this statement. If you do all you have to do is to ask your neighbors who use gas. Or come in and let us show you just what each and every customer has been paying for gas. Our records show this accurately and plainly.

We cannot here list each customer's gas bill, but we give you the averages and the extremes.

The largest gas bill paid in Ord for the entire year of 1908 for light and cooking was $53.95. This was in one of our largest houses and by one of our largest families Most all fuel and light bills ran around $2 a month, averaging $2.04 a month for the year. Where lights only were used the average was $1.07 per month for the year, only seven cents more than the minimum that you must pay per month for electric lights.

Then consider the difference in the quality of gas lights and the convenience and quickness of gas fuel. When once you use gas in your home you will never be without it.

Not one customer last year quit the use of gas in the home from being dissatisfied.

Talk with us about the gas proposition anyway.

Ord Light & Fuel Co.

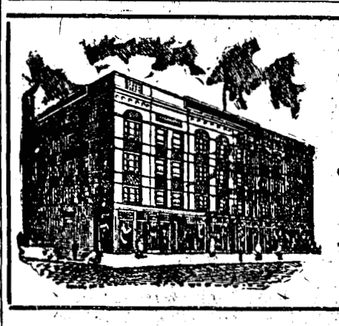

Hotel Boquet

OMAHA, NEB.

Corner 15th and Howard Street

Opp. Auditorium, Next Orpheum Theatre

Take Harney street car, get off at 15th street, walk one block south

Waste Energy

You will I think admit that in these times No one can really afford to waste their energy and vitality. Yet that's Just what you are doing when you neglect your eyes. Straining every minute in the day the two largest nerves of the human body. Are you rich enough to afford this strain?
Parkins's Glasses have relieved more eyestrain in Valley county than all others together.

PARKINS the Eye Man

4 Doors West of Milfords

We wish to announce

that we have added a complete line of sewer pipe and flue lining to our stock of building material and are prepared to fill all orders.

Do not fail

to include flue lining in your list of building material. No danger of fire from defective flue where you use flue lining.

Plenty of Rock Springs and Nigger Head Coal on Hand

KOUPAL & BARSTOW LUMBER COMPANY

GO SOMEWHERE

THE SEATTLE EXPOSITION. Very low excursion rates will make it possible for you to make the most interesting railroad journey in the world at an extremely reasonable cost; only slightly higher through California. PLAN NOW.

ROCKY MOUNTAIN RESORTS After June 1st very low round trip rates will be made to the delightful resorts of Scenic Colorado, to the Big Horn Mountains, including Eaton Bros. famous ranch resort at Wolf, Wyo., near Sharidan; the Yellowstone gateway; Hot Springs of South Dokota, Big Horn Basin points, Thermopolis, Basin and Worland. PLAN NOW.

TO THE EAST. An extensive scheme of excursion rates to the Lakes, Canada and eastern sea-board resorts will be announced prtor to June 1st. PLAN NOW.

Information in response to inquiries will be furnished at the earliest date. Do not hesitate to write us for information and publications. State definitely what you want to know. It will be a pleasure to assist you to include all available attractions in your tour east or west.

Burlington Route

J. W. MOORHOUSE, Ticket Agent, Ord, Neb.
J. W. WAKELEY, G. P. A. Omaha.

NEW STATE LAWS

ENACTED BY THE RECENT LEGISLATURE AND SIGNED BY GOVERNOR.

THREE MEASURES ARE VETOED

Complete Digest of the Bills Passed by the Thirty-first Session of the Nebraska Legislature Which Have Become Laws.

The thirty-first session of the Nebraska legislature passed 203 acts, 124 of them originating in the house and seventy-nine in the senate. Two senate bills and one house bill were vetoed by Governor Shallenberger. The senate bills which failed to receive executive approval were No. 355, Brown's indeterminate sentence act and No. 174, an irrigation bill by Raymond. The house measure vetoed was No. 60, by Gates, to allow the licensing of saloons within two and one-half miles of military posts. A complete digest of the bills passed and signed follows:

House Bills.

41, by Clark—Appropriates $20,000 for legislative expenses.

42, by Clark—Appropriates $80,000 for legislative salaries.

29, by Begole—Appropriates $3,600 for the purchase of 400 copies of Cobbey's statutes.

79, by Skeen—Joint resolution memorializing congress to place a clock on the federal building in Lincoln.

103, by Clark—Appropriates $600 for deficiency in governor's office.

181, by Clark—Appropriates $16,000 for penitentiary deficiency.

129, by Leidigh—Charter for cities of 5,000 to 25,000 population, providing that franchises may be granted only upon a majority vote of the electors.

1, by Humphrey—Oregon plan for electing U. S. senators. Candidates for legislature may pledge or refuse to pledge themselves to vote for the candidate receiving the highest popular vote and the fact that they have pledged or refused to pledge themselves shall be printed on the ballots.

90, by Carr—Commission merchants required to secure license from state food commissioner upon payment of $10 and give bond for $2,000.

80, by Dolezal—Prohibits sale of fire crackers over five inches long, blank cartridge revolvers or blank cartridges. Effective January 1, 1910.

2, by Griffin—Election officers to be appointed fifteen days prior to date of primary and serve one year.

49, by Thomas—Establishes a police relief fund for Omaha.

73, by Taylor of Custer—School district moderator may administer oath to other members of board.

76, by Katouc—Separates engineering school from school of agriculture in state university.

89, by Hadsell—Requires binding twine to be labelled with name of manufacturer or importer, number of feet to the pound, material, tensil strength, date of manufacture and percentage of oil.

110, by Fries—Precinct officers not to be nominated by primary.

132, by Barrett—Appropriates matriculation fees of Kearney normal school for purchase of books and library supplies for the school.

170. by Moore—Curative act for weight per bushel statute.

201, by Case—Appropriates 90 per cent of the university 1-mill levy and $30,000 of delinquent tax collections.

36, by Henry—Appropriates $20,000 for statute of Lincoln.

47, by Young—Empowers village boards to appoint truant officers.

127, by West—Stallions for public breeding must be registered with professor of animal husbandry of state university, otherwise they must be advertised as "grade stallions."

140, by Killen—Packages of paint must be labelled with percentage of each ingredient, liquid and solid, the quantity in gallons or fraction thereof and name of manufacturer.

13, by Taylor of York—County judge may extend time for payment of debts to estates six months at a time but not to exceed three years.

12, by Taylor of York—County judge may pay to his successor funds received by him for heirs who have not been found.

22, by Talcott—Parties charged with crime and are found to be insane shall be committed to an asylum and detained there until discharged by due process of law.

27, by Taylor of Hitchcock—Prohibits dealers in grain, lumber or other commodities from paying a higher price or selling at a lower price in one place than in another, freight considered, for the purpose of injuring a competitor.

34, by Sink—Hotels must air mattresses once in three months; top sheet must be ninety-nine inches long; individual towels must be furnished guests; water closets in house in towns where there are water works and sewers.

99, by Bushee—The proposition to re-survey a county may be submitted upon a petition by 20 per cent of the voters. Majority vote carries the proposition.

137, by Chase—If a majority of cattle and horse owners in a county petition the county board a county stock inspector shall be appointed to inspect all stock shipped except to Chicago, Kansas City, Omaha and Sioux City. Fee, 10 cents per head for horses; 4 cents for cattle.

10, by Taylor of York—Fixes fees of county judges.

11, by Taylor of York—County judge shall keep a probate record, fee book, general index to probate records and index to wills deposited.

357, by Hospodsky—Appropriates $10,000 for a barn, horses, harness, wagons and carriage for Kearney industrial school.

39, by Kelley—Appropriates $3,000 to re-imburse old soldiers for pension money taken by board of public lands and buildings.

70, by Case—Requires professional nurses to be graduates of training school and be registered. The board of health to appoint three secretaries who will conduct the examinations, applicants to pay a fee of $5.

114, by Carr—Appropriates $15,000 for an agricultural experiment station to be located in Sioux, Dawes, Box Butte, Sheridan, Cherry, Keya Paha, Brown or Rock county.

126, by Hector—Appropriates matriculation fees of the Peru normal school for purchase of books and library supplies for the school.

158, by Bushee—Proceedings for the issuance of irrigation bonds may be confirmed by district court upon application of the board of directors or bond holders.

235, by Clark—Increasing the salary of deputy secretary of state to $1,800 per year.

149, by Carr—County superintendent may divide and attach to other districts any district in which no school is held.

128, by Lawrence—State military code.

159, by Kuhl—Amendments to primary law. County committeemen shall be selected by delegates to county convention, who shall also select delegates to state convention. State convention to be held last Tuesday in July at place designated by committee. It will formulate platform and select state committee.

214, by Skeen—Precinct or township assessors to be elected every two years. In every village or city having 1,000 population a city assessor shall be elected, and in cities of 4,000 or more population a district assessor shall be elected for each 4,000 or fraction.

215, by Skeen—Changes title of deputy assessor to precinct assessor. Provides that the average capital of grain broker shall include that invested in grain at time of assessment, which shall not be considered tangible property.

228, by Griffin—Subjects persons obstructing drainage ditch or water course to fine of $50 and damages.

423, by Banking Committee—The deposit guarantee law.

112, by Fries—Allows county boards to levy a special emergency bridge tax of 1 mill.

131, by Bowman—Prohibits the coercion of any voter at any primary, caucus, convention or election by threatening his discharge or to close place of business in case of the success or failure of any candidate or party. Penalty, $100 fine or forty days in jail or both.

227, by Gates—Appropriates $3,000 for improvements at the South Bend fish hatchery.

242, by McVicker—Treasurers of political committees shall file with county clerk 15 days before election all campaign contributions of $50 or more and shall continue to report such contributions of $50 or more within two days of election. Treasurers must file within twenty days a statement of all receipts and how expended; shall not receive more than $1,000 from one person and everyone giving $250 or more must file a statement of same with county clerk.

270, by Blystone—Appropriates $1,000 for furniture for G. A. R. room at state house.

369, by Fish and Game Committee—Appropriates $2,000 for the Cherry county fish hatchery.

397, by Taylor of Hitchcock—Appropriates $525 for re-survey of Fifth guide meridian in Dundy county.

123, by Bushee—Appropriates $75,000 to aid weak districts in maintaining five months' school.

203, by Killen—Provides for an additional deputy oil inspector. Kerosene must stand a gravity and color test. Specific gravity must be 46 degrees at 60 degrees temperature, except that coming from Kansas, Colorado or Oklahoma, which must test 42 degrees specific gravity at 60 degrees temperature. All gasoline must test 62 degrees specific gravity at 60 temperature. Oils coming from above states must have container stamped with name of state.

57, by Begole—Appropriates $70,000 for two new buildings at Beatrice institute for feeble minded.

33, by Armstrong—Appropriates $50,000 for wing for normal school building at Kearney.

150, by Thomas—Fixes salary of bailiffs in district court in Douglas county at $1,200 per year.

189, by Skeen—Appropriates $40,000 for an administration building and to complete library building at Peru normal school.

236, by Miller—County boards to pay for blanks for county superintendent, who shall furnish each district with the course of study prescribed by state superintendent.

254, by Smith—School trustees may submit question of making levy of not to exceed 10 mills for a special fund for building. Majority of voters at annual meeting to decide.

533, by Wilson—National banks may reorganize and take advantage of guarantee law or may take advantage of same when allowed to by act of congress or decision of federal court.

4, by Evans—Railroad companies must supply good cars for transportation of grain and must load same without discrimination.

18, by Bushee—Appropriates $5,000 for an agricultural experiment station west of the 102d meridian.

19, by Stoecker—One member of the Omaha school board to be elected from each ward.

144, by Taylor of Hitchcock—Dormant judgments cannot be revived after ten years.

179, by Bushee—State board of irrigation may appoint ditch superintendent to measure water and supply those entitled to same to their pro rata share.

246, by Connolly—Firemen in metropolitan and first class cities who have served twenty-one years to receive pension equal to one-half of salary at time of retirement, not less than $50 per month.

374, by Clark—Trains on main lines must carry engineer, fireman, conductor and flagman; trains having less than five cars may run with a crew of four. Main line trains running 100 miles or more shall carry three brakemen.

391, by Clark—Provides that the permanent school fund may be invested in Nebraska municipal bonds.

86, by Leidigh—Supreme court shall pay the treasury all fees collected. He shall receive a salary of $4,000 per year and the deputy clerk and deputy reporter shall receive $2,500 per year each.

136, by Bowman—Hogs dying of cholera must be burned at once. Penalty, $10 fine.

168, by Bushee—Judges in vacation may give permission for service by publication if place of residence of defendant is unknown to plaintiff.

198, by Raper—Requires county boards to provide metal markers for graves of soldiers when petitioned to do so by five freeholders.

286, by Talcott—Provides that the governor shall at once appoint a new normal school board of five, the state treasurer and superintendent being ex-officio members. Board has control of state and junior normals.

222, by Pool—Counties to provide for indigent consumptives, vaccine therapy treatment at hospitals, cost not to exceed $10 per week each.

347, by Scheele—Provides that where tile drains have been in use for ten years the right of use shall be in the owner of the land drained regardless of ownership of land through which drain passes.

287, by W. Z. Taylor—Misdemeanor to leave animals tied on the street in cold for two hours or more or to pick live fowls. Penalty, fine of $5 to $50.

385, by Pool—Increases pay of sheriffs in counties of 6,000 to 16,000 population to $1,200 per year.

125, by Holmes—Mayor of Omaha to appoint a fire warden at $1,500 per year.

509, by Humphrey—Legalizes Nebraska Corn Improvers' Association and appropriates $2,000.

418, by E. A. Brown—Empowers Sherman vounty to pay W. T. Gibson $512 for bridge work done by him.

66, by Wilson—Grand jury to be called for first day of first term of court each year.

271, by Young—Appropriates $18,000 for permanent improvements at Norfolk asylum.

153, by Taylor of Custer—Commissioner of public lands and buildings to appoint deputy surveyors to settle disputes.

359, by Bates—Governor, auditor and secretary of state to constitute printing board; governor to appoint secretary.

499, by Groves—Governor in July, 1909, to appoint four secretaries of the board of health and a state health inspector.

515, by Connolly—Persons convicted of non-support may give bond to provide for family.

419, by Brown of Sherman—Empowers Sherman county to pay W. T. Gigson $566 for bridge work.

172, by Shoemaker—Joint resolution for constitutional amendment providing that foreign born males shall complete their citizenship within five years after making declaration of intention or lose the right to vote.

202, by McVicker—Authorizes county boards to issue drainage bonds.

512, by claims committee—Governor, auditor and attorney general shall investigate surety and fidelity companies and fix maximum rates for bonds, effective July 1, 1909.

26, by Sink—Hotels, lodging houses, theatres and other public buildings two or more stories high must have outside fire escapes.

98, by Botts—Public roads which have been used for ten years can only be vacated with the consent of majority of voters residing within five miles of road.

263, by Eastman—Upon petition of one-fourth of the voters, county board shall submit the proposition to make 5 mill levy for not to exceed five years to build court house or jail. Majority vote carried proposition.

9, Taylor of York—County boards made divide county into road districts, but no such district shall be in more than one voting precinct.

139, by Pilger—Appropriates $90,000 for the purchase of the Wayne normal school.

192, by West—Allows railroads to furnish free transportation for members of families of employes who die in the service.

245, by McVicker—Village board to consist of the clerk, assessor and justice of the peace receiving the highest vote.

372, by Griffin—County board required to furnish supplies for county surveyors.

72, by Brown of Lancaster—Governor shall appoint a chief deputy fire commissioner at salary of $2,000 per year and two deputies at $1,500. They shall investigate and report on all fires and may inspect buildings and require improvements in conditions. Department to be supported by an additional tax of 1 1-2 per cent on gross premiums of insurance companies.

232, by Chase—Appropriates $35,000 for a normal school in Sixth congressional district.

233, by Baker—Annual town meetings shall be held on the first Tuesday in March.

273, by Hospodsky—Changes the Nebraska Institute for Deaf and Dumb to Nebraska School for the Deaf.

69, by Taylor of Custer—School districts unable to maintain nine months school need not pay tuition of resident pupils attending high school in another district.

83, by W. J. Taylor—Damages caused by laying out, discontinuing or opening a county road shall be paid from the general fund.

130, by Krous—Provides for uniform warehouse receipts. The National Bankers' Association's uniform warehouse bill.

163, by Nettleton—The attorney general shall consult and advise with county attorneys in criminal matters arising in their counties and shall give advice to state officials. He may request the assistance of county attorneys in district and supreme court in matters arising in their counties.

171, by Gerdes—The state auditor may refuse to issue or may revoke license for insurance agent.

224, by Noyes—Buffalo, carp and catfish may be seined with two-inch mash net from June 1 to November 1, seiner to pay deputy game warden $2 for license and give bond for $100. Open season for squirrels from October 1 to November 30. No open season for quail. Ducks and geese, Septembers 15 to April 5.

284, by Henry—Prohibits the sale of liquor to ndians, whole or mixed blood.

358, by Wilson—Maximum rates for transportation of crude petroleum and fuel oil.

463, by Clark—Current expense appropriation bill.

465, by Clark—Salary appropriation bill.

464, by Wilson—Creates a board of examiners for public accountants, consisting of the state auditor and two to be appointed by the governor. Those passing the examination to be known as certified public accountants.

468, by Broderick—Appropriates $50 for a building at the school for the deaf in Omaha.

474, by Connelly—The board of dental secretaries shall issue license to licentiates from other states upon payment of a fee of $25.

478, by Byland—Repeals wolf bounty law.

486, by Smith—Bleaching of flour with nitrogen peroxide is not adulteration. Packages of dairy products, the products of wheat, corn or oats, sugar, syrup and molasses, lard or lard substitutes, dried or preserved fruits must be branded on the outside with the net weight or volume.

514, by Snyder—Applications for pardon shall not be made oftener than once yearly and hearings on such applications shall be granted at the discretion of the governor.

516, by committee on deficiencies—Deficiency appropriation bill.

529, by Snyder—Miscelaneous claims appropriation bill.

578, by Pool, at request of the governor—Common carriers or public service corporations forbidden to issue stocks, bonds, or notes running more than one year without permission of state railway commission. Such evidence of indebtedness can only be issued for the purpose of acquiring property, construction, completing extensions or improving facilities, improvement or maintenance of its service or the discharge or refunding of its obligations.

SENATE BILLS.

117, by Randall—State depository banks may deposit as security for public funds, real estate mortgages or municipal bonds.

122, by Randall—County depository banks may deposit as security for public funds, real estate mortgages municipal bonds.

133, by Ollis—State railway commission to make physical valuation of all steam railroads, telegraph, telephone and express companies and the transportation facilities of stock yards companies.

191, by Brown—Husband charged with wife or child desertion may be discharged upon payment or giving bond for the payment of from $200 to $1,000.

275, by Bartos—Makes it a felony to steal journal brasses from a car or engine or tamper with electrical signal devices. If death results murder may be charged.

283, by Wiltse—Unlawful to sell liquor between 8 o'clock p. m. and 7 o'clock a. m. or on a primary election day.

288, by Banning—Railways required to mow weeds on right of way before seed time. Otherwise the work shall be done by the highway overseer and costs taxed to the company.

300, by Klein—Cities of the second class may issue bonds for water-works and sewer construction upon the affirmative vote of three-fifths of those voting on the proposition.

340, by Majors—Makes proceedings of G. A. R. department of Nebraska a part of the state military archives and provides that they shall be printed by the state.

350, by Miller—Governor shall appoint three commissioners to have charge of the home for the friendless, which shall be known as the state school. This board shall select an agent at $1,500 per year, whose duty it shall be to find homes for the children sent to the school. If sufficient number of free homes cannot be found for all, state may pay $2 per week board in families.

386, by Howell—Where no inquest is held coroner to receive $5 for viewing dead body and $5 for taking same to the morgue.

394, by Laverty—County boards shall establish public roads on either side of drainage ditches when petitioned to do so by a majority of the owners of the land adjoining ditch.

136, by Howell—Joint resolution memoralizing congress to issue $500,000,000 of 2 per cent bonds for improvement of rivers and harbors.

50, by Ransom—Repeals act making the county comptroller of Douglas county ex officio comptroller of Omaha.

44, by Ransom—Regulates issue of bonds by city of Omaha.

15, by Tanner—Governor to designate papers in which proposed constitutional amendments shall be published.

159, by Miller—Prohibits fraternities in high schools and empowers boards to expel students who belong to such organizations.

93, by Randall—Cites may condemn land for park purposes.

26, by Fuller—Empowers deputy assessors to administer oaths.

89, by Ransom—District court may grant to guardian right to mortgage real estate of a minor for the benefit of the latter.

52, by Miller—Blackmail or extortion made a felony; three years in the penitentiary or a fine of from $200 to $500.

65, by King—District clerk shall return divorce statistics to state board of health annually.

66, by King—County judge shall return marriage statistics to state board of health annually.

120, by Miller—Applicant for divorce must have lived in state at least one year unless marriage occurred in Nebraska and residence has been continuous since. Where cause of action arose outside of state two years residence are required before petition can be filed. Decree not to become final until six months after being entered.

13, by Tibbets—Acknowledgments of deeds in other states must be in accord with the law of such state or of Nebraska.

149, by Bartos—Cites of the second class having more than 1,500 inhabitants may adopt village form of government by a majority vote, the question to be submitted when petitioned for by one-fourth of the legal voters.

1, by Howell—Omaha charter bill.

315, by Howell—Provides a retiring pension fund for teachers in Omaha public schools.

16, by Tanner—City treasurer of South Omaha to be ex officio county treasurer to collect taxes.

241, by committee of drainage—Drainage districts may borow money for five years when authorized by the board of directors; they may dissolve upon a three-fifth vote of the members; may enlarge when petitioned by one-fourth of the land owners in the new territory and upon a majority vote of those in the district; may overlap and the land be assessed in both districts. They may go beyond their bonds for an outlet which may be purchased or condemned.

58, by Ollis—Trains carrying live stock must have caboose which must be supplied with toilet closets.

95, by Wiltse— Freight damage claims against railroads must be settled within sixty days, or if the shipment was an interstate one, within ninety days. Otherwise claimant may collect 7 per cent interest, penalty of $50 and attorney fee.

271, by Buhrman—Quieting title to lots sold by Howard county more than ten years ago.

71, by Banning—Reciprocal demurrage act. Freight must be moved at least sixty miles per day; penalty $1 per day per car. Cars must be furnished promptly or penalty be paid.

18, by Ransom—Governor to appoint board of osteopathy of five members to examine applicants for registration and license.

163, by Buck—Cider vinegar must contain 1 6-10 per cent cider vinegar solids.

176, by Miller—Conveying to the city of Lincoln title to block No. 29, Lincoln.

268, by Cain—Allows a supplemental assessment to pay drainage bonds.

264, by Cain—Curative of drainage act, article 4, chapter 89, compiled statutes.

94, by Randall—Party to suit may designate paper in which notices are to be published.

123, by Volpp—Mutual benefit companies may pay annuity equal to one-tenth of the face of the policy to members who have reached the age of seventy, same to be deducted from amount finally paid.

134, by King—District judge may investigate record of persons found guilty of felony. If first offense he may defer sentence and parole offender from term to term for no less a length of time than the maximum sentence would amount to and if the parole is not broken may then be discharged.

152, by Miller—Requests the board of regents to establish a school of citizenship in the state university whenever deemed advisable by them.

260, by Banning—Governor to aplnt an assistant dairy inspector at per year.

by Banning—Provides for the bran of milk and cream cans and bottles prohibits the use of such branded ners by any but the owner.

408, by Ransom—Cures defect in Omaha charter bill.

115, by Myers—Makes it unlawful to lower or divert the water of any lake of twenty acres area and requiring permission from the state board of irrigation to drain any natural lake.

137, by Buhrman—Prohibits taking any part of the pension of an inmate of a soldiers' home or considering the amount of such pension in determining qualifications for admission.

143, by Bartos—Requires railroads to connect their depots with local telephone exchange.

164, by Bodinson—Board of public lands and buildings may lease and gravel rights on school lands.

345, by Bartos—Limits liability of hotel keepers to $200 for valuables lost; trunks and contents, $150 each; valise and contents, $50 each; package, $50. Hotel keepers shall have lien on baggage of guests which shall be exempt from other attachment.

101, by Tanner—South Omaha charter.

3, by Buck—Funds deposited in a bank in the name of two or more persons may be paid to either or the survivor in the due course of business.

10, by King—All corporations except banks, insurance companies and building and loan associations shall pay an annual tax of from $5 to $200.

28, by Fuller—State board of equalization must give notice to county officials of intention to raise the assessed valuation of such county.

51, by Bartos—Increases the salary of the county attorney of Douglas county to $4,000 per year.

81, by Randall—Prohibits being intoxicated or drinking liquors on railroad trains after being told by conductor to desist. Conductor may remove passenger who refuses to desist, at first stopping place, giving him order for return of price of unused transportation.

100, by Donohue—All candidates for supreme, district or county judge, for regents of the state university, state and county superintendent to be nominated by petition only and names to be printed on a separate ballot, marked "Non-partisan ballot." No party may endorse or criticise such candidate and no person holding such office shall be a candidate for any office requiring a party nomination.

109, by Ollis—Amends primary election law. Names of candidates must be rotated. Candidates of all parties shall be printed on the same ballot, side by side. If an elector votes for candidates in more than one column his ballot will be thrown out. Precinct committeemen to be elected at the primary and they to select the county chairman.

140, by Randall—State food commissioner may inspect and enforce cleanliness and sanitary conditions in hotel and restaurant kitchens and other places where food is prepared or stored.

156, by Bartos—Incorporates certain Bohemian fraternal societies.

175, by Raymond—Providing for the refunding of irrigation bonds.

193, by Brown—Cities of the second class having less than 5,000 popualtion may park and pave streets and charge cost to abutting property.

196, by Ransom—Fee bill for clerks of district courts.

225, by Howell—All insurance contracts written by companies licensed in the state must be signed by a resident agent.

247, by Raymond—Prescribes procedure for the issue of irrigation bonds and requires annual reports by irrigation districts to the state board of irrigation.

255, by Randall—Railroads which intersect each other must build transfer switches and platforms.

284, by Brown—Allows county attorney of Lancaster county to expend $500 annually for detective work.

325, by Raymond—Requires the proceedings of irrigation boards to be published in a paper of general circulation in the district.

330, by Miller—Street railway companies may extend their lines ten miles into the country and may acquire interurban lines for that distance.

339, by Ollis—Gasoline motor trains must carry two motormen; must have two toilet closets and a smoking compartment.

302, by Miller—Stock insurance companies must deposit with the state auditor securities to the value of their policies, not to exceed $100,000.

304, by Brown—A village of 1,500 or more population shall be one school district and come under the provisions of the law now relating to incorporated places of the same size.

314, by Howell—Repeals law creating county comptroller for Douglas county.

318, by Miller—Stamps bought for use of state to be perforated with the letters, "NEB." Use of such stamps for private use forbidden.

321, Tibbets—Legalizes contracts made reign real estate loan companies ch have no agent in the state.

368, by Gammill—Precincts, townships, cities of the second class, and villages, may vote bonds in aid of electric railroads.

NEWS FROM THE CAPITAL

New Statesmen Are Extremely Modest

WASHINGTON.—Some of the autobiographies of new members in the congressional directory issued recently are refreshing.

Senator Wesley L. Jones of Washington, who, with Senator Burton of Ohio, was promoted from the house, pays a warm tribute to his wife, an unusual contribution to an official publication.

The sketch of Mr. Jones says he "was married to Minda Nelson at Enfield, Ill., in the fall of 1886, and whatever success he has attained is due to her earnest, faithful help and cheerful self-denial."

Mr. Jones also unfolds an unusual professional experience—"has never acted as attorney for any railroad, telegraph, or express company, or for any public service corporation."

The house of representatives of the Sixty-first congress embraces in its membership the champion legislator in American history, for Edward Thomas Taylor, representative-at-large from Colorado, says of his 12 years' service in the senate of his state:

"Has the reputation of having been the author of more important laws and constitutional amendments than any person that ever sat in any legislature of any state of the union during the history of the government—over 40 general statutes and five separate constitutional amendments that were adopted by a vote of the people."

While serving as postmaster at Caruthersville, Representative Crow of Missouri relates that "several times he called the attention of congress to the manner of weighing mails; congress finally revised the method, whereby it is estimated that a saving of $10,000,000 a year was affected."

An interesting figure in the house is Delegate Cameron of Arizona, Republican. He defeated veteran Mark Smith last fall, whereupon the story went the rounds that this result was a part of a scheme to secure statehood—allaying the Republican opposition by the idea that two Republican senators would be chosen by the new state. But Mr. Cameron has a better claim to fame than any based on politics. He located and built the "Bright Angel" trail into the Grand canyon of Colorado and still maintains it.

The baby of the house is Palitte Elvins of Missouri, who was sworn in on the day on which he completed h thirty-first year.

Secretary Dickinson of the war department makes no reference to his politics in the sketch of himself. The one political fact stated in Secretary MacVeagh's biography is that he was a Democratic candidate for the United States senate in the '90's.

Cabinet Surely Is "Possum Cabinet" Now

IT'S the "possum cabinet now," without doubt.

The wit who invented that phrase, after President Taft's exploits in the south made the southern tree-climber a sort of national emblem, has received the backing of Webster on top of that of newspaper paragraphers.

A Washington man who has time on his hands looked in the dictionary the other day, and his eye fell upon the word "philander." The meaning given was "a South American opossum." Thus has fate worked to give to the secretary of state his final credentials for the office.

Other searchers since have examined Webster, with the following results, as regards cabinet members:

Franklin (MacVeagh)—"A substantial householder." Such the secretary of the treasury certainly is.

Jacob (Dickinson)—"A supplanter." He supplanted Luke Wright.

George (Von L. Meyer)—"A landholder; husbandman." This designation of the new secretary of the navy applies also to George W. Wickersham, the new attorney general.

James (Wilson)—Same as Jacob. Mr. Wilson, however, has supplanted none but himself for the last 12 years.

Frank (Hitchcock)—"Free." No reference to government franking privileges.

Richard (Ballinger)—"Strong like a ruler; powerful"—as befits a secretary of the interior.

Charles (Nagel)—"Manly; noble-spirited." None has yet denied possession of that quality by the secretary of commerce and labor.

Still other searchers hunted up the Christian names of the president and ex-president, and found that William means "protector" and Theodore "the gift of God."

Episcopal Cathedral's Open Air Altar

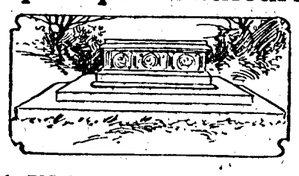

A BIG bronze sun dial, topping an open-air altar of white marble, is one of the relics and landmarks that are accumulating in the majestic grove of old oaks where soon will rise the great Episcopal cathedral of St. Peter and St. Paul. Already this solemn, wind-swept spot, dear to Protestants because of its deep religious associations, is becoming one of the show places of the national capital.

From the site chosen for the cathedral one's view overreaches all the domes, towers and spires of Washington city. Around the site a number of buildings and memorials have been built. First, there is the Peace Cross. The raising and consecration of this cross was the first service in the cathedral close. The principal address was delivered by President McKinley. A chapel has been constructed in the grounds and this is called the Little Sanctuary. It was a gift from Mrs. Percy R. Pyne, and in it have been gathered memorials of the Church of England, the Church in the Wilderness and the Church of Mount Zion. The remains of Henry Y. Satterlee, first bishop of Washington, rest under the floor of this chapel.

This altar and sun dial is called a "landmark," and was given by Mrs. Julia James to commemorate the freedom of the cathedral lands from debt and the consequent hallowing of the close. The altar is also somewhat of a genealogical monument of the donor, in the several panels around the side of the marble piece being inscribed a large number of names, with the dates of birth, marriage and death, and the names of to whom married and the names of children begotten.

There is no telling when the cathedral will be built, but the building fund is growing, and the foundation stone of the cathedral was laid with an imposing and monster ceremony September 29, 1907. On that occasion addresses were delivered by President Roosevelt and the bishop of London. There were present 60 bishops, 200 members of the general convention of the Episcopal church and about 25,000 laymen. The foundation stone was brought from Bethlehem.

Teddy Only President Without Corns

IT IS very unromantic, but true, that the Washington business man who has acquired the finest autograph book in the last 50 years is the proprietor of a "corn doctor's" establishment. He showed his register of autographs to a congressional visitor who had dropped in to have his corns pared and treated.

The establishment started a short time before the death of Lincoln and among the early signatures in the book was an unquestionably authentic one of the emancipator, who, according to the proprietor of the place, was quite a regular attendant in the effort to have his corns suppressed.

He once told the chiropodist—who in those days didn't have a Latin name, but was called a corn specialist—that "his corns made him almost as much trouble as congress," a sentiment which ex-President Roosevelt might have echoed, but he never did because he didn't have any corns, and was, in fact, declared to be the only president since Lincoln who hasn't been a patron of this establishment.

Anyhow, the register contains the autographs of Johnson, Grant, Hayes, Arthur, Cleveland, Harrison and McKinley. Garfield wasn't president long enough to develop corns, though the expert opines that at the rate he was kicking people out during the short time he served as president, he would

The book contains the autographs of thousands of cabinet ministers, senators, members of congress and other famous national characters. Casual inspection of it would almost enforce the generalization that corns and public service are seemingly inseparable.

Another Fake Nailed.

The manager of a big ostrich farm in South Africa, now visiting relatives in New Jersey, declared to me the other day: "In all my experience with these birds I have never seen one in the act of burying its head in the sand. That familiar old story is a fake, pure and simple." In some of the school books are pictures of the ostrich hunt, men racing wildly on horseback after the plumed bipeds, and such of the latter as are in danger of being run down are depicted with their heads in the earth. Millions of us were educated in the belief that the ostrich really acted in this manner, and remained perfectly still while its richest plumes were being extracted. Another tradition gone wrong."

Plant Guides Over Texas Prairies.

"There is a plant which grows on the yast Texas prairies which is as good as a compass," said Harry M. Topping of Galveston, Tex. "Down that way it is a well known fact that no matter what the weather, whether rain, sunshine, frost, blizzard or gale of wind, this hardy plant turns its leaves and flowers to the north.

"Horsemen traveling across the prairies always consult this plant, determine directions by it and follow its instructions, always certain that

THE ORD QUIZ

W. W. HASKELL, Editor and Owner

ORD, VALLEY COUNTY, NEBRASKA.

Pretty late spring this year.

Some peachy new rings at Pierce's.

Ralph Staple made a business trip to Cotesfield Monday.

Mrs. Rev. Maynard was a passenger to Grand Island Friday morning.

Mrs. Philip Geohring returned to Burwell after a visit with the Lewis family.

Oliver Ward who is attending school here, spent Sunday with his parents at Elyria.

Mrs. James Travis went to Germantown yesterday to visit a brother for a few days.

I furnish good dinners to transients for 25 cents. Try my table once. Mrs. Menzel.

Look at the Jack at the Blue Barn and let me show you some of his colts. R. R. Burdick.

A daughter was born to Mr. and Mrs. Andrew Petersen of Haskell Creek last Saturday.

W. S. Mattley is over from Ansley this week looking after business matters in and about Burwell.

The McEachrans returned home Monday night from South Dakota and report having got some fine claims.

Ralstron Noble came up from Central City Saturday evening to help with the carpenter work on the new school building.

Plenty of money for farm loans, at lowest rates, ready when you are, and payable at Ord. See J. H. Capron, Ord.

Ralph McClimans of Garfield county transferred from the B. & M. to the U. P. yesterday in company with a handsome young lady.

Probably when spring does open it will come with a rush and then corn planting will come right close on the heels of oat sowing.

Talk with McNutt and Blessing about their ten year optional farm loans, pay any part at any time at Ord. They want your business and all of it.

Mrs. Mary Jensen of Turtle Creek went to Minden yesterday on a visit. She stopped over in Ord on her way speding a day or two the first of the week at the Nels Sorensen place.

Tom McGier of Greeley, engineer of the mill there, was in the city Monday night as a guest of the Wright boys. He was up to look over the mill as well as to see how the boys are coming on.

The E. G. Douglas Vaudeville Company played to a small sized audience at the opera house last Saturday evening, and from what we can learn we are led to believe that the show and crowd were of about the same calibre.

Last Saturday Miss Etha Firkins returned home from the hospital, being perfectly able to make the trip unattended. In fact she is looking and feeling pretty well, considering the serious operation she underwent only the week before.

This week the Presbytery meets at Central City and several of Valley county's good people went there to attend. They were Rev. W. N. Halsey and O. P. Cromwell of Ord and William Armstrong and Rev. Williamson of Mira Valley. The Presbytery usually lasts two or three days.

Now Ready---The New Spring Styles

Queen Quality Oxfords

$2.50
$3.00
$3.50

THE "Queen Quality" factory has no dull periods. It runs fifty weeks out of the fifty-two. Dull times do not affect "Queen Quality" shoes. They are a standard article, always in demand. See our new summer low cuts at $2.50, $3.00 and $3.50 the pair.

The Best Line

Queen Quality SHOE

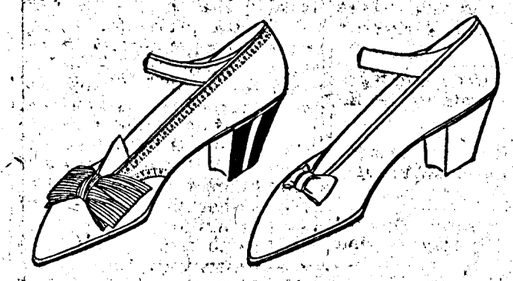

$2.50 $3.00 $3.50

"QUEEN QUALITY" Oxfords are made from the choicest leathers, also from the p[illegible] cravenetted cloths. The shapes are th[illegible] fashionable. They are light in weight and flexible on the foot. Low cut styles $2.50 $3.00 and $3.50 per pair.

Women's Fine Shoes

$2.50—$3.00—$3.50

Queen Quality Oxfords

A "Queen Quality" Tan Oxford will give you more genuine satisfaction than any shoe you have ever worn. Your choice of this cool summer leather in either Tan Kid or Tan Russia Calfskin. Many styles in other leathers at $2.50, $3.00 and $3.50.

In the United States

The Baileys' Department Store

Highest prices in cash or trade for eggs, butter, chickens, cream and potatoes

Last week Thursday Messrs. A. J. Swanson and Will Pigman returned from their trip south. They looked over parts of Missouri, Arkansas, Texas and even into old Mexico. They report a very pleasant and profitable trip and it is not impossible that they might locate down that way some time, though we see no indications of their doing so right away.

Miss Ora Mutter returned from South Dakota last Friday and is well pleased with the piece of land which she got. It is as level as the floor, is good soil and has three nice indians living on as many sides and the other side open for some white man.

Mrs. Weeks of Scotia was up to Ord this week on a visit at the home of Mrs. J. M. Vanskike. The two ladies went to Greeley yesterday morning to visit their people.

After spending a few weeks on her claim and visiting with her son at Baird, Mrs. A. A. Vincent returned to the city Tuesday afternoon.

The new directories of the Farmers Mutual Telephone Company are out and show a very creditable list of patrons.

After a visit at Central City for a few days Paul Jones returned to the city Saturday evening.

F. J. Bell returned Monday evening from Chicago where he had gone on a business trip.

Miss Oral Scott spent Sunday with her parents at Taylor.

More new Linoleums at the Peoples Store.

E. A. Milburn made a business trip to Loup City Monday.

Geo. Parkins made his regular trip to Scotia on eye business Monday morning.

Art Hall and O. J. White were among the passengers to Grand Island Monday morning.

Miss Ethel Bower came up from North Loup Friday evening for a few days visit with friends.

Let us demonstrate to you the superior qualities of an Ideal Vacuum Cleaner. Ord Mercantile Co.

Work on Siler's new automobile garage is progressing quite rapidly, the building being practically enclosed.

Another flurry of snow came along Saturday night and again Sunday evening, and added another mite of moisture to the soil.

Funeral services of the late Dwyer Booth of Ericson, who died in this city, were held last Friday morning at the Methdist church. Interment took place in the Ord Cemetry.

Livery

I have bought the Blue Barn and will be pleased to serve you with first class rigs and reasonable charges.

52-tf R. R. Burdick.

Gasoline Engines for Sale.

One 10 h-p Witte and one 12 h-p Fairbanks in perfect order and not used to hurt will be sold for $200 each. You can see them running at the Gas Plant.

Arthur Stancliff arrived from Lincoln Saturday for a visit with his many friends. He made the trip on a motorcycle, covering the distance coming up in a day and a half, and left of the return trip Monday afternoon expecting to make Lincoln Tuesday evening.

Mr. and Mrs. A. Rowan went to California Monday. As they have sold their Ord property it is possible that they will make their permanent home on the coast. But still we are guessing that the long years of their residence here and their friendships and relationships will bring these people back again some day. We hope so.

The Johnson Drug Company received this week a very fine soda fountain. This is one of the latest models and is swell in every detail. The boys do a big business in this line and were not at all pleased with the fountain which has been doing business in that place ever since the early days of W. R. Patty's administration. It was installed yesterday and will be good and ready when this cold weather

The bridge on Haskell Creek opposite Joseph Mishka's place came suddenly into a pretty dangerous condition. A great part of the south embankment went down leaving a hole that a horse could drop into out of sight. During the winter the ground underneath must have washed away and the roadway at that point was sustained only by reason that the hard crust of ground overarched the washout. Fortunately the cave-in did not catch anyone, which it might easily have done. The accident happened Thursday and Saturday Mr. Jorgensen was on hand putting the place in safe condition. There was just room for a team to drive onto the bridge by the side of the chasm.

Last Friday evening Manager Huff of the Independent Telephone Company had business up in Garfield county, among other things to attend the telephone meeting of the new Mutual company of Rosevale. He went up of course in his auto accompanied by three others and made the rounds all right. After the meeting, about 11 o'clock in the evening, he started home but missed the way going west of Hurlberts and wandered about in the hills for a few hours before they got back on the right road.

W. H. Firkins got a severe rap on the head Tuesday which made it necessary for him to come to town and see a surgeon. In mounting a saddle horse at the Q-Z ranch the animal brought her head around just right to take the rider a biff on the head cutting an ugly gash and dazing him for an instant. It looks now as though it might leave a scar.

The committee out soliciting for the Y. M. C. A. are meeting with much encouragement. Of course subscriptions of the size required to make this go are not rolled in without a little effort and some talk, but they are coming along pretty well.

The other day a good judge of mules offered Will McNutt $165 for a mule colt from McNutt's jack, and Will decided to let the animal go. The colt will be two years old next June

The Omaha Bee of Wednesday of last week announced that a marriage license had been granted to Fred Hartman of Winona, Minn., and Irene Daggett of this city.

W. H. Firkins really and truly expects his wife and son this week. They are billed to leave Colorado today and will arrive in Ord tomorrow or Saturday.

John Rakowski was down from Rosevale Monday, taking a day off from his arduous labors.

Wanted—Potatoes at the Peo-

Miss Edith Pardue came up from St. Paul Friday evening to spend Sunday with her parents, returning Monday morning.

The ladies of the Christian church held a Bazaar in the Bell building last Saturday afternoon and the usual liberal patronage was extended to them.

A letter from Norm Parks shows that he is prosperous and happy in one of the printing offices of Huntington Beach. He sends greetings to his old friends.

Farm Loans.

We have plenty of money to loan on farms in this and adjoining counties, at low rates. See us if you need money.

Ord State Bank.

W. L. McNutt has traded his bunch of Polled Durham cattle for a fine Clyde stallion. The animal was brought over from Sargent this week and is housed across the street from McNutt's office.

I have bought a half interest in the Alvord Jack and will stand him as follows: At Alvord's from Saturday night till Tuesday morning. Balance of the time at the Blue Barn. Terms, $10 to insure a mule to stand and suck. R. R. Burdick.

The ladies of the Christian church wish to thank the public for their patronage and help. Also the business men who have so kindly assisted us in so many ways, especially F. D. Dworak, D. L. Williams, Johnson Drug Co., R. L. Staples, Otto Murshell, L. D. Bailey and Chas. Schwaner, also the Buick Automobile Co., for the use of their rooms. Committee.

On account of sickness Miss Lickly was compelled to give up her school labors. To fill in temporarily Rev. W. N. Halsey kept the seventh grade last week, but on account of having to go away he could not go on with the work this week and Monday the school authorities were looking for another teacher. Miss Carrie Smith took the place and things are going nicely.

The usual good time was had at the sixth annual Easter Social given by the Epworth League at the K. P. hall, last Friday evening. A fine program and games were the order of the evening, after which supper was served. The proceeds, which amounted to twenty-two dollars and a case of eggs, will be used in carrying [illegible] the work in the mercy and l[illegible] department of the League [illegible] he principal feature of the evening was the ebony colored quintette which rendered several selections in a way that would do credit to an Alabama camp meet-

Died

Mary Leora Ruhl was born in Columbiana county, Ohio, September 11, 1866, where her younger years were spent. She was married to E. L. Morgan at Alliance Ohio, in December, 1884, and the following spring came to Ord where their home has been since. No children were born to them. For a long time she has been in ill health though she was usually up and about and always cheerful and bright. It was not until a few weeks ago that it was realized that a surgical operation was all that could save her life. Accordingly she went to the Methodist hospital in Omaha two weeks ago. From the effects of the operation she never rallied and after a lingering decline she passed away Sunday and her body was brought home Tuesday. The funeral was held from the Methodist church yesterday afternoon, Dr. Bamford officiating. There was a very large company of friends present to pay their respects to the departed.

Mrs. Morgan was a woman of high qualities and fine attainments. Her friends were all who knew her. She was the daughter of Mr. and Mrs. D. C. Ruhl, who with husband, brothers, sisters and many relatives and friends remain to mourn her loss.

The Methodist Sunday school will be a good thing to go to next Sunday at 10 a. m., and there will be extra good music at the preaching service morning and evening. The pastor's sermons will do you good if you listen well, and they will be shorter than usual. Also take in the Epworth League at 7 p. m., which is one of the best things connected with the church. You will find a hearty welcome at any or all of these meetings.

Card of Thanks

We wish to thank our friends and neighbors who have assisted us so loyally during the sicknesr and death of of our wife, daughter and sister. Your kind words of sympathy, acts of kindess and tokens of esteem for the dead are things we cannot forget.

E. L. Morgan
Mr. and Mrs. D. C. Ruhl
Mable Ruhl
Omer Ruhl

A Snap if Sold Quick

160 acres 3½ miles from town, 90 acres under cultivation, 7 acres alfalfa hog tight, house, barn and outbuildings. Easy terms. $5600, Possession given at once.

3-2t McNutt & Blessing.

On Friday evening, April 23, Rev. J. M. Bates will hold Episcopal services in the chapel. All are cordially invited.

A. B. Potter stopped over in the city this morniug on his way home to Burwell.

G. W. Newbecker went to Burwell last evening to be gone the rest of the week on business.

O. P. Luse left this morning for Omaha where he will attend to business matters for a few days.

J. Tedro was among the east bound travelers this morning, going to Greeley on business for a few days.

Estray Notice

Taken up on the subscriber's enclosed premises, the old Miles Stacy farm in Vinton township one small dun horse with halter,

2-6t Mrs. C. B. Wagner.

Estray Notice

Taken up on the subscriber's enclosed premises 2 miles north of Ord four mostly red deh orned cattle, one cow and the others apparently 3 and 2 years old. D. B. Smith. 3-6t

Resolved

Whereas: Our camp-fire has been dimmed for the first time by the hand of the Reaper, who has taken from our midst our beloved friend and neighbor, Ora Morgan, therefore be it

Resolved: That the members of Woodbine Camp No. 1826, Royal Neighbors of America, in regular session assembled, hereby express their deep sympathy for those who mourn, remembering that in such human and neighborly expression we may only hope to lighten their burden.

Resolved That the camp charter be draped, in memory of our departed neighbor, for the period of six months.

Resolved: That these resolutions be spread upon the records of the lodge and that a copy be sent to the husband and parents of the deceased. Signed,

Carrie I. McNutt
Ida Bartunek
Lulu L. Clements.

A GOOD DIP

A GOOD Dip is a necessity on the farm. It is just as impossible to get the best results in stock raising without the liberal use of a good dip as it would be without proper feed,

In Great Western Dip we offer the most satisfactory preparation we have ever handled. It forms a perfect emulsion with water and does not separate even after long standing. It is very strong and effective but absolutely non-irritating. It is on the approved list of the agricultural department, and while quality comes first the price is right. Single gallons $1.25: five gallon cans $5.00; ten gallon cans $9.00. Give Great Western Dip a trial. We guarantee satisfaction.

Johnson Drug Co.

WEST SIDE SQUARE

Long ago the Scotch learned this.

The sturdy old Scotchman must be amused at the recent "discoveries" that oatmeal is the best food in the world.

Our scientific men have been making experiments which prove that Americans eat too much fat and grease and not enough cereals.

The Scotchmen say: "Look at our nation as proof. The sturdiest nation on earth." Still we have one good point to make. We make better oatmeal than the Scotch.

They buy Quaker Oats and consider it the leader of all oatmeals to be had anywhere. If you are convenient to the store you'll probably buy the regular size package. For those who live in the country the large size family package is more satisfactory. Follow the example of the Scotch; eat a Quaker

10 Years Ago

Thousands bought

Uneeda Biscuit

because they wondered what they were.

Sold in **5¢** *Moisture Proof Packages*

To-day

Millions use them because they know them to be

The World's Best Soda Cracker

NATIONAL BISCUIT COMPANY

D. L. WILLIAMS

The South Side

HARNESS DEALER

We are oiling and repairing harness. We like to keep busy. Bring your old harness in. The shoe man can do more work than he is getting. Bring in your shoes. Plenty new harnesses yet but place your orders now as they are going fast.

Patronize the South Side Harness Dealer.

Real Estate Transfers.

Martin Stigsen to W L Jablonski, $4000, blks 1, 2, 15 and 16 and pt 3 Riverside add.

Truman Smith to J A Smith, $650, lot 7 blk 12.

J A Thompson to Martin Stigsen, $1300, pt blk 4 and 5 Riverside add.

Nels S Pierson to Peter Peterson, $600, sw4 sw4 35-18-16.

Martha A James to Henry F Lybarger, $7000, se4 7-17-15

James E Wilmoth to Fred Travis, $2500, pt 22-18-15.

Ed T Dow to Christine Dow, $3000, n2 lots 7 and 8 blk 44 Ord.

Leslie R Mason to Jesse A Thompson, $150, pt blk 12 Riverside add to Ord.

Martin Zimmerman to F S Kull, $3300, sw4 1-19-13.

Nels N Nygren to H M Cremeen, $3500, sw4 30-18-15.

Estelle Guye to Charlotte Fitzgerald, $3200, pt 23-17-16.

W T Draper to Emma Burger, $1600, pt 22-19-14.

E N Finley to Asa T Barber, $2500, lot 2 blk 24 Ord.

S L Clement to G C Earnest, $2000, lots 1 and 2 blk 11 Babcock,s 2d add.

Ferdinand Psota to George H Lange, $4000, nw4 11-17-14.

G C Heddle to Alvin Blessing, $350, lots 5 and 6 blk 31 Milford's add.

Thomas Sorensen to Alonzo J Firkins, $4500, pt blk 13 Ord.

Lewis J Auble to Isabelle Travis, $250, lots 14 and 15 blk 17 Woodbury's add.

Lulu Clement to Vincent Suchanek, $5000, sw4 sw4 5 and w2 Skike, $1800, lot 5 and w2 lot 6 blk 32 Milford's add.

Geo E Johnson to L A Fisher, $6400, se4 28-17-14.

Wm E Mattley to W L McMullen and E Bailey, $2500, lots 2 and 3 sec 5-20-16.

Chas W Gilkison to Wm A Roburn, $6600, sw4 14-17-16.

D B Smith to John L Ciochon, $3225, sw4 19-18-15.

Jos Slavicek to John Slavicek, $1000, se4 20-19-15.

W B Keown to Wm J Stewart, $12,000, s2 se4 14-19-14 and pt of 9-19-14.

Laura A Turner to Chas O Turner, $1, sw4 24-19-14.

P W Round to A S Stone, $500, lot 3 blk 9 Arcadia.

Frank E Botsford to Etta M Guthrie, $1600, sw4 nw4 21-17-16.

Peter Mortensen to Mary Nightingale, $75, lot 7 blk 16 Woodbury add to Ord.

H C Dickinson to Mary Nightingale, $1, blk 15 and parts blk 16 and 18 Woodbury add.

Ruby D Hackel to Fred Travis, $5, nw4 22-18-15.

W H Young to J H Capron, $1, lots 4, 5 and 8 blk 3 Wilson's add.

Cornelia A Rowan to W A Wright, $3000, lot 2 pt lot 3 blk 28 Haskell's add.

J H Hollingshead to Fred Strathdee, $40, lots 20 to 24 blk 3 Hawthorne's add.

Alice McEachran to Peter D Duroea, $1600, w2 sw4 34 18-15.

Walter S White to Claude D and Mott A Rathbun, $12,000, nw4 w2 ne4 and lot 6 sec 27-19-13.

Jorgen Moller to J W Beran, $10,0000, ne4 5-19-14.

Hugh McEachran to Wm J Armstrong, $8000, nw4 30-18-14.

M L Fries to John Tucker, $750, sw4 ne4 and nw4 se4 and lots lots 5 and 6 sec 5-17-16.

Adolph Carstensen to Peter Norgaard, $2100, n2 nw4 10-19-15.

W B Keown to Edward L Keckley, $650, lot 3 blk 31 Milford's add to Ord.

Geo Newbecker to Paul Christensen, $2500, pt blk 31 Ord.

John J Beranek to J Beranek, $5, lots 1 and 2 blk 19 Haskell's add.

Owens A Owen to Judson Ward, $3000, pt 23-17-16.

John Wozab to John J Wozab, $5000, n2 sw4 20 18-14.

R E Lawton to Nora A Webb, $5000, nw4 14-17-13.

Nora A Webb to Matthew Brown, $3000, nw4 21-17-13.

Elizabeth Barnhart to Lucy O'Connor, $3200, s2 se4 3-17-13.

D E Clason to J E Rainier, $175, lot 2 blk 6 Elyria.

Orilla O Helbig to Mary A Houtby, $2000, lots 5, 6, 7 and 8 blk 4 North Loup.

Philip Osentowski to Frank Bruha, $550, n2 ne4 28-20-16.

Cornelia A Rowan to Wm H Moses, $1100, lot 2 blk 9 Ord.

Joseph Zurek to J A Brown, $4800, ne4 10-18-4 and pt sec 3.

Geo E Johnson to E L Ball, $275, pt lots 5 and 6 blk 35 Haskell's add.

J W Carkoski to D E Clason, $624, pt lot 4 blk 27.

Margaret Staple to Dwight E Clason, 200, lots 3 and 5 blk 14 Riverside add.

24 Post Cards Free.

Here is an opportunity for any one to obtain 24 handsomely colored souvenir post cards for nothing and get his choice of three different kinds, namely; 24 comic cards, 24 flower cards and a set of 24 cards entitled "Language of the flowers." In each of these sets there are 24 highly colored, post cards. All you have to do to obtain them is to send 25 cents for a years subscription to the Kansas City Weekly Journal and tell them which set you want. Upon receipt of your subscription for the Kansas City Weekly Journal—the greatest newspaper of the southwest—you will be sent absolutely free the 24 post cards which you select. Be sure to specify whether you want the 24 comic cards, the 24 comic or the 24 language of the flowers cards.

We know that you will be highly pleased with these post cards. The comic cards are very "funny"; the flower cards consist of all the principal flowers and are all in beautiful colors; the "Language of the flowers" cards are in all beautiful colors and have verses and sentiment of the flowers.

Remember for the small sum of 25 cents you receive the Kansas City evening Journal for a full year and get your choice of any one of the sets of post cards. Send 25 cents and address The Kansas City Weekly Journal, Kansas City, Mo.

Female Jesters.

Nothing better illustrates the dullness of society in the middle ages than the custom used by all high placed and wealthy persons of keeping a professional jester, nor was it confined to Christendom, for we read that Cortes found an individual of this profession at the court of Montezuma. Our modern clowns, though very different from the licensed jesters of old, owe to them, of course, their origin. But so far as is known the female jester, who was in vogue before the male, has no present representative. We are told by Erasmus that in all the great inns on the continent there was in his time a female official of this description who enlivened the company as she waited at table by witticisms and repartee. It should be added, however, that she was generally young and pretty. So late as 1858 we read in Mrs. Hornby's "Travels" that she found a female jester at Constantinople who was exceedingly amusing.

Seldom.

Writers do not always write clearly, and there are times when the wisest veils his wisdom or his ignorance, like the cuttlefish, in a swirl of ink. A correspondent has discovered the phrase—used in an evening paper—"not unseldom." He wonders what it means—how to unpick the knots of negatives, as it were, and find the positive. Let the attempt be made.

"Seldom" means "not often." Now, in English two negatives are supposed to make an affirmative. So "unseldom" will mean "not not often." Add another negative, and "not unseldom" should be equivalent to "not not not often." Now you can count your negatives and conclude. But it would save you trouble if the writer would write simply seldom.—London Chronicle.

How Emery Is Quarried.

Emery comes from the island of Naxos, in the eastern Mediterranean, whence it has been exported for the last two centuries or more. The beds are in the northeast of the island. The material is much too hard to be dug out or even blasted. Great fires are lighted around the blocks till the natural cracks expand with the heat, and levers are then inserted to pry them apart. This system is continued until the blocks are reduced in size to masses of a cubic foot or less, and they are then shipped as if they were coal.

Sunday was a little cool for the Easter hat, but several of

CHAMPION EGG LAYERS.

The Wonderful Rapidity With Which Some Insects Increase.

"We are the army of the great God. We produce ninety-nine eggs. If we produced a hundred, we should consume the whole earth and all that is in it."

Thus, say the Arabs, the locust addressed Mohammed. And, although the locust actually lays many more than a hundred eggs, there are many other creatures whose power of multiplication vastly exceeds that of this terrible insect plague.

The common house fly is an instance in point. It has been computed that one fly in March is represented by 300 on the 24th of April, and by August that number has been squared twice, making the total progeny amount to the appalling number of 8,100,000,000.

The house fly lays eggs, the flesh fly or bluebottle produces living larvae. Supposing a female to produce fifty young, a very small estimate, and half of these to be females, a single season would see one bluebottle turn into 508,000,000 of flesh devouring insects.

What a merciful thing it is that we have so many allies in the shape of birds and wasps and flying eating insects, who combine to keep down our enemy, the fly.

Nearly all insects increase rapidly. The queen bee will lay eggs at the rate of 300 an hour, but even she cannot compete with the termite, the so called white ant. The queen termite has been known to lay 84,000 eggs a day and to keep up an average of 80,000 a day for the whole of the laying season, which lasts about a month.

The life of the queen bee is, however, longer than that of the termite. She lives and goes on laying for four or five summers and in her lifetime lays at least a million and a half of eggs.

All who have gardens know what a pest the green fly, or aphis, becomes. It seems to cover rose trees like magic.

The aphis is, in one way, the most startling of all forms of insect life, for, although the females can and do lay eggs, its usual method of increase is by a sort of budding process, the young growing on the bodies of the parents exactly as brussels sprouts grow out of the stalk of the plant.

The old produce young at the rate of twenty-five a day, and as the young are at once mature each can produce its twenty-five on the following day.

It positively frightens one to work this multiplication out to a conclusion, for it means this: Supposing that the aphis could increase and multiply without interference, the twenty-fifth generation would be a number too long to quote here. Put down a one and follow it with twenty-eight naughts, and you will be within a few millions of it.

But fish are the champion egg layers. The average number of eggs in a halibut is 3,500,000, while a good sized cod may contain as many as 9,000,000. A small one pound sole has been found to have 134,000 eggs.

Of land animals the rabbit holds the palm for rapid increase. A rabbit breeds seven times a year, producing about eight young at a time.

It will be seen, therefore, that the bird as egg layer comes last of all. Indeed, the poor, common or garden hen, whose eggs are those we most esteem, is left hopelessly out of nature's egg laying race.—Baltimore Sun.

The Quiz for job printing.

ASK YOUR GROCER

FREE TRIP *to the* PACIFIC COAST

ARE YOU ONE of the many thousands who want to explore this Wonderland ? ? ? ?

SUNSET MAGAZINE

has instituted a new department, whose special work it is to put within the reach of every one an opportunity to see the FAR WEST. Write for Sample Copy.

For full particulars address

Sunset Travel Club

16 Flood Building, San Francisco, Cal

WANT COLUMN

FOR SALE—My building northeast corner of the square. This will be sold cheap. J. E. Rainier. 3 2t-pd

LOST—A link cuff button. W. H. Carson.

STRAYED—Buckskin pony 7 years old with brand on left hip. Notify the Arcadia Champion. Fred White. 2

WANTED—A competent housekeeper. Mrs. Peter Mortensen. 1t

FOUND—An Eastern Star pin. Left at Quiz office. A. S. Purcell.

FOR SALE—Setting eggs, full blooded Brahmas, 15 for 25c. Mrs. Wozab, Riverside addition. 2-2t-pd

WANTED—200 head of steers to pasture. Good clay pasture and cistern water. 12 miles northeast of Ord. W. B. Gregg & Co. 2-4t

FOR SALE—Registered Hereford bull, 4 years old. W. B. Gregg & Co. 2tf

FOR SALE—Large lot, six-room house and good barn on Main street. Mrs. Honnold. 2-tf

BREAKING WANTED—I want 60 acres of breaking done on my Yale farm. D. B. Smith. 2-tf

STRAWBERRY PLANTS—50 cents per 100. Drop me a card and I will leave the plants four you in Ord. Will May, Rosevale.

LOST.—A garnet pin. Finder please leave at Quiz office. Vinnie Pavek.

FOR SALE—[illegible] farm horse. Road wagon, one set [illegible] and one set double harness. Ord Me[illegible]

FOR SALE—South Dakota farms at $12, $14, $16 per acre, nice smooth land, good soil and water, some improvements, close to railroad towns, grows big crops, all grains alfalfa and timothy. Homesteads—A few good ones within 7 miles of railroad town. Relinquishments at bargains. Address T. C. Keown, Rapid City, S. D. 52

FOR SALE—Rose Comb Brown Leghorn eggs for sale, $3.00 per hundred. In order to insure getting fresh eggs leave orders a few days before needed. Ind. phone F 396. F. M. Vodehnal 52

FOR SALE—My house and block, the Stroup property in west part of the city. J. D. Tedro. 51-tf

FOR SALE—One single buggy with pole and doubletree all in good shape. M. D. L. Taylor. 51 tf

FOR SALE—Buff Orphington eggs for hatching, $1.00 for 15 or $4.50 per 100. Phone Cedar 19. E. H. Marks.

FOR SALE—2½ h-p Fuller & Johnson gasoline engine, good as new for two-thirds of its cost. John Ward. 49

PASTURE—Lots of water and grass on the Cedar. Write or phone Ben Bowen. 49

FOR SALE—Wagon, driving harness, farm harness. All nearly new. O. E. Goodhand. 46 tf

FOR BEST BARGAINS IN LAND and Ord property, sale and exchange, see G. W. Newbecker.

Notice for Presentation of Claims

State of Nebraska, Valley county, ss.
In the county court of said county,
In the matter of the estate of John Bell, deceased.

Notice is hereby given to all persons having claims and demands against John Bell, late of Valley county, deceased, that the time fixed for filing said claims against said estate is six months from the 30th day of April, 1909. All such persons are required to present their claims with the vouchers to the county judge of said county, at his office therein on or before the 30th day of October, 1909, and all claims so filed will be heard before the said judge on the 1st day of November, 1909, at 10 o'clock a. m.

Dated at Ord Nebraska, this 7th day of April, 1909.

H. Gudmundsen, county judge.

Notice to Contractors.

Notice is hereby given that sealed bids will be received at the county clerk's office until noon the 10th of May 1909, for the construction of a grade or fill, from the south side of the bank, of the North Loup river, located about six rods south east of the northwest corner section thirty five (35) township nineteen (19) range 13 (13) W.

This grade to connect said south bank with the island connecting the proposed bridge known as the Sumter bridge.

Bids to be a specified price per cubic yard placed in fill, and to be done under the supervision of Mr. Frank Johnson, supervisor of this district.

The board reserves the right to accept or reject any or all bids.

Witness my hand and seal this 8th day of April, 1909.

Rubolph Sorensen, county clerk

Notice for Final Proof.

U. S. Land office Lincoln, Nebraska, March 24, 1909. Notice is hereby given that Josef Valla, of Burwell, Nebraska, who, on April 16, 1903, made Homestead Entry No. 17858 - Serial No. 0375, for the E½ NW¼ and Lots 1 and 2, Section 7, Township 20 n. Range 16 w 6th Principal Meridian, has filed notice of intention to make final five year proof, to establish claim to the land above described, before H. Gudmundsen, County Judge, at Ord, Nebraska, on the 18th day of May 190 . Claimant names as witnesses; Joseph Hulinsky, George Kruml, James Cech, Joseph Faimon; all of Burwell, Neb.

Chas A. Shedd, Register.

Road Notice.

To whom it may concern:

The commissioners appointed to locate a road as follows: Commencing at he northeast quarter of section 34, township 18 range 15 running thence south on section line between sections 34 and 35 one and one half miles south to intersect with the established road at the northeast corner of the southeast quarter of section 3 township 17 range 15 has reported in favor of the location of said road, and all objections and claims for damages must be filed in the county clerk's office, on or before noon of the first day of June 1909, or such road will be established without reference thereto.

Witness my hand and official seal this 20th day of March, 1909.

52 Rudolph Sorensen, County Clerk.

The decorators are fitting up the Draper & Parks bakery this week.

PILES CURED

PERMANENTLY—NO KNIFE USED

All Rectal Diseases Treated; Positive Guarantee; Mild Method; no unnecessities; NO MONEY IN ADVANCE. EXAMINATION FREE. Write for Book on

PROFESSIONAL CARDS

DR. F. D. HALDEMAN
Physician and Surgeon
Residence Phone 48 Office Phone 155
ORD - - - - - NEBRASKA

CLEMENTS BROS.
Lawyers
Office in Misko Block, North Side of Square
ORD - - - - - NEBRASKA

R. L. STAPLE
Lawyer, Bond Abstracter, Real Estate and Insurance
First National Bank Building
ORD - - - - - NEBRASKA

DR. M. M. NEWBECKER
Physician and Surgeon
Office Phone 83 Residence Phone 94
Farmers' Phone 49
ORD - - - - - NEBRASKA

HORACE A. ROBBINS
Attorney-at-Law
Attention given to legal business Valley and adjoining counties—Notary in office
Insurance and Collections
ORD - - - - - NEBRASKA

ROBERT A. BILLINGS
Physician and Surgeon
Private Hospital Accommodations
ORD - - - - - NEBRASKA

C. C. SHEPARD, M. D.
Physician and Surgeon
Office over postoffice. Phone 116
ORD - - - - - NEBRASKA

C. J. MILLER, M. D.
Physician and Surgeon
Office and Residence Phone 41—office in New Misko block
ORD - - - - - NEBRASKA

CLAUDE A. DAVIS
Attorney-at-Law
ORD - - - - - NEBRASKA

Church and Lodge Directory

RATES—Six lines or less, $3.00 per year. Additional lines 50 cents per your.

Ord Lodge No. 103 A. F. & A. M. Meetings held on Wednesday on or before the full moon of each month. T. Waters, W. M. Rudolph Sorensen, Sec.

Doric Chapter No. 50 R. A. M. Convocation first Tuesday of each month. John U. Work, H. Rudolph Sorensen, Secretary

Mizpah Chapter Order of Eastern Star, Ord Lodge No. 56 Regular meetings first and third Fridays of each month.

Burlington Time Card.

East bound passenger leaves	6:45 a. m
East bound freight leaves:	
Mondey and Wednesday (stock days)	11:45 a. m.
Tuesday and Thursday (via Ericson)	6:30 a. m
Friday and Saturday	9:00 a. m
West bound passenger arrives	6:25 p. m
West bound freight arrives	3:00 p. m

Union Pacific Time Table.

East bound passenger leaves	7:15 a. m
East bound mixed leaves	12:45 p. m.
Passenger from the east arrives	58:0 p m
Mixed from the east arrives	11:50 a. m

J. H. CAPRON
ORD

Here is a nice assortment from which a farmer desiring a small place near Ord can choose a suitable home on which live stock can be kept without troubling the neighbors. Come and look them over.

3-acre tract, house, barn, well, for $1600.

6-acre tract, house, barn, well, for $2100.

15-acre tract, house, barn, well, for $4000.

33-acre tract, level plow land and alfalfa, for $3300.

40-acre tract, level plow land and alfalfa, for $4000.

80 acre tract, all good and well improved, for $10,000.

Also have entire blocks in edge of town, with good buildings, for $2200 to $2500.

How many of you farmers are paying 3 per cent for insurance on buildings, stock, etc., to some small company? Those of you who hold up your hands are extravagant. You can buy it from the strongest old line companies for 2½ per cent. Let me show you about it.

J. H. CAPRON
ORD

One-Half Price

To close out surplus western-grown Nursery Stock we will accept orders at ½ Catalogue prices until stock is sold. Everything first class; quality A 1. First come first served. Catalogue free.

WOOD RIVER NURSERY CO.
P. O. Box D1 Wood River, Neb.

10 Years Ago

Thousands bought

Uneeda Biscuit

because they wondered what they were.

Sold in **5¢** *Moisture Proof Packages*

To-day

Millions use them because they know them to be

The World's Best Soda Cracker

NATIONAL BISCUIT COMPANY

D. L. WILLIAMS

The South Side

HARNESS DEALER

We are oiling and repairing harness. We like to keep busy. Bring your old harness in. The shoe man can do more work than he is getting. Bring in your shoes. Plenty new harnesses yet but place your orders now as they are going fast.

Patronize the South Side Harness Dealer.

Real Estate Transfers.

Martin Stigsen to W L Jablonski, $4000, blks 1, 2, 15 and 16 and pt 3 Riverside add.

Truman Smith to J A Smith, $650, lot 7 blk 12.

J A Thompson to Martin Stigsen, $1300, pt blk 4 and 5 Riverside add.

Nels S Pierson to Peter Peterson, $600, sw4 sw4 35-18-16.

Martha A James to Henry F Lybarger, $7000, se4 7-17-15

James E Wilmoth to Fred Travis, $2500, pt 22-18-15.

Ed T Dow to Christine Dow, $3000, n2 lots 7 and 8 blk 44 Ord.

Leslie R Mason to Jesse A Thompson, $150, pt blk 12 Riverside add to Ord.

Martin Zimmerman to F S Kull, $3300, sw4 1-19-13.

Nels N Nygren to H M Cremeen, $3500, sw4 30-18-15.

Estelle Guye to Charlotte Fitzgerald, $3200, pt 23-17-16.

W T Draper to Emma Burger, $1600, pt 22-19-14.

E N Finley to Asa T Barber, $2500, lot 2 blk 24 Ord.

S L Clement to G O Earnest, $2000, lots 1 and 2 blk 11 Babcock,s 2d add.

Ferdinand Psota to George H Lange, $4000, nw4 11-17-14.

G O Heddle to Alvin Blessing, $350, lots 5 and 6 blk 31 Milford's add.

Thomas Sorensen to Alonzo J Firkins, $4500, pt blk 13 Ord.

Lewis J Auble to Isabelle Travis, $250, lots 14 and 15 blk 17 Woodbury's add.

Lulu Clement to Vincent Suchanek, $5000, sw4 sw4 5 and w2

Hugh McEachran to Wm J Armstrong, $8000, nw4 30-18-14.

M L Fries to John Tucker, $750, sw4 ne4 and nw4 se4 and lots lots 5 and 6 sec 5-17-16.

Adolph Carstensen to Peter Norgaard, $2100, n2 nw4 10-19-15.

W B Keown to Edward L Keckley, $650, lot 3 blk 31 Milford's add to Ord.

Geo Newbecker to Paul Christensen, $2500, pt blk 31 Ord.

John J Beranek to J Beranek, $5, lots 1 and 2 blk 19 Haskell's add.

Owens A Owen to Judson Ward, $3000, pt 23-17-16.

John Wozab to John J Wozab, $5000, n2 sw4 20 18-14.

R E Lawton to Nora A Webb, $5000, nw4 14-17-13.

Nora A Webb to Matthew Brown, $3000, nw4 21-17-13.

Elizabeth Barnbart to Lucy O'Connor, $3200, s2 se4 3-17-13.

D E Clason to J E Rainier, $175, lot 2 blk 6 Elyria.

Orilla O Helbig to Mary A Houtby, $2000, lots 5, 6, 7 and 8 blk 4 North Loup.

Philip Osentowski to Frank Bruha, $550, n2 ne4 28-20-16.

Cornelia A Rowan to Wm H Moses, $1100, lot 2 blk 9 Ord-

Joseph Zurek to J A Brown, $4800, ne4 10-18-4 and pt sec 3.

Geo E Johnson to E L Ball, $275, pt lots 5 and 6 blk 35 Haskell's add.

J W Carkoski to D E Clason, $624, pt lot 4 blk 27.

Margaret Staple to Dwight E Clason, 200, lots 3 and 5 blk 14 Riverside add.

Skike, $1800, lot 5 and w2 lot 6 blk 32 Milford's add.

Geo E Johnson to L A Fisher, $6400, se4 28-17-14.

Wm E Mattley to W L McMullen and E Bailey, $2500, lots 2 and 3 sec 5-20-16.

Chas W Gilkison to Wm A Roburn, $6600, sw4 14-17-16.

D B Smith to John L Ciochon, $3225, sw4 19-18-15.

Jos Slavicek to John Slavicek, $1000, se4 20-19-15.

W B Keown to Wm J Stewart, $12,000, s2 se4 14-19-14 and pt of 9-19-14.

Laura A Turner to Chas O Turner, $1, sw4 24-19-14.

P W Round to A S Stone, $500, lot 3 blk 9 Arcadia.

Frank E Botsford to Etta M Guthrie, $1600, sw4 nw4 21-17-16.

Peter Mortensen to Mary Nightingale, $75, lot 7 blk 16 Woodbury add to Ord.

H C Dickinson to Mary Nightingale, $1, blk 15 and parts blk 16 and 18 Woodbury add.

Ruby D Hackel to Fred Travis, $5, nw4 22-18-15.

W H Young to J H Capron, $1, lots 4, 5 and 8 blk 3 Wilson's add.

Cornelia A Rowan to W A Wright, $3000, lot 2 pt lot 3 blk 28 Haskell's add.

J H Hollingshead to Fred Strathdee, $40, lots 20 to 24 blk 3 Hawthorne's add.

Alice McEachran to Peter D Duroea, $1600, w2 sw4 34 18-15.

Walter S White to Claude D and Mott A Rathbun, $12,000, nw4 w2 ne4 and lot 6 sec 27-19-13.

Jorgen Moller to J W Beran, $10,0000, ne4 5-19-14.

24 Post Cards Free.

Here is an opportunity for any one to obtain 24 hansomely colored souvenir post cards for nothing and get his choice of three different kinds, namely; 24 comic cards, 24 flower cards and a set of 24 cards entitled "Language of the flowers." In each of these sets there are 24 highly colored, post cards. All you have to do to obtain them is to send 25 cents for a years subscription to the Kansas City Weekly Journal and tell them which set you want. Upon receipt of your subscription for the Kansas City Weekly Journal—the greatest newspaper of the southwest—you will be sent absolutely free the 24 post cards which you select. Be sure to specify whether you want the 24 comic cards, the 24 comic or the 24 language of the flowers cards.

We know that you will be highly pleased with these post cards. The comic cards are very "funny"; the flower cards consist of all the principal flowers and are all in beautiful colors; the "Language of the flowers" cards are in all beautiful colors and have verses and motment of the flowers.

Remember for the small sum of 25 cents you receive the Kansas City evening Journal for a full year and get your choice of any one of the sets of post cards. Send 25 cents and address The Kansas City Weekly Journal, Kansas City, Mo.

Female Jesters.

Nothing better illustrates the dullness of society in the middle ages than the custom used by all high placed and wealthy persons of keeping a professional jester, nor was it confined to Christendom, for we read that Cortes found an individual of this profession at the court of Montezuma. Our modern clowns, though very different from the licensed jesters of old, owe to them, of course, their origin. But so far as is known the female jester, who was in vogue before the male, has no present representative. We are told by Erasmus that in all the great inns on the continent there was in his time a female official of this description who enlivened the company as she waited at table by witticisms and repartee. It should be added, however, that she was generally young and pretty. So late as 1858 we read in Mrs. Hornby's "Travels" that she found a female jester at Constantinople who was exceedingly amusing.

Seldom.

Writers do not always write clearly, and there are times when the wisest veils his wisdom or his ignorance, like the cuttlefish, in a swirl of ink. A correspondent has discovered the phrase—used in an evening paper—"not unseldom." He wonders what it means—how to unpick the knots of negatives, as it were, and find the positive. Let the attempt be made.

"Seldom" means "not often." Now, in English two negatives are supposed to make an affirmative. So "unseldom" will mean "not not often." Add another negative, and "not unseldom" should be equivalent to "not not not often." Now you can count your negatives and conclude. But it would save you trouble if the writer would write simply seldom.—London Chronicle.

How Emery Is Quarried.

Emery comes from the island of Naxos, in the eastern Mediterranean, whence it has been exported for the last two centuries or more. The beds are in the northeast of the island. The material is much too hard to be dug out or even blasted. Great fires are lighted around the blocks till the natural cracks expand with the heat, and levers are then inserted to pry them apart. This system is continued until the blocks are reduced in size to masses of a cubic foot or less, and they are then shipped as if they were coal.

Sunday was a little cool for the Easter hat, but several of

CHAMPION EGG LAYERS.

The Wonderful Rapidity With Which Some Insects Increase.

"We are the army of the great God. We produce ninety-nine eggs. If we produced a hundred, we should consume the whole earth and all that is in it."

Thus, say the Arabs, the locust addressed Mohammed. And, although the locust actually lays many more than a hundred eggs, there are many other creatures whose power of multiplication vastly exceeds that of this terrible insect plague.

The common house fly is an instance in point. It has been computed that one fly in March is represented by 300 on the 24th of April, and by August that number has been squared twice, making the total progeny amount to the appalling number of 8,100,000,000.

The house fly lays eggs, the flesh fly or bluebottle produces living larvae. Supposing a female to produce fifty young, a very small estimate, and half of these to be females, a single season would see one bluebottle turn into 508,000,000 of flesh devouring insects.

What a merciful thing it is that we have so many allies in the shape of birds and wasps and flying eating insects, who combine to keep down our enemy, the fly.

Nearly all insects increase rapidly. The queen bee will lay eggs at the rate of 300 an hour, but even she cannot compete with the termite, the so called white ant. The queen termite has been known to lay 84,000 eggs a day and to keep up an average of 80,000 a day for the whole of the laying season, which lasts about a month.

The life of the queen bee is, however, longer than that of the termite. She lives and goes on laying for four or five summers and in her lifetime lays at least a million and a half of eggs.

All who have gardens know what a pest the green fly, or aphis, becomes. It seems to cover rose trees like magic.

The aphis is, in one way, the most startling of all forms of insect life, for, although the females can and do lay eggs, its usual method of increase is by a sort of budding process, the young growing on the bodies of the parents exactly as brussels sprouts grow out of the stalk of the plant.

The old produce young at the rate of twenty-five a day, and as the young are at once mature each can produce its twenty-five on the following day.

It positively frightens one to work this multiplication out to a conclusion, for it means this: Supposing that the aphis could increase and multiply without interference, the twenty-fifth generation would be a number too long to quote here. Put down a one and follow it with twenty-eight naughts, and you will be within a few millions of it.

But fish are the champion egg layers. The average number of eggs in a halibut is 3,500,000, while a good sized cod may contain as many as 9,000,000. A small one pound sole has been found to have 134,000 eggs.

Of land animals the rabbit holds the palm for rapid increase. A rabbit breeds seven times a year, producing about eight young at a time.

It will be seen, therefore, that the bird as egg layer comes last of all. Indeed, the poor, common or garden hen, whose eggs are those we most esteem, is left hopelessly out of nature's egg laying race.—Baltimore Sun.

The Quiz for job printing.

ASK YOUR GROCER

FREE TRIP *to the* **PACIFIC COAST**

ARE YOU ONE of the many thousands who want to explore this Wonderland ? ? ? ?

SUNSET MAGAZINE has instituted a new department, whose special work it is to put within the reach of every one an opportunity to see the FAR WEST. Write for Sample Copy.

For full partic[ulars ad]dress

Sunset Trav[e]l Club
16 Flood Building, San Francisco, Cal

TRY A QUIZ WANT AD

WANT COLUMN

FOR SALE—My building northeast corner of the square. This will be sold cheap. J. E. Rainier. 8 2t-pd

LOST—A link cuff button. W. H. Carson.

STRAYED—Buckskin pony 7 years old with brand on left hip. Notify the Arcadia Champion. Fred White. 2

WANTED—A competent housekeeper. Mrs. Peter Mortensen. 1t

FOUND—An Eastern Star pin. Left at Quiz office. A. S. Purcell.

FOR SALE—Setting eggs, full blooded Brahmas. 15 for 25c. Mrs. Wozab, Riverside addition. 2-2t-pd

WANTED—200 head of steers to pasture. Good clay pasture and cistern water. 12 miles northeast of Ord. W. B. Gregg & Co. 2-4t

FOR SALE—Registered Hereford bull, 4 years old. W. B. Gregg & Co. 2tf

FOR SALE—Large lot, six-room house and good barn on Main street. Mrs. Honnold. 2-tf

BREAKING WANTED—I want 60 acres of breaking done on my Yale farm. D. B. Smith. 2-tf

STRAWBERRY PLANTS [...] cents per 100. Drop me a card [...] I will leave the plants four you in [...] Will May, Rosevale.

LOST.—A garnet pin. Finder [ple]ase leave at Quis office. Vinnie P[...]

FOR SALE—Good young farm [...] Road wagon, one set single and set double harness. Ord Mercantile

FOR SALE—South Dakota farms at $12, $14, $16 per acre, nice smooth land, good soil and water, some improvements, close to railroad towns, grows big crops, all grains alfalfa and timothy. Homesteads—A few good ones within 7 miles of railroad town. Relinquishments at bargains. Address T. O. Keown, Rapid City, S. D. 52

FOR SALE—Rose Comb Brown Leghorn eggs for sale, $3.00 per hundred. In order to insure getting fresh eggs leave orders a few days before needed. Ind. phone F 396. F. M. Vodehnal 52

FOR SALE—My house and block, the Stroup property in west part of the city. J. D. Tedro. 51-tf

FOR SALE—One single buggy with pole and doubletree all in good shape. M. D. L. Taylor. 51 tf

FOR SALE—Buff Orphington eggs for hatching, $1.00 for 15 or $4.50 per 100. Phone Cedar 19. E. H. Marks.

FOR SALE—2½ h-p Fuller & Johnson gasoline engine, good as new for two-thirds of its cost. John Ward. 49

PASTURE—Lots of water and grass on the Cedar. Write or phone Ben Bowen. 49

FOR SALE—Wagon, driving harness, farm harness. All nearly new. O. E. Goodhand. 46 tf

FOR BEST BARGAINS IN LAND and Ord property, sale and exchange, see G. W. Newbecker.

Notice for Presentation of Claims

State of Nebraska, Valley county, ss.
In the county court of said county,
In the matter of the estate of John Bell, deceased.

Notice is hereby given to all persons having claims and demands agains John Bell, late of Valley county, deceased, that the time fixed for filing said claims against said estate is six months from the 30th day of April, 1909. All such persons are required to present their claims with the vouchers to the county judge of said county, at his office therein on or before the 30th day of October, 1909, and all claims so filed will be heard before the said judge on the 1st day of November, 1909, at 10 o'clock a. m.

Dated at Ord Nebraska, this 7th day of April, 1909.

H. Gudmundsen, county judge.

Notice to Contractors.

Notice is hereby given that sealed bids will be received at the county clerk's office until noon the 10th of May 1909, for the construction of a grade or fill, from the south side of the bans, of the North Loup river, located about six rods south east of the northwest corner section thirty five (35) township nineteen (19) range 13 (13) W.

This grade to connect said south bank with the island connecting the proposed bridge known as the Sumter bridge.

Bids to be a specified price per cubic yard placed in fill, and to be doue under the supervision of Mr. Frank Johnson, supervisor of this district.

The board reserves the right to accept or reject any or all bids.

Witness my hand and seal this 8th day of April, 1909.

Rubolph Ssrensen, county clerk

Notice for Final Proof.

U. S. Land office Lincoln, Nebraska, March 24, 1909. Notice is hereby given that Josef Valla, of Burwell, Nebraska, who, on April 16, 1903, made Homestead Entry No. 17858 - Serial No. 0575, for the E½ NW¼ and Lots 1 and 2, Section 7, Township 20 n, Range 16 w 6th Principal Meridian, has filed notice of intention to make final five year proof, to establish claim to the land above described, before H. Gudmundsen, County Judge, at Ord, Nebraska, on the 18th day of May 190 . Claimant names as witnesses; Joseph Hulinsky, George Kruml, James Cech, Joseph Faimon; all of Burwell, Neb.

Chas A. Shedd, Register.

Road Notice.

To whom it may concern:

The commissioners appointed to locate a road as follows: Commencing at he northeast quarter of section 34, township 18 range 15 running thence south on section line between sections 34 and 35 one and one half miles south to intersect with the established road at the northeast corner of the southeast quarter of section 3 township 17 range 15 has reported in favor of the location of said road, and all objections and claims for damages must be filed in the county clerk's office, on or before noon of the first day of June 1909, or such road will be established without reference thereto.

Witness my hand and official seal this 20th day of March, 1909.

52 Rudolph Sorensen, County Clerk.

The decorators are fitting up the Draper & Parks bakery this week.

PILES CURED

PERMANENTLY--NO KNIFE USED

All Rectal Diseases Treated; Positive Guarantee, Mild Method; no anaesthetics; NO MONEY IN ADVANCE. EXAMINATION FREE. Write for Book on Rectal Diseases and Testimonials.

PROFESSIONAL CARDS

DR. F. D. HALDEMAN
Physician and Surgeon
Residence Phone 48 Office Phone 15[8]
ORD - - - - NEBRASKA

CLEMENTS BROS.
Lawyers
Office in Misko Block, North Side of Square
ORD - - - - NEBRASKA

R. L. STAPLE
Lawyer, Bond Abstracter, Real Estate and Insurance
First National Bank Building
ORD - - - - NEBRASKA

DR. M. M. NEWBECKER
Physician and Surgeon
Office Phone 83 Residence Phone 94
Farmers' Phone 49
ORD - - - - NEBRASKA

HORACE A. ROBBINS
Attorney-at-Law
Attention given to legal business Valley and adjoining counties--Notary in office Insurance and Collections
ORD - - - - NEBRASKA

ROBERT A. BILLINGS
Physician and Surgeon
Private Hospital Accommodations
ORD - - - - NEBRASKA

C. C. SHEPARD, M. D.
Physician and Surgeon
Office over postoffice. Phone 116
ORD - - - - NEBRASKA

C. J. MILLER, M. D.
Physician and Surgeon
Office and Residence Phone 41—office in New Misko block
ORD - - - - NEBRASKA

CLAUDE A. DAVIS
Attorney-at-Law
ORD - - - - NEBRASKA

Church and Lodge Directory

RATES—Six lines or less, $3.00 per year. Additional lines 50 cents per your.

ORD LODGE NO. 103 A. F. & A. M. Meetings held on Wednesday on or before the full moon of each month, T. Waters, W. M. Rudolph Sorensen, Sec.

DORIC CHAPTER NO. 50 R. A. M. Convocation first Tuesday of each month. John C. Work, H. Rudolph Sorensen, Secretary

MIZPAH CHAPTER ORDER OF EASTERN STAR, ORD LODGE NO. 56 Regular meetings first and third Fridays of each month.

Burlington Time Card.

East bound passenger leaves 6:45 a. m
East bound freight leaves:
Monday and Wednesday (stock days) - - 11:45 a. m.
Tuesday and Thursday (via Ericson) - - 6:30 a. m
Friday and Saturday 9:00 a. m
West bound passenger arrives 6:25 p. m
West bound freight arrives 3:00 p. m

Union Pacific Time Table.

East bound passenger leaves 7:15 a. m
East bound mixed leaves 12:45 p. m.
Passenger from the east arrives 53:0 p m
Mixed from the east arrives 11:50 a. m

J. H. CAPRON
ORD

Here is a nice assortment from which a farmer desiring a small place near Ord can choose a suitable home on which live stock can be kept without troubling the neighbors. Come and look them over,

3-acre tract, house, barn, well, for $1600.

6-acre tract, house, barn, well, for $2100.

15-acre tract, house, barn, well, for $4000.

33-acre tract, level plow land and alfalfa, for $3300.

40-acre tract, level plow land and alfalfa, for $4000.

80 acre tract, all good and well improved, for $10,000.

Also have entire blocks in edge of town, with good buildings, for $2200 to to $2500.

How many of you farmers are paying 3 per cent for insurance on buildings, stock, etc., to some small company? Those of you who hold up your hands are extravagant. You can buy it from the strongest old line companies for 2½ per cent. Let me show you about it.

J. H. CAPRON
ORD

One-Half Price
To close out surplus western-grown Nusery Stock we will accept orders at [½] Catalogue prices until stock is sold. Everything first class; quality A 1. First come first served. Catalogue free.
WOOD RIVER NURSERY CO.
P. O. Box D1 Wood River, Neb.

Don't forget that the Quiz does

THE ORD QUIZ.

Established April 6, 1882 — Ord, Valley County, Nebraska, Thursday, April 22, 1909. — Vol. 28, No. 4

Neb State Historical Society

FAC[illegible]LER & SUTTON

CASH GROCERS

Fresh Let[illegible], Radishes and Onions.

Strawberri[illegible] Coming more freely and quality better, price will be lo[illegible].

Fine quality of Sunkist Oranges this week. Good for your health.

Crys-Co. Grit and Shell produces more lime than the genuine oyster shell.

Peruna Chick food for the little birds.

Choice Penches, 3 pounds for	25 cents
Choice apricots, per pound	15 cents
Early June Peas, 3 cans for	25 cents
Extra String Beans, 3 cans for	25 cents
Standard Corn, 3 cans for	25 cents
Gallon can Apricots	40 cents

Come in and get acquainted with our quality and temper.

Come to us for good things to eat

Phone 31

Enterprise News.

C. Purcell and family visited at Emil Foth's Sunday.

Mrs. G. G. Clement was under the weather the first of the week.

Mrs. O. G. Petty has been quite sick with throat trouble this week.

John Boettger went down the road on business Friday returning Tuesday.

G. G. Clement sold one of his Hereford bulls to a man named Vanlang from Burwell.

Nick Rohla has his spring work well in hand and has spent several days assisting his relatives, the Radils, up near Geranium.

Mr. Hejsek has had a new well and windmill put down and up on his pasture, so that the cattle would not have to go so far for water.

A gentleman by the name of Bloeck, a relative of the Fuss families is here on a visit and also to attend the Fuss-Bremer wedding Wednesday.

m. Armstrong was away last week attending a meeting of the Presbytery. There is some talk of extending Mr. Wililamson's charge to include Scotia.

The stork made a pleasant call at Herman Koelling's last Thursday. We have not heard whether the new arrival is a lady or a gentleman but feel certain that its last name is Koelling.

We hear that the Psotas have all their oats in and are already planting corn. They expect to plant about 400 acres. They like their new location and the young people of the neighborhood furnish them with an almost endless round of amusement.

C. Boettger has been quite seriously ill for sometime and has found it necessary to call a doctor once or twice. His trouble is gall stones. It is hard for a man of his industrious dispostion to keep indoors long enough to be cured, especially at this time of the year.

Winter wheat is looking finer this spring than for several years. This is no doubt due to the unusual amount of moisture which has fallen this spring, the precipitation for the past two months being nearly double that of the same period last year. Early predictions are placing the wheat average twenty bushels per acre.

It pays to have good stock and a reputation for courteous treatment. Some time ago the Willow Dell people put a small ad in a farm publication for their bred Plymouth Rocks. Soon the supply of poultry was exhausted, and they had to send back over $100 in orders. If you want to succeed keep the best and advertise.

Jim Kilgore, who has been working for N. G. Clement for some time, was injured in a mix up with a fractious team in Ord not long ago. In consequence he is not able to work at present and is putting in his idle time visiting a sister of his wife who lives in Iowa. He may decide to remain there permanently.

If you have not already done so you had better take an inventory of stock on hand April 1st. This will greatly aid matters when the assessor gets busy. A little forethought in this matter will save much trouble and valuable time later on. Besides it is what you possess. We heard of a man once who was about to go to bed to have his shirt washed, when he looked in his trunk and found a shirt he didn't know he had.

Most men believe in insurance as a matter of principle and yet only a comparatively few put their belief into practice. Some men insure their crops one year and neglect it the next year. If insurance is a good thing one year it ought to be good all the time. Be consistent about it. If you believe in insurance, then insure; if not leave it out.

It is not exaggregating to claim that Valley county ships more hogs for its population than any county in Nebraska. The past winter has been a record breaker in this respect and even now, during what is considered a slack season the hogs are rolling to town about as fast as ever. Several cars have been shipped from various parts of the valley in the past week.

Boettger Bros. drilled a well on the Brown place, now occupied by Mr. Baxter. There have been several wells made there in the past few years but none of them have proved a success. The nature of the strata is such that the water soon becomes unfit for use. It is expected that the present job will prove more satisfying than its predecessors.

Since leaving here shortly after his sale last winter Dick King emigrated, like many another Valley county man, to the land of the sunny south. He is reported to be at Thomas, Oklahoma, at present, but will likely travel further as he is on a tour of inspection and will choose carefully before he picks out his future abiding place. If he chooses the best place on earth we will have him with us again soon.

It was the writer's pleasure to receive a few effusions from the poetic pen of G. C. Long, otherwise known as Doc, the young man who is making such a brilliant record in the law school at the University. He is a deep student and will complete his course next year with high honors. He has also earned undying fame in the athletic field and is a writer of no mean ability. If he holds the pace he has set, his success is assured.

Last Monday at the Catholic church in Ord occured the wedding of Agnes, the oldest daughter of Mr. and Mrs. Hejsek, to Joseph Haick of Comstock. Immediately after the ceremony, which ocurred at eleven o'clock, the couple and their many friends and relatives returned to the Hejsek home, where the remainder of the day and evening were spent in social enjoyment. The bride is well and favorably known here and at Ord where the family formely lived The groom is a stranger to us but he is well spoken of by all who know him. They will live on a farm near Comstock. May good luck ever be theirs.

Districts 26 and 30

Miss Cernik visited with Miss Moore over Sunday.

Several of the larger boys have dropped out for spring work.

George Zablonski is erecting a new dwelling on his farm in district 30.

Winnie Ward and Mrs. Ballard and baby visited Miss Moore Wednesday evening.

Quite a number of the children of district 30 are quite sick. Hrdy, Lulu and Hattie Johns and Anna Kosmata are on the sick list.

Minnie Polak is visiting at the Zabloudil home and is attending school district 26.

Farmers are very busy in these parts. Opening of spring means renewed labors.

Frank Karty has purchased a home in north Ord where he intends to move in the fall.

Mrs. F. Bruha and children attended Easter servces at the Catholic church last Sunday.

Grace Fons and Lzzie and Dora Miller of District 26 were absent from school last weke.

Mr. Vodehnal Sr. is soon to leave our midst. His new house is now complete on his other farm.

Mr. Zbloudil received his trees last Friday and is now planting them, although Arbor day comes April 22.

Last week Seward Holloway fell and injured his arm quite severely. We are glad to note that he is on the road to rapid recovery.

Frank Polak has moved to his farm which he purchased of J. E. Morse last fall. We are glad to have such an excellent young man among us.

Competition has been opened up between districts 26 and 30. On Friday the 16th, Mr. Pokraka took the pupils of district 30 over to the school in district 26. They did very well indeed and it would be hard to decide in favor of either district. The contests were in spelling and arithmetic. The event was very successful and was enjoyed by all. District 26 will return the visit on Friday the 30th. It is hoped that at this time there will be more of the patrons present. Such affairs help the school a great deal and the pupils enter into the work with zeal. We hope these contests will be continued as it seems they are a great benefit to the pupils. Miss Moore and Miss Cernik are to be congratulated on this movement.

Trade With Our Territories.

Trade between the United States and noncontiguous territories will aggregate approximately 150 million dollars in the fiscal year which ends with June next, against approximately 70 millions in 1899, a decade earlier. For the eight months for which the Bureau of Statistics of the Department of Commerce and Labor has complete figures the shipments of merchandise from the United States to its noncontiguous territories—Alaska, Hawaii, Porto Rico, Philippine Islands, Guam, Midway Islands and Tutuila—amounted to 4 1-2 million dollars, and the shipments of merchandise from those territories to the United States amounted to 52 1-2 million dollars. These figures relate only to merchandise. The value of the native gold shipped from Aalska to the United Stated in the period in question was 16 3-4 million dollars or more than twice the purchase price of Alaska. The shipments of merchandise from the noncontiguous territories to the United States for the eight months ending with February, 1909 show an increase of about 2 million dollars over the corresponding period of 1908, and .5 1-2 million over the corresponding period of 1907. The merchandise shipped from the United States to the noncontiguous territories in the same period (43 1-2 million dollars) shows a decrease of about a half million dollars as compared with the corresponding months of 1907.

This silght decrease in the shipments to the noncontiguous territories in 1909, as compared with 1908 is due in part at least to the fall in prices of certain classes of articles sent to those territories. Prices of manufactures have ranged somewhat lower in the eight months ending with February, 1909, than those of the corresponding periods of 1908 and 1907, and as a consequence this fall in prices has given a lower total of values even in cases where the quantity shipped was greater. In manufctures of iron and steel, which form an important item in the shipments to Alaska, prices are less than those of 1908 and 1907; in cotton manufactures, which form an important item in the shipments to Porto Rico, Hawaii, and the Philippines, prices are also less than those of the immediately preceding years.

Quite a crowd from Ord attended the dance at Burwell last Thursday night, returning the next morning. Reed's Orchestra also made the trip and furn-

Springdale News

Contributed by Springdale School

Ethel Stowell is on the sick list.

Don't forget that Tuesday is news day.

Lloyd VanWie is working for Chas. Brown.

Bertha Haught was at A. C. Barber's last week.

Mrs. Joan VanWie called at Will Stanton's Tuesday.

Mr. and Mrs. Ed Hanson were at Thompsons Sunday afternoon.

Andrew McLain was absent from school Monday and Tuesday.

Mr. and Mrs. A. C. Barber and son were at Haught's Sunday.

Mr. and Mrs. J. F. Valosek were at Barta's Sunday afternoon.

Mary Haught is spending the week with her sister in Mira Valley.

Mrs. Perry Pierson made a call at C. C. Haught's Tuesday afternoon.

Mr. and Mrs. Ward VanWie were at Charlie Brown's early in the week.

Emory Thompson is absent from school, helping his father haul lumber.

Mr. and Mrs. Lois Hansen were at Chris Thompson's Friday afternoon.

C. C. Haught and Mott Rathbun attended lodge in North Loup Saturday night.

Mr. Nelson, Sr., Mrs. Hanson and Mable were at Chris Thompson's Friday afternoon.

Mr. and Mrs. J. E. Haught and family from North Loup were at C. C. Haught's Sunday.

Pearl Walker, who has been assisting in the Stanton home for some time, spent Sunday at home.

Ward VanWie is back from Oklahoma. He arrived Friday evening. His family had preceded him the week previous.

The place of meeting for the aid society has not yet been determined. The announcement will be made in church Sunday.

G. A. McLain left Tuesday morning for points in Texas. Mr. Kull accompanied him. Mr. Kull has a brother residing there.

O. M. Searley came out to his farm on Tuesday in his new auto. He already has become very skillful in managing his new Buick.

The condition of Mr. Haught, who has been seriously ill for some time, remains unchanged. We hope to report an improvement soon.

Peter Peterson completed Clayton Timmerman's corn shelling Monday. Ernest and Wm. Timmerman were accommodated the same day.

Patrons, remember to send a written excuse when your child returns to school after being absent. It is an admirable safeguard against truancy.

Chris Thopmson is very busy these days. In addition to his regular routine of farm work he is hauling lumber for the new house he contemplates building.

Patrons, are you looking forward to a profitable and pleasant exercise on Patrons Day? The school hopes you are. Let's make this occasion a memorable one.

Joseph Thompson was at Chris Thompson's Tuesday. The excavation of the cellar under the new house of the latter brought Joseph outside the Ord corporation limits.

The sixth grammar spent the week learning masculine and feminine forms of nouns, studying use of infinitives and participles and analyzing sentences illustrating the same.

The friends of L. S. Jones, who died in Washington Saturday, deplore his death. The sad news came as a complete surprise to Springdalers who were not aware but that he was in ordinary health.

The foundation for the new barn that is to be built on the Hubbard farm has been laid. This structure, when completed, is to be a large one, 24x32. The foundation is concrete and the material put in this building will be of the best. A strong well made building should result. Cap Harris has the contract.

On Friday, April 30, the schools of Misses Antonia Stara and Daisy Flynn close. A joint picnic for pupils and patrons of these two districts has been planned, which will be held in Meese's grove on Elm Creek, who attend. A ball game between the Bailey school and Springdale will be the feature of the amusement for the amusement for the afternoon. All loyal Springdalers are expected to root for the home team.

The school celebrated Arbor Day in fitting style today. Trees were planted and other improvements of minor consequence that seem small in them selves but add to the general appearance of the grounds and building, were made.

A very plesant surprise was consummated at Mr. and Mrs. Duncan McRae's Saturday evening. Mesdames Clayton Timmerman and Chas. Turner perpetrated the affair. A number of friends and neighbors were invited and a general good time was had. Ice cream and cake and other delicious refreshments in abundance were served.

Last Thursday evening a meeting was held in the church in the interest of the W. C. T. U. Mrs. Tappan of Davis Creek, president in Valley county, and Mrs. Josephine Ackerman, state organizer, were here to stir up interest and enthusiasm. It seems that some weeks ago a W. C. T. U. organization in Springdale was perfected, but for some reason no definite steps had been taken to place this new organization on a permanent basis. The purpose of the second meeting was to give the organized temperance work among the new impetus and to galvanize the corpse of the old organization.

The Union Revival Meetings

Careful preparation is being made by our church people for the coming of Evangelist Miller and his singer, Miss Graves, who begin their work in the Methodist church next week. A large chorus is being organized, cottage meetings are being held in various parts of town, personal invitations are being given to all families in town and surrounding country and many souls are praying for a genuine revival of religion.

We believe that Evangelist Miller will win the interest and confidence of all weo hear him. Rev. E. S. Lewis, pastor Trinity church, Cincinnati, Ohio, says of him: "He is a man of extraordinary versatility, a preacher and a singer of marked tenderness and power. He co-operates with the pastor in all his work and fully and exhibits rare good sense." Rev. R. N. Meigs, Baptist pastor of Gilman, Ills., says this: "Rev. Miller conducted union meetings at this place for three weeks. He is a genuine christian, a fine singer, and has constantly drawn very large audiences. The leading men of our churches are delighted with his christian spirit, life and work."

The churches and christian people of Ord and vicinity are bringing Mr. Miller here that everybody may hear and profit by him. All are invited to attend and co-operate in these meetings from first to last.

This office is in receipt of a communication from A. L. Caviness, president of the Nebraska State Teachers' Association, calling attention to the next meeting to be held in Lincoln, November 3, 4, 5, 1909. He assures us that school boards quite generally throughout the state are giving their cordial support by voting to allow their teachers a vacation, on full pay, on the above dates in order that they may attend the meeting.

Speaking of the association he says: "It is a voluntary organization of teachers and others interested in education. In no sense is it a labor or trade organization, for it does not advocate strikes or dictation to school authorities. It never meddles in politics nor does it promise its members assistance in finding employment or securing increased salary.

"It stands for improved methods and better school facilitis, and its highest ideal is unselfish, devoted service to the future citizen. Surely the wide awake, progressive teacher who sacrifices membership fee, railroad fare and hotel bill ought to receive regular pay for the two days spent in attending its meetings.

"For the past forty years this association has advocated in advance every good feature of our present school laws and has used its whole influence to make them effective. It has brought the men and women engaged in school work closer in touch, inspired them with common ideals and aroused a high profession-

Why the People

of Valley County should do their banking business with The First National Bank of Ord:

BECAUSE All its officers and directors are citizens of Valley County.

BECAUSE The strength of this bank lies not alone in its large Capital and Surplus, but also in the fine character and financial responsibility of the men who conduct its affairs.

BECAUSE Its business is governed with that conservatism, combined with enterprise and up-to-date methods which make for soundness and satisfactory service.

BECAUSE It enjoys the patronage and confidence of the leading firms and citizens of Valley county, and knows their banking needs and is in a position to render them the service they require.

BECAUSE It appreciates the business intrusted with us and always endeavors to give it prompt and careful attention

If you are not already one of our patrons we invite you to call and open an acconnt with us.

The First National Bank

ORD, NEBRASKA

great majority continue but a short time.

"For the meeting next November the Executive committee promises the best program in the history of tne association and the indications point to an unprecedented attendance. Men of national reputation will appear on the program, as Booker T. Washington, of Tuskegee, Ala; Principal G. B. Morrison, St. Louis; H. T. Bailey, North Scituall, Mass.; Ex-president Elliot, of Harvard University, etc."

A meeting of the directors of the Valley County Fair Association will be held Friday and among other business matters the changing of the date for the coming fair will be discussed. It seems that the present dates of the same as that of the Geeley county fair, which is September 21, 22, 23 and 24, but as the people from that county patronize our fair quite liberally it is thuoght best to hold them on different dates. The State Fair follows this the coming week and as a good many wish to show at this it is not possible to have it at that time, as it is likely that the date will be changed to one week earlier even though not quite as good a display of produce can be exhibited. This also is the date for the Iowa state fair and some of our local live stock men have been in the habit of contributing to this, so this will be a very important question to be discussed at the coming meeting.

Thomas Nedbalek of Custer county, and Francis Stupka of Valley county, were granted license and united in marrige by County Judge Todd Wednesday. The ceremony was performed at the Jacob Belina home in Burwell and immeditely after the ceremony the newly married couple and the few friends who witnessed the ceremony adjourned to the Stupka home a few miles south of town where a rousing reception was tendered them. These young folks have a host of friends in the community who unite with the Tribune in wishing them many years of happy wedded life.-Buwell Tribune.

George Johnson, the big Winnebago Indian pitcher of the Lincoln base ball team, pitched his first full game of the season on April 18th, defeating Omaha handily in an exhibition game by a score of 6 to 2. Johnson promises to be more effective this season than he was last year, when he pitched 50 points ahead of his team. Johnson was for two years a member of President Green's Nebraska Indian baseball team, and has pitched all over the United States.

Advertised Letters.

List of letters remaining unclaimed in the post office at Ord Nebr., for the week ending tomorrow.

Mr. John Benson

Letters will be sent to the dead letter office. Parties claiming any of the above please say they were "advertised."

A. M. Coonrod, Postmaster.

Ord Market--Top Prices

Potatoes, $.60
Butter, 16c.
Eggs, 15c.
Hens, 10c
Hogs, $6.70
Oats, 46c
Corn, 56c

ARCADIA NEWS

J. H. Hollingshead is on the sick list this week.

Lillian Duryea has returned from Loup City where she has been teaching school for the past term.

Mabel Barnes arrived here from St. Paul last Thursday evening and will work in the local telephone office.

Mrs. Round of Clarenda, Iowa, arrived here the first of the week for a visit with her sons, Parl and George and families.

Judge Wall of Loup City was in town Tuesday evening on legal business, and also to visit with the family of his brother, John Wall.

Frank Tobey, Joe and John Murray are among the number who have shipped stock to the South Omaha markets during the past week.

Clarence and Will Duryea returned to their home near Dunning Tuesday, having visited with relatives in this vicinity for the past two weeks.

There is going to be about three weddings celebrated in this vicinity before many moons. This isn't a very good item but news is a little scarce and the statement being the truth will help a little.

Miss Luella Dewitt met with a very painful accident while driving to her school on Monday morning. She somehow lost the lines and the horse she was driving being rather a nervous animal, she decided to jump out at once and avoid a runaway if possible. In jumping out her foot struck an uneven place in the ground and the ankle was so severely wrenched that the young lady will be unable to walk for some time. Her school would have been out the next day.

Albert P. Duryea and Miss Mildred Jenkins drove over to Ord last Fridey morning between the hours of one and five o'clock a. m. and were married by County Junge Gudmundsen. Only a few of their friends knew of the program and it was not until about noon when the newly wedded couple arrived home that the relatives were informed. A tin shower was tendered the bride in the evening and the following evening the band rendered a short musical program at the residence where Mr. and Mrs. Duryea were stopping and gave the couple a handsome mirror. [illegible]y will make their home in [illegible] residence owned by the [illegible]om's father, where they will [illegible]at home to their many friends at any time. We congratulate.

The fire department was called out in a hurry about nine o'clock Monday morning, and every member responded all ready for work. Even Chief Bauman was out with his coat off and his sleeves rolled up. When the carts were just started nicely word was telephoned in that it was a false alarm and then everyone began trying to find out where the fire was supposed to be in the first place. Upon investigation it was found that John Wall had been giving one of his jacks a smoke as a cure for a bad cold in the head and the neighbors seeing the smoke coming from the openings of the barn thought that the building was on fire and immediately telephoned in the alarm. The best part of the affair was that neither Mr. Wall nor the jack realized for some time how much excite-

THE ORD QUIZ

By W. W. HASKELL

ORD, NEBRASKA

NEWS IN EPITOME

RECORD OF THE HAPPENINGS IN ITEMIZED FORM.

HOME AND FOREIGN NEWS

Information Gathered From All Quarters of the Civilized World and Prepared for the Perusal of the Busy Man.

Foreign.

The extra session of the Columbian assembly came to an end.

There is no truth in the rumors that the British cruiser Argyle had met with an accident.

Before concluding their convention the coal miners of British Columbia decided to stand by tht international union.

The Brazilian government has concluded permanent arbitration treaties during the week with the United States, France, Portugal, Spain and Mexico.

The newspapers of St. Petersburg say that Foreign Minister Iswolsky is to be appointed Russian ambassador to Madrid, but the report cannot be confirmed.

The house of bishops and the house of delegates of the Angelican province of Rupert's land assembled at St. John's cathedral for an important meeting. A rearrangement of the diocesan boundaries of Rupert's land will be discussed and two new bishops will be chosen to fill the long vacant bishoprics of the missionary dioceses of Athabasca and Moosonte.

The cabinet has decided definitely that the Spanish fleet shall be reconstructed. The work will be intrusted to British firms.

The death is announced of Sir Donald Currie, the well known ship owner. He was born in 1825.

Max Johnson, the foreman of an English factory in St. Petersburg, was murdered by men in his employ.

Stephan Von Kotze, one of the leading German writers, died in Berlin from apoplexy. He was 39 years of age.

It is announced from the war office in London that Lord Kitchener will cross Canada this summer on his return trip from India.

An ice gorge at Montreal has flooded part of the city.

Religious differences caused rioting in the state of Durango, Mexico.

Fire that broke out in a church at Huacho, Peru, during service threw the congregation into a panic and resulted in a stampede for the doors, during which several women and children were suffocated.

The Spanish cabinet has decided to introduce in the cortes a bill granting general amnesty to political offenders.

A. G. Vanderbilt was successful in the French horse show, winning the first prize for a coach and four.

Domestic.

The senate ratified a new patent treaty between the United States and Germany.

Unfamiliarity with the use of gas caused the death of two Greeks at New York.

The will of Marion Crawford, the novelist who died in Italy was filed with the surrogate court on behalf of Arthur Turry, the brother of the testator, who is appointed his executor.

Profit-sharing by employes and industrial peace were the principal subjects for discussion at the eleventh annual convention of the national metal trades' association at the Hotel Astor, New York.

The college press association of South Carolina began a two days' meeting in Columbia with representatives present from the University of South Carolina, Converse college, Wofford college, Clemson college, College of Charleston college, and other leading educational institutions of South Carolina.

Governor B. F. Carroll of Iowa signed the Moon liquor bill which limits the number of saloons in any city in the state to one for every thousand inhabitants. It will not affect any saloon now operating where the number is in excess of the limitation, but is aimed to prevent the establishment of new saloons by the brewers.

Mme. Louise Tetrazzini, the opera singer, who has just completed her season of opera in this country, was unable to sail for England, owing to an attack of gastritis.

The Royal Arcanum of Iowa elected V. K. Rysart of Ottumwa, as grand regent and chose Ottumwa as next meeting place.

William Lycett well known as an artist and especially as a China painter, committed suicide by shooting at his home in Atlanta.

According to reports in Pittsburg, a councilman under indictment in connection with the alleged municipal graft, scandal, has made a voluntary confession.

The Thomas motor car, which is acting as a pathfinder for the New York-Seattle run, reached Topeka.

The American Steel and Wire company, a subsidiary of the United States Steel corporation has cut the price on wire nails 10 cents per bushel.

The sale at public auction of the Southern Steel company (bankrupt) began at Birmingham, Ala.

The city council of Santa Fe passed an ordinance closing all saloons in the city after December 31, 1909. In the meantime the license fee will be doubled.

There is a rumor that Crazy Snake, chief of the Creek Indians, is dead, but it cannot be verified.

Benjamin Thaw, well known banker and half brother of Harry Thaw, is critically ill from pneumonia at his home in the country. He is a trustee of the Thaw estate.

On the seventieth joint ballot for United States senator in Illinois the vote of the leaders was: Hopkins, 75; Foss, 18; Shurtlef, 18; Stringer, 44.

Formal notices from the Cumberland Presbyterians in Nashville, Tenn., to members of the Presbyterian church in the United States, notifying them to surrender church property in accordance with the terms of the decision of the supreme court of Tennessee, will be sent out at once.

The collieries of the Reading Coal and Iron company resumed operations.

The third fire in a week at the Oklahoma state insane asylum at Fort Supply destroyed the main asylum hospital.

A bill designed to prohibit the publication in newspapers of betting odds on horse races passed the New York senate.

Rear Admiral Sakamota of the Japanese navy visited the naval academy at Annapolis.

Rev. Dr. Marion Le Roy Burton announced that he would assume the presidency of Smith college in September, 1910.

At the quarterly meeting of the descendants of the signers of the declaration of independence about 150 new members were elected.

The supreme court of the United States denied the motion for a rehearing in the case of the Waters-Pierce Oil company.

The grand jury at Knoxville, Tenn., returned a true bill against the home stock company of the Order of Eagles for selling liquor.

George Dunleavy, an Iowa Telephone company lineman, was instantly killed and Benjamin Sickler, his helper, seriously injured by a live wire.

A large assemblage gathered at the Second Presbyterian church of St. Louis to attend the funeral of Ethan Allen Hitchcock, former secretary of the interior.

Four young Italians are under arrest at Erie, Pa., in connection with the attempt to blackmail Charles H. Strong, president of the Erie & Pittsburg railroad.

Presidents of several of the Athracite coal railroads held a conference to discuss the situation growing out of the failure of the coal operators to reach any agreement with the miners.

United States deputies will leave Little Rock for Des Moines, Ia., with J. C. Maybray, the alleged leader of the racing swindlers, who is under indictment in the federal court at Council Bluffs.

Control of St. Louis university, an institution with 1,900 students, which, for ninety years has reposed in the Jesuit order, was transferred to an advisory board of laymen, many of whom are non-Catholics.

Washington.

Treasury estimates for the fiscal year beginning July 1, 1910, must be ready for submission to Secretary McVeagh on May 1, next, six and a half months earlier than estimates for former years.

Representative Scott (Kansas), chairman of the house committee on agriculture, has introduced a bill to prohibit dealing in futures of wheat, corn and other agricultural products.

Assistant Secretary of State Alvery A. Adee left Washington for New York whence he sails for Harve. Mr. Adee will spend two months in France and has planned a bicycle tour of forty-eight days while there.

Official announcement was made at the white house that the president has leased as a summer home the cottage of Robert D. Evans at Woodside Park, Beverly, Mass.

Wade H. Ellis was called into conference by President Taft to help straighten out the tangle which exists in the filling of a number of federal offices in Ohio.

Albertus H. Johnson, chief of the correspondence division of the postoffice department, was designated to represent the war department at the Alaska-Yukon-Pacific exposition at Seattle.

Assistant Secretary of the Treasury Coolidge, in speaking of customs in regard to the revenue and other treasury receipts and of expenditures this year, said the daily deficit is steadily diminishing.

Of oriental commerce, amounting annually to more than $4,000,000,000, the United States enjoys 5 per cent of the imports and 10 per cent of the exports, according to figures available to the bureau of statistics of the department of commerce and labor.

It was stated at the White house Monday that while President Taft would undoubtedly occupy a cottage in the neighborhood of Beverly, Manchester-by-the-Sea, or at Gloucester, Mass., no decision had yet been reached. It was said that the matter will be definitely decided within the next few days.

Within about two weeks Assistant Secretary Beekman Winthrop, of the navy department, expects to inspect the Norfolk navy yard.

The senate committe on foreign relations ordered a favorable report on a new patent treaty between the United States and Germany.

Before sailing for Europe on Wednesday, Former Secretary of the Navy Newberry accepted the office of vice-president of the navy league of the United States, succeeding William McAdoo. General Horace Porter, ambassador to France, is the president.

As a result of a two hours' conference by Secretary of the Interior Ballinger and representatives of the executive council and of the house delegates from Porto Rico, a hearing of the political troubles in the islands probably will be held before President Taft.

President Taft went through the preliminaries of his initiation as a member of Taft chapter of the Phi Alpha Delta Greek letter fraternity of Georgetown college. He accepted honorary membership in the fraternity last week and will try to attend a chapter meeting later on.

CAPITAL CITY NEWS

ITEMS OF INTEREST AROUND THE STATE HOUSE.

NEWS OF THE STATE CAPITAL

Doings of the State Officials and Other Happenings That Are of State-Wide Importance.

Many Professors Are Promoted.

Dean Bessey, at the meeting of the state university regents, introduced the matter concerning the raising of the pay of a number of the janitors who have been connected with the university for some time. The regents took the matter under advisement and some plan will be formulated for the raising of the pay of the older janitors. The board adjourned to meet at a special session one week from Tuesday. At this time the question of the cadet encampment will be considered and several important committee reports received. The university budget was under consideration. Owing to the smallness of the appropriations and the fact that several appropriation bills failed to receive the governor's signature, the budget is not in satisfactory condition for the next two years.

The list of appointments and changes in the faculty were made and are as follows: Dean Charles Bessey was selected as head dean and the ranking order of the rest established as follows: Dr. Sherman, Dr. Davis, Dr. Ward, Professor Burnett, Professor Richards, Professor Costigan and Dr. Fordyce. The order indicates the relative length of service of the deans. The title of Mrs. Berkley, dean of the women, was changed to advisor of the women. This change is in accordance with the custom prevailing in the eastern colleges, and does not indicate any change in the duties of the official. The titles of the following were changed:

C. E. Persinger, to associate professor from assistant professor.

A. A. Reed, to professor secondary education, from associate professor.

Guernsey Jones, to associate professor, from assistant professor.

R. J. Pool, to adjunct professor, from instructor.

C. L. Barnebey, to instructor, from assistant instructor.

Alfred Boyd, to adjunct professor, from instructor.

A. D. Schrag, to adjunct professor, from instructor.

Amanda Heppner, to assistant professor, from adjunct professor.

L. A. Scipio, to adjunct professor, from instructor.

C. L. Dean, to assistant professor, from adjunct professor.

Albert Bunting, to adjunct professor, from instructor.

C. M. Heck, to assistant professor physics, from adjunct professor.

J. E. Almy, to professor of experimental work, from associate professor.

L. B. Tuckerman, to assistant professor, from adjunct professor.

L. E. Aylesworth, to assistant professor, from adjunct professor.

W. A. Willard, to professor histology and embryology, from associate professor.

W. C. Brenke, to associate professor, from assistant professor.

J. H. Powers, to associate professor, from assistant professor.

F. D. Barker, to associate professor, from assistant professor.

Julia Loughridge, to assistant professor, from assistant registrar.

R. E. Stone, to assistant professor, from adjunct professor.

E. G. Montgomery, to professor, from associate professor.

V. V. Westgate, to adjunct professor, from instructor.

Alvin Keyser, to professor, from associate professor.

P. B. Barker, to adjunct professor, from instructor.

Val Keyser, to superintendent, from assistant superintendent.

In accordance with the wishes of a large number the opening of each semester was set on Tuesday instead of Monday, so that students would not be required to travel on Sundays.

Don Love Wins Mayoralty Fight.

Don Love won over A. H. Hutton at the primaries Thursday afternoon, R. C. Ozman triumphed over W. A. Hawes for the city clerkship. A light vote was cast. For other places on the ticket there were no contests. Love got 749 votes and Hutton 487. Ozman polled 688 votes while Hawes got 521.

The primary is barren of results as far as the city election is concerned. On May 4 there will be a number of candidates by petition. The primary candidates must also be put on the official ballot as candidates by petition.

C. E. Spens Colonel.

On the recommendation of J. E. Kelby, attorney for the Burlington Railroad company, Governor Shallenberger has appointed C. E. Spens, Burlington general freight agent, to the position of colonel on the governor's military staff in place of one of the Omaha colonels who resigned during the battle ovtr the early closing bill. This appointment fills the breach, and the war will continue with Colonel Spens in the van for 8 o'clock closing. The governor still has thirty-four colonels in his staff.

Another Bank in Havelock?

Havelock citizens are looking forward anxiously for an announcement of the early beginning of the erection of the new Burlington shops at that place, for which an appropriation of $800,000 is said to have been made by the company. As a result of that expectation real estate prices and activity are jointly picking up. Charles C. Parmelee, the well known Plattsmouth banker, has just bought a business lot in Havelock, and the suspicion is entertained that he may be contemplating opening up another bank.

Normal Board Is Not Worried.

Although met by the refusal of Treasurer Brian to join with them, confronted by an opinion from Commissioner Calking that the new normal board is not legally constituted and cast upon a cold world by Auditor Barton's statement that he would not pay its warrants, the new normal board created by the last legislature and appointed by Governor Shallenberger, met at the governor's call in his office Wednesday, organized, appointed its committees, reappointed principals and went ahead as it were put up in the true blue wrapper.

T. J. Majors, of Peru, whose appointment is questioned because he is a state senator, was made president and N. M. Graham, secretary.

The following committees were named:

Auditing—State Treasurer L. G. Briar, N. M. Graham, W. H. Green.

Executive—Fred A. Nye, T. J. Majors, W. H. Green.

Teachers and Employes—E. C. Bishop, N. M. Graham, T. J. Majors.

Text Books and Libraries—Fred A. Nye, E. C. Bishop, E. L. Adams.

Judiciary—E. L. Adams, Fred A. Nye, L. G. Brian.

Printing—W. H. Green, E. L. Adams, N. M. Graham.

Five junior normal principals were reappointed, this action following on the recommendation of State Superintendent Bishop:

O'Neill—Dr. H. K. Wolfe.

Alliance—Superintendent D. W. Hayes.

North Platte—Dr. J. A. Beattie.

McCook—Superintendent C. W. Taylor.

Geneva—Superintendent R. W. Eaton.

There are three other junior normals, located at Alma, Valentine and Broken Bow, to which principals will be later appointed.

Regents Create New Department.

A new department of Slavonic languages with Miss Miller as an instructor was created by the regents of the state university. The board also recommended the establishment of a Swedish department, provided the proper interest was shown in the new course. Some time ago the regents were petitioned for a new Swedish department, but the matter was dropped at that time since only about 75,000 Swedes reside in Nebraska and it was thought that the department would not receive sufficient support. The board reconsidered the matter, however, and will in all probability take favorable action upon it.

The resignation of Captain John G. Workizer as commandant of the university cadets was accepted and Captain Yates, a former Nebraska graduate, was accepted as his successor. The change is to take effect next fall. The following were chosen for farmers' institute work: E. P. Brown, Davey; F. W. Chase, Pawnee City; Andrew Elliott, Galt; E. W. Hunt, Syracuse; B. F. Kingsley, Hastings; C. G. Marshall, Lincoln; Miss Gertrude Kauffman, Lincoln; Miss Gertrude Rowan, Lincoln; Miss Lulu Wolford, Pawnee City. The following will also assist in the institute work: William Ernest, O. Hill, Alma, Neb.; H. A. Miller, Ashland; Mrs. O. J. Workman, Ashland.

Prods Fraternal Orders.

State Auditor Barton proposes to enforce the law requiring fraternal beneficiary societies to have a representative form of government. The statute requires this and the supreme court has defined a representative form of government, but Auditor Barton is the first auditor who has had the courage to try to strictly enforce the law. The decision of the court on which he bases his action was given in the case of Lange vs. The Royal Highlanders, wherein it was held that the inherent right to enact laws for the government of a corporation is in its stock holders and that this authority cannot be assumed by committees or directors or other bodies without express authority, that a representative form of government means one conducted by the agency of delegates "chosen by the people."

New Pavilion to Cost $50,000.

Arrangements have been begun for the construction of the new stock judging pavilion at the state fair grounds for which the legislature appropriated $50,000. Secretary Mellor, of the state board of agriculture, was at the grounds Friday preparing plats for the structure. The board of directors has decided on the location of the building and has made plans to construct it 150x300 feet in size.

Only one-half of the building will be constructed this year, the board having decided that the other part will not be built until more funds are secured from the state. The new pavilion will be located on the low ground west of the auditorium and between the race track and the cattle barns. The structure when compelted will cost $100,000.

In its monthly statement the American Express company shows that its local business, upon which it is called upon to pay occupation tax, amounted in March to $432.94, upon which it has paid $10.82. A similar report by the Adams Express company shows a total local business of $2,223.89, upon which is paid amounting to $55.64.

Kearney City Bonds Rejected.

After having heard arguments of attorneys State Auditor Barton has rejected the $100,000 water bonds issued by the city of Kearney and presented to him for registration. The city proposed to build a plant or to buy the American Water company's plant. The latter was appraised at $165,000. The bonds voted are of doubtful legality, according to the auditor's opinion, and the city will have to go into court to get a reversal of his holding. The bonds were not sufficient in amount to buy the private water plant.

Outlook Good for Irrigation.

State Engineer Simmons has received the United States bulletin for March showing an unprecedented snowfall in Wyoming. This is cheering news to irrigators in Nebraska who depend upon the Platte river for water during the growing season. The North Platte river supplies a large part of the water used for irrigation in Nebraska and this stream is supplied largely by the melting of snow in the mountains. If the melting takes place gradually no injurious floods occur and the water is distributed more evenly throughout the summer.

NEWS OF NEBRASKA

ITEMS OF GREATER OR LESSER IMPORTANCE OVER THE STATE.

PRESS, PLATFORM AND PULPIT

What Is Going On Here and There That Is of Interest to the Readers Throughout Nebraska.

Heavy Losses at Alliance.

The Rumer block at Alliance, a two-story brick, occupied by the B. F. Lockwood Furniture company, and the Crystal theater, together with a number of offices on the second floor, was totally destroyed by fire at an early hour Tuesday morning. The cause of the fire, which had its origin in the basement and which smouldered for some time before being discovered, is unknown at this time. The contents of the building next door, occupied by the Alliance shoe store on the first floor and offices on the second floor, were practically totally damaged by smoke and water, entailing a combined loss of about $41,000, distributed among the principal losers as follows: W. D. Rumer, building, $20,000; insurance, $1,600. B. E. Lockwood, furniture stock, about $10,000; partially insured. Crystal theater, $2,000. J. M. McNamara, shoe stock and fixtures $10,000; insured.

Planning for Electric Lights.

The subscribers to the stock of the Table Rock Electric Light company met Friday night, to take necessary steps for the incorporation and organization of the company. Careful estimates show that a capital stock of $6,500 will be required. Of this amount $4,400 has been subscribed by local parties, and $1,500 has been promised by Humboldt, so that $600 more is all that is necessary. The power is to be brought from the mill of O. A. Cooper & Son at Humboldt, some eight miles east of Table Rock. Dr. E. L. McCrea was selected as the temporary chairman, and C. J. Wood, as secretary. Committees were selected to prepare articles of incorporation, and draft by-laws for the company.

Presbyterians at Waterloo.

The thirty-second annual meeting of the Presbyterian women's home and foreign missionary societies of the Omaha Presbytery, was held at Waterloo Thursday and Friday. Delegates to the number of sixty were present from Omaha, South Omaha, Fremont and as far west as Columbus and north to the Indian reservation. Thursday two returned missionaries, Miss Mayo, temporary field secretary of the northwest board, who was eight years in Japan, and Mrs. McClintock, whose work was in China, spoke at the Presbyterian church, where the sessions were held, and told many interesting things of missionary work.

Mrs. Greenwood Got Damages.

The damage case of Mrs. Mary A. Greenwood against Mayor S. E. Yoder and the Wymore city council, was tried in county court Thursday morning, resulting in a verdict for the plaintiff in the sum of $92.55 and costs. The council recently ordered the street commissioner to open a road through the plaintiff's property in Wymore, and in following out instructions the commissioner destroyed a large amount of fence, and damaged the property generally. Suit was commenced with the above result. Another case filed by the plaintiff against the same defendant is pending in district court.

More Than a Regiment.

Chief of Police Peterson of Fremont has filed the first annual report that has ever been made out by the police department with the city council. It showed the total number of arrests for the past year to have been 1,489, of which 970 were hoboes. The total fines collected were $1,489.10, being an average of $1 "per capita." There were ninety-three prisoners committed to jail on default of payment of fines, and 124 sentenced to the city jail. Twenty-eight were given berths in the county jail.

Gun Play Made at Stanton.

Frank Riehchow, a farmer living southeast of Norfolk, is in jail at Stanton for shooting his neighbor, Otto Bernstrong. Bernstrong received two shots in the face, though they did not penetrate deeply. Riehchow does not deny the shooting. He says Bernstrong slashed his telephone wire after night. Riehchow shot Bernstrong while the latter was at the top of a telephone pole. The latter's injuries are not thought to be serious.

Almost Strangled by Scarf.

Dorothy, the four-year-old daughter of Mr. and Mrs. McCune of North Loup, met with a peculiar accident Saturday while playing near the house. As she jumped out of a wagon a scarf which she was wearing about her neck became entangled and held her in the air, her toes barely touching the ground. She was cut loose from this position by a brother who in all probability saved her life as she was unconscious when she was found, although not seriously hurt.

Convent Property Transfer.

The transfer of the convent property at Hastings has been made to the Donimican sisters of Lincoln, and work will be rushed to have the building ready for occupation next September. An academy for both girls and boys will be established. It will offer courses similar to the public schools, from the first grade to the high school graduation. It will also be placed on the university accredited list. Of the $8,000 purchase price $3,600 was raised by the Catholics of Hastings and the remaining $5,000 by outsiders.

NEBRASKA HAPPENINGS.

State News and Notes in Condensed Form.

The Franklin public school grounds are being ploughed and trees are to be planted.

During the past month the six rural carriers working out of Beatrice have handled 43,129 pieces of mail.

Murray is having a series of evangelistic meetings at the Christian church, conducted by Rev. Edward Clutter of Lincoln.

Work has been started clearing the grounds recently bought by the government as a site for the $70,000 postoffice building in Fairbury.

J. N. Wright has been appointed postmaster of Tate, to fill a vacancy caused by the resignation of J. J. White, who has moved to Crab Orchard.

By the breaking of a chain used in the stretching of a woven wire fence, Elmer Hutchins, a farmer living near Weeping Water, received a serious injury to his right leg. He is on crutches.

There is some talk of asking one of the judges of the district court to call a special session of the grand jury in Gage county for the purpose of investigating the alleged bootlegging and gambling going on in that vicinity.

A move is on foot to submit the question of voting bonds for a municipal electric lighting plant in Central City, and there is every indication that the measure will carry. The town is at present lighted by a gasoline plant.

Mrs. Ellen Grant Beach, wife of A. D. Beach, of Weeping Water, who died on Saturday, was buried Moday afternoon. Mrs. Beach was born in Ashtabula county, Ohio, in 1838, and was married in 1854. She had lived in Cass county for forty-three years.

The Lexington school board at special meeting elected teachers for the coming year. Superintendent James E. Delzell was elected for the thirteenth time, receiving a salary of $1,500. Prof. J. F. Ray was elected at a salary of $1,000 as principal.

A team belonging to Henry Kasbolm of Dunbar, became frightened while in Nebraska City Saturday evening and ran away. Then ran nearly a mile in their flight, knocking down and running over Herman Geisler, who is 84 years of age and seriously injured him.

The German Lutheran church in the southeast part of Nemaha county was struck by lightning at 2 o'clock Monday morning and burned to the ground. This church was a large building and was insured in the German Farmers' Mutual Insurance company of Nemaha county.

The following teachers have been elected for the Eustis schools, the ensuing year: Principal R. B. Ray, re-elected; assistant principal, Mabel Morrison of Kearney, Normal class '09, grammar; Maude Disbrow, re-elected, intermediate, Louise Zurink; primary, Leila Willard, re-elected.

S. J. Hall who has been conducting the blacksmith shop for Mrs. D. C. Foley, at Hooper, left town quite suddenly on last Sunday afternoon and left a note on the door saying where the keys and books could be found and asking that no one need worry about him for he was all right.

Mrs. Doty and her two sons living south of Cody were brought to Valentine after being arrested and charged with arson. They are suspected of setting fire to a barn on the Boiling Springs ranch which was burned with all its contents consisting of one horse, wagon, harness and five hundred bushels of grain.

The W. C. T. U. convention was held at Palmyra Friday and Saturday, and Mrs. Heald, president, delivered an able address. The officers for the ensuing years were elected as follows: President, Miss Minnie Stooker, Dunbar; secretary, Mrs. Grace Anness, of Dunbar, and treasurer, Mrs. W. W. Reed, of Palmyra. The next convention is to be held at Syracuse.

Mrs. Augusta Erickson, living near Holstein, committed suicide Saturday night by taking carbolic acid. She was an inmate of the Hastings insane asylum on three different occasions, and and was only paroled last Christmas. Since her release she has been constantly watched. At the time the acid was taken the attention of the family was given to some Easter cards which had been received. Mrs. Erickson was forty-five years old.

That horse thieves were not a feature of the pioneer days alone was demonstrated at Ord Friday, for on that day McMindes and Money bought twelve head of horses from a couple of strangers who had driven them into town. On the following day Mr. O'Neill a ranchman of Holt county, who had come to Ord looking for a herd of fifteen horses which had recently been stolen from his ranch saw the horses and claimed they were the herd that he was looking for. On being refused possession of the horses he at once replevened them. Traces of the thieves are thought to have been found north of Ord but thus far they have made good their escape, for the present at least.

The large farm residence of George Smith, six miles southwest of Stella, caught fire Sunday morning during the high wind and was soon reduced to ashes. The neighbors were summoned by phone and by hard work, succeeded in saving the farm house of M. J. Clancy near by. The fire originated in the attic and is supposed to have caught from a spark from the chimney blowing in an open window. The house was occupied by August Utermohlen, a son-in-law of Mr. Smith. On account of the fire originating in the roof all the household effects were saved.

F. W. Carlson's residence, in South Edgar, was discovered to be on fire Friday at 2 p. m. The alarm was given and the firemen were soon on the spot and shortly had the fire extinguished. The neighbors had safely removed all the furniture before the arrival of the fire company. The fire started from spontaneous combustion of a pile of coal in the basement.

The large barn of Rolf Dirks, living north of Sterling was struck by lightning Sunday night during the storm and burned to the ground. Two head of cattle and considerable grain was burned, but the horses were rescued

AMERICANS SLAIN IN MASSACRE

Murder of Missionaries in Asiatic Turkey Is Reported in Constantinople.

Information received from Alana, in Asiatic Turkey, declares that two American missionaries have been killed in the anti-Armenian outbreak at that place.

The Moslem fanaticism against the Christians appears to have broken out afresh. The Moslem attacks re-commenced Thursday afternoon and have continued throughout the night. Large numbers of Christians are said to have been killed. One report says that sixty Armenians have lost their lives and that many houses have been looted and burned.

There is no confirmation of the death of the two American missionaries. Their names are not given in the dispatch.

The British vice consul at Mersina has proceded to Alana.

Arrest of Japanese Causes Sensation.

A tremendous sensation developed in Tokio with the arrest of the nine members of the lower house of the diet, the nature of the charges being withheld. It is believed, however, that bribery in connection with the recent difficulties of the Japanese sugar company is alleged and there is great unrest in the capital as it is expected that some of the members of the upper house are liable to arrest also.

A few weeks ago charges of fraud were brought against the directors of the sugar company, which is a big concern, capitalized at $12,000. The diretcors resigned and an investigation of the affairs of the company followed. A series of questionable transactions was disclosed and the stock dropped from 50 to 60 points as a result of the exposure, a large number of people, including many foreigners, meeting financial ruin in the slump.

The affair started an outcry from the press and the public which led to the prosecution of a number of the directors involved. These men were all high in commercial and political circles.

When the nine members of the lower house were taken into custody the charges against them were not made public but owing to the connection of the defendant directors with politics it is generally believed that the investigation of the sugar company resulted in the exposure of bribery in the diet.

The members arrested all belong to the Seyu-Kai, the dominant party in both houses of the diet.

The arrests and the belief that further arrests are to follow have caused consternation in Tokio political and commercial circles.

Colonels Will Go to Seattle.

Governor Shallenberger and his staff of colonels have an opportunity overshadow the trip taken to San Francisco a year ago by Governor Sheldon and his staff when the silver service for the battleship "Nebraska" was presented.

The occasion of the coming trip will be Nebraska day at the Alaska-Yukon-Pacific exposition. The date set is August 17.

Before the party, which will travel in two or more private cars, reaches Seattle, however, it will stop at Spokane, where Governor Shallenberger will attend a national meeting of irrigation experts and officials interested in the conservation of national resources and the reclamation of dry lands.

Along with this announcement comes the statement that the commission of Conrad E. Spens, general freight agent of the Burlington, as colonel has gone forth to make his heart glad. The commission is dated April 12. Spens will be one of the few, if not the only man, in the party who will travel on a pass.

The colonels, who number about thirty-five, will be accompanied, according to the information from the adjutant general's office, by their wives.

Cudahy Packing Company Is Indicted.

Indictments were returned by the federal grand jury against the Cudahy Packing company of Kansas City, Kas., on 737 counts. The company is accused of defrauding the government of $80,000 in revenues on oleomargarine. The maximum fine on each count is $1,000.

The revenue law provides that each pound of uncolored oleomargarine must bear a revenue stamp of a quarter of a cent but that to each pound to which coloring matter has been added to give it the appearance of butter, a ten cent revenue stamp must be attached.

It is charged in the indictments that the Cudahy company has sold the colored products under the quarter of a cent tax and consequently has defrauded the government out of large sums.

Guests Burn in a Frisco Hotel.

Five bodies and probably eight or ten others buried in the ruins; six injured, one fatally, and a property loss of $125,000, are the result of an early morning fire which destroyed the St. George hotel, a lodging house for laborers, at Howard and Eighth streets, in San Francisco and eight other small buildings.

To Hear Philippine Bill.

In order that no time may be lost in having the new Philippine tariff bill passed as a complement to the Payne tariff bill, the house ways and means committee will begin hearings on the measure commencing Tuesday next. Brigadier General Edwards, chief of the insular bureau of the war department, will explain to the committee the necessity for the enactment of the measure so that it will become operative simultaneously with the popular free trade provisions of the Payne bill.

Four Drastic Bills Signed.

Governor B. F. Carroll of Iowa signed four important bills passed by the recent legislature, and which are regarded as exceedingly drastic in their nature. The Cosson law will suppress the red light districts of the state; the Swift anti-railroad law provides heavy fines for railroads refusing to obey the orders of the railroad commissioners, the Moon law prohibits the sale of cocaine under any circumstances, while the primary law requires rotation of names on the ballot.

The Ord Quiz

W. W. HASKELL, Editor and Owner

ORD, - - NEBRASKA

Entered at the postoffice at Ord as second class mail matter.

Advertising Rates.

	Wk	Mo	Year
Less than 5 inches, per inch	.25	.75	6.00
5 to 10 inches, per inch	.20	.50	5.00
10 inches	3.00	9.00	90 00
30 inches	4.00	12.50	125.00

A month is four insertions.
Want locals 5 cents a line.
Regular locals 10 cents a line.
Black locals 15 cents a line.

Subscriptions may begin or end at any time. Notice to stop this paper will be promptly obeyed. All subscriptions are received with the express understanding that the subscription may continue until the subscriber notifies the publisher of his desire to terminate the subscription.

Subscription Rates.

One copy, if paid in reasonable time, $1.50
If unpaid year after year, $2.

Our thanks are due to Congressman Kinkaid for a copy of the tariff bill as amended by the senate committee and submitted to the senate. We shall not attempt to print the whole thing in the Quiz this week.

Last Saturday both Omaha and Lincoln each lost a prominent citizen of heart failure. Andrew Rosewater, the noted civil engineer of Omaha, and I. M. Ragmond, a pioneer and very prominent citizen of Lincoln, died suddenly in that city. Both men died in a few minutes after being stricken and before help could be given.

Someone calling himself "Fairplay" has sent this office a postal claiming that more towns changed from dry to wet than vice versa. It claims that the population of the towns and cities favoring saloons is greater than that of the dry towns, which may be true, for all the larger cities are of course in favor of saloons. Whether the statements of the card are generally true we are not prepared to say, but we would place more confidence in the statements if they had been sent out over the writer's full name. Of course the card emanated from Omaha.

Notice to the Public

On account of ill heatlh and by the advice of my physicians I have sold to Mr. W. C. Ogden, my dray and all that goes with the heavy work, piano trucks, blocks and tackle etc., I reserve only the mail and express business and light work. In selling to Mr. Ogden I feel that I have left the business in good hands, as I have known Mr. Ogden from childhood and know him to be sober, honest, industrious and thoroughly reliable. Thanking all my old patrons and friends and hoping that you will accord to Mr. Ogden the courtesy shown me,

I am yours kindly,
Bud Shirley.

If you think of anything in the above line call up 122 or leave word with Barnes & McGrew.

The ladies of the G. A. R. will serve sandwiches and coffee, ice cream and cake on Saturday, April 24 th, in the Y. M. C. A. rooms, from 11:30 until evening. They will also offer for sale cooked food suitable for your Sunday dinner. Proceeds from this entertainment to be used toward fencing and beautifying the G. A. R. cemetery grounds. Members and friends of the order are requested to bring in such articles as can be used or sold on that occasion.

By order of the committee.

Rhode Island Reds

Eggs for hatching at $1.00 and $1.50 for 15. Stock from best in country. F. R. Frick.

Gasoline Engines for Sale.

One 10 h-p Witte and one 12 h-p Fairbanks in perfect order and not used to hurt will be sold for $200 each. You can see them running at the Gas Plant.

MORE LOCALS

The swellest rings in the county at Pierce's.

Electric City Incubators $8.50 Ord Mercantile Co.

Alvin Hill was a passenger to North Loup this morning.

Jim Tatlow was down from Elyria transacting business Wednesday.

Ralph Staple made his regular trip to Cotesfield Monday morning.

J. E. Bresley went to Omaha with cattle last week, returning home Thursday evening.

Look at the Jack at the Blue Barn and let me show you some of his colts. R. R. Burdick.

Rev. H. H. Berry passed through the city last evening on his way home to Elyria from Seward.

Mr. and Mrs. J. W. Brockus returned from their stay in California Tuesday noon. They have been spending the winter in Los Angeles and report a very fine time.

A good deal of spring work is being done by our farmers and if the present fine spring weather continues it will be only a course of a short time until there will be much small grain of all kinds in the ground.

A plate glass was received Tuesday for the broken window in the Siler store. This glass was broken some time ago by the settling of the building due to water in the cellars. The past year has been rather fatal on plate glass in Ord.

Mesdames O. P. Cromwell and Ed. Armstrong left this morning for Lincoln where they will attend the graduation exercises at the Agricultural College Friday evening. Wm. Ollis, a brother of Mrs. Armstrong, will be one of the graduates.

E. E. Snyder of Anselmo was in the city Monday on business. Mr. Snyder was a resident of this city some years ago and was very much surprised to see the advancement we had made toward a business metropolis.

L. A. Westover brought the freight up to Ord Tuesday, this being one of only a few runs he has been able to make for some time, as he is suffering with gallstones. One operation he has had to undergo and he expects to submit to another soon. He says his wife is well.

Mrs. Willis Firkins and little son arrived last Saturday noon from Calhan, Colo., to join her husband who is foreman of the Q-Z ranch. She was accompanied by Henry Chase, who will also be employed on the same ranch. Mr. Firkins preceded her here several months.

One of the shippers who went with the big stock train a week ago Sunday was Warren Collins, who had a couple of cars on the market. A couple of days later Mrs. Collins followed and together they went over into Iowa to visit their daughter, Mrs. Seeley, and family. They returned home Tuesday noon.

While a good many of the surrounding towns have already organized, our local base ball enthusiasts do not seem to have awakened to the fact that it is spring and past time to get out and root for the home team. Some of the best stock in the country for a good nine is to be found in Ord and everything points to us having as good an orgniaztion if not better than we have had the past few seasons. All we need is for somebody to start the ball rolling and there will be plenty of fans to pick it up.

People out around Wecsott are rather indignant over the fact that Comstock voted "wet" at the last election and at their meeting last Sunday morning, expressd their determination almost unanimously to trade with merchants who were opposed to the liquor traffic and saloons in Comstock.—Comstock News.

I have bought a half interest in the Alvord Jack and will stand him as follows: At Alvord's from Saturday night till Tuesday morning. Balance of the time at the Blue Barn. Terms, $10 to insure a mule to stand and suck. R. R. Burdick.

The old saying that the same kind of weather as we have Easter Sunday will prevail for seven Sundays following seems to be making good this year, but we hope we don't have a winter snow storm for six more of the Lord's days.

Assessor Shirley says that it would be a good thing for all persons to have a list of their personal property made out for the assessor when he comes around. It will aid you both and require much less time if you look to this in due time.

Ward VanWie returned the other day from Oklahoma. He has not yet bought any more land. We are guessing that this locality will keep this good family when they settle down again.

Automobiles are fine, but we can't all afford them, so the next best thing is a pair of drivers from Dandy A. You will find him during this season at the Blue Barn. $10 for a live colt.
W. L. D. Auble.

The usual services at the Baptist church next Sunday. Preaching at 11 a. m. and 8. p. m. Sunday school at 10 a. m. and B. Y. P. U. at 7 p. m. We cordially invite the public to worship with us.

The Misses Etha Firkins, Alice and Fern Hather, Roxy Auble and Bethine Johnson were out to the J. P. Baird place last night to spend the night with Miss Dora Bradt.

Rev. Keckley is having a very fine cottage erected on the lot west of Dr. Tayor's and when completed will be very neat and modern in evrey way.

Somebody has borrowed an alfalfa wheelbarrow seeder from Bailey & Detweiler and as they need it very badly they wish it to be returned at once.

On account of the sickness of his wife A. J. Shirley is a little late in starting at his assessing, but he is at it now full force

G. W. Newbecker was a passenger to Burwell Monday evening, expecting to be absent the rest of the week no business,

Judge Paul returned to St. Paul this morning, having been in the city on business for a short time.

Chas Schwaner left yesterday morning for Hastings, where he expects to be for several days on business.

Let us demonstrate to you the superior qualities of an Ideal Vacuum Cleaner. Ord Mercantile Co.

Miss Mildred Jones was up from North Loup Tuesday evening as a guest of the Staple family.

After a long siege of sickness Mrs. A. J. Shirley is now considerably improved in health.

Mrs. W. L. McNutt returned yesterday evening from St. Paul where she had been visiting.

A. C. Johnson and family left yesterday morning for a few days visit at Grand Island.

Goods in great quantities are beginning already to arrive at the "Bachelor's Store."

Mr. and Mrs. Joe Marks are the happy parents of a new son who arrived Tuesday.

An 11-pound son was born to Mr. and Mrs. Harvey Parks Wednesday morning.

Our good neighbor Nels Hansen is having a hard time and is very sick man.

Twin girls were born to Mr. and Mrs. Martin Jensen on Corn Flats Sunday.

H. W. F. Marks of North Loup was in the city today for a few hours.

A son was born to Mr. and Mrs. Herman Koelling last Friday.

Farm Loans.

We have plenty of money to loan on farms in this and adjoining counties, at low rates. See us if you need money.
Ord State Bank.

Livery

I have bought the Blue Barn and will be pleased to serve you with first class rigs and reasonable charges.

Preparing Ground for Corn

One of the important duties on the farm for the month of April is the preparation of the seed bed for corn planting, which planting in Nebraska is usually commenced by the 20th of April, and fished by the 10th of May.

Probably the ideal seed bed for corn in parts of the state where there is abundant moisture, would be an alfalfa field, plowed up in the fall, and left in its rough state throubg the winter; but alfalfa fields are yet too scarce in Nebraska for any great number of farmers to avail themslves of such an opportunity, and very many of our corn fields must necessarily be planted on land which bore a crop of corn last year. It is too late now however to dwell upon what shou'd have been done last fall, so we will devote our attention to present season methods. If you are to use stubble ground for corn, or if your planting is to be done on land which was in corn last year, thoroughly double disc and, on the corn land, disc across the field and then around it, or disc diagonally, so as to level up the land and cut up the old stalks before plowing or listing. In case of very heavy corn stalks, some farmers prefer to break the stalks down with a heavy harrow or railroad iron, rake into winrows and burn; but we believe that all plant food should be conserved, and by a little additional labor in using a stalk cutter before discing, plowing deep, and well firming the seed bed, which is made more possible from the discing before plowing, the fertilty and capillary qualities of your land is conserved. One of the most important things to be avoided is "clods" which prevent the firming of the soil at the bottom of the furrow and deprives the plant from obtaining sufficient moisture.

When you plow add an extra horse to your team, and attach one section of the harrow to follow on the newly turned ground after the plow. By this method the subsoil will be more thoroughly firmed, and the surface fined under the favorable conditions then existing, as the section of the harrow will cover all the ground plowed about three times.

The objects of plowing are to alter the texture of the soil to a considerable depth, and to bury completly any vegetable or other organic matter on the surface of the ground as weeds absorb the moitsure which is needed for the crop. Do not plow when the ground is so wet that the bottom of the furrow slice turns up slick, and the particles of soil run together rather than crumble. Such a surface will bake in the sunshine, and the clods thus formed will remain sometimes unchanged through the entire season. Do not fail to use your harrow if any length of time intervenes between plowing and planting, so as to stir the surface after rain, or kill the weeds before planting. It is splendid help in firming a seed bed to take a good four-horse team, and a heavy roller, and roll the field before planting. Newly germinated weeds have few roots and are easily torn loose by harrowing; therefore use the harrow freely. Professor Bowman says that weeds and grass allowed to grow up on corn stalk land in the spring, before plowing, are injurious to the physical condition of the soil because they compact and harden the surface, which in turn allows the rapid evaporaton of moisture. When this green mat is turned under later, it acts as a partition between the furrow slice and the bottom of the furrow. Weeds also utilize a large amount of available plant food, which is always scarce in spring plowed ground and at the same time the decaying green material renders the soil more or less acid.

A light coating of manure from a spreader over your corn land is very beneficial, but refrain from spreading green manure too thickly, as rotting green mnure requires a great deal of moisture which must necessarily be drawn from the surface soil, and often cuses the furrow slice to become very dry within a few days.

In parts of Nebraska where there is ample rainfall, we would recommend that the check rower be used in planting. Some farmers prefer listing, claiming that it stands drouth better, is easier to kill the weeds and the corn stands up better under a high wind. Take a little pride in trying to get the rows perfectly straight, as the satisfaction you will experience all through the season will amply repay you for the trouble. A farmer is often times judged by the little things about his farm, which some think make no particular difference. Use a rigid neck yoke on your planter, and don't urge your team too much. Do not fail to know that the planter, or lister, is working properly, so that the stand may be as nearly perfect as possible.

In fall plowing, or on stubble ground, when it is considered with your lister, but use the corn planter with check rower in lister furrow. The satisfaction experienced by after results will amply repay.

Next to corn, one of the most valuable crops to the Nebraska farmer is oats. The yield of oats for Nebraska for the year 1908 was reported at an average of 23.86 bushels per acre which should easily be increased from 25 to 50 per cent under intelligent methods. The oats which under observtion, have produced the best yield in Nebraska, are Kherson for early, and for later, Swedish, Select or Silver Mine. Owing to the fact that these varities are quite extensively grown, we think the seed more easily obtained than some of the varities lately introduced, which may be fully equal in yield. When you have secured your seed run it through your fanning mill to thoroughly clean it of small and chaffy grains, retainig only the plump, heavy seed. If you have no fanning mill buy or borrow one or load your seed up and take it to an elevator and have it cleaned there. In the greater part of the state it is not necessary to treat for smut, but if you are a resident of northeastern Nebraska, our advice would be that you adhere to the following: When your seed is cleaned, and two or three days before you desire to sow, get a rain barrel, and to forty gallons of water add one pound of formalin, and stir it well; clean a place on the barn or granary floor, and cover same with oats to the depth of two inches; take a sprinkling can and sprinkle with the mixture; rake over well so that each grain is moistened; add another layer of oats and repeat the sprinkling and raking until all your seed is treated. Then spread out over the floor about two inches deep, and by the following day the oats will be sufficiently dry to sow through your drill. By this method you will get rid of 95 per cent of the smut which costs some of our farmers fully ten per cent of their crop each year.

To prepare the ground, get a corn stalk cutter and cut the stalks, and in order to leave the surface of your field as nearly level as possible, disc your field diagonally, lapping one half or more; then sow with a drill from two to three bushels per acre.

Numerous complaints having been sent to the State Board of Argiculture relative to the destruction of alfalfa fields by gophers, and from reports of various experiments we are pleased to submit the following method for the extermination of gopher colonies.

Select potatoes about the size of English walnuts; insert an open ended quill about two-thirds of the way through the potato, half fill the cavity in the potato (made by the quill) with strychnine; plug the balance of the hole with potato, place the medicated potatoes in a basket or pail allowing them four or five hours to saturate before using. Take a sharp end wagon rod and spade and these potatoes out to the field to be treated. By probing, with the end gate rod, into the ground between the gopher hills, the runaways are easily located. When located carefully uncover the runway, drop in a couple of the potatoes, cover with litter and soil so that the dirt does not fill the original runway and that no light penetrates. Treat each colony in the same manner and the field will be effectually cleared of the pests.

Automobiles. Automobiles.

See the solid tire machine, just the car for country roads. The Victor. R. A. Bilings, agents. tf.

The strength of a child.

It is surprising to find how few parents know the great strength giving qualities of good oatmeal. Most of them think of it as a food for the sturdy Scotch or the brawny Englishman, and overlook its value as a food for children. Every now and then a mother will take to feeding her children on Quaker Oats and will be astonished at their improvement in strength and vigor. Of course, she tells her friends, and they prove it for themselves, but every mother in the country should see that her children are strong and vigorous. Plenty of Quaker Oats, eaten often, will do it.

Put up in two sizes, the regular package and the large family size which is more convenient for those who do not live in town.

Don't miss a day; eat Quaker Oats every morning for breakfast.

Personal Mention

EVERYBODY'S MAGAZINE has come back to town on a visit, after nearly two weeks' absence. He says he hopes to stay quite a while with a number of the best families; he brings with him a lot of new stories—good ones; his health is much improved.

No matter how good a figure you may have, you should be very careful to get a good fit in your corsets if you expect to get the best effect in the fit of your gowns. Kabo Corsets for this season, as usual, are up-to-date in stylish shapes. We carry a full line.

Here's a corset that helps an already good figure. It gives the long hip and long back effect, with the greatest degree of comfort.

It is the Kabo Corset, style No. 675, made of Peerless cloth, a cloth of unusual strength, made especially for the manufacturers of these corsets.

Price $1.00.

This is the best dollar's worth of corset you can buy. Other Kabos up to $5.00—all worth the price asked. Ask to see the Kabo Form Reducing Corset.

Dworak's Corner Store

Cook With Gas

WHY do you hesitate to use gas in lighting your homes and in cooking your food? Invariably the answer is, "It costs too much."

This answer also invariably comes from those who have "heard" but do not speak from experience.

Every person who uses gas properly knows that gas does not cost too much. It is, service considered, the cheapest as well as the best of lights and fuels.

Maybe you doubt this statement. If you do all you have to do is to ask your neighbors who use gas. Or come in and let us show you just what each and every customer has been paying for gas. Our records show this accurately and plainly.

We cannot here list each customer's gas bill, but we give you the averages and the extremes.

The largest gas bill paid in Ord for the entire year of 1908 for light and cooking was $53.95. This was in one of our largest houses and by one of our largest families Most all fuel and light bills ran around $2 a month, averaging $2.04 a month for the year. Where lights only were used the average was $1.07 per month for the year, only seven cents more than the minimum that you must pay per month for electric lights.

Then consider the difference in the quality of gas lights and the convenience and quickness of gas fuel. When once you use gas in your home you will never be without it.

Not one customer last year quit the use of gas in the home from being dissatisfied.

Talk with us about the gas proposition anyway.

Ord Light & Fuel Co.

Hotel Boquet

OMAHA, NEB.

Corner 15th and Howard Street

Opp. Auditorium, Next Orpheum Theatre

Take Harney street car, get off at 15th street, walk one block south

Waste Energy

You will I think admit that in these times No one can really afford to waste their energy and vitality. Yet that's Just what you are doing when you neglect your eyes. Straining every minute in the day the two largest nerves of the human body. Are you rich enough to afford this strain? Parkins's Glasses have relieved more eyestrain in Valley county than all others together.

PARKINS the Eye Man

4 Doors West of Milfords

We wish to announce

that we have added a complete line of sewer pipe and flue lining to our stock of building material and are prepared to fill all orders.

Do not fail

to include flue lining in your list of building material. No danger of fire from defective flue where you use flue lining.

Plenty of Rock Springs and Nigger Head Coal on Hand

KOUPAL & BARSTOW LUMBER COMPANY

MORE NEW LANDS

JUDITH BASIN, MONTANA. On the Great Northern line between Billings and Great falls, a fine area of reliable production, with splendid chances of profit for early buyers. No irrigation; average moisture 17 inches, which is enough to insure heavy and varied crops. Send for Judith Basin folder.

SUN RIVER, MONTANA. Government irrigated land, 275,000 acres near Great Falls, Mont. First section now open for filing; only $30 an acre in ten annual installments. Send for Sun River Project folder.

BIG HORN BASIN. A new government irrigated tract of 12,000 acres near Garland, Wyo., to be soon opened for filing. Watch for this and make your filing early on a choice location. Write me.

ROUND TRIP RATE. Only $27.50 to above localities. This is a low rate for an extensive trip into these fast developing sections. Take it this spring or summer.

PERSONALLY CONDUCTED EXCURSIONS. I conduct excursions on the first and third Tuesdays of each month to the above localities. No charge for my services.

Write me for folders, technical information about making up homestead lands, etc. I was for many years connected with the Land Department of the Government. I can help you make a good selection.

Burlington Route

D. CLEM DEAVER, General Agent,
Land Seekers Information Bureau, Omaha, Neb.

THE ORD QUIZ

W. W. HASKELL, Editor and Owner

ORD, VALLEY COUNTY, NEBRASKA.

Anything you want in souvenirs at Pierce's.

Base ball goods and fishing tackle. Ord Mercantile Co.

Drink Blue Ribbon Coffee. Roasted fresh every day. 2-4t

Genuine rose hatpins at Pierce's. 75 cents. See the window.

Joe Gray the Elyria horse dealer was down on business Monday.

Just arrived, new belt pins, hat pins, bracelets, ladies waist sets, etc., at Pierce's.

I furnish good dinners to transients for 25 cents. Try my table once. Mrs. Menzel.

E. M. Williams came home last Friday night from a few days outing away from care.

Mrs. Bert Stowell and child came up from Scotia last week Friday on a visit with relatives.

Among the Burwell people on our streets Monday was A. J. Craig, attending to business matters.

Mrs. W. N. Halsey has been laid up for sme time with rheumatism but is now able to be around again.

Cass Cornell has moved his family up over the store while his residence west of the square is being remodeled.

This late spring has boosted up the price of hay. There has been something of a scramble for this commodity lately.

A very pleasant time was had at a party at the Will Prien home, eight miles south of the city, last Saturday evening.

Plenty of money for farm loans, at lowest rates, ready when you are, and payable at Ord. See J. H. Capron, Ord.

Mrs. R. J. Hoagland returned to Central City last Friday morning after a couple of weeks visit with her parents, Mr. and Mrs. Chas. Kemp.

Mrs. W. C. Parsons came down from Burwell Saturday for a couple of days visit with her parents, and Curt came down Monday to say hello to his old friends.

Albert McMindes Frank Slangal and Joe Carkoski left Tuesday morning for O'Neill where they will attend the hearing of the fellow who sold them the horses which had been stolen.

Barnes, the eye sight specialist of Omaha, will be at the Hotel Ord Wednesday, the 12th. Keep the date in sight. Visits made every four months. Will be in Burwell Thursday, the 13th.

County Superintendent Shuman informs us that final eighth grade examinations will be given the third Friday and Saturday in May. Those wishing to take this examination should begin preparation at once.

The foundation and a good deal of the walls of the new high school building are up and everything possible is being done to expedite the work. Almost before you are aware of the fact Ord will have erected the finest and most up-to-date school building in this part of the state.

At the meeting of the Presbytery held at Central City last week, Rev. W. N. Halsey of this city was elected acting state clerk. The meeting was quite largely attended, there being over eighty representatives there, and a very profitable meeting was held.

Obituary.

After a long struggle against the inevitable Miss Bertha E. Clements passed away last Saturday, at the home of her mother in Ord. She was born in Alligan county, Michigan, April 13, 1876, came with her parents to Valley county about ten years ago. Soon after coming here she was employed in the Ord city schools for some time and was an excellent teacher. Later she was elected to the schools of South Omaha. It was while there that she contracted consumption which finally claimed her as its victim. As soon as the seriousness of her trouble was known the fight for her life began in earnest. Three years ago she went to Colorado and there she lived till it was known that no human aid could save her and she came home last fall to bravely await the end. The funeral was held from the home Tuesday, the services of the Unitarian church, of which she was a member, were employed. Mr. and Mrs. E. J. Clements of Lincoln and Mr. and Mrs. I. P. Hoffmaster of Greeley were present at the funeral.

Last Saturday L. S. Jones died at Spokane, Wash., of heart failure resulting from grip. He was born in Manheim, Penn., January 8, 1844, where he lived for twenty years, then going to Astoria, Ill. At that place he was married to Miss Fannie Fackler in 1872. In 1898 with his family he came to Valley county and lived here till 1906, when he went to California on account of his health. A year ago he moved to Spokane. For some time he has been in feeble health being unable to come back a few months ago to the funeral of his daughter, Mrs. Loofbourrow. His body arrived Tuesday evening and this afternoon was laid to rest in the Ord cemetery. The services were held in the Methodist church conducted by Dr. Bamford. Mr. Jones was a man of highest character, earnest in his christian life as in everything else. He leaves a wife, a daughter, Mrs. B. T. Turner and son Perry, all of Spokane.

Mrs. Charlotte Adam, wife of James Adams, died at her home at Elyria last Saturday and was buried Tuesday of this week. For a great many years this good woman lived among us and had the esteem of all. We are unable at this writing to obtain particulars of her life, which we hope to give next week.

Last Saturday was opening soda water day here, and it seems that the local dealers were unable to judge the capacity of the Ord girls, for long before closing time their supply was exhausted.

Mesdames Speece, E. F. Burson and Chas. Smith left Monday morning for Shubert where the former two ladies father is quite seriously ill. The old gentleman being quite old, his recovery is very doubtful.

Fred J. Bell went to Omaha Monday morning and among other business matters he expected to purchase another automobile and bring it back with him overland.

The high school boys held a meeting Wednesday after school to discuss plans for a base ball team. Nothing definite was accomplished.

J. E. Bresley was on the Omaha market last week Tuesday with a car of fine cattle. He returned home Friday night.

Mrs. A. V. Bradt returned home last Friday, evening from Central City.

Square Deal field fence. Best on the market. Ord Mercantile Co.

Don't forget to take that watch to Pierce's for repairs.

Just got in some new watches at Pierce's.

Wencel Mikso made a trip to North Loup Friday.

A son was born to Mr. and Mrs. Joe Benda Tuesday morning.

Alvin Blessing tripped to North Loup on business Friday morning.

Oliver Ward returned from Elryia Monday morning, having spent several days with his home people.

Miss Edith Pardue returned to St. Paul Monday morning after spending Sunday with her parents at this place.

D. R. Hopkins came home from Missouri last Friday night. He had been down there for a few days looking around in his old home locality.

Wencel Mikso was a pssenger to Omaha Monday afternoon. Mrs. Misko accompanied him as far as North Loup where she will visit with friends and relatives for a few days.

Miss Freda Daut of Horace and Misses Milla Bredthauer, Barbara Lauter and Etta Krieger of Scotia came up on the Saturday evening train to attend the party at Mr. Will Prien's that evening, returning home Monday morning.

There will be a scattering of our saloon-keeper friends after May 1. Mr. Milburn has bought a saloon at Loup City and White & Harris have a petition in circulation for a saloon at Scotia. Scotia and Loup City are welcome to all the good they can get from inviting saloon keepers to their midst.

After many years in the dray business A. J. Shirley has sold his dray line to Mr. Ogden, retaining however, the mail and express work. He is now driving a single horse rig, which is ample for the work he will do. A bright new wagon has been procured for this purpose and now Bud is well equipped and fitted out.

Pastor Bamford will preach at the Methodist church next Sunday morning and evening. The Bible school will meet at 10 a. m. and the Epworth League at 7 p. m. Special music at each of the preaching services and good singing at all the meetings. All who come will be made welcome. The union evangelistic meetings will begin next Wedesday night.

Having won first place at the Central Nebraska Declamatory Association held at Kearney several weeks ago, Miss Gertrude Stacy will go to Lincoln the 5th of May to compete in the state contest. Those who have heard her deliver "The Martyrdom of Mealy Jones" have no dubt but that she will make good against the rest of the speakers from over the state and carry off one of the first honors.

Miss Bertha Hurlburt, the very efficient teacher of the Rosevale school, departed Saturday morning for Dallas, South Dakota, where her people now are. She stopped off at Seward and Lincoln on the way. Miss Hurlburt tells us that her father is pretty well pleased with the outlook in his new quarters and is building a house on one of his lots. He has not, however, bought land yet.

Last Friday morning Mrs. A. J. Beck of this city received the sad news that her brother, Frank Miller, senior member of the Miller & O'Gorman furniture firm at Grand Island, had perished early that morning in a fire that entirely destroyed their business houses. After the fire was discovered Mr. Miller rushed to the basement, presumably to see what could be done and was never seen alive again. His remains were found about noon only partially incinerated, death being due to suffocation. Besides Mrs. Beck the deceased leaves a brother, sister, and a wife and six children to mourn his death. Mrs. Beck left Saturday morning for Grand Island to be present at the funeral.

Very encouraging seems to be the work of the soliciting committee for the Y. M. C. A. fund. Although there has not been very many large sums pledged by the business men of the city as far as they have canvassed very large per cent have promised to aid them financially as much as their means will permit in raising the $12,000 for the new building and equipment. The time is now ripe when a city the size of Ord needs a place where the young men can go and spend their leisure time, and where their parents know that they are improving themselves both physically and mentally. By all means let us all put our shoulder to the wheel and work for the betterment of the conditions for our young people and the erection of an Association building.

Among the south bound passengers last Friday morning was

Come in and see those new style back combs at Pierce's.

A son was born to Mr. and Mrs. Frank Howard Tuesday.

Arnold Krbel was down from Sargent attending to legal business Monday.

Attorney H. A. Robbins left Wednesday morning for Lincoln to attend to legal business for a few days.

Mr. and Mrs. Fred Hallock came up from Scotia last Thursday evening for a little stay with their Ord relatives and friends.

E. E. Maddox who has been confined to his bed for a couple of weeks with the grip, is much improved and it is expected he will be out in a few days attending to his duties as manager of the Ord Mercantile Company.

A Snap if Sold Quick

160 acres 3½ miles from town, 90 acres under cultivation, 7 acres alfalfa hog tight, house, barn and outbuildings. Easy terms. $5600. Possession given at once.

Do you know where your sons are tonight? Possibly some of you do, but if you will keep working for their interests until we have a Y. M. C. A. for them to spend their spare moments in you will always know here they are and feel satisfied that they are at a place where they will grow to manhood as they should.

John Ratliff went over to Loup City Monday and closed a deal with Dr. Chase to take charge of his jewelry store. John returned to Ord Tuesday to get things in shape and went back to his new work yesterday. Here's wishing him well.

Mrs. Sadie Calhoun Post arrived last week Wednesday for a good long visit with her folks in this vicinity. Mr. Post is doing a fine business in a Minnesota town.

Farm Loans

Plenty of money to loan on good farm security at lowest rates. J. W. Beran.

There will be services at the Danish Luthern church on Sunday next at two o'clock, by Rev.

Legal Notice.

Notice is hereby given to all persons interested in the estate of Emily A. Bussell, deceased, that a petition has been filed in the county court of Valley county, Nebraska, alleging that said decedent died intestate in said county on March 14, 1909, being then a resident of said county and owner of lots 1 and 2 in block 23 in the original townsite of Ord, Nebraska, and that she left an estate of inheritance in said lots, that the names, ages and place of residence of the heirs at law of the decedent are: James S. Bussell, widower, age 82 years, of Ord, Neb., James M. Maddox, a son, age 47 years, of San Francisco, Cal.; Barton S. Grider, a son aged 42 years, of Crawfordsville, Ind; Jessie H. Grider, a daughter aged 38 years, and Charles M. Grider, a son age 32 years, both of Newmarket, Ind.; that all of the decedent's real property or any interest or equity therein is wholly exempt from attachment, execution or other mesne process and is not liable for the payment of any debts of the decedent, and that her said debts and expenses of her last sickness and her funeral are fully paid; and petitioners pray for a decree in accordance with the allegations of said petition; and that I have fixed May 7th, 1909, at ten o'clock a. m. of said day, at my office in Ord, Neb., as the time and place of hearing said petition, and that they may appear at said time and place and show cause, if any there be, why said petition should not be granted.

Done at Ord, Nebr., April 22, 1909.

H. Fudmundsen, county judge.

B. J. Staple, Atty. for Petitioners.

HOUSE FIXINGS

House cleaning time and you no doubt will want to make a few changes. A little new paint or some new wall paper will brighten things up and then after that, some new carpet or a new rug and then after that a few new pieces of furniture will make things look just about right. You can buy all of these things at this store and in getting everything at one place you can do better—if you will come in and look it will not take us very long to convince you of that fact.

It is well known that a store handling all kinds of Goods can sell for less because that store saves in rent, clerk hire, lighting, heating, insurance, etc., and another thing; a big store selling lots of Goods can buy in larger quantities and on that account can get a better and lower price.

It will pay you to do your trading at this store. Suppose you just try it and see.

PAINT BRIGHTEN UP

But buy paint carefully. There is a lot of difference in paints. The quality is as important as the color. There is a name which is a safe and sure guide to good paints and varnishes. It is

Sherwin Williams

Brighten Up Finishes

That's the line we handle and it is the best paint on the market. We guarantee it in every way and while the price may seem a little higher at first you will find it is much cheaper in the long run, because—it covers most, looks best, wears longest and is full United States standard measure. The price is $1.65 a gallon for house paint, 85c a gallon for barn paint or a 5-gallon can for $3.75. We sell the Woodman brand pure linseed oil for 65c a gallon.

WALL PAPER

You would be really surprised if you knew how much wall paper we sell. We are selling some of it almost every business day in the year and the reason we sell so much is—you can buy it for quite a little less at this store. We sell it cheaper and besides we give you the walls, ceiling and border all at the same price. We buy our paper from Janeway & Carpender, the largest manufacturers of wall paper in the United States, and we just mention this fact so you may know that in buying at this store you can feel assured of getting just as good grades of paper as can be had anywhere. We have 80 different patterns to select from and can sell you a very fair paper for 10c a bolt, which makes a room 12x14 feet cost you just 90c to paper. We have a lot of pretty patterns at 14 to 18c a bolt and for 25c to 35c you can buy heavy embossed papers with lots of gilt in—just such papers as many stores charge 40 to 50c for.

FURNITURE

Now one of the largest departments in our store, and say, we are just selling piles of it. If you have not visited our furniture department lately you will be surprised at the large stock that we are carrying.

You will find our prices on furniture considerably less than others ask, for the reason that we are at a very small expense in handling these goods and can afford to sell them cheaper than others do. Come in and we will show you the largest assortment to select from and we will convince you that you can buy what you want right here just as cheap or cheaper than you could send away and its a good deal more satisfactory to see just what you are getting before you pay your money.

Woven wire springs $1.75. Coil wire springs $2.25.
Cotton top mattress $2.88. Better ones $4.75 and 7.50.
Iron bedstead $2.50. Other at $3.50, $5, $7, $8, $12.50,
Kitchen cabinet for $4.95. Nice cupboard for $5.75.
Metallic steel couch $4.45. Steel davenport for $6.00.
Nice oak dresser $10.00. Chiffoniers $9, $10, and $15.
Dining chairs at 70c, 97c and up to $2.50.
Extension tables $6.00 to $17.50.

Come in and look. We want you to find out what we can do for you in this department

Carpets, Rugs, Linoleum, Mattings

Floor coverings of all kinds and a large assortment to select from.

Ingrain carpets at 33, 47, 60, 78 and 88c a yard.

All wool ingrain carpet rugs in sizes 9x9, 9x10½, 8-3x10-6, 9x12, 10-6x12, 12x12 and 12x15, all at the same price, 75c a square yard.

Tapestry brussels rugs 6x9 for $8.88, 9x11 for $12.50, 9x12 for $14.00, 10-6x12 for $17.50, 11-3x12 for $22.50.

Wilton velvet rugs 9x12 for $20.00, 11-3x12 for $24.80.

Axminister rugs 8-3x10-6 for $19.88, 9x12 for $22.50, 10-6x13-6 for $30.00, 12x15 for $47.50.

Best body brussels 9x12 for $25.00.

Blue grass fibre rugs 7-6x9 for $8.00. 9x12 for $9.50

We can suit you. 60 different rugs to choose from.

Linoleum 6 feet wide 50c a square yard, 12 feet wide 60c a square yard, 6 feet wide granite inlaid 75c a square yard. Tiling inlaid $1.00 square yard.

The Baileys' Department Store

Wanted--Butter, eggs, chickens, potatoes, cream. Pay either cash or trade

Prescription Department

WE have always made a specialty of prescription work, and as a result are favored by both the physicians and the public. Our stock of prescription drugs is very complete and of the highest possible character. Every prescription is filled as carefully as though our reputation as pharmacists depended on that one.

Your doctor will direct you to bring your prescription to us, because he knows it will be compounded just as it is written.

Now a word in repard to prices. We do not carry any "dirt cheap" drugs. When health and often life itself is concerned, the best is none too good. And every drug that enters your prescription is the best. However our prices are as low as we can make them and be fair both to the patient and to ourselves. Let us be your druggist.

Johnson Drug Co.

WEST SIDE SQUARE

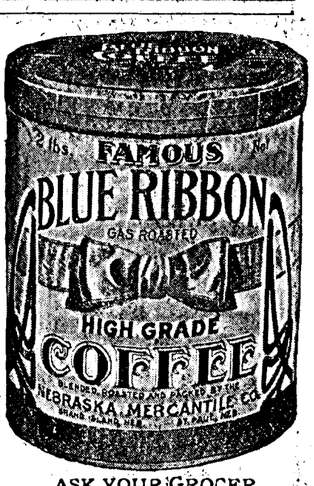

ASK YOUR GROCER

PILES CURED

PERMANENTLY--NO KNIFE USED
All Rectal Diseases Treated; Positive Guarantee. Mild Method; no anaesthetics; NO MONEY IN ADVANCE. EXAMINATION FREE. Write for Book on Rectal Diseases and Testimonials.
DR. E. R. TARRY, 224 Bee Bldg., Omaha.

TRY A QUIZ WANT AD

National

Because they're the Nation's Choice

National

Because Baking Perfection approved by the whole Nation made

Uneeda Biscuit

The National Soda Cracker

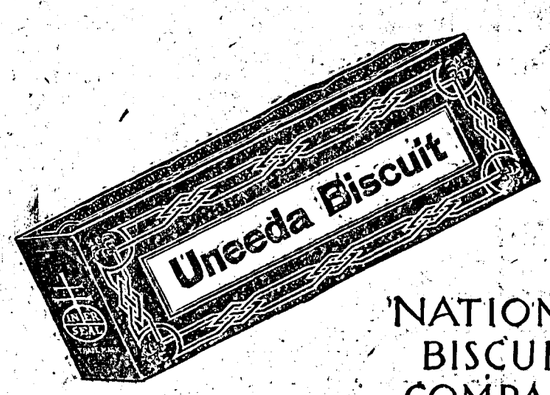

5¢

Sold only in Moisture Proof Packages

NATIONAL BISCUIT COMPANY

D. L. WILLIAMS

The South Side

HARNESS DEALER

We are oiling and repairing harness. We like to keep busy. Bring your old harness in. The shoe man can do more work than he is getting. Bring in your shoes. Plenty new harnesses yet but place your orders now as they are going fast.

Patronize the South Side Harness Dealer.

Sampson 2nd, 5184

Recorded in Vol. 6, American Shire Horse Association, and

General Jack, 4831

A MAMMOTH JACK

The above horse and jack will stand in the Jack barn south of the Money barn for the season of 1909, at

$10 each to insure colt to stand and suck

Care will be taken to prevent accidents, but we will not be responsible should any occur. Parties disposing of mare or moving out of neighborhood where bred before it is known whether or not mare is in foal, will be held responsible for insurance. All mares bred to the above horse or jack must be regularly returned or owner will be held responsible for insurance.

W. L. M'NUTT, Owner

For two years the Lincoln baseball club has been weak in right field. This season, however, the club promises to be exceptionally strong there. Irving Waldron, who was purchased from Denver, is covering the right field territory like a two-year old and smashing the ball right on the nose. He is a left hand hitter. The outfield of the Lincoln club with Jude, Davidson and Waldron is admitted all over the circuit to be the strongest in the league.

A FRIENDLY CACTUS.

No Need of Thirst In a Desert Where the Bisnaga Grows.

A cactus that will serve as a compass and a well is indeed a useful plant. In a book caled "Campfires on Desert and Lava" W. T. Hornaday describes a barrel or bisnaga cactus, a deeply fluted and elaborately "spined" plant. The tradition is that every bisnaga always leans to the south. A majority of them do lean in that direction, but they are not absolutely to be depended upon. As a well, however, the plant is very valuable.

In times of stress for water the man who is tortured by thirst and heat can draw from it a cool and copious drink of water which surpasses the ambrosia of the gods. In Arizona in summer a man needs about two large gallons of water a day. Part or all of this water can be supplied from the bisnaga.

Here is our experience: On the third day out we stopped to get some water in this way. With his machete, which is really an Iowa corn cutter of Mexican antecedents and Connecticut manufacture, the doctor deftly cut off the upper part of a fine specimen that stood beside the trail. Next a smooth green stem from a nearby palo verde was whittled to the shape of a pounding stick. It is necessary to choose for this purpose a tree that does not yield bitter wood, for with the wrong kind of battering ram the flavor of the drink might easily be impaired.

The central surface of the decapitated bisnaga was attacked with this pounder, and white bits of cactus meat began to fly like the sparks from an anvil. Several handfuls of pulp were lost because there was nothing to hold them, but presently a cavity began to form.

The man whose hands were the cleanest was invited to take out some of the waterlogged pulp and wash himself. This done, he proceeded to take out the pulp, squeeze it dry and throw it away.

By alternate squeezings and poundings about three pints of white water were soon accumulated, and we stepped up and drank.

It was surprisingly cool, a trifle sweet and in flavor like the finest kind of raw turnip.

There is no need of thirsting in a desert where the barrel cactus flourishes.

Pawnbrokers' Shops.

Pawnbrokers' shops were first established from motives of charity in the fifteenth century. Their object was to lend money to the poor upon pledges without interest. They were first supported by voluntary contributions, but it became necessary to charge interest upon the money loaned. These banks were first called "montes pietatis," the word "mont" being applied to any pecuniary fund, and it is possible that "pietatis" was added to give it larger subscriptions. The "montes pietatis" were also called "Lombards," from the name of the original money lenders, the Lombards, who came to London in the reign of Edward I, and established themselves in the street which bears their name and which in the reign of Queen Elizabeth was the handsomest street in London.—London Home Notes.

"Welsh Rabbit" Parallels.

It is to be feared that the namer as well as the inventor of the "Welsh rabbit" is lost in antiquity. As early as the eighteenth century, when Grose expounded the vulgar tongue, the false "rarebit" derivation had crept in. "Welsh rabbit" is exactly parallel with "Scotch woodcock" and may be compared with the humorous nicknames of many other delicacies. Thus, a baked sheep's head used to be known as a "Field lane duck," a red herring as a "Glasgow magistrate," a "Norfolk capon" or a "two eyed steak," potatoes have appeared as "Irish apricots" or "Munster plums," and "Gravesend sweetmeats" were shrimps. In America a "Cape Cod turkey" is a codfish, and a "prairie oyster" is a drink. And the "colonial goose" of Australia represents a leg of mutton with savory trimmings.—London Chronicle.

Took Him on Probation.

Elizabeth's father had died when she was a tiny baby, and for four years she had ruled her mother and every one with whom she came in contact. Much to her surprise she was one day introduced to a "new papa." She looked him over carefully, then, after much coaxing, she climbed upon his knee and listened as he told her of the many nice things he would do for her mother and her, finally asking whether she would love him just a little. She looked him squarely in the eye and said, "Yes, if you do all you promise I may like you, but I tell you now, if you try to be boss around here we just won't have you for our husband!"—Delineator.

What's In a Man.

"All the constituents of a 150 pound man are contained in 1,200 eggs," said the chemist.

"There is enough gas in a man," he went on, "to fill a gasometer of 3,649 cubic feet. There is enough iron to make four nails. There is enough fat to make seventy-five candles and a large cake of soap. There is enough phosphorus to make 8,064 boxes of matches.

"There is enough hydrogen in him to fill a balloon and carry him up to the clouds. The remaining constituents of a man would yield, if utilized, six cruets of salt, a bowl of sugar and ten gallons of water."

No wonder the psalmist said, "I am fearfully and wonderfully made."—Baltimore Sun.

Breeding books in stock at the Quiz office

PROBING CHARACTER.

A Test That Told the Young Woman All She Wanted to Know.

"Mr. Gunbolt, I am pleased to make your acquaintance," said Miss Greenscout, a debutante of the season.

"The pleasure rests upon my shoulders entirely," answered Gunbolt, a young man of considerable consequence to himself.

"I just heard you are from Hanktown."

"Yes, I lived there for several years, but the place got too slow for me. I had to move to a larger city."

"I suppose we have some mutual friends then," continued Miss Greenscout. "You know I visited in Hanktown several summers ago. I suppose you know Dollie Wrinkle, whose father owns a hardware store?"

"Sure! Dollie was one of my old sweethearts."

"Is that so? What a coincidence! Let me see, what street was it Dollie lived upon?"

"Out on Chestnut," replied Gunbolt.

"No, indeed, you are mistaken, Mr. Gunbolt, it was Walnut street. I can remember perfectly the stately mansion with the magnificent yard and the beautiful walnut trees surrounding the home."

"I beg your pardon, but my impression is that it was Chestnut. Probably the family has moved?"

"No, it was Walnut. Dollie told me that she had lived in the house all her life. You see, I visited at the place and ought to know. She was so sweet. Wasn't it too bad about her mother dying?"

"Is her mother dead?" queried Gunbolt, feigning surprise. "She must have passed away after I left."

"Why, what do you mean? She died when Dollie was an infant. Really, Mr. Gunbolt, I don't believe you ever knew Dollie Wrinkle."

"Well, to tell the truth, Miss Greenscout, I never heard of her until you mentioned her name just now, and I didn't even know Hanktown was on the map."

"That's my situation exactly," responded the debutante supremely, "I just wanted to get an insight into your character before our friendship went too far. Goodby."—St. Paul Pioneer Press.

Fresh Oliver Typewriter Ribbons in stock at Quiz office

As a present day factor in education the chautauqua holds a unique place and has a special mission. It is doing what no other factor or institution can do. In its unfolding and development, it has become a great peoples forum, a peoples college. It discusses in an open, forceful way all the leading and permanent problems of our day and age. The modern chautauqua with its education and moral uplift must and will endure and ever continue to be an increasing force for edueation and culture.

The Fremont Herald says of the Chautauqua—"As a public entertainment, the chautauqua is supreme, for it instructs, uplifts, and directs the mind away from the baser qualities of every day affairs. The movement is still young, but its youth is that of a giant, and each year will so add to its breadth and stature that before very long its proportions will be measured by the limits of civilization only.

Notice

Department of the Interior.
U. S. Land Office at Lincoln, Nebr.
April 19, 1909.

Notice is hereby given that Charles H. Haley of Ord, Nebr., who, on July 22, 1902, made Homestead Entry No. 17811, Serial No. 0930, for the nw¼ sec 18 twp 20 N range 12 W. 6th prin. meridian, has filed notice of intention to make final five-year proof, to establish claim to the land above described, before F. M. Tooley, clerk district court, at Greeley, Nebr., on the 29th day of May, 1909.

Claimant names as witnesses: Ed Jensen, of Ord, Nebr. Elrey Bohanen, Leonard Clapp, Chas. Morrow, all of Homestead, Nebr.

Chas. F. Shedd, Register.

Road Notice.

To whom it may concern:

The commissioners appointed to locate a road as follows: Commencing at the northeast quarter of section 34, township 18 range 15 running thence south on section line between sections 34 and 35 one and one half miles south to intersect with the established road at the northeast corner of the southeast quarter of section 3 township 17 range 15 has reported in favor of the location of said road, and all objections and claims for damages must be filed in the county clerk's office, on or before noon of the first day of June 1909, or such road will be established without reference thereto.

Witness my hand and official seal this 20th day of March, 1909.

52 Rudolph Sorensen, County Clerk.

Referee Sale

Notice is hereby given that by virtue of an order entered by the District Court of Valley county, Nebraska, on the 20th day of April, 1909, in an action of partition pending therein, wherein Ollie M. Pederson is plaintiff and Clara Mitchell, Jessie F. Clements, Leo S. Reeves, Mabel B. Reeves and H. Devine Reeves are defendants, I will on the 24th day of May, 1909, at the hour of one o'clock P. M. at the south front door of the court house, in Valley county, Nebraska, offer for sale and sell at public auction, to the highest bidder or bidders for cash the following described premises, viz: lot 3 in blk 19 of Haskell's addition to Ord, Nebr., and lot 1 in blk 35 of Haskell's addition to Ord, Nebr. Said premises will be offered for sale in separate tracts; lot 3 in blk 19 of Haskell's addition to Ord, Nebraska to constitute one tract and lot 1 in blk 35 of Haskell's addition, to Ord, Nebraska to constitute one tract. Said sale will remain open one hour.

WANT COLUMN

FOR SALE—My building northeast corner of the square. This will be sold cheap. J. E. Bainter. 18 2t-pd

LOST—A link cuff button. W. H. Carson.

STRAYED—Buckskin pony 7 years old with brand on left hip. Notify the Arcadia Champion. Fred White. 2

WANTED—A competent housekeeper. Mrs. Peter Mortensen. 1t

FOUND—An Eastern Star pin. Left at Quiz office. A. S. Purcell.

FOR SALE—Setting eggs, full blooded Brahmas, 15 for 25c. Mrs. Wozab, Riverside addition. 2-2t-pd

WANTED—200 head of steers to pasture. Good clay pasture and cistern water. 12 miles northeast of Ord. W. B. Gregg & Co. 2-4t

FOR SALE—Registered Hereford bull, 4 years old. W. B. Gregg & Co. 2tf

FOR SALE—Large lot, six-room house and good barn on Main street. Mrs. Honnold. 2-tf

BREAKING WANTED—I want 60 acres of breaking done on my Yale farm. D. B. Smith. 2-tf

STRAWBERRY PLANTS—50 cents per 100. Drop me a card and I will leave the plants four you in Ord. Will May, Rosevale.

LOST.—A garnet pin. Finder please leave at Quiz office. Vinnie Pavek.

FOR SALE—Good young farm horse. Road wagon, one set single and one set double harness. Ord Mercantile Co.

FOR SALE—South Dakota farms at $12, $14, $16 per acre, nice smooth land, good soil and water, some improvements, close to railroad towns, grows big crops, all grains alfalfa and timothy. Homesteads—A few good ones within 7 miles of railroad town. Relinquishments at bargains. Address T. O. Keown, Rapid City, S. D. 52

FOR SALE—Rose Comb Brown Leghorn eggs for sale, $3.00 per hundred. In order to insure getting fresh eggs leave orders a few days before needed. Ind. phone F 396. F. M. Vodehnal 52

FOR SALE—My house and block, the Stroup property in west part of the city. J. D. Tedro. 51-tf

FOR SALE—One single buggy with pole and doubletree all in good shape. M. D. L. Taylor. 5t tf

FOR SALE—Buff Orphington eggs for hatching, 75 cts for 15 or $3.00 per 100. Phone Cedar 19. E. H. Marks.

FOR SALE—2½ h-p Fuller & Johnson gasoline engine, good as new for two-thirds of its cost. John Ward. 49

PASTURE—Lots of water and grass on the Cedar. Write or phone Ben Bowen. 49

FOR SALE—Wagon, driving harness, farm harness. All nearly new. C. E Goodhand. 46 tf

FOR BEST BARGAINS IN LAND and Ord property, sale and exchange, see G. W. Newbecker.

Notice for Presentation of Claims

State of Nebraska, Valley county, ss.
In the county court of said county,
In the matter of the estate of John Bell, deceased.

Notice is hereby given to all persons having claims and demands against John Bell, late of Valley county, deceased, that the time fixed for filing said claims against said estate is six months from the 30th day of April, 1909. All such persons are required to present their claims with the vouchers to the county judge of said county, at his office therein on or before the 30th day of October, 1909, and all claims so filed will be heard before the said judge on the 1st day of November, 1909, at 10 o'clock a. m.

Dated at Ord Nebraska, this 7th day of April, 1909.

H. Gudmundsen, county judge.

Notice to Contractors.

Notice is hereby given that sealed bids will be received at the county clerk's office until noon the 10th of May 1909, for the construction of a grade or fill, from the south side of the bank, of the North Loup river, located about six rods south east of the northwest corner section thirty five (35) township nineteen (19) range 13 (13) W.

This grade to connect said south bank with the island connecting the proposed bridge known as the Sumter bridge.

Bids to be a specified price per cubic yard placed in fill, and to be done under the supervision of Mr. Frank Johnson, supervisor of this district.

The board reserves the right to accept or reject any or all bids.

Witness my hand and seal this 8th day of April, 1909.

Rubolph Sarensen, county clerk

Notice for Final Proof.

U. S. Land office Lincoln, Nebraska, March 24, 1909. Notice is hereby given that Josef Valla, of Burwell, Nebraska, who, on April 16, 1908, made Homestead Entry No. 17868 - Serial No. 0375, for the E½ NW¼ and Lots 1 and 2, Section 7, Township 20 n, Range 16 w 6th Principal Meridian, has filed notice of intention to make final five year proof, to establish claim to the land above described, before H. Gudmundsen, County Judge, at Ord, Nebraska, on the 18th day of May, 190 . Claimant names as witnesses; Joseph Hulinsky, George Kruml, James Cech, Joseph Faimon; all of Burwell, Neb.

Chas A. Shedd, Register.

Referee Sale

Notice is hereby given that by virtue of an order entered by the District court of Valley county, on the 20th day of April, 1909, in an action of partition pending therein, wherein Fred Dowhower is plaintiff and Elmer E. Dowhower, Cora Dowhower, Edna Dowhower and John C. Dowhower are defendants, I will, on the 24th day of May, 1909, at the hour of one o'clock p. m. at the south front door of the court house in Valley county, Nebr., offer for sale and sell at public auction to the highest bidder or bidders for cash the following described premises, viz: the south half of the northwest quarter of section 6, in township 19 north, range 14 west of the 6 p. m., in Valley county, Nebraska and the northeast quarter of the southeart quarter, and the northwest quarter of the of the southwest quarter of section 36, in township 20, north of range 15, west of the 6 p. m. in Valley county, Nebraska. Said premises will first be offered for sale in separate tracts: The south half of the northwest quarter of said section 6 to constitute one tract, and the northeast quarter of the southeast quarter, and the northwest quarter of the southwest quarter of section 36 to constitute one tract. Said premises will then be offered en masse and will be sold in the manner to realize the largest sum therefor. Said sale will remain open one

PROFESSIONAL CARD

DR. F. D. HALDEMAN
Physician and Surgeon
Residence Phone 49 — Office Phone 138
ORD - - - - - NEBRASKA

CLEMENTS BROS.
Lawyers
Office in Misko Block, North Side of Square
ORD - - - - - NEBRASKA

R. L. STAPLE
Lawyer, Bond Abstracter, Real Estate and Insurance
First National Bank Building
ORD - - - - - NEBRASKA

DR. M. M. NEWBECKER
Physician and Surgeon
Office Phone 83 — Residence Phone 94
Farmers' Phone 49
ORD - - - - - NEBRASKA

HORACE A. ROBBINS
Attorney-at-Law
Attention given to legal business Valley and adjoining counties--Notary in office
Insurance and Collections
ORD - - - - - NEBRASKA

ROBERT A. BILLINGS
Physician and Surgeon
Private Hospital Accommodations
ORD - - - - - NEBRASKA

C. C. SHEPARD, M. D.
Physician and Surgeon
office over postoffice. — Phone 118
ORD - - - - - NEBRASKA

C. J. MILLER, M. D.
Physician and Surgeon
Office and Residence Phone 41—office in New Misko block
ORD - - - - - NEBRASKA

CLAUDE A. DAVIS
Attorney-at-Law
ORD - - - - - NEBRASKA

Church and Lodge Directory

RATES—Six lines or less, $3.00 per year. Additional lines 50 cents per your.

ORD LODGE NO. 108 A. F. & A. M. Meetings held on Wednesday on or before the full moon of each month. T. Waters, W. M. Rudolph Sorensen, Sec.

ORDO CHAPTER NO. 50 R. A. M. Convocation first Tuesday of each month. John C. Work, H. Rudolph Sorensen, Secretary

MIZPAH CHAPTER ORDER OF EASTERN STAR, ORD LODGE NO. 56. Regular meetings first and third Fridays of each month.

Burlington Time Card.

East bound passenger leaves	6:45 a. m
East bound freight leaves:	
Mondey and Wednesday (stock days)	11:45 a. m.
Tuesday and Thursday (via Ericson)	6:30 a. m
Friday and Saturday	9:00 a. m
West bound passenger arrives	6:25 p. m
West bound freight arrives	3:00 p. m

Union Pacific Time Table.

East bound passenger leaves	7:15 a. m
East bound mixed leaves	12:45 p. m.
Passenger from the east arrives	53:0 p m
Mixed from the east arrives	11:50 a. m

Farmer readers of this paper will be interested in knowing that the St. Paul Fire and Marine insurance Co. will insure growing crops against hail loss this season on the same terms as last year. Hail losses have cost this company $172,889 during the past four years, and every loss has been honestly adjusted and promptly paid. The 44th annual statement of the company, on December 31, 1908, shows $1,727,022 of net surplus for the protection of policy holders, which is ample to cover any possible losses. The company limits its risk in any one section of land to $1000, so persons intending to insure should secure their policies early, or they may find that their neighbor has shut them out. The cost is the same whether you come early or late.

The St. Paul also insures farm property and live stock against loss from fire, lightning or windstorms. See the agent

J. H. CAPRON
ORD

One-Half Price

To close out surplus western-grown Nursery Stock we will accept orders at ½ Catalogue prices until stocks sold. Everything first class; quality A 1. First come first served. Catalogue free.

WOOD RIVER NURSERY CO.
P. O. Box D1 — Wood River, Neb.

Don't forget that the Quiz does

THE ORD QUIZ.

Established April 6, 1882 — Ord, Valley County, Nebraska, Thursday, April 29, 1909. — Vol. 28, No. 5

Neb State Historical Society

FACKLER & SUTTON

CASH GROCERS

The California fruit growers have named April 30 as "Raisin Day" and will tell you in the leading journals and magazines the value of raisins as a daily food. Raisins are cheaper now than they have been for years.

Large loose Muscatel raisins, 3 lbs. for	25 cents
Seedless Sultana raisins, 3 lbs. for	25 cents
Seeded package raisins, 3 lbs. for	25 cents
Santa Clar, the best prune, per lb.	5, 8 and 10 cents
Choice evaporated peaches, per lb.	8 cents
Choice Red nectarines, per lb.	12 cents

Frank's Lakeside Ham Luncheon, just the thing for sandwiches or a quick meal.

Tourist 10c package crackers, large package, clean and crisp.

Sunkist sweet, juicy oranges, 25, 30 and 40 cents per dozen.

New, fresh cabbage, solid heads.

Strawberries coming more freely now.

We can surely do you good in the grocery line.

Come to us for good things to eat

Phone 31

Enterprise News.

Wednesday night Rev. Williamson was installed as pastor of the Presbyterian church.

There has been no school at Hardscrabble for some time, owing to the illness of the teacher, Miss Maggie King.

Owing to ill health Mrs. Moss has handed in her resignation as chief of the Ben Hur lodge. A new chief will be elected next meeting.

Mrs. Ed Armstrong and son have beon visiting relatives at Lincoln the past week. She also attended the graduating exercises of the Nebraska School of Agriculture.

The Presbyterian Sunday school has offered a prize to its members on the topic of temperance. The contest will likely supplant the next quarterly temperance lesson.

The county Sunday school convention will be held at Davis Creek next Sunday at the Methodist church. Meetings will be held at 10 a. m., 2 p. m. and 7 p. m. All the schools of the county will have delegates in attendance and a good program is expected.

About three weeks ago J. W. Mason was called to Iowa by the news of the death of his youngest brother. A sister from Harrisburg, Nebr., was also there. Last week Mr. Mason received word that this sister had died very suddenly, thus making two deaths in the family in three weeks.

Pleasant Valley News.

Mr. and Mrs. Kepner took dinner at Chas. Downing's at Arcadia last Monday.

W. D. Dunlap of Ord was out to his son Porter's last Monday in his new auto.

J. S. Kepner is improving slowly, now being able to be out and around some.

The veterinary of Arcadia was doing business at George Greenland's last Sunday.

George Parker and family and C. Bossen and family spent last Sunday at Easterbrook's.

E. A. Easterbrook has been improving his lots in Arcadia by seeding them and setting out trees..

Rev. Barrett of Arcadia took supper at Easterbrook's last Friday and preached at the schoolhouse that evening. His next appointment will be Tuesday evening, May 3. Come out and hear him.

Mr. Bert Cushing of Ord closed his term of school here last Friday and the patrons showed their appreciation of his services by all taking their dinner and giving him a surprise. The scholars presented him with a watch fob. His father and mother were among the number to surprise him. Clark Lamberton and three young men from Ord came out with an auto and took Bert back with them.

The young mens' meetings at the Y. M. C. A. on Sunday afternoons continue to grow more popular with the young men and a good attendance at each meeting is the result. Some of our prominent citizens are addressing these meetings on different subjects, and very interesting times are had.

Last Saturday the G. A. R. ladies were well patronized at

North Loup News.

Wilber Stichler returned home last Tuesday.

Mr. Anderson came down from Ord Tuesday.

Mr. Lee and son Henry were at Ord Saturday.

Mr. Stichler's new house is nearly completed.

Arch Springer's new residence is nearly completed.

Rev. Sherbacher has purchased a new piano.

Ten cars of stock were shipped to Omaha Monday.

Mrs. Palser returned from her visit to Scotia Saturday.

Mrs. Beliel and Mrs. Lou Sheldon were at Scotia Saturday.

A daughter was born to Mr. and Mrs. Boyd Mulligan last week.

Mabel Harrington was out to the Mulligan home visiting her new cousin.

Mrs. Francisco has moved her millinery stock into the old Temple building.

The revival meetings at the Methodist church came to a close Sunday night.

John Sheldon and Mr. Banta are loading a car of potatoes for August Meyers.

Frank Johnson is talking of moving into the house vacated by Dr. Johnson.

Harry, Edward and Ruth Johnson and Lea Lewis went to Ord Saturday in Johnson's auto.

Mr. McClellan and daughter Fannie went down to Edgar Tuesday morning to visit relatives.

Raymond Bee has purchased the old White building and has moved his stock of goods to that place.

Miss Dowhower from Ord, who has been here visiting her sister, Mrs. Wellman, returned home Monday evening.

Paul Lee has bought another fourty acres near North Loup and his father has bought eighty acres in Greeley county.

Harry Johnson came home from University Place to spend Sunday with his parents. He returned to his school labors Monday morning.

Mrs. Dave Barnhart has returned from her visit to Colorado. She reports her daughter's health as much improved.

Otto Hagemeier, wife and daughter were in town Tuesday and Wednesday visiting with the Sherbacher and Lee families.

Ida Items.

Mr. and Mrs. Sharp were Sunday callers at Craig's.

Mrs. Brechbill is convalescent from her recent illness.

Stella Sharp spent Saturday afternoon with Bernice Wright.

Mr. Daily closed a very successful term of school last Friday.

Mr. Walker has been doing painting for Mrs. Meyer this week.

Ella Johnston is assisting Mrs. Brechbill with her household duties.

Carpenters have been busy at the Craig home a couple of days this week.

Mr. and Mrs. Bailey and Mr. and Mrs. Mickelwait were seen on this street Sunday. They were up in the automobile and called at the Craig home.

Mr. Hart was called to New

place Saturday but arrived too late to see his father alive.

Messrs. Craig and Brechbill were hauling corn from Brownell's Monday and Tuesday.

Midvale Gleanings

The W. C. T. U. will meet at the Midvale church next Tuesday afternoon at 2 o'clock.

Miss Maggie King has been compelled to give up her school at Hardscrable on account of poor health.

The ladies aid society meets with Mrs. McEachran today, previous to her departure to her new home in South Dakota.

Most of the schools in the neighborhood close this week or next. Then the boys and girls will find employment in the fields and gardens.

There will be no services at Midvale next Sunday morning on account of the Sunday school convention which will be held at Davis Creek on that day.

Mrs. Joe Cook goes to Grand Island Thursday to undergo an operation. Here's hoping that she may pass through the ordeal and return to perfect health.

Deaths at North Loup

The community was shocked yesterday morning when it heard that Mrs. Louise Watts was dead. She had been in her usual health though she had not been well all winter. Between four and five o'clock this morning Mr. Watts was awakened by some movements which led him to think all was not well with her. Upon getting up he found she was conscious but could not speak. He called the doctor, but before he arrived she was dead. The trouble was appoplexy. Funeral services were held this afternoon at the S. D. B. church at three o'clock.

Sarah VanAllen was born March 29, 1832, at Johnstown, New York, and died at the home of her son, B. F. Janes at Burwell, Nebraska, April 20, 1909. In 1849 she removed with her parents to Black River, where she married Milton Janes in 1853. Early in the Civil War Mr. Janes enlisted in the 28th Wisconsin, and on a southern battle field gave his life for his country. In the early sixties she, with her family of three boys, moved to Dakota, Wisconsin. In '64 she was converted and became a member of the S. D. B. church of that place. In the spring of '72 she came to this place, where her home was until a year or two ago, when she went to live with her son at Burwell. Funeral services were held yesterday from the S. D. B. church of this place, conducted by her pastor, Rev. Geo. B. Shaw, and the body was laid to rest beside her mother and sister in the cemetary west of the village. Though a quite retiring woman, yet she made friends with all with whom she had to do. Her two sons and other relatives have the sympathy of a large circle of friends in their loss, yet they know she has gone to dwell with the Savior whom she served and in whom she trusted.—North Loup Loyalist.

For the sum of $17,000 A. M. Russell sold his fine Cedar Lawn farm just across the river last Friday to W. J. Hather. There are about 150 acres in the place and the improvements are probably worth more than those on any other farm in the county. Mr. Russell bought this place for about $13,000 some three years ago, so he made a good speck by the deal. Mr. Hather of course wished the place because of its close proximity to Ord, which will be a fine thing in connection with his registered hogs and cattle. Possession will not be given till next March, so Russell has another year in which by hard labor to lay by a little for a rainy day. The prices that Valley county farms are commanding show that the demand for our good farms is not waning at all.

Advertised Letters.

List of letters remaining unclaimed in the post office at Ord Nebr., for the week ending tomorrow.

Mrs. Claudia Schneiber

Letters will be sent to the dead letter office. Parties claiming any of the above please say they were "advertised."

A. M. Coonrod, Postmaster.

Some of the boxelders between the Presbyterian church and the parsonage are being cut out. Their size was such that they had to be taken down in sections, the trees being dis-

Springdale News

Contributed by Springdale School

The pupils set out twenty trees on Arbor Day.

James Nay was at Clayton Timmerman's Tuesday.

Ward Van Wie was a Springdale visitor last Sunday.

J. F. Valosek and family were at Barta's Sunday afternoon.

C. C. Hught finished planting ten acres of potatoes Tuesday.

U. A. Hager was in Springdale on a business mission Monday.

Otto Smith is employed in the home this week. We miss him.

Messrs. McNutt and Blessing were in our neighborhood Tuesday.

Mr. and Mrs. Wm. Timmerman were at Dave Strong's Wednesday.

Mr. and Mrs. Albert McMindes and children were at Arnold's Sunday.

Four more weeks of school. Parents help us to make them good ones.

Mr. and Mrs. L. W. Seerley and children were at Arnold's Sunday evening.

Mr. Davis of Ord is assisting at George McLain's while the latter is in Texas.

Mr, and Mrs. Henry VanSlyke and children were in Ord Tuesday evening.

Peterson Bros. completed corn shelling in this vicinty Tuesday. They had a good run.

W. A. Anderson, the Ord lightning rod dispenser, was doing some work in this locality Monday.

Picnic Friday. Come and partake of a feast fit for the gods. All roads lead to Meese's grove tomorrow.

Mrs. J. H. Haught is still at C. C. Haught's. The illness of Mr. Haught, Sr., accounts for her presence.

S. N. Arnold has been a busy man lately. His duties as assessor have kept him quite busy for some time.

Con Miller returned home from South Dakota Wednesday via the prairie schooner route. He reports a pleasant trip.

Farmers are busy getting ready to plant corn. Oats seem to be coming up fine and wheat is looking very promising.

Roy Hanson missed his first two days of school this year last Monday and Tuesday. This is certainly an enviable record.

S. G. Haught from Webster county arrived Tuesday noon. The illness of his father called him here. He is a guest at the home of his brother, C. C. Haught.

A card from George McLain infrms us that he reached Texas safe and sound. He has already begun his tour of inspection of Texas real estate. If it looks good he may invest.

We are sorry to announce that Ethel Stowell's indisposition still continues. Sickness has kept her from school for the past three weeks. We hope she will be with us again soon.

The ladies aid society will hold its next afternoon meeting with Mrs. H. D. Stowell on Wednesday May 5. Dinner will

Announcement

I wish to announce to the public that I have purchased the City Pharmacy of O. P. Luse and have taken charge of the business.

You will find, under the new management, only the best and purest of drugs and medicines. I have only recently returned from Omaha, where for the past three years I have been employed in the largest retail store in the city and am, as a consequence, perfectly fitted to compound your prescriptions, from the simplest to the most difficult. I intend to keep all my lines as complete as possible and anyone calling at this store may be assured of prompt service and courteous treatment at all times.

Extending to the public a cordial invitation to visit the new store, and respectfully soliciting your patronage, I am pleased to remain,

Ed. F. Beranek

DRUGGIST.

be served. In the evening the younger generation will be entertained at Mrs. Perry Pierson's. A cordial invitation is extended to all to come out and help make these occasions a success.

Clayon Timmerman had quite an exciting runaway last Friday afternon. He had been discing in a field on his father's farm early in the afternoon. Having completed the work he started for another field on his own place across the road. He drove through the yard and turned his four horses' heads toward a stack of hay near the windmill and got off the disc to lay a gun which he was carrying in the mill house. During this time the horses set off at a mad pace through the field north of the house. After circling around a few times, the disc finally caught in a solid corner post. As a result the disc wheels were demolished and the tongue broken into three pieces. The horses were soon caught and only one of them was injured. Clayton is shaking hands with himself that it was no worse.

Evangelistic Meetings Begin

The union evangelistic meetings led by Evangelist Frank A. Miller began at the Methodist church Wednesday night with a large attendance and growing interest to the close of the service. Mr. Miller is a man of culture, with expercence in his work, highly gifted both as a preacher and a singer, and has had large success as evangelist. He made an excellent impression upon his audience Wednesday night and all wish to hear him often. Miss Eva Graves, who directs the chorus singing is also a fine soloist as well as very effective on all sides of revival work. She s a distinct addition to the force of the meetings. The audience was made up of people representing the various churches of the town and many not formally conneted with any church. But under the earnest kindly address of Evangelist Miller a deep spirit of christian fellowship prevailed, and the service closed with a consecration exercise in which a large number participated.

Elsewhere in this paper are announcements of the various meetings in this series up to Sunday night and none can afford to miss them. These meetings will be in the Methodist church up to and including Saturday, but on Sunday they will be transferred to the Ord opera house. The public is cordially invited to attend all these services.

True Ring to This

While the tariff is under discussion by congress the public will continue to be aroused and the newspapers will expect to take a hand. We observe that some republican papers seem to be poisoned with the free trade virus that has been insisted memorial. It is not so strange that democrats should adhere to the ancient tenets of their party, though only a short time since their party leaders were weakening so far as to advocate protection, incidental to a revenue tariff, but it does sound strange to hear republican papers that in 1906 were full of the true republican doctrine, talking about "the tariff graft" and declaring that the protection of labor and manufacturers has no interest for the farmer and is no benefit to them. Thirteen years ago the same papers proved to the satisfaction of a majority of the people that protection would display the gloom of the Wilson free trade law, start our factories, give employment to the army of tramps, create a home demand for the products of the farm and make everybody prosperous and happy. And it proved to be absolutely true, true beyond all the glittering representations of orators and papers and beyond the most sanguine hopes of the most enthusiastic. Protection, as advocated by republican statesmen then has made the country rich and prosperous. It is not the precise schedule that does it, though that can be perhaps better or worse than it is now, but the principle of protection, as advocated by the republican party. Always, without exception, the democratic policy is free trade, or tariff for revenue, has brought panic, poverty and disaster, and always the restoration of the republican policy has brought plenty, prosperity and good times to all. The farmer has participated as full as any one. You need not tell the York county farmer that protection has done him no

Why the People

of Valley County should do their banking business with The First National Bank of Ord:

BECAUSE All its officers and directors are citizens of Valley County.

BECAUSE The strength of this bank lies not alone in its large Capital and Surplus, but also in the fine character and financial responsibility of the men who conduct its affairs.

BECAUSE Its business is governed with that conservatism, combined with enterprise and up-to-date methods which make for soundness and satisfactory service.

BECAUSE It enjoys the patronage and confidence of the leading firms and citizens of Valley county, and knows their banking needs and is in a position to render them the service they require.

BECAUSE It appreciates the business intrusted with us and always endeavors to give it prompt and careful attention

If you are not already one of our patrons we invite you to call and open an accounnt with us.

The First National Bank

ORD, NEBRASKA

land and see for yourself whether he prospered most under the Wilson law or the Dingley law. The fundamental facts of the thirteen years ago are as virile and certain as they were then, as they were on three or four former occasions and as they always will be. It is simply baby talk for republicans to advocate anything but the republican principle of protection, as a whole, everywhere and always. It is the foolish and childish yielding to the fallacies of democracy that will put that party into power and bring the usual result.—York Times.

Real Estate Transfers.

John Wall to Ephriam W Fowler, $2250, n2 s2 ne4 and w2 s2 sw4 ne4 27-17-16.

Eva Casteel to J E Leach, $3000, n2 ne4 27-17-16.

Parley W Round to D C Tooker, $200, lots 16, 17 and 25 blk 11 1st add to Arcadia.

Wm Tooley to Henry Geweke, $3000, w2 ne6 30 18-14.

Mark Reeves to Clas Burris, $15,000, se4 3-18-13.

Jos H Hollingshead to Hans Anderson, 300, lot 12 blk 10 Arcadia.

Hans Anderson to C E Gusner, $500, lot 12 blk 10 Arcadia.

Syen Olson to Olive Brown, $100, n2 se4 18-17-15.

Joseph Sershen to Hanne Mogensen, $120, lots 1 and 2 blk 8 Riverside add.

Eceneith Honnold to Nicholas Rohla, $10,000, nw4 22-18-14.

T C Honnold to Everett M Williams, $2400, s2 lots 7 and 8 blk 28 Ord.

Everett M Williams to Wm B Keown, $2400, s2 lots 7 and 8 blk 28 Ord.

A S Adams to Norc Gizinski, $8000, ne4 34-20-15.

Minnie J Billings to James S Bussell, $700 pt lot 3 blk 22 Ord.

Eliza J Fletcher to Irwin McBeth, $2700, lot 1 blk 24 Ord.

H A Goodrich to Hanne Mogensen, $40, lots 25 and 26 blk 17 Woodbury add.

T M Trindle to Vaclav B Parkus, $2000, n2 ne4 32-18-15.

John Kokes to Lillian Hoard, $3000, blk 7 Wilson's add.

R L Hoard to G W Newbecker, $6400, sw4 8-18-13.

W J Armstrong to Agnes A McEachran, $4700, s2 sw4 16-18-14.

Charlotte Adams to James Tatlow, $1500, lots 12 and 13 blk 6 Elyria.

W P Thorp to Ora L Clark, $550, 1-2 interest in ne4 13-20-13.

Monday night a deal was closed whereby Ed. F. Beranek became the owner of the City Pharmacy, taking immediate possession. Mr. Beranek is no stranger to our people, being one of our boys who grew up here and began learning his trade as druggist here. For the past three years he has been with the Sherman McConnell Drug Company, one of the big drug firms of Omaha. Most of that time he was in charge of the prescription department, so that he will come back to us with a ripe experience in this very important branch of the business. A very wide circle of frends will be glad that he has decided to return to Ord. Mr. Oscar Luse surely turned over to his successor a nice business and a very neat drug store. During the years that he has been in business here Mr. Luse has enjoyed the confidence of the public and had his share of the trade. He will now devote his attention more exclusively to the automobile buisness and so

ARCADIA NEWS

Uncle Al Duryea has been very ill for the past week but is reported as being some better now.

Earl Mehrhof came down from Sargent the latter part of last week and is visiting with his parents west of town.

C. E. Gusner, Archie Todd and Tom Todd were county seat visitors on business matters Tuesday of this week.

M. S. Parker was called to Grand Island last week by a telegram announcing the death of his brother. He returned here Friday evening.

John Wall left last Friday morning for Omaha, from which place he intended going over into Iowa for a few days. He will also stop in Lincoln before returning home.

A. H. Hastings and two children were passengers for Ashland Tuesday morning. Mr. Hastings will go on to Omaha for a few day's visit before returning home.

Mr. and Mrs. Esper McCleary were called upon to mourn the loss of their two weeks old baby Tuesday morning. All extend to the sorrowing parents heartfelt sympathy.

M. B. Hall is having a large substantial residence erected on his farm northeast of town. When completed he and his family will have a home that they can well feel proud of.

A. J. Karraker and wife left last Friday morning for St. Michael, Nebr., where Mr. Karraker will have charge of the Burlington depot, he having resigned that position in this city.

Howard Hawley, Ray Mather and Roy Hagemeler, who have been attending the St. Paul Business college during the past winter, returned to their respective homes near this place last Friday evening.

A party consisting of A. E. Donnell, Albert Strathdee and Jay Fowler started for the southwestern part of the state Tuesday morning, going in Mr. Fowler's automobile. They expect to be gone about four days.

Mr. and Mrs. R. H. Pinkerton arrived here last Thursday from Ashton to take charge of the Burlington station at this place. Mr. Pinkerton was formerly agent here but for the past year and a half he has been holding down a position at Gretna and later at Ashton.

Four automobiles were over from Ord last Sunday. In the afternoon they made the trip to Loup City and return accompanied by N. A. Lewin, Horace Bristol, Will Bauman, Mr. and Mrs. George Hastings, Mr. and Mrs. M. L. Fries and daughter, Miss Ines, and G. H. Kinsey and family, all making seven auto loads. A merry time was reported.

Mrs. Sarah Slocum, wife of A. L. Slocum, died at her home two miles northwest of town last Saturday morning, after an illness of several months. Funeral services were held from the Methodist church Monday afternoon by Rev. H. C. Barrett and the remains were laid away in the Arcadia cemetery. The bereaved have the sympathy of the community.

You ought to have a gas toaster. It will toast your bread beautifully and quickly and make your coffee at the same

HE ORD QUIZ

By W. W. HASKELL

D, NEBRASKA

ORY OF THE WEEK

NEWS OF THE WORLD BOILED DOWN FOR BUSY READERS.

NEWS FROM HOME AND ABROAD

Doings of the Busy World Which May Be Read in a Few Moments.—National and World-wide Events of Importance.

Foreign.

Japan is sending large reinforcements into Manchuria.

Presiding at Liverpool at the annual meeting of the Cunard Steamship company, Sir William Watson made no attempt to minimize the unfavorable showing of the last year. He attributed the disappearance of the dividend to the rate war and the marked decrease in the number of travelers.

The long promised bill for the disestablishment of the church in Wales was introduced in the house of commons by Premier Asquith.

A rumor that the ship Dirigo, bound for Baltimore, had gone ashore on the coast of Molokai is without foundation.

Ex-President Amador, who has been ill for some months past, is not expected to survive for any great time. His condition is stated to be precarious.

The appointment of Baron Moncheur, the Belgian minister to the United States, to represent his government at Constantinople, was officially gazetted Tuesday.

The state of siege that has been maintained at Batoum for the past three years was raised, the disorder and anarchy that made the original decree necessary having subsided.

The Turco-Bulgarian protocol was signed at St. Petersburg.

There was another big popular manifestation against the government in Madrid.

The question of jurisdiction over Hecate straits on the Pacific coast of Canada, between Queen Charlotte islands and British Columbia, is likely to become an active issue within a short time.

The Cuban senate passed the house bill authorizing the president to suspend at his discretion the export duties on sugar, tobacco and liquors.

There is no truth in the rumors that the British cruiser Argyle had met with an accident.

The Brazilian government has concluded permanent arbitration treaties during the week with the United States, France, Portugal, Spain and Mexico.

The death is announced of Sir Donald Currie, the well known ship owner. He was born in 1825.

Max Johnson, the foreman of an English factory in St. Petersburg, was murdered by men in his employ.

Domestic.

Resolutions calling on congress to remove the duty on wheat were passed by members of the flour trade of the New York produce exchange.

A protest of the La Belle iron works of Steubenville, Ohio, against the reduction of rates proposed in the house sheet steel schedule was presented to the senate. The petition says the proposed reduction might result in serious foreign competition.

Don Mariott, a wealthy man of Kankakee, Illinois, was drowned.

The Canadian Pacific is to spend more than a million a month for the balance of the year on new construction.

The senate committee of the Missouri legislature on railroads voted to report favorably the house bill giving the railroad commissioners authority to fix passenger rates.

The Florida senate passed the Hilburn bill for submission of state-wide prohibition to the voters by 24 to 7.

Stockholders of the New York Central railroad at their annual meeting re-elected the present board of directors.

The United States cruisers California and Tennessee arrived from Magdalena Bay where they have been engaged in target practice, with the other vessels of the Pacific fleet.

A handsome memorial to the late Henry Chadwick, known as "the father of baseball" was unveiled in Greenwood cemetery, Brooklyn. A number of men prominent in the baseball world attended the exercises.

Mark Jardine, Rockford's Illinois labor mayor, was re-elected, defeating Charles E. Jackson, twice mayor of Rockford.

The eighty-third annual session of the Episcopal diocesan council of Mississippi convened in Vicksburg with Bishop Bratton presiding. Rev. C. B. Crawford of Biloxi, preached the opening sermon.

Fire practically destroyed the hamlet of Juda, Wis.

San Antonio's annual spring carnival, in celebration of the heroic defense of the Alamo, opened with a magnificent floral pageant.

The Walker-Otis anti-betting law, which it is believed will stop all racing in California, went into effect Tuesday.

James H. Cassidy, replican, was elected representative in congress from the Twenty-first Ohio district to succeed Theodore E. Burton, recently chosen United States senator. Cassidy's majority over Matthew B. Excem, democrat, is in excess of 4,000.

The Most Rev. John M. Farley, Roman Catholic archbishop of New York, received numerous congratulations on the occasion of his sixty-seventh birthday.

Duncan U. Fletcher of Jacksonville

Business men of St. Louis, Kansas City, St. Joseph, Joplin and other cities of the state entered their protests against statewide prohibition.

On the seventy-third joint ballot for United States senator in Illinois, Former Senator Hopkins received seventy-eight votes.

The Royal Arcanum of Iowa elected V. K. Rysart of Ottumwa, as grand regent and chose Ottumwa as next meeting place.

William Lycett well known as an artist and especially as a China painter, committed suicide by shooting at his home in Atlanta.

It was authoritatively announced that the Houston Oil company will soon take over the Waters-Pierce company's Texas property. The company will maintain its headquarters at Houston.

Interesting ceremonies accompanied the presentation to the North Carolina supreme court of an oil painting of Former Chief Justice Henderson. Former Judge Robert W. Winston delivered the address of presentation.

A state association of laundrymen was organized at Cedar Rapids, Iowa, to avert inimical legislation and to fight the manufacture of shoddy goods. T. J. Kimball of Waterloo was chosen president.

Almost the entire business section of Las Crosse, Kansas, was destroyed by fire. Loss, $55,000.

A cablegram was received by the board of foreign missions of the M. E. church from the Rev. Harry Compton, missionary at Quito, Ecuador, announcing that he had been attacked by a mob and severely injured.

Unfamiliarity with the use of gas caused the death of two Greeks at New York.

Counsel for Charles W. Morse opposed a motion made by United States District Attorney Stimson that the United States circuit court of appeals fix upon a date in May to hear arguments on Morse's appeal for conviction. No decision was rendered.

Three men were killed in a freight wreck on the Grand Haven road in Michigan.

The Litiz National bank of Litiz, Pa. failed. It had a paid up capital of $150,000.

John A. Benson of San Francisco pleaded not guilty to bribery in connection with defrauding the government.

John Wallace, sixty-five years of age, was shot and killed at New York by his daughter, Agnes. The motive is not known.

The United States court of appeals denied a rehearing in the railroad rate cases of Alabama recently decided in favor of the state.

At the quarterly meeting of the descendants of the signers of the declaration of independence about 150 new members were elected.

The grand jury at Knoxville, Tenn., returned a true bill against the home stock company of the Order of Eagles for selling liquor.

Washington.

Members of the senate committee on irrigation decided to start from September 1 on the committee's proposed visit to all of the national irrigation projects in the west.

An invitation extended by the Washington Monument association of Alexandria, Va., to attend the exercises incident to the celebration of the anniversary of the first inauguration of George Washington as president on April 30, was accepted by the house.

Suppression of the "white slave" traffic in this country was one of the topics of chief interest discussed at the annual meeting of the archbishops of the Roman Catholic church at Washington.

Captain George C. Bunnell, signal corps, United States army, is dying from the effects of a bullet wound inflicted upon himself at Laural sanitarium, Maryland, where he had gone suffering from a nervous breakdown.

Roland P. Falkner has accepted the president's tender of membership on the Liberian commission. He will be chairman of that commission which will sail Saturday for Monrovia from New York.

Mrs. Sherman, wife of the vice-president, and Mrs. Wood, a friend, narrowly escaped serious injury when a runaway horse tried to jump over the front end of the Sherman motor car. The machine was slightly damaged.

Japan will be represented at the opening of the Alaska-Yukon-Pacific exposition on June 1 by a training squadron of two cruisers, commanded by Admiral Ijichi.

Senator Tillman of South Carolina paid his first visit to the White house in seven years and received a cordial greeting from President Taft.

An American named Baskerville, a teacher in the Presbyterian boys' school at Tabriz, who had been accused of complicity in revolutionary revolutionary movements, was killed in battle according to a dispatch from Consul Doty at Tabriz. The Presbyterian mission disavowed the acts of Baskerville, and he resigned from the mission.

Word reached the state department that both Holland and France would soon send ministers to Caracas.

Samuel T. Stevenson, convicted of embezzling funds of the New Orleans typographical union, was sentenced to four years in the state penitentiary.

The safe of the Bank of Lucien, Okla., was robbed and $1,000 in currency and notes to the amount of $9,000 stolen.

Within about two weeks Assistant Secretary Beekman Winthrop of the navy department, expects to inspect the Norfolk navy yard.

The senate committe on foreign relations ordered a favorable report on a new patent treaty between the United States and Germany.

Before sailing for Europe on Wednesday, Former Secretary of the Navy Newberry accepted the office of vice-president of the navy league of the United States, succeeding William McAdoo. General Horace Porter, ex-ambassador to France, is the president.

As a result of a two hours' conference by Secretary of the Interior Ballinger and representatives of the executive council and of the house delegates from Porto Rico, a hearing of the political troubles in the islands

NEWS OF NEBRASKA

ITEMS OF GREATER OR LESSER IMPORTANCE OVER THE STATE.

PRESS, PLATFORM AND PULPIT

What Is Going On Here and There That Is of Interest to the Readers Throughout Nebraska.

Building Boom at Morrill.

Since symptoms of spring have become manifest many improvements have been commenced at Morrill. Logan & Glenn have started a two story pressed brick front hardware and furniture store, 25x100, with addition one story high in rear 25x40, and the Farmers & Merchants bank building is now ready for the second story joist. John Boatsman, formerly of Sterling, will be cashier. McCreary, Stockwell & Co., have the basement wall completed for an additional store building, 25x100, and at the same time C. A. Morrill is building another store building the same size on the next lot, the front fifty feet to be used for the postoffice, and the rear fifty feet under lease to McCreary, Stockwell & Co. O. T. Attebury is completing his drug store building, 25x70. Edwin W. Sayre is moving into his two story double front building, 50x110 feet, with his stock of general merchandise. This is said to be the finest building in the valley. About fifteen new residences are in process of construction. A new beet dump will be erected in time for this year's crop. To obtain same it was necessary to have 500 acres of beets signed up. On account of most of the land in this vicinity being new it was impossible to obtain but 400 acres, but the business men of the town did not propose to lose this necessary improvement, so they formed the Morrill Beet company, rented 100 acres of land of the Lincoln Land company and W. C. Phillips of Lincoln, paying $10 per acre cash rent therefore, and subscribed the remaining 100 acres.

Arndt Was Married Man.

John Arndt, who attempted suicide in Omaha Sunday by stabbing himself over the heart with his pocket knife, because his fiance, Miss Barker, broke off their engagement, has a wife living with her parents near Ft. Calhoun. Two years ago Arndt came to Calhoun as bartender for Herman Wulff, who then owned the present Dixon saloon. Later he tended bar for W. E. Worline. While employed there he married Miss Lorsch, daughter of Louis Lorsch, and a prominent German farmer. From Calhoun Arndt went to Benson. He skipped out and was not caught, but left his wife penniless, compelling her to return to her parents where she has been ever since. She did not get a divorce.

Colt Sells for High Price.

Rev. Thomas Barden, rector of St. Andrew's Catholic church of Tecumseh has a fine mare which gave birth to a standard bred colt. Before the colt was a day old it had been sold to Col. Ben Miller & Son of Tecumseh for $350. The colt is a male and comes from the bluest blood of trotting lines. His sire, Constantine, owned by Col. John Doniphan of St. Joseph, Mo., sold for $27,000. The dam of the high-priced colt is by Red Hat, with a 2:19 1-4 record. The colt is the highest priced animal of the age which has ever changed hands in Johnson county.

Found Dead By the Tracks.

Arthur Kurtz, a young man from Steele City, was found dead alongside the St. Joseph & Grand Island railroad tracks about a mile and a half south of Fairbury early Sunday morning. He had been struck by a train and the body was horribly mangled. A search of his clothing showed that he had $30 in currency and a small amount of change on his person. He was mangled beyond recognition, but papers in his pockets identified him as Arthur Kurtz of Steele City and a telephone call to that village located relatives.

Little Boy Badly Scalded.

Little Glen Pinkley was badly scalded at Lyons. His mother, Mrs. Bert Pinkley was doing her Monday washing, had taken a boiler full of hot water from the stove and set it down on the porch when the boy slipped and fell, at the same time pulling the hot water over on him, which covered his legs and ran up his back as he lay on the floor, to a point above his waist. The skin peeled off when the clothes were removed for treatment.

Farmer Injured.

Dave Brown, living two miles east of Arlington had a narrow escape from death Saturday when a team which was hitched to a disc became frightened and ran away, throwing him from the disc. He fell but a few inches from in front of the knives, and was dragged and bruised.

Bride of Two Months Dead.

The remains of Mrs. Charles Scudder, who died in Chicago Friday, were brought to Central City on No. 1 over the Union Pacific and were taken at once to Polk, where the parents of the deceased reside. The case is a peculiarly sad one as Mrs. Scudder was a bride of scarcely two months, and she and her young husband, who were both gifted along musical lines, had gone to Chicago to study music together with a view of shaping their careers along similar lines. Before her marriage the deceased was Miss Gertrude Engelke.

Bad Fire at Sterling.

Sterling was visited by a disastrous conflagration shortly after midnight Thursday morning, and the aggregate loss is about $20,000 partly covered by insurance. The Page-Taylor lumber yard and buildings, J. L. Francis' one-story brick building and Mrs. Martha Tripp's store and residence buildings and out buildings were swept to the ground. The origin of the fire is unknown, but it started in a passageway between the Francis building and the lumber yard. It had been burn-

CAPITAL CITY NEWS

ITEMS OF INTEREST AROUND THE STATE HOUSE.

NEWS OF THE STATE CAPITAL

Doings of the State Officials and Other Happenings That Are of State-Wide Importance.

Big Class of Farmers.

The seventh annual commencement of the University of Nebraska school of agriculture was held Friday evening at Memorial hall at 8 o'clock. The address was given by Acting Chancellor Samuel Avery on the subject "Agriculture as Related to Human Progress."

A class of seventy-three is graduating, far more than the usual number graduating from this course.

Following is the list of graduates:

John Albert, Jr., Wahoo, Nebr.

Ephream David Allen, Clay Center, Neb.

Delmar Henry Ankeny, Laurel, Neb.

Edgar Tribble Anthony, Lincoln, Neb.

Bernhardt Herman Asendorf, Craig, Mo.

Alexander Henry Beckoff, Thedford, Neb.

Otto Richard Bellows, Fairmont, Neb.

Earl Wiswell Boydston, Holdrege, Neb.

William Tarbell Brown, Scribner, Neb.

Ray Herbert Camp, Republican City, Neb.

William Lawrence Capron, Belmont, Nebr.

Felix Stephen Carpenter, Poole, Neb.

John Filius Carse, Council Bluffs, Iowa.

Martin Frederick Christensen, Superior, Neb.

John Charles Coupland, Elgin, Neb.

Warren Andrew Doolittle, North Platte, Neb.

Herbert Roscoe Dopp, Hickman, Neb.

Porter William Dysart, Eagle, Neb.

Albion Brenton Elder, Riverton, Neb.

David Robert Ellis, Creighton, Neb.

Estelle May Ellison, University Place, Neb.

Lawrence Edwin Emigh, Dawson, Neb.

Dennis Cleveland Fowler, North Platte, Neb.

Hallie Clarence French, Arlington, Neb.

Frederick Trumbull Gates, Fort Crook, Neb.

Woodson Graham, Gibbon, Neb.

Phil Louis Hall, Lincoln, Neb., 1315 C street.

Jules Luther Haumont, Elton, Neb.

Emerson Walter Heim, Dawson, Neb.

Marie Dorthea Hennies, Adams, Neb.

Ernest Herman, Herminghaus, Lincoln, 506 So. 10th, Neb.

Franz Hofmeyer, Republican, City, Neb.

Paul Carry 1 unter, Raymond, Neb.

Charles Webster Hutchins, Weeping Water, Neb.

Agnes Anna Isham, Buffalo Gap, S. D.

Harry Herbert Johnson, Lyons, Neb.

Max Wallace Junkin, Lincoln, 1945 C, Neb.

Russel Joseph Junkin, Lincoln, 1945 C, Neb.

Ira Nelson Kindig, Holmesville, Neb.

Alfred Frank William Kraxberger, Gothenburg, Neb.

Joseph Benjamin Kuska, Ohiowa, Neb.

Albert Lee Lamp, Inland, Neb.

Charles William Lawson, Santee, Neb.

Otto Hugo Liebers, Minden, Neb.

Rudolph Henry Luebs, Wood River, Neb.

Leroy Philip McArdle, Washington, Neb.

Archie Donaldson Middleton, Gothenburg, Neb.

Thomas Wesley Mosely, Lincoln, 1626 E, Neb.

Clarence James Nelson, Pilger, Neb.

William Mathias Olis, Ord, Neb.

Ray Allen Parmenter, Kenesaw, Neb.

Oren Malcolm Pollard, Nehawka, Neb.

John Lyman Pry, Loup City, Neb.

Robert Delafield Rands, Logan, Neb.

Noel Nicholson Rhodes, Creighton, Neb.

Charles Reen Richey, 4701 No. 24th Omaha, Neb.

George Edgar Ritchie, Rising City, Neb.

Loren Cleveland Robertson, Iota, Ia.

Ray Rosenbaum, Kennard, Neb.

Ralph Stanley Saul, Superior, Neb.

William Charles Schutle, Elgin, Neb.

Oscar Warner Sjogren, Funk, Neb.

John Pryse Thompson, Grand Island, Neb.

Claude Jones Tipton, Seward, Neb.

John Vanskivor, Davenport, Neb.

Lisle Loren Wait, Coleridge, Neb.

George Allen White, St. Paul, Neb.

Walter Edward Wilcox, Arborville, Neb.

Robert Loring Williams, University Place, Neb.

Oscar Raymond Yeakle, Fairbury, Neb.

Irving Snell Young, Havelock, Neb.

New Rates Authorized.

It appearing to the state railway commission that an emergency exists the Burlington Railroad company and the M. & O. Railroad company have been authorized to publish a rate of 25 cents a hundred on whisky and alcohol in less than car load lots, from South Sioux City, Neb., to Omaha. The former rate was 37 1-2c a hundred. The nature of the emergency at Omaha, aside from the prospect of daylight saloons, is not made public, but the rate goes into effect immediately.

Very Soon.

Governor Shallenberger went to work Friday on a list of about 200 applications for the position of bank examiner. He also has a select list of applications for the office of secretary of the state banking board, applications from men who believe the democratic party is big enough and great enough to furnish one man to fill this $3,000 plum which a democratic legislature gave to the governer as his sole property to dispose of as he pleases. The governor will probably turn out a lot of appoint-

National Guard Changes.

The election of Captain George H. Holdeman to be major in the First regiment, and the re-election of Majors Herbert J. Paul and Walter F. Sammons to be majors and Captain Otis M. Newman to be major in the Second regiment, Nebraska national guard, have been approved by Adjutant General John C. Hartigan, by order of the governor. The new officers will rank as follows: Major Paul from February 10, 1906; Major Sammons from February 20, 1906; Major Newman from February 16, 1906; Major Holdeman from February 16, 1909.

The following regimental and battalion staff appointments are approved: Charles A. Bull, to be captain and adjutant; Captain Lon C. Kesterson, to be quartermaster; Captain Thomas A. DeNoon to be commissary; Rev. Henry Harris to be captain and chaplain.

Battalion staff of Major Paul: Lieutenant Jack Beason to be battalion adjutant; Lieutenant Addison E. Cady to be battalion quartermaster.

Battalion staff of Major Sammons: Lieutenant John P. Madgett to be battalion adjutant; Lieutenant Harry Schmidt to be battalion quartermaster.

Battalion staff of Major Newman: Lieutenant Myrl T. Mather to be battalion adjutant; Lieutenant Edwin H. Mullowney to be battalion quartermaster.

Battalion staff of Major Holdeman: Sergeant Dale M. McDonald to be first lieutenant and battalion adjutant; Lieutenant Clarence G. Grimm to be battalion quartermaster.

The appointment of Colonel Conrad E. Spens of Omaha on the staff of Governor Shallenberger, to rank from January 7 is announced in general order No. 9. The honorable discharge of Captain Brad P. Cook of Lincoln assistant quartermaster, took effect March 30. The order announcing his discharge says: "The commander-in-chief takes this opportunity to express his appreciation of the valuable services of Captain Cook."

The election of officers of Company H, Second regiment, at Aurora, has been approved. Captain James M. Woodward was elected in place of Captain O. N. Newman, who was promoted to major, First Lieutenant Roy C. Shankland in place of Lieutenant Mather, appointed battalion adjutant. Albert C. Dahl was elected second lieutenant.

Invests State Funds.

State Treasurer Brian has received $81,500 of county and municipal bonds which have been bought by the state as an investment for the school funds of the state. The municipal bonds are bought under an act of the last legislature which added such bonds to the list already authorized, which includes state securities, United States and bonds of other states, bond of counties in Nebraska and bonds of school districts in Nebraska. The newly received bonds are as follows: School district No. 1, Dawson county, $10,000; village of Dresher, $12,000; town of Wahoo, $34,000; Rock county bonds, $5,000; Beaver City bonds, $20,500.

In Memory of Dr. Canfield.

One of the most impressive and beautiful convocations of the school year was the "in memoriam" for the late Dr. James E. Canfield, chancellor of the University of Nebraska from 1891 to 1895, at Memorial hall at 11 o'clock Friday morning.

"Andante" was rendered by the stringed quartet and organ, followed by a prayer by Chanceller Avery and the responsive reading. Prof. Caldwell, as the representative of the alumni and the faculty, eulogized Dr. Canfield briefly as a man of action, one who was a perfect dynamo for work, and who accomplished results.

Dr. F. M. Fling spoke as the representative of the faculty. In his opinion, the work done by Dr. Canfield had not been fully appreciated by the people. Victor Rosewater, representing the board of regents, told a number of incidents showing the human side of the man.

The Budget for the University.

A total budget approximating $581,000 for the University of Nebraska during the year 1909-10 was made up by the board of regents at its session which concluded Friday forenoon. Of this sum, $362,162.50 will be applied to the payment of salaries. $164,864 to current expenses and maintenance, $50,000 to complete and equip the engineering building and $3,275 to purchase a four-acre tract of land adjacent to the state farm.

In the salaries total, $249,357.50 will come out of state funds and $112,805 from other sources, chiefly the United States government.

Lincoln Telephone Report.

The Lincoln Telephone company has filed its statement of revenues of the Lincoln exchange in March. The total for instruments connected with the exchange was $12,462.41, of which $184.67 was for the government and state telephones, while $288.10 is charged off for discontinuance and no service bills and $1,160 for farm lines and telephones not in the city, leaving a balance of $10,829.65. To this sum is added $1,553.90 for calls and tolls, making the total chargeable with occupation tax $12,383.54. The tax amounts to $247.54.

Want National Aid.

The railway commission has asked the interstate commerce commission for permission to co-operate with that body when it values the physical property of railroads in the Spokane rate case, a case that involves the Union Pacific, the Great Northern, Northern Pacific and the Burlington roads. The Nebraska commission is soon to begin the work of valuing the Union Pacific and Burlington property in Nebraska, and if it can co-operate with the interstate commission it may be able to save some $40,000 set seide for that purpose.

Hearing on Classification.

The railway commission has decided to hold a hearing May 12 on the classification of No. 46 of the western railway association. The hearing will begin at 10 in the forenoon. It will not be a hearing on the proposed new classification No. 46, but will be based upon the new one in force, No. 44. The commission never authorized No. 45 to be enforced. It will take up No. 44 and endeavor to make a classification of its own as the Iowa commission has done. Notice has been sent to ship-

SULTAN A PRISONER

SULTAN'S TROOPS RESIST BUT FINALLY SURRENDER.

THOUSAND DEAD AND WOUNDED

Fate of Abdul Hamid Uncertain but He will Probably be Left a Nominal Ruler—Pasha Wants No Further Bloodshed.

The constitutional forces were in complete control of Constantinople Saturday night.

The sultan is practically a prisoner in the Yidlitz palace. His formal submission has not yet been given, but he and the troops with him are at the mercy of the army of occupation.

Mahmoud Schefket Pasha, the commander in chief of the invading forces, desires to finish the work without further bloodshed. He is in negotiation with the sultan's representatives and has extended the period of grace, within which the sultan must make his final decision.

What disposition will be made of the ruler of the empire when he is in the hands of the constitutionalists is unknown to the embassies, although the opinion is held in authoritative quarters that he will continue as the nominal constitutional executive, with the officials of this household, largely responsible to the cabinet, who in turn will be responsible to parliment.

Heavy rifle firing shortly after 5 o'clock Saturday morning, mingled with the occasional rattle of artillery from the heights surrounding Yildkiz Kiosk marked the culmination of the expected clash between the troops of the Constantinople garrison and the army of investment, which began its advance on the city Friday afternoon.

The fighting started in the southwest part of Pera, near Yildiz Kiosk, between the troops under General Mahmoud Shefket, commanding the army of investment, and part of those loyal to the slultan.

Detachments of military cadets, commanded by officers of the constitutionalists, are protecting the foreign embassies and every possible measure has been taken to prevent disturbances in the city. Enver Bey, one of the young Turk leaders, has sent a company of infantry to guard each legation.

General Schefket, commanding the constitutional army, began to occupy Constantinople at dawn. Word came from the city at midnight that the long expected entry had been made, but people nevertheless went to bed skeptical, only to be awakened in the Pera quarter by the sound of artillery and the ragged crash of rifle fire in the direction of Yildiz Kiosk.

A battalion of the sultan's household guard occupied Tasch Kischla barracks about 800 strong and was resisting the advance of the investing army. Expecting an attack the guards were deployed outside the barracks when an officer from General Schefket demanded that they surrender but they refused. Within a minute after the representative from the constitutionalists returned the firing began. The investment forces brought into action one battery of field guns and one battery of machine guns, as was judged from the sound of the firing early in the morning.

At the Tasch Kischla barracks the sultan's men were returning the rifle fire steadily. Presently the loyal troops occupied the military school near by and fired on the advances while a considerable reinforcement from the Yildiz Kiosh barracks joined the troops at Hasch Kischla, where the Salonki Chausseurs accused of betraying the constitutional cause were defending themselves. The fire was concentrated on the barracks of the Chausseurs, and they were shown little quarter. They put up a splendid fight and many of them were killed. By 10:30 in the morning the Tasch Kischla barracks were half destroyed by the shell fire, whereupon the fire generally slackened. Yildiz Kiosh also had been subject to a shell fire.

In spite of the surrender of the Yildiz garrison, where the white flag had been hoisted, another detachment of the sultan's bodyguard quartered in the Tophanch barracqs, continued a stubborn resistance for some time longer. They barricaded themselves in a mosque but were finally overpowered.

As soon as it was definitely known that the fighting was at an end the streets of the city became thronged with people eager to get the latest news. Pickets from the corps under the command of Niazi Bey, hero of the revolt at Resna last July, entered Pera at 10:30 and were loudly cheered by the people.

Ambassador Leishaman sent the party of sixty American tourists to a steamer about to leave Constantinople under the protection of a guard of soldiers supplied him by the local command. The ambassador then visited the leading hotels where Americans were stopping to reassure them that their part of the city was secure and that they were in no danger.

Peter F. Collier Dies of Apoplexy.

Peter F. Collier, founder and publisher of Collier's Weekly, died suddenly Saturday of apoplexy at the Riding club in New York.

Peter F. Collier was the founder, chief owner and editor of Collier's Weekly. In this he was associated with his only son, Robert J. Collier, who with the widow survive him. He came to New York more than thirty years ago, where he started the publishing house and amassed a large fortune in the subscription book business and by publishing periodicals.

Salvation Army Barred by Czar.

The bureaucracy has definitely decided to not permit the introduction of the Salvation Army movement into Russia, according to a semi-official statement from a high government official.

The bureaucrats object on the doubtful ground that it would be a decided innovation, innovations always being objectionable to government officials, and for the reason that it is feared the marching methods of the army and their open air gatherings would be utilized to the advantage of the revo-

WESTERN CANADA'S HAPPY PROSPECTS.

In no year since the development of Western Canada began has spring brought a brighter outlook than it brings this year. In no preceding spring has there been greater assurance of advancing development and prosperity. The movement of immigration has already assumed large proportions, and is as desirable in character as it is satisfactory in volume; from across the Atlantic sturdy, industrious and thrifty newcomers are arriving in large numbers, homeseekers from Ontario and the other older Provinces are coming in a steady stream, and from across the international boundary a movement is already in full flow, which, it is confidently predicted, will beat the records of all previous years; special settlers' trains are crossing the line, loaded with effects, actual material wealth being thus brought into the country at the rate of millions of dollars' worth monthly.

The movement is so unprecedentedly large that extra Dominion Immigration officials have had to be provided at both North Portal and at Emerson, and it is estimated that the total number of new settlers from the United States this year will be 70,000, at least, and may run well up toward 100,000. Last year's total of new settlers from the South was 53,723; thus the area that will be placed in wheat and other grains this year will greatly exceed that of last year. Settlers are making extraordinary efforts to get on their lands and begin seeding operations. The price of wheat now, away above the dollar mark, is incentive enough, and when one has in view the splendid results that the past few years have shown, it is not to be wondered at that the present will be the banner year for Immigration to Canada. Ask your nearest Canadian Government Agent for rates of transportation, and he will also send you illustrated pamphlets.

His Conscience.

"Will you have a cocktail, Mr. Snidgerly?"

"No, my wife does not permit me to drink intoxicants of any kind."

"Let me buy you a cigar."

"My wife has made me promise that I will never smoke any more."

"Well, well. I wish there was something I could do to make it pleasant for you."

"Is there a naughty show of any kind in town? If so, take me to it. My wife will not be able to smell it on my breath."

How the Trouble Started.

Estelle—I don't suppose you have heard of it, but George and I are going to be married some time next June.

Maybelle—Glad to know it, dear. Has George heard of it yet?

Snubbed in Town.

"What are you doing now?"

"Striving for recognition."

"Seeking fame, eh?"

"Not exactly. I'm striving to get on speaking terms with a girl who promised to be mine at the seashore."

Shake Into Your Shoes

Allen's Foot-Ease, a powder for your feet. It cures painful, swollen, smarting, sweating feet. Makes new shoes easy. Sold by all Druggists and Shoe Stores. Don't accept any substitute. Sample FREE. Address A. S. Olmsted, LeRoy, N. Y.

The Subject's Nature.

"What kind of rates do they pay for balloon stories?"

"I don't know, but they ought to be space rates."

Red, Weak, Weary, Watery Eyes

Relieved by Murine Eye Remedy. Compounded by Experienced Physicians. Murine Doesn't Smart; Soothes Eye Pain. Write Murine Eye Remedy Co., Chicago, for illustrated Eye Book. At Druggists.

To see a bridegroom out in the yard early in the morning, in his shirt sleeves looking for kindling, takes a good deal of the romance out of his case.

It's Pettit's Eye Salve,

that gives instant relief to eyes, irritated from dust, heat, sun or wind, 25c. All druggists or Howard Bros., Buffalo, N. Y.

The man who insists upon having his own way at all times will never acquire a reputation as a popular person.

Garfield Tea has brought good health to thousands! Unequalled for constipation, liver and kidney diseases. Composed of Herbs. Buy from your druggist.

The Serpent's Inducement.

Perhaps the serpent told Eve that apples were good for the complexion.

Smokers appreciate the quality value of Lewis' Single Binder cigar. Your dealer or Lewis' Factory, Peoria, Ill.

In one year the escapement wheel of a watch makes 731,860 revolutions.

Mrs. Winslow's Soothing Syrup.

For children teething, softens the gums, reduces inflammation, allays pain, cures wind colic. 25c a bottle.

Two is company; three a soulless corporation.

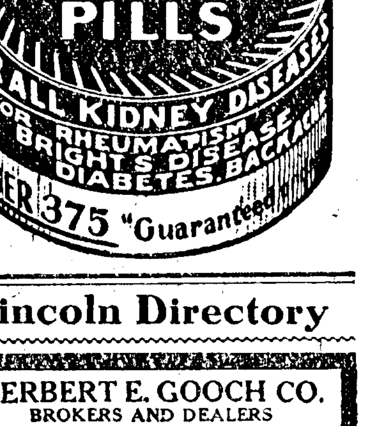

Lincoln Directory

HERBERT E. GOOCH CO.

BROKERS AND DEALERS

Grain, Provisions, Stocks, Cotton

Main Office, 204-205 Fraternity Bldg. Lincoln, Nebraska.

Bell Phone 512 Auto Phone 2659

Largest House in State.

The Ord Quiz

W. HASKELL, Editor and Owner

Ord, . . . NEBRASKA

Entered at the postoffice at Ord as second class mail matter.

Advertising Rates.

	Wk	Mo	Year
Less than 5 inches, per inch	.25	.75	6.00
5 to 10 inches, per inch	.20	.50	5.00
10 inches	3.00	9.00	90.00
20 inches	4.00	12.50	125.00

A month is four insertions.
Want locals 5 cents a line.
Regular locals 10 cents a line.
Black locals 15 cents a line.

Subscriptions may begin or end at any time. Notice to stop this paper will be promptly obeyed. All subscriptions are received with the express understanding that the subscription may continue until the subscriber notifies the publisher of his desire to terminate the subscription.

Subscription Rates.

One copy, if paid in reasonable time, $1.50.
If unpaid year after year, $2.

When Turk meets Turk—then the civilized world is glad of it.

There is at least one man in the United States senate who believes that the printer has a right to an honest living as well as any other citizen. Senator Nelson of Minnesota, has introduced a bill to prohibit the government from printing free the return card on envelopes. And this is as it should be.

Notwithstanding the fact that a majority of the good people of Comstock voted "wet" at the recet election, everything does not seem to be easy sailing for the saloon keeper, as the latest reports from that town are to the effect that they are unable to get enough signers in order that a license may be granted them. It looks as though there had been some good sound thinking going on since election day.

There is no question as to what congress will do to the republican principle of protection. The principle will not be abandoned in the least, for there is no considerable demand for it even among the democratic press. But just what will be done with this or that schedule may be a question. The revision now going on simply means adjusting the schedule to present conditions, not in the least the abandonment of the principle of protection.

It looks now that Lincoln will go dry at the electon next Tuesday. A great many drinking men are going to vote this spring to make the capital city a modern one in every way. One thing that will largely contribute to this result is the city of University Place. Against the wish of this little college suburb it was incorporated with its big neighbor. Now Lincoln will find that that bunch of voters will be a big boost for the no license forces.

The supreme court has handed down a decision saying that the meat packers do not have to brand their hams as weighing so much, but in the same breath they go out of the way to say that strawberry packers must put up their fruit in packages containing as much as the packages purport to contain. At first thought one may think that this is favoring the packing houses and discriminating against the poor fruit grower, but not so. Hams do not sell for so much each, and beside the meat packers have little to say about the size of the hams. The size depends on the breeding, feeding and care of the porker before the packers ever saw him. On the other hand packages of fruit, tea, coffee, etc., sell for so much per package, hence there is sense and justice in saying that the package must contain all that it purports to hold. No more high-up bottoms will go. Well, there will be lots of fruit this year and it will not make so much difference, and next year we may all forget about the food laws.

The young Turks, who have captured Constantinople and are settling the constitutional proposition in an emphatic manner, have decided to allow the sultan to remain the nominal ruler for a while anyway, but he must pay the cost of the uprising and in addition put back into the national treasury 250 millions of dollars. That is paying a pretty big price for a job that most people would be glad of getting rid of. But he has the dough and will probably put it up. He surely will if the conquerors say so.

The pardoning by Governor Wilson of Kentucky, of six men who have been held for the past ten years as leaders in the Goebel assassination practically closes one of the most widely known cases that has ever been before the people of this country. The action of the governor will no doubt meet with the approval of every fair mind ed citizen, for even though the murderers of Goebel deserved and should be punished the prosecution of these men was based almost entirely on the bitterest kind of partisanship, which raises serious doubts as to the guilt of the men convicted of the crime.

If the government prints envelopes for nothing for merchants and bankers and delivers them free of postage or express charges, why should not the goverment sell dry goods for nothing and deliver them free and loan money without interest? The truth is the government prints envelopes for less than actual cost, delivery considered. Of course the government does not have to put postage stamps on a package of printed envelopes, but the carriage has to be paid just the same and it costs a good deal of money to do it. The cost of delivering these special request envelopes would in itself, if saved, more than equal the annual postal deficit. And there is not the slightest excuse in this day and age for the government printing these envelopes free. They are used by firms who would not think of sending out letters without their card thereon, so the reason for commencing the practice has long ago ceased to be a reason. We are glad to see a movement being made in congress to discontinue this business.

A telergam from Plattsmouth tells of a Gypsie celebration in honor of their national holiday. Who ever heard of the Gypsie nation or that any Gypsie had anything but a foster national connection? They are not, we had supposed, as well off in that regard as the Jews.

Chalk Talks Next Week

Beginning Monday afternoon, and running till Thursday, there will be a great series of chalk talks for old and young. They will be at the close of school so that the young people from the schools may attend. Coupon tickets will be distributed for these talks, and will be free of charge. These talks will be in the opera house and will be an inspiration to the crowds who will want to attend. They have been given in the greatest cities of the country with marked success. Don't miss one of them.

Mr. S. P. Knudsen of St. Paul was in the city Saturday and Sunday as the guest of his friend, M. Mickelson, of the Loup Valley Electric company. The visitor returned to his home Monday morning.

Rhode Island Reds

Eggs for hatching at $1.00 and $1.50 for 15. Stock from best in country. F. R. Frick.

Last week Wednesday Miss Rogers returned home from Oklahoma and will spend the summer with her people in Ord.

Some dandy automobile goggles at Pierce's.

MORE LOCALS

Pierce just received some new diamonds. Come in and see them.

Let us demonstrate to you the superior qualities of an Ideal Vacuum Cleaner. Ord Mercantile Co.

Mrs. Coonrod was on the sick list last week, but is helping around the postoffice now again as of yore.

Anything that a lady or gentleman would look for in an up to date jewelry store you will find at Pierce's.

Among the south bound passengers Tuesday morning was Albert McMindes on a business trip to Grand Island.

The Presbyterian parsonage is being reshingled and otherwise fixed up. George Selver is master of ceremonies.

Purity Ice Cream Factory. Plain and fancy ice creams, ices, sherbets and fancy bricks. Phone 142. Parks & Auble.

Dr. George White was over from Arcadia Tuesday. George must be paying strict attention to his business for we seldom see him on our streets.

Automobiles are fine, but we can't all afford them, so the next best thing is a pair of drivers from Dandy A. You will find him during this season at the Blue Barn. $10 for a live colt.
W. L. D. Auble.

W. L. D. Auble and family moved into their new house in the east part of the city the latter part of last week. This is one of the finest residences in this part of the city, being large, commodious and modern in every respect.

On account of the ending of his school term, Fred Loomis returned last Saturday evening from the Argicultural College at Lincoln. He reports his brother James as doing well at the Academy and he will return about the first of June.

Last Saturday Orville Phair was arrested again, charged with assault. He claimed that he had been robbed, which was the grounds for kicking up a fracas. Young Cunningham was also wanted, but he skipped out and was not found. The trouble all occurred at the Ablehart boarding house.

Tuesday a party of Arcadia people came over to enjoy the fine weather with their new Buicks. These were Mr. and Mrs. G. H. Kinsey, Mr. and Mrs. M. L. Fries, Harry Kinsey, Mr. and Mrs. C. O. Rettenmeyer and Mrs. C. H. Downing. They visited about the city for a few hours and looked after some business matters and then sped happily away home in the evening.

Having completed their week's engagement here, the Clifton Remedy Company departed Monday morning for St. Paul where they will give their show and medicine talk this week. At their last performance last Saturday night they managed to draw about eighty dollars out of the crowd on the old game of voting for the most popular lady in the audience. Some people never did like to get returns for their money.

On account of having to go west soon to file on his land, John Maresh has stepped out of the machinery business of B. E. Inglehart and William C. Nielsen has bought the business out taking immediate possession. This firm has been enjoying a good trade and the outlook was for improvement along that line, but as Marsh was gone the best way to make the shift was to sell. The new purchaser is a fine fellow and has the qualities of a good business man. We are looking for him to do well.

W. T. Draper has bought out a business house in Hastings and has been there for a couple of weeks looking after it. His wife departed for that point to join her husband yesterday. The proposition to go to Grand Island and loaf around at the Soldiers Home did not appeal very strongly to Mr. Draper who is never so happy as when he is at work, unless it be a game of checkers. Anyway he has a business to look after and we are sure he will be contented and prosperous. Here is wishing these good people success.

Mrs. J. J. Kepner opened up her palatial home and entertained at dinner last Sunday in honor of Mr. and Mrs. Silas Cliff, Rev. and Mrs. Shuman and Mr. Kepner, whose birthdays all occur during the month of April. The table, decorated with violets, groaned under its weight of good things served in the beautiful hand painted Haviland china. After the delightful four course dinner the guests were entertained by music. All departed for their

Harold Robbins, who has been in partnership with Lawyer Bishop of Lincoln for several months has resigned his position and accepted a position of clerk of the county court, for which place there was a lively contest among many aspirants. It pays $1200 a year and maybe some trimmings extra. His former partner wishes Horace Robbins to come down and take the place of his brother, which he may possibly do. The firm was doing a fine business and we very much doubt the wisdom of Harold in giving it up for a political job.

George Rogers and Frank Money have traded their properties in Ord for a farm in Garfield county, Oklahoma, Rogers putting in his two residences and Money his barn and other property. Mr. Money went back with the man from whom the farm was bought and will take immediate possession. Mr. Rogers will move into the house now occupied by Mr. George Jensen as soon as vacated and will stay there for the summer.

What looked like a child's grave was found by the cemetery authorities in one of the lanes and was ordered opened and the body moved. It turned out to be the grave of an old man and so far his identity has not been established. The body was placed in another grave pending investigation.

Obituary

Charlotte Holmes was born in Ohio, August 27, 1837. When a girl she moved with her parents to Illinois, later to Iowa and finally to Valley county 20 years ago, where she lived till her death last week Tuesday. Her body was taken to Cotesfield on Wednesday of last week, accompanied by relatives. Rev. H. H. Berry officiated.

Ephriam Allen and Miss Edith Tulley were in the city Saturday evening on their way to the latter's home near Elyria, from Lincoln where they have been attending the State Agricultural College. The former will work on the Tulley farm during the coming season.

Jay Auble spent Sunday with his parents here, returning to Wolbach Monday morning. Jay finds that the trains run very convenient for him to spend Sunday in this city as he can leave there Saturday evening and return Monday morning.

I have bought a half interest in the Alvord Jack and will stand him as follows: At Alvord's from Saturday night till Tuesday morning. Balance of the time at the Blue Barn. Terms, $10 to insure a mule to stand and suck.

Mr. G. P. Wilson of Indianapolis has been here for some weeks looking after the estate of his aunt, the late Mrs. J. S. Bussell.

Having received a telegram that his mother was quite seriously ill at Des Moines, Iowa, Andrew Purcell left Monday morning for that place.

George P. Emig dropped in a few minutes today. He has been down since yetserday on business. He reports all doing well.

Farm Loans

Plenty of money to loan on good farm security at lowest rates. J. W. Beran.

Genuine rose hat pins at Pierce's for 75 cents.

Announcement

We are pleased to announce that on Saturday we will open our doors to the public and respectfully invite all to call and see the new store. You will find us in the Woodbury building, which has been fitted up very nicely for our use. We will carry a full line of merchandise, everything but clothing. Every article is brand new and up-to-date, and you will be pleased with our prices. Goods will be delivered free and all orders promptly filled.
The Bachelor Store.

Anton Wozniak passed through the city Tuesday morning on his way from Elryia to Grand Island.

Mr. and Mrs. Kipp of Aurora are expected to arrive in a few weeks to take charge of the new Ablehart boarding house.

Arthur Lewis and Mrs. Lewis left Monday morning for Exema, Ohio, where they will be for some time visiting relatives.

Farm Loans.

We have plenty of money to loan on farms in this and adjoining counties, at low rates. See us if you need money.
Ord State Bank.

Livery

I have bought the Blue Barn and will be pleased to serve you with first class rigs and reasonable charges.
52-tf R. R. Burdick.

Debate Tomorrow Night

Friday night the Ord and Greeley high schools will debate at the Wentworth opera house. There will be judges and music and a good time. Admission 25 cents. Come out.

Dr. McGinnis, Veterinarian

Wishes to announce to the public that he has arrived and is located at the McMindes barn. He is a graduate veterinarian and has a thorough knowledge of all ailments of all domestic animals and the most scientific treatment of them. He only asks that you give him a trial when in need of his services.

Card of Thanks

We wish to thank our friends and neighbors, the Maonsic brethern and all who rendered us help and comfort during the burial of our beloved husband and father, Mr. L. S. Jones. Your words and deeds of kindness were more to us than you may realize and we wish to assure you that they were keenly appreciated.
Mrs. L. S. Jones
P. J. Jones
Mrs. B. T. Turner.

Mass Meeting Sunday

Next Sunday afternoon at 3 o'clock Evangelist Frank A. Miller, assisted by Miss Eva Graves, will conduct an interesting song service, and give a rousing talk to men and boys at the opera house. During the opening service, Miss Graves, assisted by a male chorus, will sing, and Mr. Miller will give a brief address to women at the Baptist church, after which Miss Graves will go to the woman's meeting and Mr. Miller will give his famous message to men on "Three Fatal Steps." All boys over 12 are urged to come with the men as Mr. Miller is a great friend to the boys and his message will help them. They are coming men and Mr. Miller wants to get the start of the devil with the boys if he can. Men, bring them along, boys over twelve.

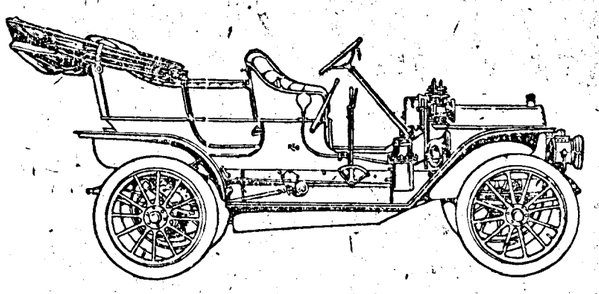

Reo Touring Car $1000

Top Extra

Which do you want---promises of what a car will do, or proof of what it has done, and therefore what it can be relied upon to do?

From the very start, five years ago, the Reo proved itself by submitting to every public test that came along---for endurance, economy, hill-climbing, safety---and came out gloriously. Ever since it has been a leader, particularly in hill climbing, endurance, and economy tests, those tests which prove the most-wanted qualities of an automobile---getting-there-and-back every day in the year, and doing it easily.

Whatever car you get, make it prove itself. There is no longer any need of buying experiments.

We don't ask anyone to buy a Reo on our say-so. The Reo is full of proofs. Come let us show them to you.

Reo Runabout $500

Top Extra

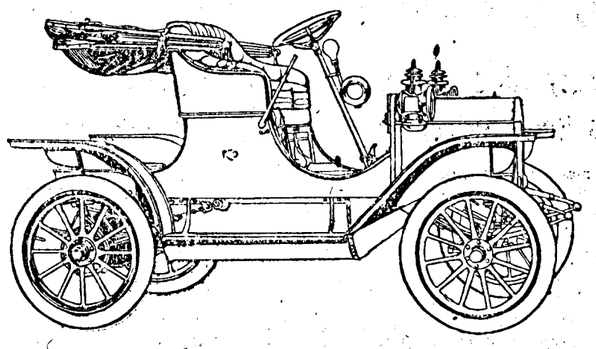

ABOUT May 1st we will open our new brick garage fully equipped for doing all kinds of automobile repairing and for storing and caring for automobiles.

Siler Auto Garage

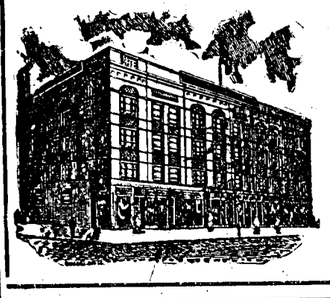

Hotel Boquet

OMAHA, NEB.

Corner 15th and Howard Street

Opp. Auditorium, Next Orpheum Theatre

Take Harney street car, get off at 15th street, walk one block south

Savages and Abaregines

do not have much use for glasses But civilized people, well that's a different question. The more advanced, more educated people, those who make the most of opportunities you will find wearing glasses

Don't be a savage

See PARKINS About Your Eyes

Burwell Wednesdays
Arcadia Thursdays

Three doors west of Milfords

No matter how good a figure you may have, you should be very careful to get a good fit in your corsets if you expect to get the best effect in the fit of your gowns. Kabo Corsets for this season, as usual, are up-to-date in stylish shapes. We carry a full line.

Here's a corset that helps an already good figure. It gives the long hip and long back effect, with the greatest degree of comfort.

It is the Kabo Corset, style No. 675, made of Peerless cloth, a cloth of unusual strength, made especially for the manufacturers of these corsets.

Price $1.00.

This is the best dollar's worth of corset you can buy. Other Kabos up to $5.00—all worth the price asked. Ask to see the Kabo Form Reducing Corset.

Dworak's Corner Store

Copyright by the House of Kuppenheimer Chicago

$15.00

Fifteen Dollars is a popular price for a Man's Suit, yet the Man who has that amount to invest in a Suit is often disappointed at the small choice he has for the price.

This is not the situation, however, at our Store for we always make it a particular point to come out very strong on our Fifteen Dollar Men's Suits.

This Season we are showing some extraordinary **$15.00** Suits—Suits cut in the latest style from choice fabrics and tailored to perfection by the most skillful Workmen.

If you are a Fifteen Dollar Suit buyer, Sir, it will be worth your while to see our line of Suits at this price with the fact well impressed upon your mind that, when you buy here, its always guaranteed.

W. F. CHAPIN & Co. The Clothiers

We wish to announce

that we have added a complete line of sewer pipe and flue lining to our stock of building material and are prepared to fill all orders.

Do not fail

to include flue lining in your list of building material. No danger of fire from defective flue where you use flue lining.

Plenty of Rock Springs and Nigger Head Coal on Hand

KOUPAL & BARSTOW LUMBER COMPANY

For Style and Comfort Combined

The J. C. C. Corset

We have the ideal Corset for your figure

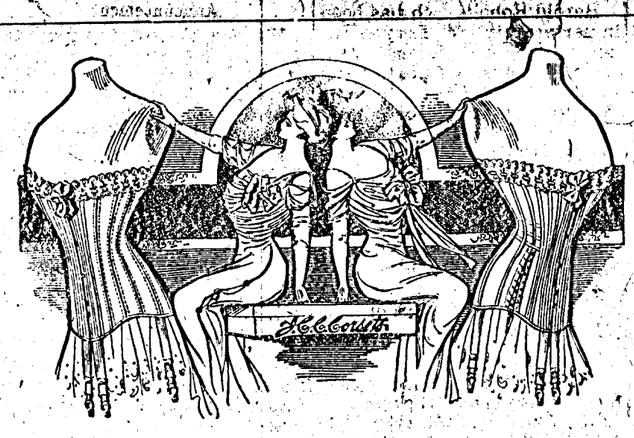

The Most Complete Up-to-date Corset Department to be Found in this Section of the Country

Milady $1 a pair

A Strikingly Good Corset for a Small Price

There are many women who refuse to pay more than the even dollar for their corsets.

But they don't expect to get as good a corset for $1.00 as we offer in this splendid model.

The **J. C. C. "Milady"** is right up to the hour in corset styles; the materials are equal to those in much higher priced goods; the corset is shapely and comfortable.

Moderately high bust, long hips with two pairs of hose supporters.

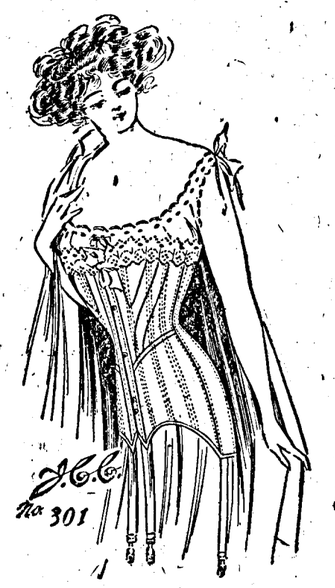

No. 301, $3 a pair

The Newest Long Corset

Long, longer, longest. Thus has Dame Fashion been expressing herself for the past two years.

In the J. C. C. No. 301 we present the latest long corset.

This is the corset that gives the new hipless figure.

The result is accomplished by clever goring and skillful shaping.

The woman who wears it will never find herself gaining flesh over abdomen or hip line.

Well boned and well trimmed with Swiss embroidery instead of the usual lace.

Rosita $1.50 a pair

Note how the goring slants to the back.

This goring expresses the 1909 idea of achieving the required fashionable slimness.

This idea is so new that as yet it is embodied only in high priced corsets.

We count ourselves fortunate in being able to show you a corset at $1.50 a pair that has no equal at less than $3.50.

High bust, long front sloping gently upward, then extending into the new long hips and back.

Made of fine coutil, filled with excellent boning and tastefully finished.

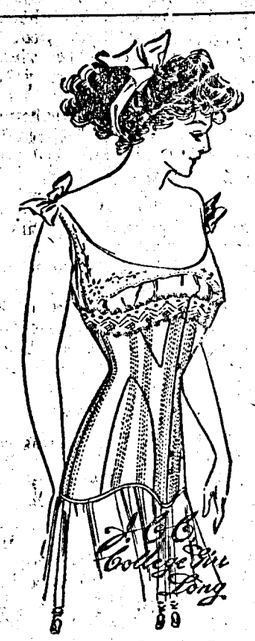

College Girl Long $1 a pair

Our **J. C. C. College Girl Corset** is such a general favorite that we feel the success of this newest number of the family, the **College Girl Long** is already established.

The **College Girl Long** is built for the average figure.

Its extreme length is in conformity with the fashions of the season.

The gently sloping hip lines express the very newest ideas in corsetry.

Moderately low bust and a slight slope upwards from front to prevent pressure on the abdomen.

It is a well made corset in every particular, one assuring comfort as well as beauty and durability.

An Unusual Corset for the Price

DeLuxe $1.50 a pair

A Corset That Cannot Break at the Waistline

The corset that breaks at the waistline is the heavy built woman's despair.

The **"J. C. C. DeLuxe"** is a corset that we guarantee not to break at the waistline. The cording which reinforces the waistline accomplishes this result. It does more still, it holds the corset in shape and gives a pleasing, graceful waist and hip line, all without pressure.

All double steels. Straight front, medium length. Straight front, short length. Front and side supporters that **support.**

Front Lace $2 pair

This is a supple but strong corset, having every worthy point in cut found in highest grade corsets. It flattens the abdomen without unhealthy pressure, and gives the flat back and long tapering hip.

There are hundreds of women in this town who will find the **J. C. C. "Front Lace"** solves this problem of combining a trim figure with perfect comfort and freedom.

We want every woman to see this model—be fitted with her proper size, and judge for herself of its merits. We are proud to give you so much value for your money, glad that we can offer this up-to-the-minute corset model at a price that puts it within the reach of every woman.

THE BAILEYS' DEPARTMENT STORE

Eggs wanted, price this week 18c per dozen--bring us some. We want some potatoes and will pay 60c a bushel for good ones.

Electric City Incubators $8.50 Ord Mercantile Co.

Now is the time to buy that new watch at Pierce's.

Miss Anna Lamberton was a Burwell visitor Monday evening.

The supreme court has denied a rehearing in the Frederick case.

Look at the Jack at the Blue Barn and let me show you some of his colts. R. R. Burdick.

Harold Robbins has bought a house in University Place and it is hinted that he will occupy it soon, but we have no right to say so.

The Laurel Club held their last week's meeting at the home of Mrs. Emmett Collins and the Ord ladies were taken out by automobiles. They had a great time coming and going as well as at the Collins villa.

Conductor Shumaker and wife returned Saturday evening from Indiana where they had been called by the illness of the former's mother.

Miss Farra Chinn returned Tuesday evening from St. Paul where she had been visiting for some time.

H. A. Robbins returned Monday from Lincoln, where he had been on legal business.

Our New Soda Fountain

IS in operation, dispensing those delicious beverages which have made our fountain popular. With our new sanitary fountain we are better prepared than ever before to properly serve you. If you have not already visited our fountain this spring we cordially invite you to do so. We know we can please you.

We are prepared to furnish ice cream for social gatherings in any quantity and of the best quality. Our ice cream has long been known as The Best. We can furnish vanilla cream at any time and can supply any desired flavor, also any sherbet desired, on very short notice. Again we invite you to visit our fountain. We know if you come once we will have the pleasure of serving you many times during the summer.

Special for Saturday, Grape Sherbet.

Johnson Drug Co.

Take your watch to Pierce and have it repaired right.

Base ball goods and fishing tackle. Ord Mercantile Co.

Drink Blue Ribbon Coffee. Roasted fresh every day. 2-4t

County Attorney Davis spent the first few days of the week in Omaha on business.

Judge Gudmundsen was mixing business with pleasure on a trip to Omaha the first part of the week.

Plenty of money for farm loans, at lowest rates, ready when you are, and payable at Ord. See J. H. Capron, Ord.

Ask us to send up a gas toaster for use on your gas stove. If you don't like it we will take it away and return your money. Price only 35 cents. Ord Light & Fuel Co.

Evangelistic meetings are being conducted at the Methodist church, starting last evening, by Rev. Miller. For the present they will be in the church, but it is the intention to hold them in the opera house beginning with next Sunday night.

Jens Peterson of Haskell Creek is sick with pneumonia at the home of his daughter, Mrs. George Jensen. He was brought down to the Jensen home last Friday and will remain till over his trouble. Pending his recovery George will postpone his departure to South Dakota.

W. C. Nielsen is taking a lay off on account of a broken shoulder. He was driving along with a load of hogs and in reaching for the break from his high perch on top of three boxes he took a header and met with the fracture. The team ran away of course and the hogs were spilled out over the prairie. This is the

Albert P. Duryea and Miss Mildred I. Jenkis, both of Arcadia, came over to Ord on the morning of the 16th and calling Judge Gudmundsen out of bed at the unseemly hour of 6:00 a. m., were joined in wedlock by that official in time to send them on their way happily down the valley by the early train. They came over here following a dance the night before and had the business done up in a hurry. We understand there was a little opposition to the match from some of the parents, but all has now been made right and the new son and daughter have been received into the respective families.

Mr. Wilhelm H. R. Fuss and Miss Laura M. Bremer were married at the Lutheran church in Mira Valley on Wednesday, April 21, Rev. Hellewege officiating. The reception was held at the home of the bride's parents, Mr. and Mrs. John Bremer, following the ceremony. There were about ninety guests present to witness the happy event. These are two of Valley county's finest young folks and we are wishing them all good things.

Kirby McGrew has been having a serious sick spell for some time. Among other troubles he cut his knee so that there is fear of that member being stiff the rest of Kirby's years. This ought to be enough for the youth at one time.

Automobiles. Automobiles.

See the solid tire machine, just the car for country roads. The Victor. R. A. Bilings, agents. tf.

Burchard Loofbourrow returned to North Loup last Friday morning, having attended the funeral of the late L. S. Jones.

Lloyd Wheeler spent Sunday with his people at Elyria.

Miss Freeman spent Saturday visiting with her folks at Scotia.

Miss Mary Stover was a passenger to Grand Island last Saturday.

Attorney H. A. Robbins made a trip to Burwell on legal business Monday evening.

I furnish good dinners to transients for 25 cents. Try my table once. Mrs. Menzel.

Frederick Hannibal Trimble spent Sunday with his parents and many friends near North Loup.

Having been in the city on a ministerial trip, Rev. Bates returned to his home at St. Paul Saturday morning.

Mrs. Coffin, Mrs. Stella Siler and little brother Hobert went to Olean last Saturday morning to spend the day with the Athey family.

Barnes, the eye sight specialist of Omaha, will be at the Hotel Ord Wednesday, the 12th. Keep the date in sight. Visits made every four months. Will be in Burwell Thursday, the 13th.

Last Friday Ward VanWie bought the A. M. Robbins quarter section on Elm Creek for $7000. This is about a mile from Ward's old home, which means that Mr. VanWie knows that he was in a good spot when he sold out before going to Oklahoma.

William and Misses May and Ethel Ollis returned last Saturday evening from Lincoln where they had been attending the State Agricultural College. The former graduated last week from that institution. Miss Nellie Ollis also returned from Lincoln

GO SOMEWHERE

THE SEATTLE EXPOSITION. Very low excursion rates will make it possible for you to make the most interesting railroad journey in the world at an extremely reasonable cost; only slightly higher through California. **PLAN NOW.**

ROCKY MOUNTAIN RESORTS. After June 1st very low round trip rates will be made to the delightful resorts of Scenic Colorado, to the Big Horn Mountains, including Eaton Bros. famous ranch resort at Wolf, Wyo., near Sharidan; the Yellowstone gateway; Hot Springs of South Dokota, Big Horn Basin points, Thermopolis, Basin and Worland. **PLAN NOW.**

TO THE EAST. An extensive scheme of excursion rates to the Lakes, Canada and eastern sea-board resorts will be announced prtor to June 1st. **PLAN NOW.**

Information in response to inquiries will be furnished at the earliest date. Do not hesitate to write us for information and publications. State definitely what you want to know. It will be a pleasure to assist you to include all available attractions in your tour east or west.

Burlington Route

J. W. MOORHOUSE, Ticket Agent, Ord, Neb.
L. W. WAKELEY, G. P. A., Omaha

Dr. McGinnis the vererinarian of which the Quiz spoke recently has arrived and will be found at the McMindes barn. Remember him when you need work in his line.

Judge Paul came up from St. Paul Monday evening and transferred to the Burlington, going to Burwell on legal business.

Do this with your children

School children should be fed plentifully and frequently on Quaker Oats. It makes the best possible breakfast for anyone who is to work with either brain or muscle. It's easy to prove this in your own family. Increase the daily consumption of Quaker Oats and you'll see an almost immediate improvement in the health and energy of those who eat it.

Regular size packages for city trade, large size family packages for those who

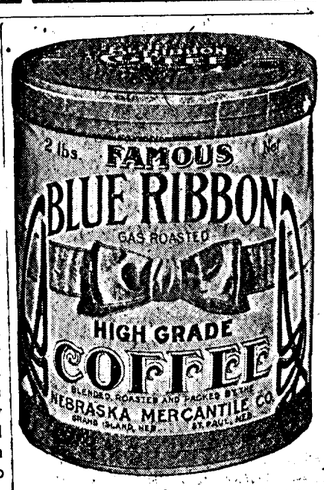

ASK YOUR GROCER

Sold only in Moisture Proof Packages

5¢

Uneeda Biscuit

What makes them the best soda crackers ever baked?
What makes them the only choice of millions?
What makes them famous as the National Biscuit?

National-Biscuit-Goodness

Of Course!

NATIONAL BISCUIT COMPANY

D. L. WILLIAMS

The South Side

HARNESS DEALER

We are oiling and repairing harness. We like to keep busy. Bring your old harness in. The shoe man can do more work than he is getting. Bring in your shoes. Plenty new harnesses yet but place your orders now as they are going fast.

Patronize the South Side Harness Dealer.

Sampson 2nd, 5184

Recorded in Vol. 6, American Shire Horse Association, and

General Jack, 4831

A MAMMOTH JACK

The above horse and jack will stand in the Jack barn south of the Money barn for the season of 1909, at : : :

$10 each to insure colt to stand and suck

Care will be taken to prevent accidents, but we will not be responsible should any occur. Parties disposing of mare or moving out of neighborhood where bred before it is known whether or not mare is in foal, will be held responsible for insurance. All mares bred to the above horse or jack must be regularly returned or owner will be held responsible for insurance.

W. L. M'NUTT, Owner

The parsonage at Rosevale has been painted for the benefit of all concerned and new singing books bought for the church.

Square Deal field fence. Best

Rosevalley camp meetings will begin June 16th. Evangelist Chaffin of Los Angeles will be there to assist the pastor in conducting the meetings.

Not a Dull Spot

in the May EVERYBODY'S MAGAZINE. That's why it holds the undoubted supremacy.

Even if you are not a magazine reader, try it. There is an unusual line of fiction this month.

Read "Grimsden House" if you like a "thriller."

SOLD BY
J. T. JOHNSON.

The New Stallion Law

Section 1. Any owner or keeper of any stallion kept for public service or any owner or keeper of any stallion kept for sale, exchange or transfer, who represents suc hanimal to be pure bred, shall cause the same to be registered in some stud book recognizd by the Department of Agriculture at Washington, D. C., for the registration of such animal. He shall then forward the same to the Professor of Animal Husbandry of the University of Nebraska, whose duty it shall be to examine and pass upon the genuineness of such certificate filed for enrollment. In making such examination, said Professor of Animal Husbandry shall use as his standard the stud books recognized by the Department of Agriculture at Washington, D. C., and shall accept as pure bred, any animal registered in such stud book. And if such registration is found to be correct and genuine, he shall issue a certificate under the seal of the Department of Animal Husbandry, of the University of Nebraska, which certificate shall set forth the name, sex, age and color of the animal, also the volume and page of the stud book in which said animal is registered. For each enrollment he shall recieve the sum of one dollar which shall accompany the certificate of registration when forwarded for enrollment.

Section 2. Any owner or keeper of a stallion for public service who represents or holds such animal as pure bred, shall place a copy of the certificate of the Department of Animal Husbandry of the University of Nebraska on the door or stall of the stable where such animal is usually kept.

Section 3. Any owner or keeper of a stallion kept for public service, for which a certificate from the Department of Animal Husbandry of the University of Nebraska has not been issued, shall have printed in all verlisements calling the attention of the public to said stallion or stallions, the words "grade stallion" in black face type of the same size as that used in the name of said stallion or stallions, immediately preceding or above the name of the stallion or stallions, in type not smaller than one inch in height the words "grade stallion" said handbills or posters to be kept posted over the main entrance to all places where said stallion or stallions are kept for public service.

Section 4. If the owner of any registered animal shall sell, exchange or transfer the same, and file said certificate, accompanying the same with a fee of fifty cents with the professor of Animal Husbandry of the University of Nebraska, he shall upon receipt of the original certificate properly transferred, and the required fee, issue a new certificate to the new owner of the animal. All fees provided by this act shall go into the treasury of the University of Nebraska.

Section 5. Any person who shall fraudulently represent any animal, horse, cattle, sheep or swine to be pure bred, or any person who shall post or publish or cause to be posted or published any false or pedigree or certificate, or shall use any stallion for public service, or sell, exchange or transfer any stallion, representing said animal to be pure bred, without first having such annal registered, and obtaning the certificate of the Department of Animal Husbandry of the University of Nebraska as herein before provided, or who shall violate any of the provisions of this act, shall be guilty of a misdemeanor, and be punished by a fine of not more than one hundred dollars, or imprisoned in the county jail not exceeding thirty days, or by both such fine and imprisonment.

Council Proceedings

Ord, Nebr. April 1, 1909.

Regular meeting of council called to order by mayor. Roll call, showing all members present. Finance committee report on claims to wit:

Cemetery Fund	
S B Hurlburt, labor	$27.20
Water Fund	
L F Peters, salary	60.00
General Fund	
C H Potter, labor	$ 6.15
Loup Valley Elec Co, lights	43.25
Sershen Bros, mdse	1.50

Comes now W. W. Loofbourrow and Jos. Cernik charging C. E. Rassett with maintaining a nuisance and violation of the water works ordinance. Above matter was by motion of Taylor referred to the city marshal to report at next meeting of council.

On motion council adjourned to meet Thursday, April 8, 1909.

called to order by mayor. Roll call, showing all members present except Williams. The mayor appointed A. J. Shirley, S. E. Stover and John Sershen as a committee to canvass the returns of the election held on April 6.

On motion council adjourned to meet April 30, 1909.

A. J. Shirley, City Clerk.

Hall of Geranium Camp No. 5406 M. W. of A.

Whereas, there has been false reports circulated charging the Geranium Camp of M. W. of A. with unfriendly action against Lodge "Slavin" No. 112 Z. C. B. J.

And whereas, it has also been charged that the Geranium Camp No. 5406 M. W. A. refused admittance of certain parties to its public entertainments.

Therefore be it resolved that we the members of Geranium Camp No. 5406 declare each and every one of the above charges to be falsehoods and lies of the lowest kind.

And be it further resolved that we challenge any person or persons to prove that the Geranium Camp No. 5406 M. W. A. ever acted or entertained other than in the most friendly spirit for Lodge Slavin No. 112 Z. C. B. J. and always hope to preserve a friendly and fraternal spirit.

Ign. Klima,
Frank Kosmata
Thomas Barn, Sr.
J. F. Zurke
Jos. J. Waldmann.

Escapes Office.

Lars Lindquist returned home Friday night, from Ord City, Neb., where he has been visiting relatives and incidentally looking over the country. He came back pleased first, with the fine country there, and second, with the great run he made for supervisor during his absence. As it is generally understood that had he been here he would have won easily, it is gratifying to him to see that he has so many staunch friends. It is safe to say that there are few men in this neck of the woods more popular than Mr. Lindquist. Undoubtedly he will be heard from again. — Leroy, Mich., Independent.

John McLain says that he found a wad of money on the floor in the Johnson Drug Company's store and turned it over to the proprietors of the place, The Quiz man did not loose it, for his money is all in coppers and nickels.

Arthur Meyers of Burwell was in the city Tuesday morning on his way to North Loup where he expects to purchase and ship a car of potatoes.

Legal Notice.

Notice is hereby given to all persons interested in the estate of Emily A. Bussell, deceased, that a petition has been filed in the county court of Valley county, Nebraska, alleging that said decedent died intestate in said county on March 14, 1909, being then a resident of said county and owner of lots 1 and 2 in block 23 in the original townsite of Ord, Nebraska, and that she left an estate of inheritance in sa d lots, that the names, ages and place of residence of the heirs at law of the decedent are: James S. Bussell, widower, age 82 years, of Ord, Neb.; James M. Maddox, a son, age 47 years, of San Francisco, Cal.; Barton S. Grider, a son, aged 42 years, of Crawfordsville, Ind.; Jessie H. Grider, a daughter aged 38 years, and Charles M. Grider, a son, age 32 years, both of Newmarket, Ind.; that all of the decedent's real property or any interest or equity therein is wholly exempt from attachment, execution or other mesne process and is not liable for the payment of any debts of the d cedent, and that her said debts and expenses of her last sickness and her funeral are fully paid; and petitioners pray for a decree in accordance with the allegations of said petition; and that I have fixed May 7th, 1909, at ten o'clock a. m. of said day, at my office in Ord, Neb., as the time and place of hearing said petition, and that they may appear at said time and place and show cause, if any there be, why said petition should not be granted.

Done at Ord, Nebr., April 22, 1909.

H. Gudmundsen, county judge.
B. L. Staple, Atty. for Petitioners.

Notice to Contractors.

Notice is hereby given that sealed bids will be received at the county clerk's office until noon the 29th of May 1909, for the construction of a grade or fill, from the south side of the bank, of the North Loup river, located about six rods south east of the northwest corner section thirty five (35) township nineteen (19) range 13 (13) W.

This grade to connect said south bank with the island connecting the proposed bridge known as the Sumter bridge.

Bids to be a specified price per cubic yard placed in fill, and to be done under the supervision of Mr. Frank Johnson, supervisor of this district.

The board reserves the right to accept or reject any or all bids.

Witness my hand and seal this 8th day of April, 1909.

Rubolph Sarensen, county clerk

Referee Sale

Notice is hereby given that by virtue of an order entered by the District Court of Valley county, Nebraska, on the 20th day of April, 1909, in an action of partition pending therein, wherein Ollie M. Pederson is plaintiff and Clara Mitchell, Jessie F. Clements, Leo S. Reeves, Mabel B. Reeves and H. Devine Reeves are defendants, I will on the 24th day of May, 1909, at the hour of one o'clock P. M. at the south front door of the court house, in Valley county, Nebraska, offer for sale and sell at public auction, to the highest bidder or bidders for cash the following described premises, viz: lot 3 in blk 19 of Haskell's addition to Ord, Nebr., and lot 1 in blk 35 of Haskell's addition to Ord, Nebr. Said premises will be offered for sale in separate tracts; lot 3 in blk 19 of Haskell's addition to Ord, Nebraska to constitute one tract and lot 1 in blk 35 of Haskell's addition to Ord, Nebraska to constitute one tract. Said sale will remain open

WANT COLUMN

PASTURE—I will take about 150 head of cattle for pasture on the Robbins section for the following season. For particulars call me up at Lee Cronk's number on the farmers' phone. Prices reasonable and good care taken of stock. H. F. Barnes. 5

FOUND—A purse and some change. H. D. Heuck.

FOR SALE—Six room house in east part of city. L. C. Schoenthal. 5-tf

WANTED—A driving team to use during the summer for their feed and pasture. Will use the team about half the time putting them in pasture rest of time. Will take colts if necessary. Rev. Max A. Jeffords. 5 2t

FOUND—An Eastern Star pin. Left at Quiz office. A. S. Purcell.

WANTED—200 head of steers to pasture. Good clay pasture and cistern water. 12 miles northeast of Ord. W. B. Gregg & Co. 2-4t

FOR SALE—Registered Hereford bull, 4 years old. W. B. Gregg & Co. 2tf

FOR SALE—Large lot, six-room house and good barn on Main street. Mrs. Honnold. 2-tf

BREAKING WANTED—I want 60 acres of breaking done on my Yale farm. D. B. Smith. 2-tf

FOR SALE—South Dakota farms at $12, $14, $16 per acre, nice smooth land, good soil and water, some improvements, close to railroad towns, grows big crops, all grains alfalfa and timothy. Homesteads—A few good ones within 7 miles of railroad town. Relinquishments at bargains. Address T. C. Keown, Rapid City, S. D. 52

FOR SALE—Rose Comb Brown Leghorn eggs for sale, $3 00 per hundred. In order to insure getting fresh eggs leave orders a few days before needed. Ind. phone F 396. F. M. Vodehnal 52

FOR SALE—My house and block, the Stroup property in west part of the city. J. D. Tedro. 51-tf

FOR SALE—One single buggy with pole and doubletree all in good shape. M. D. L. Taylor. 51 tf

FOR SALE—Buff Orphington eggs for hatching, 75 cts for 15 or $3.00 per 100. Phone Cedar 19. E. H. Marks.

FOR SALE—2½ h-p Fuller & Johnson gasoline engine, good as new for two-thirds of its cost. John Ward. 49

PASTURE—Lots of water and grass on the Cedar. Write or phone Ben Bowen. 49

Notice for Presentation of Claims

State of Nebraska, Valley county, ss.
In the county court of said county,
In the matter of the estate of John Bell, deceased.

Notice is hereby given to all persons having claims and demands again John Bell, late of Valley county, deceased, that the time fixed for filing said claims against said estate is six months f om the 30th day of April, 1909. All such persons are required to present their claims with the vouchers to the county judge of said county, at his office therein on or before the 30th day of October, 1909, and all claims so filed will be heard before the said judge on the 1st day of November, 1909, at 10 o'clock a. m.

Dated at Ord Nebraska, this 7th day of April, 1909.

H. Gudmundsen, county judge.

Notice for Final Proof.

U. S. Land office Lincoln, Nebraska, March 24, 1909. Notice is hereby given that Josef Valla, of Burwell, Nebraska, who, on April 16, 1903, made Homestead Entry No. 17858 - Serial No. 0575, for the E½ NW¼ and Lots 1 and 2, Section 7, Township 20 n, Range 16 w 6th Principal Meridian, has filed notice of intention to make final five year proof, to establish claim to the land above described, before H. Gudmundsen, County Judge, at Ord, Nebraska, on the 18th day of May 190 . Claimant names as w tnesses; Joseph Hulinsky, George Kruml, James Cech, Joseph Faimon; all of Burwell, Neb.

Chas A. Shedd, Register.

Road Notice.

To whom it may concern:

The commissioners appointed to locate a road as follows: Commencing at he southeast corner of section twenty, township eighteen, range 15, running thence west on south line of said section, one mile, and terminating thereat, has reported in favor of the location of said road, and all objections and claims for damages must be filed in the county clerk's office, on or before noon of the 2nd day of July, 1909 or such road will be established without reference thereto.

Witness my hand and official seal this 28th day of April, 1909.

5 Rudolph Sorensen, County Clerk.

Notice

Department of the Interior.
U. S. Land Office at Lincoln, Nebr.
April 19, 1909.

Notice is hereby given that Charles H. Haley of Ord, Nebr., who, on July 22, 1902, made Homestead Entry No. 17811, Serial no. 0930, for the nw¼ sec 18 twp 20 N range 13 W. 6th prin. meridian, has filed notice of intention to make final five-year proof, to establish claim so the land above described, before F. M. Toohey, clerk district court, at Greeley, Nebr., on the 29th day of May, 1909.

Claimant names as witnesses: Ed Jensen, of Ord, Nebr. Elrey Bohanen, Leonard Clapp, Chas. Morrow, all of Homestead, Nebr.

Chas. F. Shedd, Register.

Referee Sale

Notice is hereby given that by virtue of an order entered by the District court of Valley county, on the 20th day of April, 1909, in an action of partition pending therein, wherein Fred Dowhower is plaintiff and Elmer E. Dowhower, Cora Dowhower, Edna Dowhower and John C. Dowhower are defendants, I will, on the 24th day of May, 1909, at the hour of one o'clock p. m. at the south front door of the court house in Valley county, Nebr., offer for sale and sell at public auction to the highest bidder or bidders for cash the f llowing described premises, viz: the south half of the northwest quarter of section 6, in township 19 north, range 14 west of the 6 p. m. in Valley county, Nebraska and the northeast quarter of the southeart quarter, and the northwest quarter of the of the southeast quarter of section 36, in township 20, north of range 15, west of the 6 p. m. in Valley county, Nebraska. Said premises will first be offered for sale in separate tracts: The south half of the northwest quarter of said section 6 to constitute one tract, and the northeast quarter of the southeast quarter, and the northwest quarter of the southeast quarter of section 36 to constitute one tract. Said premises will then be offered en masse and will be sold in the manner to realize the largest sum there-

PROFESSIONAL CARDS

DR. F. D. HALDEMAN
Physician and Surgeon
Residence Phone 48 — Office Phone 158
ORD - - - - NEBRASKA

CLEMENTS BROS.
Lawyers
Office in Misko Block, North Side of Square
ORD - - - - NEBRASKA

R. L. STAPLE
Lawyer, Bond Abstracter, Real Estate and Insurance
First National Bank Building
ORD - - - - NEBRASKA

DR. M. M. NEWBECKER
Physician and Surgeon
Office Phone 83 — Residence Phone 94
Farmers' Phone 49
ORD - - - - NEBRASKA

HORACE A. ROBBINS
Attorney-at-Law
Attention given to legal business Valley and adjoining counties—Notary in office
Insurance and Collections
ORD - - - - NEBRASKA

A. M. DANIELS
Undertaking and Embalming
Residence Phone 74. — Store Phone 82.
ORD - - - - NEBRASKA

ROBERT A. BILLINGS
Physician and Surgeon
Private Hospital Accommodations
ORD - - - - NEBRASKA

C. C. SHEPARD, M. D.
Physician and Surgeon
Office over postoffice. — Phone 116.
ORD - - - - NEBRASKA

C. J. MILLER, M. D.
Physician and Surgeon
Office and Residence Phone 41—office in New Misko block
ORD - - - - NEBRASKA

CLAUDE A. DAVIS
Attorney-at-Law
ORD - - - - NEBRASKA

Church and Lodge Directory

RATES—Six lines or less, $3.00 per year. Additional lines 50 cents per your.

ORD LODGE NO. 103 A. F. & A. M. Meetings held on Wednesday on or before the full moon of each month. T. Waters, W. M. Rudolph Sorensen, Sec.

DORIC CHAPTER NO. 50 R. A. M. Convocation first Tuesday of each month. John C. Work, H. Rudolph Sorensen, Secretary

MIZPAH CHAPTER ORDER OF EASTERN STAR, ORD LODGE NO. 56 Regular meetings first and third Fridays of each month.

Burlington Time Card.

East bound passenger leaves	6:45 a. m
East bound freight leaves:	
Mondey and Wednesday (stock days)	11:45 a. m.
Tuesday and Thursday (via Ericson)	6:30 a. m
Friday and Saturday	9:00 a. m.
West bound passenger arrives	6:25 p. m.
West bound freight arrives	3:00 p. m.

Union Pacific Time Table.

East bound passenger leaves	7:15 a. m
East bound mixed leaves	12:45 p. m.
Passenger from the east arrives	5:30 p m
Mixed from the east arrives	11:50 a. m.

Farmer readers of this paper will be interested in knowing that the St. Paul Fire and Marine insurance Co. will insure growing crops against hail loss this season on the same terms as last year. Hail losses have cost this company $172,889 during the past four years, and every loss has been honestly adjusted and promptly paid. The 44th annual statement of the company, on December 31, 1908, shows $1,727,022 of net surplus for the protection of policy holders, which is ample to cover any possible losses. The company limits its risk in any one section of land to $1000, so persons intending to insure should secure their policies early, or they may find that their neighbor has shut them out. The cost is the same whether you come early or late.

The St. Paul also insures farm property and live stock against loss from fire, lightning or windstorms. See the agent

J. H. CAPRON
ORD

Ord Market--Top Prices

Potatoes, $.60
Butter, 16c.
Eggs, 18c.
Hens, 7½c
Hogs, $6.60
Oats, 20c