Nebraska State Historical Society

QUIZ SUBSCRIPTION RATES
1 Year $2.50
6 Months 1.50
3 Months ..... .75

THE Ord Quiz

"Read by 3,269 Families Every Week"

Member Audit Bureau of Circulations

QUIZ SUBSCRIPTIO RATES
1 Year $2.50
6 Months 1.50
3 Months ..... .75

Established April, 1882 — THE ORD QUIZ, ORD, NEBRASKA, THURSDAY, JANUARY 6, 1944 — Vol. 61 No. 41

Reorganization of Farm Loan Groups Is Now Completed

Checks Mailed to Members of 5 Old Associations, New One Functioning Well.

James B. Ollis, secretary-treasurer of the newly-created Loup National Farm Loan association, announced that checks totaling $7,605 are being sent out this week to 42 stockmen and farmers who owned capital stock in the old Loup Valley, Burwell, Greeley County, Spalding and North Loup Valley National Farm Loan associations.

The checks represent payment to former member-borrowers of the old associations who had paid off their loans but due to the condition of the associations did not receive payment for their stock.

The secretary- treasurer said payment of all capital stock claims in impaired associations is being accomplished as the result of a program worked out by the farm loan associations and the Federal Bank of Omaha. The program has three objectives:

To pay, at par, all claims of former members of impaired associations.

To make resources of the Federal Land Bank available in establishing credits to assist the associations in maintaining their capital stock at par.

To cut costs and improve the farm loan service to livestock operators and farmers by reducing the number of associations.

As a result of the program, all former members of the Loup Valley, Burwell, Greeley County, Spalding and North Loup Valley associations are to receive full payment for their stock, and the Loup association will replace the five impaired associations.

Directors of the new association are Evet Smith and John Bremer of Ord, John Parkin of Taylor, John Penas of Burwell, Frank Bernt of Spalding, John Bohan of Greeley and Frank Noonan of Scotia.

Mr. Ollis said the reorganization in Loup, Garfield, Valley and Greeley counties "wipes out the ill effects of the depression and the long years of drought, putting the cooperative farm loan system in A-1 condition to render good service to returning war veterans and other new landowners in the post-war period."

Pneumonia Claims James J. McNamee

At a Grand Island hospital early Sunday morning occurred the death of James J. McNamee 51, of Ord. Employed recently by a Grand Island laundry, McNamee was taken ill with pneumonia only a few days ago and his death was sudden and unexpected. Funeral services will be held at the Hastings-Zikmund chapel here at 2:00 p. m. Thursday with Rev. M. M. Long officiating.

James McNamee, the son of Mr. and Mrs. Michael McNamee, was born in Richmond, Mo., Dec. 24, 1892 and came to Ord with his parents at the age of 14. He is mourned by six brothers, John, of Beatrice, Robert of Valentine, Charles and Ray, of Cheyenne, Wyo. Wilber, of Groveport, O. and Paul of Ord; and by four sisters Mrs. W. J. Zikmund, Ord, Mrs. Thomas Rorabeck, Midwest, Wyo. Mrs. H. D. Ackerman, Casper, Wyo., and Mrs. Loule Chilewski, Comstock.

Buriel Thursday will be in the family lot in the Ord cemetery.

January Selectees Chosen, Leave Soon

The January selection of men who will go into service soon, representing Valley county, includes the following: Roy Price, Russell Jensen now of Greeley, Vernon Malolepszy, transferred to Los Angeles, Paul Nelson of Comstock who will leave from Fort Morgan, Colo., Harold Christensen who volunteered, Charlie Sowers who volunteered; and Edward Naprstek who is also a volunteer.

These seven men will leave soon to take induction examinations, says the clerk, Christine Peterson.

—Mrs. Bertha Mason has received word of the serious illness of her mother, Mrs. J. Mattley, 87, who is not expected to live. Mrs. Mattley was feeling well enough last week to enjoy her Christmas dinner and commented on the fine turkey. Mrs. Mattley has been at Ingleside Hospital at Hastings for several months.

News of Our Fighting Men

Will Misko has received word that his son Dean has been promoted from corporal to sergeant, effective Dec. 30. Dean has been in the army since April and is located at the station hospital at Torrance, Calif., where he is on the clerical staff. His wife is secretary to the captain at the same place.

Cpl. Anthony Potzreba arrived Sunday evening from Fort Worden, Wash., and will be hereabouts until Monday. On Thursday he will take Miss Marguerite Bonne as his bride. She is the teacher at Dist. 31, and will continue to teach there after her marriage. The corporal had gained some weight and fitted his uniform handsomely. He was busy greeting friends on Ord streets this week.

Major Adrian Tolen is remaining in Washington, D. C., and will finish a special course there about mid-January, he writes his grandfather, Frank Koupal.

Mr. and Mrs. Guy LeMaster and Catherine and Mrs. James Kruml and Mrs. Frank Meese went to Omaha Thursday, returning home Saturday They went to see Lt. Col. J. G. Kruml, who was spending a few days in Council Bluffs where his family is now living. Lt. Col. Kruml expects to be sent overseas in the near future. He has been stationed at Jefferson Barracks hospital near St. Louis for many months, but is now in Tennessee.

Dale Melia now has the rank of first lieutenant, he writes his people from Hawaii recently. His brother Martin won his wings Dec. 24 in Texas, and has been sent to a Florida field. Both are sons of Mr. and Mrs. P. J. Melia and grandsons of Mr. and Mrs. M. McBeth of Ord.

Pfc. E. C. Freeman asks to have the Quiz changed to a new address at Fort Worth, Tex. He writes that he is a radio operator on B-24s and one of his jobs is to make solo flights with the young second looeys on their first four-engine ride and "naturally it is full of thrills." An Arcadia boy, he is particularly glad to read Arcadia news.

Mr. and Mrs. Ralph Norman learn that their son Lyle has been promoted and is now a sergeant at Liberal, Kas. He flew to Lincoln and Omaha Christmas time, phoning them from there.

Mrs. Ralph Misko hears from her brother, S-1c Charles Servine, that he will nave at least a two weeks leave before long, and that he and nis bride will come to Nebraska to visit. He has been out of this country 13 months, in the navy three years.

Mr. and Mrs. T. L. Nelson have had the pleasure of two fine visits with their boys lately. Pfc. Lonnie Nelson of the army aircorps arrived the day after Christmas from Detroit. He leaves Thursday for Salt Lake City. Staff Sergeant Jay Nelson and his wife also came for a ten-day furlough and left on Monday for Bowman Field, Ky., where he is in the army.

Cpl. Bob Miller came the morning of New Year's Day to visit with home folks until Jan. 14th, when he returns to his air corps duties.

Av-S Eugene Puncochar, 171-20210, AAF, WSTDET No. 50, Carson City, Nev., phoned his people in Omaha Dec. 1 to tell them of his great good luck. He had received his instructors license and his commercial license, a license to fly a 400 horsepower plane and made the highest grades in his class. He was to be transferred to Brook Field, San Antonio, on Dec. 17. He is the son of Mr. and Mrs. Joe Puncochar and well known in Ord where he spent his youthful days.

Martin G. Melia is now an ensign, and his address is Sqd. VB-2, Naval Air Station, Lake City, Fla., where he will get his Quiz.

Lt. Vernon Whipps is at Ft. Sill again, after winning his wings at a Texas air school. He is now taking advanced pilot training. He married Mary Whitlock of Fergus Falls on Sept. 2 and she is with him in Oklahoma.

Pvt. Elden J. Smolik wants his address changed to Sheppard Field, Tex., where he is part of the 63rd Wing, 609th Tng. roup, Sqdn 44, Ft. 280, Bks 575, and AAFBTC No. 3, 37483-369. He recently transferred from the medical department of the army.

Sgt. Dale Axthelm left Wednesday morning for the east, scheduled for special training at a Massachusetts army post.

Jack Hansen left for Camp White, Ore., on Wednesday after a furlough at home.

Mayor Cummins Has Serious Operation

M. B. Cummins, operator of the Ord Livestock Market and mayor of the city, underwent a serious operation Monday morning at the Mayo Clinic in Rochester, Minn., where he went the day after Christmas for examination and treatment. His condition Tuesday night was reported to be satisfactory.

Mr. Cummins' health for some time has not been the best and he went to Rochester upon the advice of local physicians. There an extensive examination determined that operative treatment was necessary. He probably will be in the hospital three or four weeks.

During his absence sales at the Ord pavilion continue as usual with Roy Alder, of Burwell, substituting for Mr. Cummins.

Clinic Hospital Being Remodeled

Remodeling and redecorating of the Clinic hospital in Ord is scheduled to be started today, with extensive work contemplated. The hospital will be repainted throughout, the floors sanded, new rugs and furniture installed in every room. This hospital now occupies the entire top floor of the Auble Bros., Chase and Nebraska State bank buildings, and hereafter the entrance will be from the bank lobby instead of from the west side of the Auble Building as formerly. Dr. C. W. Weekes' offices will be located above the bank and a waiting room is being fitted up there also.

New head nurse at the hospital will be Mrs. E. B. Weekes, who takes the place of Miss Vivian Frederick who is taking a much needed vacation.

Children Buying Stamps.

Grade school war stamps the last week before the holiday vacation amounted to about $60, with the fifth grade winning the possession of the banner for the week.

Monday all teachers and nearly all children were on hand for the reopening of school, only a few being absent because of illness reports Miss Inez Swain, principal of the grade school.

Schools Re-open After Holidays

All teachers of the Ord grade and high school staffs were on hand for the reopening of school January third with the exception of Principal Fred L Stoddard of the high school, who is recuperating from an operation. Mr. Stoddard was removed from the Ord hospital to his home on New Year's eve, and is making satisfactory progress.

"Brushing up" was the technique in each class, as work for the first semester finishes and examinations and the second semester approach.

Coach Roscoe Tolly and his basketball men are plenty busy pulling into shape to meet Arcadia in Ord on Friday evening. Ord should win the game, but as usual Mr. Tolly does not plan to have his players need an alibi for losing. "The record doesn't show any alibis," is the way he puts it.

Two gym classes will play a preliminary game Friday evening, starting at seven o'clock, with the Arcadia and Ord teams clashing immediately afterward. A big crowd is expected to line the battle field, as usual.

Ray Sackett Dies in Auto Accident

Ray E. Sackett was killed and his wife was critically injured Sunday in an automobile accident near Wahoo, Nebr. Mrs. Sackett is in an Omaha hospital where her condition is reported to be improving.

The Sackett family once lived in Valley county and Mr. Sackett was a well-known farmer and purebred breeder. He lived near Ericson for a time also, later moving to Ashland, Nebr.

Butterfat Subsidy Checks Are Issued

The monthly checks to farmers and dairymen in payment of milk fat and butterfat subsidies are being made now through the AAA office here and on Tuesday, Jan. 11 a member of the county committee will be in Arcadia to issue checks in that community, with payments in the North Loup area scheduled for Friday, Jan. 14.

1943 Stamp Sales Largest Ever for Ord Postoffice

$19,411 Total Topped Biggest Previous Year by 18%; Change in Mail Time.

Stamp sales at the Ord postoffice in 1943 totalled $19.410.98, topping the largest previous year by almost 18%, said Postmaster A. L. Hill this week. 1942 was the largest previous year with stamp sales of $16,546, he stated.

Despite the Ord community's loss in population in recent years postoffice business has shown a steady growth and present stamp sales are averaging five to six thousand dollars per year higher than they were in the late 30's, Hill said.

The record increase in 1943 means a salary increase for the postmaster and also for Assistant Postmaster Guy LeMasters.

A slight change in the hours of mailing took place Monday when the Union Pacific railroad's new freight train schedule went into effect. The morning mail will arrive by star route at 8:07 as previously but there will be no morning outgoing mail. Instead, there will be one outgoing mail on the freight at 2:00 p. m. and a second outgoing mail at 4:30 p. m., by star route.

The star route carrier now lays over in Burwell from morning until afternoon instead of returning to Grand Island immediately as he did before the Union Pacific's No. 84 train changed time.

This train now brings parcels post mail to Ord at 10:30 a. m. and departs with first class and parcels post mail at 2:30 p. m. Tie-out times at the postoffice for outgoing mail will be 2:00 and 4:30, Postmaster Hill emphasizes.

Switzers Guests of Ord Rotarians

Two North Loup people, Clarence Switzer, manager of the cooperative cheese factory, and his talented wife, Dorothy Switzer, were guests and speakers at the meeting of the Ord Rotary club on Monday evening. Mr. Switzer gave a brief talk on cheese factory management and Mrs. Switzer interestingly reviewed the Maurice Hindus book, "Mother Russia."

There are now only three cheese factories operating in Nebraska, out of 19 operating or under construction when the war started, and of the three the largest will not manufacture cheese in 1944, using all its milk for drying and condensing, Mr. Switzer stated. With cessation of activity in this cheese factory the North Loup factory will be the largest in the state.

Explaining why more cheese is not available in the North Loup valley, when so much of it is being manufactured here, Switzer stated that the government requires amounts varying from 25 to 75 percent to be set aside each month for the armed forces and lend-lease, which percentage must go through the hands of a processor. The processor in turn insists that the balance of the North Loup factory's output also go through its hands, which means that stores in the valley get no more cheese than they would if there was no factory located here.

In concluding her splendid book review Mrs. Switzer stated that she agreed with Mr. Hindus, the author, that there is no likelihood of war between America and Russia when the present conflict ends. Russians will have "lost their zest for fighting" and will want to devote their energies to building up their own war-torn country, she feels.

Sewing Room Will Open Thursdays

The Red Cross sewing room will be open on Thursday afternoons from two until five o'clock at the grade school building as it was before Christmas, announces Mrs. Evan Hartman who is production chairman.

A quantity of the small "housewives' for service men are in the making at present, and more help for this work is needed. When they are finished there will be little machine work to do for some time.

Anyone wishing sewing to take home should phone Mrs. C. J. Mortensen or Mrs. Hartman.

The sewing room will be open this Thursday for the first time this year. If you can sew come and help.

—Use Quiz want ads for quick results.

They Serve in U. S. Armed Forces

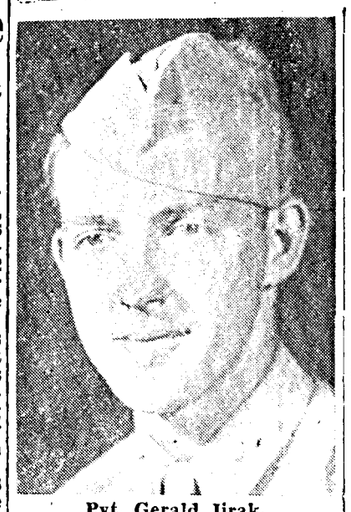

Pvt. Gerald Jirak.

Private Jirak, son of Mr. and Mrs. J. H. Jirak. of Ord, is stationed at the Armored Replacement Training Center at Fort Knox, Ky.

Pvt. Glenn R. Packer.

Private Packer was inducted in January, 1942, trained at Camp Roberts, Calif., and then was sent to Australia. After several months in New Guinea he is now in first aid work in Sydney, Australia.

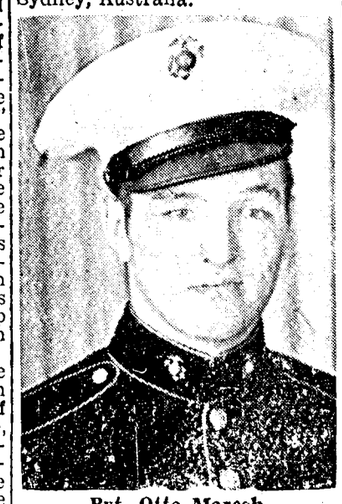

Pvt. Otto Maresh.

Private Maresh, son of Mrs. Mary Maresh of Ord, has been in service six months and is now stationed in the Hawaiian Islands.

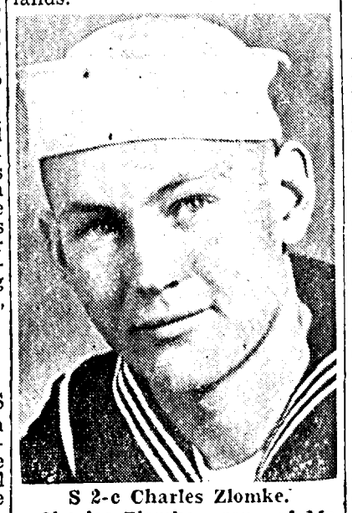

S 2-c Charles Zlomke.

Charles Zlomke, son of Mr. and Mrs. G. A. Zlomke of Garfield county. finished boot training at Farragut, Ida., and then transferred to radar operatives at San Diego, where his address is U. S. N. Receiving Sta., Balboa Park.

Shot Pheasant, Fined.

County Judge John Andersen fined William Ramsey, jr., $10 and assessed costs of $2.75 Saturday on charges of shooting a protected game bird from the highway the day previous. A game warden preferred the charges.

—Quiz want ads get results.

John J. Wozab, jr.

John Wozab, petty officer 2nd class, is stationed at the advance base depot of the Seabees at Davisville, R. I.

Pvt. E. M. Linke.

Private Linke is a former Valley county girl now serving in the W. A. C. and is stationed at Fort Oglethorpe, Ga.

Pfc. Robert McCall.

Pfc. McCall. grandson of Mrs. Frank Blaha, of Ord, is now at Fort Sill, Okla., after a period of training in Texas.

Mrs. Fischer, 81, Died January 1st

Funeral services were held at the Pearson chapel at 2:00 p. m. Tuesday for Mrs. Hans W. Fischer, 81, who died at her farm home in the Elyria community Jan. 1st after living nearly sixty years in Valley county. Burial was in the Ord cemetery.

Mrs. Fischer, nee Anna Krombuk, was born in Schleswig-Holstein, Germany, where she was baptized and confirmed in the Lutheran faith. Coming to the United States in 1882 she was married two years later to Hans W. Fischer at Omaha and in 1885 they came to Valley county to establish their home.

Twelve children were born to them and two preceded their mother in death, as did Mr Fischer. The ten survivors left to mourn are Mrs. Erna Moser, Compton, Calif., Otto, Calgary, Canada; Mrs. Elsie Albers, Burwell; William, Vale, Ore.; Mrs. Emma Fogt, Kansas City, Mo.; Hans and Mary, at home; and Minnie, of Columbus, Nebr. There also are fourteen grandchildren and two great grandchildren.

Mrs. Fischer and her husband were among the earliest settlers in the Elyria community and braved the isolation and hardships of the open prairie country, helping to make it the substantial farming country it is today.

Rev. C. Jeppeson presided at the rites Tuesday. Pallbearers were Lester Norton, E. A. Holub, Wm Dodge, Henry Benn, Burt Whiting and Otto Pecenka.

Total Rainfall in '43 Was Only 16.43 Ins., Says Travis

Not a Trace of Moisture in December; 10 Year Rain Average Only 18.66.

This part of Nebraska gets drier and drier, December in this part of the state being practically perfect from a dry point of view, with nary a drop of moisture registered by Weather Observer Horace Travis.

Not only was December dry, but the past year was dry, the past five years were dry and the past ten years were dry, as the averages plainly show.

In 1943 the total rainfall was 16.43, while in 1942 the moisture total was 24.72 inches.

For the past five years the average was 19.30 inches moisture. For the past ten years the average was 18.665 inches of moisture. A 40-year average ending with 1928 showed 24.15 inches of rainfall. That year, 1928, was one of the wettest, with nearly 33 inches of rainfall tallied.

Last year was a quite normal bundle of weather in most respects, temperatures usual most of the 365 days. This winter has been an usually open, dry and warm one, with temperatures a bit over normal most of the time. A light frost on September 20 blighted the tops of garden crops, but a genuine killer frost did not arrive until October 6.

December of 1943 brought not one bit of moisture. The last time such a dry December is shown on the weather chart was 'way back in 1922, Mr. Travis notes.

Nothing remarkable in the way of high winds or bad storms is listed for the year past.

Jesse D. Laverty Dies in Missouri

In Springfield, Mo., on Dec. 23 occurred the death of Jesse Dee Laverty, 73. a former Ord resident and graduate of the high school here. His home was in Denver but he was in Springfield visiting his daughter, Helen, at the time of his death. Funeral services were held Dec. 27 in Springfield.

Born in LaPorte, Ind., he came west with his parents as an infant and was reared in Ord. After his graduation he read law and was admitted to the bar here and in 1896 was married to Miss Mabel Horr. In 1904 they moved to Omaha where Mr. Laverty became associated with the livestock commission firm established by his elder brothers, going to Denver in 1910 to open a branch office. He became interested in irrigation and for several years promoted a land development and colonization project in Wyoming.

Surviving are his wife, three sons, Roswell, of Denver, Guy, of Kansas City and Carroll, of College Station, Tex., and two daughters, Miss Helen Laverty, of Springfield, Mo., and Sgt. Joanna Laverty, Lubbock Field, Tex.

Variety Store Has Woman Manager

The Lee and Kelly variety store in Ord has a new manager since the first of the year, Miss Aleen Neely arriving from Norfolk to replace Loren Clough who was sent to Tecumseh last week.

Miss Neely has worked for six years in the employ of the Hested company, and in Norfolk was in charge of the busy basement department for the past two years.

The first job the new manager faced with her staff was inventorying the stock, traditional job for New Year's day.

She has taken a room at the George Hubbard home and will live there for the present.

Tuesday Snow Storm First of This Winter

A snow storm Tuesday left a blanket of snow 3 to 4 inches deep throughout Valley county, bringing the first significant moisture this area has seen since early autumn. Only a light wind blew throughout the down-fall and the snow stayed where it fell. The snow ended late Tuesday afternoon and clearing skies brought much colder temperature.

Closing Bean Program.

Farmers who raised beans during the past season are urged to deliver them before Jan. 15 to the bins west of C first getting in touch with AAA office. Word from state AAA committee i that the program mus ed up by January 1f

North Loup Loyalist

MRS. ETHEL HAMER, News and Business Representative.

Mrs. Mary Williams.

Funeral services for Mrs. Mary S. Williams, nearly 92 years of age were held Friday afternoon from the Seventh Day Baptist church, with Rev. A. C. Ehret in charge of services and Miller Bros., of Scotia the undertaker. Music was by a trio. Mrs. Edward Christensen, Mrs. Harlan Brennick and Mrs. Erlo Babcock, with Mrs. Glen Johnson and Mrs. Chas. Fuller at the piano and organ. Mrs. Hemphill and Mrs. Fred Bartz cared for the flowers. Pall bearers were Glen and James Johnson, Rolla Babcock, George Maxson, Arthur Stillman and Edgar Davis.

Mrs. Williams' passing breaks another link in the chain of faithful early settlers, who along with pioneer privation and hardship, made the organizing and maintaining of the Seventh Day Baptist church possible. Although Mr. and Mrs. Williams were not among the charter members, coming here in 1886, they were faithful workers thru the years.

Mary Sabrina Babcock, daughter of Leander and Roxana Williams Babcock, was born in Watson, N. Y., April 11, 1852, the fourth in a family of five children.

Besides the district school in Brookefield, N. Y., she attended the Brookfield academy for two years. She was baptized in company with sixteen others by Rev. J. M. Todd, and joined the Second Brookefield church, May 23, 1876. She taught in the public schools in New York four years and one year in Clay county, Nebr.

She was united in marriage to Jacob B. Williams by Rev. J. M. Todd in Brookefield, N. Y., on March 15, 1876. They moved to Harvard, Clay county, Nebr., in 1879, and became constituent members of the Harvard Seventh Day Baptist church in 1879, which was organized by Rev. George J. Crandall June 20, 1880. In the spring of 1886 they moved to North Loup and joined the church here. They lived for 12 years in San Antonio, Tex., where they went for Mr. Williams' health. After his death in 1922 Mrs. Williams returned to North Loup.

The motherly instinct was strong in Mrs. Williams and it was a source of much disappointment to her that she had no children of her own, so she tried to fill the empty place by caring for some homeless child and in 1896 she and Mr. Williams adopted a little girl, Sadie Stetson. After Mr. Williams' death she made her home with Sadie, her husband and children who all gave her the love and care she should have had from her own. Until her strength gave out she was a worker in church and missionary societies and while in Texas she and her husband were real home missionaries. Always quiet and retiring, her sweet spirit will live long with all who knew her.

She leaves to mourn her passing her daughter and husband, Mr. and Mrs. Roy Cox, four grandchildren, and seven great grandchildren, one niece and one nephew.

Mr. and Mrs. Ray Drawbridge returned Wednesday from Omaha where they had spent ten days with their children and their families.

Joan Barber and Mary Babcock went to Kearney on the Sunday morning bus. Mary planned to return to her work in Milton college from there Monday.

Marion Maxson returned to her work in Kearney college on the Sunday afternoon bus. Ida May Babcock accompanied her to spend a few days.

Mrs. Chas. Fuller received a letter from Leon Comstock, a former North Loup boy, who is now with the a postal unit in England. His APO number is 634.

Mr. and Mrs. Tony Grabowski of North Platte were Saturday guests of Mr. and Mrs. Bud Beebe. Mrs. Beebe has been quite sick for more than a week with the flu.

Mr. and Mrs. W. O. Zangger entertained their dinner-bridge club Saturday evening, taking the group to Thornes Cafe in Ord for a roast goose dinner, and spending the evening at the Zangger home playing bridge. Mr. and Mrs. H. L. Gillespie won high score.

Mrs. Allen Sims and Mrs. Jim Scott entertained their pinochle club at the Sims home Thursday afternoon. Mable Lee won the honor prize and Mrs. Ross Williams the high score.

Mrs. Russell Johnson received a Christmas package from her husband, Sgt. Russell Johnson, who is with the fifth army in Italy. In the package were two handsome bedspreads, enormous in size and beautiful in design and workmanship, also a bracelet and string of beads for her sister, Esther Taylor, and a pair of shoes for her small son Lyle.

Mrs. E. A. Hutchins, 547 South 8th St., Montrose, Colo., wrote to renew their Quiz, which she says they read from "kiver to kiver," n though there are many es that they are not familiar

Mr. and Mrs. E. O. Carr victims of the flu the past week but are feeling some better now. Their daughter who lives in Seward county sent them a dressed turkey for Christmas and the families of Ray Kearnes and Oren Carr spent the day with them and helped eat the turkey.

Mrs. O. M. Campbell returned to her home in Clay Center Friday morning after spending the week with Clifton and Fanny McClellan.

Mrs. Lou Stine returned to Scotia Sunday evening after spending the week end in her home here.

Mr. and Mrs. George Maxson, Junior and Marion were Wednesday evening guests of Mrs. Lettie Buten.

Mrs Clara Holmes left on the Friday morning bus for her school work in Milton College, Milton, Wis.

Mr. and Mrs. W. H. Elley were Thursday dinner guests of Mr. and Mrs Vere Leonard, Arnold and Lester.

Mr. and Mrs. Roy Cox were Monday evening dinner guests of Mr. and Mrs. W. H. Elley.

Mrs. Clarence Switzer, Lucy and Walter returned Friday from Elgin where they had spent the holidays with Mrs. Switzer's parents, Mr. and Mrs. Walter Nott.

Mrs. Switzer, Red Cross production chairman, says she has a number of completed housewives and kits to be turned over to headquarters and that she is anxious to have all knitting that is out completed by February 1. A number of knitted garments have already been finished.

Darwin Sheldon who recently left for induction is at Camp Lee, Va., in the quartermasters corps.

Guests of Mr. and Mrs. Elley Wednesday for dinner to help celebrate Mr. Elley's birthday were Mr. and Mrs. Dale Mulligan, Frances Goodrich and Harriet Manchester.

Mr. and Mrs. Wm. Cook, jr., were New Year's eve guests of Mr. and Mrs Elley Thursday Mr. and Mrs. Elley were supper guests in the Harold Fisher home.

Mr. and Mrs. Harry Thrasher of Big Springs were guests of relatives and friends here and at Scotia Saturday and Sunday.

Miss Edith Stephen returned from her home in York Friday after spending her vacation at her home there. Miss Mary McCauley returned Friday from her home in Merna.

School opened again Monday after a week's vacation. This week completes the first semester and semester exams will be given the last of the week. Tuesday night Elba and North Loup played basket ball at Elba. Friday night the boys will go to Burwell to play and Tuesday night of next week they will play Scotia here.

Mr. Cook was ill and unable to be in school Monday.

Miss Margaret Reid of Windsor, Colo., has contracted to teach home economics for the remainder of the year and will be here the last of the week to take up her work. Betty June Jensen, who has been home economics teacher has resigned because of her health.

Rev. and Mrs. A. C. Ehret entertained at a buffet supper Thursday evening. Guests were Donzella and Deryl White, Lois and Clair Barber, Ida May Babcock, Geraldine Gowen, Mary Babcock, Marion and Junior Maxson

Mrs. P. E. Clement who had spent ten days at the home of her daughter, Mrs. C. D. Woltemath, returned to her home in Lincoln on the Monday morning bus.

Katherine Babcock who had been a guest of her mother, Mrs. Jessie T. Babcock, returned to Omaha on the Monday bus.

Mrs. Allen Sims went to Elba on the Monday morning bus.

Monty Edwards left on the Friday bus for a visit with his daughter in Chicago.

Arnold Leonard left on Friday to return to his work as a marine at St. Peter, Minn. He had spent ten days here on furlough.

Mr. and Mrs. Clayton Meyers and Phyllis came up from their home in Grand Island Friday evening. Janice Knapp accompanied them home and on Sunday they took her home and with Mr. and Mrs. Charley Meyers were dinner guests in the C. D. Knapp home.

W. H. Schultz has been quite sick with flu and a bad heart attack the past week.

Mr. and Mrs. Halsey Schultz and Barbara returned Wednesday from Lincoln and Omaha where they had spent Christmas with Mary. They plan to move to Omaha about January 12 where Mr. Schultz will have work in Swifts packing plant. Mary who has been in the Lincoln General hospital for many months, is improving and is able to be about on crutches some of the time. In moving to Omaha the Schultz family will be closer to Lincoln and able to see Mary oftener.

Will Smith, 55, formerly of North Loup, died Sunday in Grand Island, where his home had been for a number of years. The son of Henry F. and Nellie Smith, he was born near North Loup, June 30, 1888, and attended school and grew to manhood here. A veteran of World War 1, he returned to Grand Island after the war, where he was the proprietor of the Smith Barber shops in the First National Bank building in Grand Island. For the past three years his health had been poor and he had spent some time in Veteran hospitals in Lincoln and Chicago. Gaining in health and seemingly on the road to recovery, he was taken suddenly worse and died from a hemmorhage. Surviving are his wife, his aged mother, Mrs. Nellie Smith, of Chester, Okla. three sisters, Mrs. Walter Archer, Chester, Okla., Mrs. Joseph Corby, Oklahoma City, Okla., Mr. and Mrs. Bert Roark, Earlham, Ia. Funeral services are to be held Thursday in Grand Island.

Duane Meyers, who has been in a plaster cast since June, has at last gotten out of the cast and is on crutches. Monday he went back to school where he is a freshman.

Geraldine Gowen returned to her work in state agriculture college Tuesday after a two weeks vacation at home.

Florence Hamer returned to her school work in Sargent on Monday after a three weeks vacation because of scarlet fever.

Florence Hudson returned to her school in Plainview on the Friday morning bus.

Mr. and Mrs. Dell Barber arrived home from Battle Creek, Mich., on the Friday morning bus. They had been guests in the home of their daughter and husband, Mr. and Mrs. Roderick Moulton, and made the acquaintance of their new grandson.

Mary T. Davis returned to her school in Doniphan Sunday afternoon. after spending several days here. She spent the first part of her vacation with her brother, H. M. Davis and his family in Lincoln. Vesta Thorngate who had been home for a week, accompanied Miss Davis to Doniphan and went on by bus to her school in Diller.

Miss Hazel Leopold of Fremont was a guest of Marcia Rood most of last week, returning Sunday afternoon as far as Grand Island with Mary Davis.

Katherine Babcock was a Sunday evening supper guest of Marcia Rood.

Funeral services for Ralph Fuller, 37, were held Monday afternoon from the Frazier funeral parlors and burial was in the Hillside cemetery. He died in Lewiston, Mont., and the body, accompanied by his brother, Byron came in on the Sunday morning freight. Ralph Orville Fuller was born near Scotia, Nebr., on January 5, 1906 to Sherman F. and Ada M. Fuller, and passed away at Lewiston, Mont., December 24, 1943. His childhood days were spent on a farm in Greeley county, Nebraska, and in 1917 he moved with the family to North Loup. Later he spent several years in western Nebraska working, finally settling in Lewiston, working for the Heath Gypsum company. Left to mourn are three sisters, Ada Darrah of Boise, Ida., Margaret Gilmore and Lola Fuller of North Loup, five brothers, Clifton, of Grand Island, Nebr., Ivan of LaCenter, Minn. Byron of Minatare, Nebr., Sidney of Palouse, Wash., and Lionel of North Loup besides many other relatives and friends.

Mr. and Mrs. Will Foth and family were Sunday dinner guests of Rev. and Mrs. Stevens and family.

Guy Kerr spent most of last week at the John Palser home on Davis Creek.

Dr. and Mrs. Hemphill entertained at supper Sunday evening, guests being Mr. and Mrs. W. T. Hutchins, Mr. and Mrs. Bert Sayre, Rev. and Mrs. A. C. Ehret, H. H. Thorngate and Mrs. Jessie T. Babcock.

Mr. and Mrs. Clifford Goodrich and family, Mr. and Mrs. Pete Jorgensen and family and Mr. and Mrs. Claud Barber and family were guests for a new year's dinner at the home of Mr. and Mrs. Nels Jorgensen.

Maggie Annyas left for Denver on the Wednesday morning bus after spending a week here.

Mr. and Mrs. Earl Howell were in Burwell between buses Sunday.

Mrs. Rachel Williams, Mrs. Fanny Weed and Mrs. Maggie Annyas were Wednesday dinner guests of their sister, Mrs. Ed Post.

Mrs. Wm. Waddington and son Donald returned to their home at Cairo Friday evening, Mr. Waddington coming up after them.

Virginia Kerr and Helen Dermont who had spent the week in Lincoln, returned home Friday evening and remained till Sunday with Mrs. Stella Kerr when they went to Burwell where Virginia is teaching.

Mrs. Erma Madsen and Paul and Mrs. Agnes Manchester went to North Platte Saturday where they visited Mr. and Mrs. Glen Miller till Sunday afternoon. Donna Manchester who had gone to North Platte earlier in the week accompanied them home.

Hazel Stevens of Fullerton was a Wednesday afternoon guest of Mrs. Agnes Manchester.

Hazel Stevens and Arnold Leonard were Monday evening dinner guests of Mr. and Mrs. W. H. Elley.

Mr. and Mrs. L. W. Portis were Sunday dinner guests in the Orville Portis home.

A group of girls, old school friends spent Saturday afternoon at the home of Mrs. Dale Mulligan. Guests were Harlett Manchester, Mary Babcock, Jaon Barber, Frances Goodrich, Lucinne Fisher, Esther Taylor, Charlotte Jones, Mrs. DeLyle Jeffries, Mrs. Harold Portis and Mrs. W. H. Elley.

CATHOLICS SAY . . .

No. 1—Let's Get Acquainted

If a foreigner asked you for information about the United States, you could do nothing better than show him a copy of the Constitution and the Bill of Rights. In these documents the United States herself tells what she stands for.

You wouldn't send the foreigner to a distant African pygmy who knows of her only by hearsay. He might give misleading information. Nor would you send the inquirer to Adolph Hitler. You know he would not tell the truth.

Suppose you did send the foreigner to the pygmy or to Hitler What would happen? He would get inaccurate or false information and as a result, he would be prejudiced against the United States. He would be like a judge who condemned a man to death without sufficient evidence.

He is a rare American who does not value fair play. But we sometimes form hasty likes and dislikes and forget fair play. We condemn capital or we condemn labor without hearing the case. We praise or condemn humane societies or temperance movements or churches according to our personal feelings. We doubt the word of others about diverse matters, but we accept it when it fits in with our own prejudices.

Every society has some kind of constitution. The only way to get certain information about any society is to consult that constitution.

Perhaps you have some doubts, misgivings, prejudices against the Catholic Church. Have you ever consulted her constitution?

Through the courtesy of your newspaper short articles explaining the constitution of the Catholic Church will be presented herein from time to time. Misconceptions of the Catholic constitution will be corrected. You are invited to read our statements.

American fair play and national unity in this time of crisis demand that the Catholic Church with over 20,000,000 adherents in our country be not misunderstood.

If you would like to have more information on what Catholics Say about "Getting Acquainted" or any other topic, please write to Catholics Say, care of The Saint Mary College, Xavier, Kas.

Must Learn to Focus

Eyes of new-born babies tend to turn out; they have to learn how to turn the eyes in to focus on objects.

Diseases Take Toll

Animal diseases and parasites are taking their toll—$300,000,000 lost from 16 animal diseases last year, according to federal statistics.

Munn & Norman, Attorneys.
Order For And Notice Of Hearing Of Final Account And Petition For Distribution.
In the County Court of Valley County, Nebraska.

The State of Nebraska,)
) ss.
Valley County.)

In the matter of the estate of Sarah McLain, Deceased.

On the 3rd day of January, 1944, came the Administrator of said estate and rendered final account as such and filed petition for distribution. It is ordered that the 25th day of January 1944, a ten o'clock A. M., in the County Court Room, in Ord, Nebraska, be fixed as the time and place for examining and allowing such account and hearing said petition. All persons interested in said estate are required to appear at the time and place so designated and show cause, if such exists, why said account should not be allowed and petition granted.

It is ordered that notice be given by publication of a copy of this Order three successive weeks prior to said date in The Ord Quiz, a legal weekly newspaper of general circulation in said county.

Witness my hand and seal this 3rd day of January, 1944. (SEAL)

John L. Andersen
County Judge of Valley County, Nebraska.
January 6, 1944.

Munn & Norman, Attorneys.
NOTICE OF HEARING FOR DETERMINATION OF HEIRSHIP.

To all persons interested in said Estate, both Creditors and Heirs, take notice that George B. Clement, an heir of the Deceased, has filed his Petition in said Court, alleging that Mary E. Clement died intestate on or about February 8th, 1941, being the owner of an undivided One-Fourth interest in and to the East One-Half of the Southeast Quarter of Section Twenty-Two, in Township Eighteen North, Range Fourteen, West of the Sixth Principal Meridian, Valley County, Nebraska.

Said Petition further alleges that Mary E. Clement left as her sole and only heirs at law: Clara Clement Holmes, a daughter; Ava C. Johnson, a daughter; Hugh H. Clement, a son; R. Clare Clement, a grandson; George B. Clement, a grandson; Elva B. Hayden, a granddaughter and Mary C. Bell, a granddaughter; that the Petitioner is an heir at law of the Deceased. Said Petition prays. among other things, that the allegations of said Petition be found true, and prays for a determination of the time of the death of said Decedent, a determination of her heirs, the degree of kinship and the right of descent of the real property belonging to the Deceased, for a Decree barring all claims against said Estate; that the Decedent died intestate more than two years prior to the filing of said Petition; that no application has been made in the State of Nebraska for the appointment of an Administrator and that said Estate has not been administered and no Administrator has been appointed in the State of Nebraska; that the heirs at law of the Deceased as above set forth shall be decreed to have succeeded to the ownership of the above described real estate, and for such other and further relief as may be just and equitable.

Said matter has been set for hearing before this Court in the County Court Room in Ord, Nebraska, on the 25th day of January, 1944 at 10 o'clock in the forenoon. Witness my hand and Official Seal this 3rd day of January 1944. (SEAL)

John L. Andersen, County Judge of Valley County, Nebraska.
Jan. 6-3t.

Summary of Annual Report

made to the Department of Banking, State of Nebraska by the North Loup Co-Operative Credit Association of North Loup, Nebraska, at the close of business December 31, 1943.

RESOURCES

Loans to Members	$ 4,805.58
Federal, State and Municipal Bonds	NONE
Other Approved Investments, U. S. Treasury 2% Bonds	5.000.00
Office Building, Furniture and Fixtures	807.70
Cash on Hand and Due from Banks	28,921.38
Other Resources	
Total	$39,534.66

LIABILITIES

Share Capital Paid In by Members	$ 5,926.70
Deposits of Members	32,058.78
Guaranty Fund (Reserve for Contingencies)	158.63
Undivided Profits	378.05
Other Liabilities	1,012.50
Total	$39,534.66

STATE OF NEBRASKA }
County of Valley } ss.

We, the President, the Secretary or Secretary-Treasurer, and a majority of the Supervisory Committee of the North Loup Co-operative Association of North Loup, Nebraska, do solemnly swear that the foregoing statement of the condition of the said association is true and correct, to the best of our knowledge and belief.

W. J. Hemphill, President

I. L. Sheldon
W. T. Hutchins
S. C. Hawkes
Supervisory Committee

Selma E. Robbins
Secretary or Secretary-Treasurer

Sworn to and subscribed before me this 3rd day of January, 1944.

C. B. Clark, Notary Public
(SEAL) My commission expires June 18, 1949.

FARM LOANS

For over forty years Kloke Investment Company has offered farmers of Nebraska and Colorado a dependable farm loan service . . . dependability backed by knowledge of farmers and farmers' problems. For your farm loan, see your local Kloke correspondent or write . . . low rates, prompt service, no red tape.

KLOKE INVESTMENT COMPANY
OMAHA

Public Sale

As I am quitting the farm, I will sell at Public Auction, the following personal property on the farm which is 7 miles west of Ord, 1¾ miles north of L. J. Smolik's and 1¼ miles south of Rudolph Kokes' and ¾ mile north of Fairview school house, commencing at 12:00 o'clock War Time, on

Tuesday, Jan. 11

8 Head of Horses

Bay mare, smooth mouth, wt. 1300
Black gelding, smooth mouth, wt. 1400
Bay gelding, 9 years old, wt. 1000
Black gelding, 6 years old, wt. 1050
Spotted gelding, 4 years old, wt. 1100
Spotted gelding, 3 years old, wt. 1000
Spotted gelding, 2 years old, wt. 1000
Bay sucking colt

23 Head of Cattle

Holstein cow, 9 year old
2 black Whiteface cows, 8 years old
Red brockle face cow, 4 years old
Black cow, 4 year old
Roan durham cow, 6 years old
Holstein cow, 6 year old
Black cow, 3 years old
Black Whiteface cow, 3 years old
Holstein cow, 3 years old
6 of these cows are giving milk now and the others will freshen soon.
4 yearling heifers
2 yearling steers
2 calves, 1 heifer and 1 steer, 6 mo. old
4 bucket calves
Holstein bull, yearling

18 Head of Hogs

2 sows
12 shoats, wt. 190 lbs.
4 shoats, wt. 50 lbs.

Machinery and Miscellaneous

John Deere 18-16 disc; P & O lister; John Deere go-dig; Emerson two-row cultivator; single-row Moline cultivator; light draft harrow; 4-section harrow; walking plow; 12-inch Yankee gang plow; John Deere 16-inch sulky plow; John Deere 6-ft. mower; Dempster push sweep; Cope hay stacker; 12-ft. Osborne rake; 7-ft. McCormick binder; Massey-Harris manure spreader; 3¼x10 inch running gear; 3x10 wagon; hay rack on rubber tires; harrow cart; slip scraper; 3 sets harness; 20 rods 32-inch woven wire fence; grain king scoop board; 2 hog troughs, 10 and 12 ft.; 3-foot self feeder; 2 brooder houses; scratch shed; 64 9x16 cement blocks; 39 cement tile, 5x12; gasoline barrel with brass faucet; 240-egg Favorite incubator; 11 4-ft. galvanized chick feeders; 3 feed barrels; 5-gal. galvanized chick waterer; 2 2½-gal. galvanized chick waterers, 2 3-gal. glass chick waterers; 100 ft. poultry netting, 4-ft; 100 ft. poultry wire 4-ft.; 5 baby chick feeders; 6 poultry panels 4-ft, long 1 in. mesh; lawn mower; 5-ft. step ladder; 10 gauge double barrel shortgun; 410 single barrel shortgun; 50-70 rifle; telephone box and share in line.

57 shocks corn fodder, 17 shocks cane fodder, some cane in stack; 3 tons prairie hay; 125 bushels oats; 1 straw pile (1942); some cobs; 500 lbs. coal.

Furniture and Household Goods

Home Comfort kitchen range; Estate kitchen range; Florence kerosene range with built in oven; 16-inch Estate Oak heater; 60-in. dining room table; oak library table; 2 beds complete with springs and mattresses; dresser with mirror; 6 dining room chairs; 3 rocking chairs; overstuffed rocking chair and footstool; arm chair; drop leaf kitchen table; kitchen chair; 75-lb. ice box; work table; 2 dotted Swiss bedrooms curtains;; National 2-spool sewing machine; 6 small linoleum rugs, 2 9x12 linoleum rugs; 2 7x9 linoleum rugs; Perfection oil heater; set of curtain stretchers; cannister set and some dishes; 2 16-qt. milk pails; 20-gal. stone jar; 10-gal. stone jar; 2 5-gal. stone jars; 5 1-gal. stone jars; 2 stone crocks; 12 doz. quart fruit jars; 3 doz. pint fruit jars; 3 doz. 2-qt. jars; and many other articles too numerous to mention.

250 Laying Leghorn Hens

Terms—All sums of $10.00 and under Cash. On all sums over that amount credit will be extended for six months upon approved bankable paper. Arrangements for credit should be made with clerk before sale. No property to be removed from premises until settled for.

H. H. HOHN

CUMMINS & BURDICK, Auctioneers NEBRASKA STATE BANK, Clerk

PERSONAL ITEMS

ABOUT PEOPLE YOU KNOW!

—Mrs. Warford went to Grand Island Monday on the morning bus.

—Sunday afternoon visitors at the Albert F. Lukesh home were Mr. and Mrs. Frank Sestak, Mr. and Mrs. Albert Lukesh and son Eugene of Ord and Mr. and Mrs. Joe Lukesh.

—Mr. and Mrs. Joe Lukesh Jr, and family arrived at the home of his parents, Mr and Mrs. Joe Lukesh for a few days visit. They were enroute home to Kimball after a visit with her parents near Seward, Neb.

—Miss Ruth Cochrane left on the bus to return to her teaching at Gary, Ind., going New Year's day after visiting her brother A. J. Cochrane and his family for several days.

—Loretta Mae Achen came from Hastings Christmas night and left the following Tuesday to return to her duties at Mary Lanning hospital, Hastings. She is a daughter of Mrs. Ernest Achen.

—Mrs. Chester Austin underwent an operation at the Clinic Hospital on Monday, and is recovering nicely. Dr. C. W. Weekes was her surgeon. Bessie Absalon is looking after the children while their mother is ill.

—Mr. and Mrs. Walter Jorgensen and Ina Fay and Miss Mena Jorgensen went to Grand Island Saturday morning to spend New Year's day with Mr. and Mrs. Axel Jorgensen and their family, coming home on Sunday evening. Mr. and Mrs. Rudolph Collison and Gerald of Bruning were also guests.

—Mr. and Mrs. A. J. Cochrane drove to Lincoln last week to take her mother to Lincoln General Hospital there, as she had developed a diabetic ulcer. Monday Mrs. Cochrane received word that her mother was not doing at all well, and that gangrene had attacked the foot, and although Mrs. Cochrane was weak from several days of influenza, she took the afternoon bus Tuesday for Lincoln.

—W. H. Cadwell was able to leave the Clinic Hospital Sunday and go to the home of Mr. and Mrs. Festus Williams, where his daughter, Mrs. Vernon Rosenquist came from Omaha to be with him and to take him home with her the last of the week. Mrs. Rosenquist is a niece of Mrs. Williams.

—Callers at the home of Elizabeth and Barbara Lukes in the past week have included Mr. and Mrs. Victor Benben and son Don, Alice Lukes, Mr. and Mrs. William Moudry, Minnie and Mabel Ptacnik, Thelma Moudry, Mr. and Mrs. Albert F. Lukesh and Alvin and Alva, Mr. and Mrs Mat Kosmata and Ann, Adeline and Marie, Mrs. Pete Hollender and Eileen, Mrs. Oscar Goff and Carol.

—Dr. George Parkins moved last week into his new quarters, which he has had specially remodelled and fitted up for more efficiency and convenience in taking care of his patients. The building had been the Quiz photoengraving studio for several years, and before that was the First Church of Christ, Scientist for a number of years. Dr. Parkins' offices had been in the Bailey building formerly.

—The Truman Gross family is living at Elba yet, never having been able to gain possession of their house in Omaha. Living at the edge of town, the Gross family raised a lot of pigs this summer, and had the pleasure of topping the market on two occasions, they report. Mr. Gross' work keeps him out in the state most of the time so that he is often able to be in Elba with his family.

—Mrs. C. J. Mortensen was a flu victim Friday.

—Mr. and Mrs. Don Stewart went to Grand Island Monday on the afternoon bus.

—Mr. and Mrs. Bill Darges went to Omaha to observe market week and spend New Year's.

—Merry Margaret Craig was a bus passenger to Grand Island Thursday afternoon.

—Rev. R. T. Cordry was ill and unable to fill the pulpit of the Presbyterian church on Sunday.

—Mr. and Mrs. Jiro Kawata came to Ord to spend New Year's day, returning to Grand Island Saturday.

—H. B. VanDecar writes from Hotel Sam Lawrence in Lincoln that he will spend the winter there, and wants to receive his Quiz at that address.

—Ed Holloway writes that his address is changing from Ravenna, Nebr., to 6912 B. Corregidor Way, McLaughton Heights, Vancouver, Wash., and wants his Quiz moved accordingly.

—Joyce Achen went to Grand Island Tuesday and visited overnight at the home of her friend, Marianne Russell. She came home on the bus Wednesday evening.

—Mrs. Frank Norman enjoyed a Christmas-time visit from a granddaughter, Mary Lou Smith of Omaha, who left Monday morning on the bus. Mary Lou's mother was the former Louise Norman.

—Mary Miller was on the bus Sunday afternoon, leaving on the first lap of her journey back to Denver, where she attends college. There were two big buses full of passengers going down the valley.

—Walter Hughes took the afternoon bus to Grand Island. He is enroute to Wheatland, Wyo., where he plans to buy a farm.

—Mrs. Evelyn Sowokinos left Monday afternoon following a visit with her parents, Mr and Mrs. W. J. Adamek. Her little daughter Joan has been visiting here for some time.

—Maxine Sorensen returned to her work at Grand Island Monday, going on the bus. She had been visiting at the home of her mother, Mrs. Carl Sorensen for several days.

—Mr. and Mrs. Redmond Dallas left Saturday afternoon for Kansas City. They came on Thursday to visit at the Charlie Stichler home.

—The E. C. Lgegett family went to Omaha Thursday, where Mr. Leggett had business demands. Shirley Beth Anderson went with them.

—Darlene Geweke arrived from Ogden, Ia., on Dec. 24 to spend Christmas vacation with her parents, Mr. and Mrs. Archie Geweke. She left Thursday afternoon on the bus to spend a few days with her fiancee Quentin Lansman. Darlene teaches commercial at Ogden.

—George Cook from Alden, Ia. and Mrs. Hannah Cook were Friday evening guests at the Archie Geweke home. Mr. Cook is here visiting his mother who was 84 years old on Christmas day.

—Says Mrs. Paul Whipps of Rt. 3, Fergus Falls, Minn., "The Quiz is a good way to get news from Ord." Also that they have had a nice winter with little snow and cold. Paul is working at Pasco, Wash., but got a young deer while the season was open late in November.

—Sunday evening Bob Hughes called his mother from Omaha, saying his wife was seriously ill with flu verging on pneumonia. Mrs. Otis Hughes left Monday morning to help take care of her three small grandchildren. Her son is employed in a defense job.

—Mr. and Mrs. Dan Marks of Omaha came to Ord to spend the weekend with his mother, Mrs. Henry Marks, and other relatives. A good many friends were happy to find him once more on Ord streets.

—Mr. and Mrs. Albert Anderson have learned their son Carl had to enter a hospital for an emergency operation at Nome, Alaska, and will not be able to come home on schedule. Sunday Mr. and Mrs. Walter Anderson and Mary Frances Manchester took Mr and Mrs. Albert Anderson to Grand Island to spend the day.

—Mr. and Mrs. Jerry Puncochar and family went to Grand Island to spend New Year's day taking with them Mrs. Louis Puncochar. Mr. and Mrs. Leonard Yount were also in Grand Island for that day. Mr. Puncochar said this was their first trip to Grand Island in six years.

—County Superintendent Clara McClatchey has a new office girl, Mrs. Jerry Petska, jr. who replaces Irene Kovarik. Irene has gone to Grand Island to take nurses' training. Mrs. Jerry Petska, jr., is the former Elva Fuss, and is a recent bride.

—Mr. and Mrs. Evan Hartman came back to Ord Monday of last week from a holiday visit to Fullerton, and Mr. Hartman spent nearly the entire week in bed with the flu. Sunday they had guests, Gary Bobst and his family of Lincoln, who left Monday for their home.

—Mr. and Mrs. Mike Kosmata and sons left for Grand Island the day after Christmas. Marie Kosmata departed Saturday for her teaching work at Greeley, Colo., and Adeline left Sunday for Salt Lake City, so Mr. and Mrs. Mat Kosmata and daughter Ann are once more alone.

ORD TOWNSHIP

LIBRARY

NOW OPEN SUNDAYS

Effective January 2, the Ord library will be open each Sunday afternoon from 2:30 to 5:00, until further notice. It will be open only for reading and no books will be loaned on Sundays. We will have both the Lincoln and Omaha Sunday papers and you are invited to make use of the facilities thus afforded.

Mamie L. Smith

LIBRARIAN

Dance

in Sargent every Wednesday from 10 until 2 C. W. T.

Wednesday, Jan. 12

CHAS. PETTIS Orchestra

old time and popular music

Adm. 35c per person, tax included

SPECIAL.

Harry Collins & Joe Lukesh Orchestras

Monday, Jan. 10

Adm. 75c person, tax ine.

Oscar Melham, Mgr.

Our Fighting Men

Cpl. Blessing Saw Much of Africa, Now in Italy.
A. P. O. No. 464
16 November 1943

To the Editor of the Quiz:

Just received a clipping from the Quiz telling of Bill Baird's experiences, so would like to put in my two bits worth, and afraid I'll contradict W. L. in a few places. Of course we were in different parts of Africa (I was never in the Congo.)

I was stationed in North Africa about a year and have seen quite a bit of that country, in fact I felt like a commuter for a while we moved back and forth so much.

Of the principal cities I visited while there were Oran, Constantine and Algiers, of the three I think Algiers was the most beautiful. It is built right by a large bay with mountains in the background, in fact part of the city is really built up in the hills. I imagine I liked Algiers the best because it reminded me of Los Angeles, as the city itself is so spread out, some of the Rues (streets to you) are really nice. Rue Michelet is the main street and has many new and modern shops. Of course they have the sidewalk cafes as they have in France. All you could get to drink (that is members of the armed forces) were biere and vino (beer and wine). The African beer would be a poor substitute for what they have in the states. It is weak and flat, at that the French still water it as it is served to them. Algiers is quite a large city and all they had was one night club in the whole city. It too was a poor example of a night club. Champagne at two hundred and fifty francs ($5.00).

The really historical spot of Algiers is the Casbah (the old city). The only way we could see that part of the city was to go on a Cooks tour, otherwise it was off limits to military personel. The Casbah is inhabited by the really poor class of French and Arabs. I don't think the people in that part of the city know what sanitation is, they live down in huge caves built in under the hills with no running water and fresh air whatsoever. All marketing is done out in the middle of the streets, fresh meat and all, that is if you can see it for the flies.

My visit to Oran was rather uneventful and the city itself didn't impress me very favorably, it is not a very clean looking city and not as modern as Algiers by far.

My visit to Constantine, was a different story. Constantine is really in a beautiful setting, half of the city is on one side of a huge gorge and is connected by a bridge that is really worth seeing. The city itself is built up high enough to look out on a very fertile looking valley. I might add that the district around Constantine raises grain, mostly small grain, where most of the country is devoted to vineyards, in fact most of North Africa seems to raise nothing but grapes.

I had a very good summer in Africa, we were stationed in a large villa, my work and living quarters were in the same building, and we were near enough to the beach to go down for a swim almost every evening. Our outfit made quite a few friends in the neighborhood and we had dances on Sunday nights, and two or three nights during the week we had picture shows in camp.

My story changes a little here. I'm now in Italy, and quite glad to be out of Africa and away from the begging Arabs. We've had a lot of luck here as we are stationed in another villa, not quite as nice as the one we had in Africa, but it beats living in pup tents all to h---. This is a much larger place, the first floor we have Italians living in, the next floor are the officers quarters, the top floor is for the sleeping quarters of the enlisted men. There are a half dozen bathrooms in the place but I believe only one that has running water so we lug water up three flights if we want a hot bath.

So far I haven't seen much of this country as we have been quite busy. I've only been to town twice and both times it was pouring so haven't seen much of the town.

We've had a little trouble with Jerry coming over and laying a few eggs, but from all news reports he won't be doing it much longer, and we can get home.

Think I've gotten in my two bits worth so will close.

Cpl. Clinton H. Blessing,
Hq. Btry. 351st CA SL Bn.,
A. P. O. No. 464, New York. N. Y.

—Quiz want ads get results.

Card of Thanks—

We take this means of thanking our many friends and neighbors for their thoughtfulness in sending flowers and their good wishes to our daughter Georgia Ann Pesek, during her illness and stay in the hospital. Your kindness will never be forgotten. 1tp

Mr. and Mrs. Adolph Pesek & daughters

++ Something Different ++

"Why don't you write a column about that, Irma?" is a query I often hear, particularly from people with an axe to grind. But being strangely perverse, if I think there is a dull axe in the deal any place, I generally nearly practically hardly ever most always never get around to do "that" writing. Not wearing any man's collar, having a sponsor, nor being subsidized, as of December 13, 1943.

oOo

But in this case, we were talking about how children so often spurn elaborate and expensive gimcracks, in favor of some trifle thought up by themselves.

The $15 hobby horse sits grandly alone, while the clothespins furnish entertainment for a whole afternoon. Perhaps they are little dolls, or little flowers, or soldiers, or a corral fence, or logs to haul in a truck, or trees to stick in the sand, or maybe only "something to draw around."

The shiny BB gun and the handsome red and black daisy model stand deserted in the corner, while two odd-looking sharp sticks may become a splendid model for "charging the enemy." The sticks are held together with two old rusty nails. Later the nails may fall out and the sticks promptly behorses to ride or swords for duelling.

And so it goes. The big drum is left while two pot lids clang merrily upstairs and down, keeping time to marching feet.

Games gather dust, while a corncob pipe, original cost five cents, blows bubbles all afternoon. Sets of wooden boats all fancy with sails and stuff, provide no allure for bathtub sailing to compare with a fleet of walnut shells.

Few mothers have failed to learn the charm a button drawer hold for small fingers. Much more appeal than "bought" sewing cards.

And what toy ever provided the attraction found in a sandpile? The gay, whimical, expensive sandboxes are pretty—but it is the sand that fires a child's imagination. (The costly sandbox simply fires Father's pocketbook!)

oOo

All these little dressmaking boxes on the market, and the bright paper scraps in boxes, to buy for children, seem silly to me.

"Dressing up," requires only Mother's indulgence and the loan of a few old clothes, and any girlie will fall for it.

Cutting and pasting can be done happily for a whole afternoon with one old magazine to cut from, and a few sheets to paste "to". Old ledgers are fine for this. And paste isn't needful to buy: a bit of flour and water works smoothly. So do scraps of jelly—(b. s. r.) which means before sugar rationing.

oOo

Last week the five year old acquired a half-davenport full of birthday trophies, new and shiny.

And preferred to play with an old leather mocassin, tying his bathrobe cord around the middle of it. The shoe had an adventurous afternoon, mounting up and down from the floor as a fish, a bomb, and 25 other items. It was also thrown as a boomerang, jerked away from the cat...but why go on?

oOo

How do you think I found out all about what they like to play with?

Oh, I'm that silly party who buys those bright big, beautiful toys that appeal to the imagination (of adults)!

—Irma.

Calculated Year in 600 B. C.

In the Sixth century B. C., Nabu-Rimanu, a Babylonian, calculated the year as consisting of 365 days, 6 hours, 15 minutes, and 41 seconds, an error of only 26 minutes and 55 seconds.

Early Peruvian Farming Scientific

Early Peruvian agriculture was renowned for its tillage. It had reached the stage of large-scale reclamation projects long before America was discovered. Its stair-step acreage is still a wonder of the world. Compared to the hanging gardens of Peru, the famed "sight" in Babylon was little more than a mound of greenery heaped up by Nebuchadnezzar to please his mountain-bred queen.

Uncle Sam Asks You to

Eat More PORK

Right at this time there is a surplus of pork products on the market, as compared with other meats, and to induce people to eat more pork Uncle Sam has made special ration points available to you.

Its patriotic to eat more pork this month and you'll find our market able to supply you with all the fine pork cuts. The price of pork is lower, too.

Use your special ration stamps in the purchase of pork at our market.

★

Pecenka & Son

Meat Market

Ord, Nebraska

SAFEWAY Homemakers' Guide

Old-time flour favorites

They go a long way toward making a wartime meal hearty and satisfying! Here at Safeway we have the ingredients, tops in quality but low in price. Stock your pantry, today!

Brown Stamps R-S, in book 3, are good now and through Jan. 29.

Green Stamps D-E-F, in book 4, are valid through Jan. 20.

Green Stamps G-H-J are good now and through Febr. 20.

Sugar Stamp No. 29, in book 4, will expire at the close of next week.

Flour	Kitchen Craft; enriched	50-lb. Bag	$1.98
Flour	Harvest Blossom	50-lb. Bag	$1.85
Flour	Victor; Graham or Whole Wheat	5-lb. Bag	19c
Cake Flour	Victor	44-oz. Pkg.	18c
Pancake	FLOUR Suzanna	3½-lb. Bag	18c
Pancake	FLOUR, Soya Creme	24-oz. Pkg.	17c

FARM-FRESH PRODUCE

Apples	Winesap; all-purpose	2 Lbs.	21c
Oranges	Texas; popular for juice	10-lb. Mesh Bag	69c
Cauliflower	Closely-netted	Lb.	15c
Spinach	Tender, broad-leaf	Lb.	10c
Cabbage	Solid heads	Lb.	5c
Rutabagas	Tops removed	Lb.	4c
Onions	U. S. No. 1, yellow	Lb.	6c

Lard	Economical (4 Points)	2-lb. Ctn.	34c
Catsup	Red Hill (18 Points)	14-oz. Btl.	15c
Fig Jam	Tropic brand (16 Points)	2-lb. Jar	43c
Beans	Kilhan Kualty, green	2 No. 2 Cans.	25c
Tomatoes	Gardenside (13 Points)	No. 2 Can	10c
Double Mix	Butter extender	Pkg.	5c
Soap	Camay	3 Cakes	20c
Soap	Lifebuoy	3 Cakes	20c
Rinso	Granulated soap	24-oz. Pkg.	23c
Super Suds		24-oz. Pkg.	23c
Boraxo	Removes grease from hands	8-oz. Pkg.	14c
Tissue	Northern brand	4 Rolls	21c
Tissue	Comfort brand	1000-sheet Roll	8c

Corn Meal	Mammy Lou, yellow	5-lb. Bag	20c
Yeast	Fleischmann's, dry	Cake	3c
Calumet	BAKING POWDER	1-lb. Can	18c
Extract	Westag; imitation vanilla	8-oz. Btl.	10c
Honey	Beeville, strained	2-lb. Jar	56c
Juice	Town House, GRAPEFRUIT	46-oz. Can	31c
Crackers	Premium, 1-lb. Box 15c	2-lb. Box	33c
Corn Flakes	Kellogg	18-oz. Pkg.	12c
Real Roast	PEANUT BUTTER	2-lb. Jar	41c
Mustard	French's, Cream Salad	9-oz. Jar	13c
Duchess	SALAD DRESSING 8-oz. Jar 10c	Pint Jar	19c

GUARANTEED MEAT

Pork Chops	Center cuts of loin (7 Points)	Lb.	34c
Spare Ribs	Fresh, pork (1 Point)	Lb.	21c
Slab Bacon	Whole or piece, with rind (3 Points)	Lb.	30c
Sliced Bacon	Grade-A, rind off (4 Points)	1-lb. Pkg.	37c
Chuck Roast	Grade-A, blade or arm (7 Points)	Lb.	25c
Short Ribs	Grade-A beef (4 Points)	Lb.	17c
Ground Beef	(6 Points)	Lb.	24c

Save and Sell Used Fats to Safeway

Subject to only market changes, prices are effective through Jan. 8, in Ord

Julia tells How to bake simple old-fashioned "Goodies"

NOW that we're starting out on a new year, it's not a bad idea to look back at some of the simple things our "foremothers" used to bake. Meat pies — apple pandowdies — hearty dishes of that good old-fashioned stripe. (And there are ways to get along with much less shortening than in many a "modern" recipe!)

How long since you've tried making a meat pie with biscuits instead of crust, for example?

Curry Biscuits for Meat Pie

1 cup enriched flour	2 tbsps. chilled shortening
1½ tsps. baking powder	¼ to ⅓ cup milk
¾ tsp. curry powder	¼ tsp. salt

Sift flour, measure, add baking powder, salt and curry powder, and sift again. Add shortening, in small pieces, to flour and cut in until mixture is fine. Add milk, stir until flour is dampened. Knead 15 times on lightly floured board, roll to ⅜-in. thickness. Cut with 1¾-in. biscuit cutter and place on hot stew. Bake in hot oven (425° F.) 25 mins. or until done.

An interesting variation is to cut the biscuit dough in the shape of doughnuts, which lets the stew bubble up through the inner circles. Sound good? It *tastes* good!

And for dessert, how my family enjoyed old-fashioned apply pandowdy! (I wasn't at all sorry to see that, because it uses just about one-quarter as much shortening as pie!

Apple Pandowdy

5 cups thinly sliced apples	⅛ tsp. nutmeg
½ cup sugar	1½ tsps. lemon juice
⅛ tsp. salt	2 tbsps. water
¼ tsp. cinnamon	¼ tsp. grated lemon rind

Combine apples, sugar, salt, spices, lemon juice, water and rind. Turn into pan (8 x 8 x 2); cover and bake in hot oven (450° F.) 20 mins. Mix 2 cups standard biscuit dough, adding 1 tbsp. sugar to flour mixture. Knead gently 8 times, shape and roll into square (8 x 8). Fit dough over apples in pan, cut slits to let steam escape, and return to hot oven (450° F.). Bake 25 mins. or until crust is browned. Serve warm with cream or plain. Makes 8 servings.

I wish there were room to tell you about some of the other recipes of this kind I've been trying recently. If you're interested, why don't you look at my article on "Pioneer Recipes" in this week's issue of *The Family Circle*? Get a copy at your Safeway Store.

Julia Lee Wright Director

Safeway Homemakers' Bureau

Social and Personal

If we don't call you for news, call us, phone 30. The society editor welcomes all social and personal items.

Guests in Ord.

Thursday evening Barbara and Elizabeth Lukes entertained Mr. and Mrs. James Wachtrle and Eldon at supper. Sunday their dinner guests were Mr. and Mrs. Joseph Lukes of Kimball who have been visiting her parents at Lincoln and his people, the Joseph Lukes, sr., family near here. The Kimball pair left Monday for their home.

Annual Foursome.

Misses Inez Swain and Lucy Rowbal entertained Barbara and Elizabeth Lukes New Years eve, as they have for several years past.

Duemey Guests.

Sunday evening guests for supper at the home of Mr. and Mrs. Paul Duemey were Mr. and Mrs. Onie Patchen, Mr. and Mrs. John Ogborne of North Platte, Harold Patchen, who is home from Nome, Alaska and Mrs. Omer Heggeman who is making her home with her parents while her husband is in service. Mrs. Heggeman, the former Frances Duemey, went to Grand Island Friday to stay until Sunday with her friend Vlasta Vodehnal, who is a nurse at St. Francis hospital. Mrs. Heggeman has received word of the safe arrival of her husband somewhere overseas.

At LeMaster Home.

Ord Pinochle club ladies met with Mrs. Guy LeMasters at her home on Tuesday afternoon. The hostess had asked Mrs. Joe Rohla and Mrs. Stanley Absalon to be her guests.

New Year's Party.

Mr. and Mrs. John Misko entertained a number of friends at their home New Year's eve at a square dance and watch party, serving a midnight lunch. Dr. F. L. Blessing and Mrs. Marie Welch of Elba were house guests over the weekend.

Hughes Guests.

Mr. and Mrs. Otis Hughes were hosts New Year's day to her parents, Mr. and Mrs. Charles Mayo, to their daughter Mrs. Melvin Clement and Mr. Clement and Charles Evans, to her sister Mrs. A. E. Nepper of Los Angeles who is here visiting, and also to Mr. and Mrs. Clyde Willoughby of North Loup.

At Lukesh Home.

Christmas eve Mr. and Mrs. Albert Lukesh entertained at supper. Their guests were the Misses Barbara and Elizabeth Lukesh, Mr and Mrs. Albert Lukesh and children, Mr. and Mrs. Rex Jewett and Boscoe, Mrs. Edith Jones and Ella Bond. Rev. Mamie Young was also invited but was ill and unable to come.

Rutar Party

Mr. and Mrs. Stanley Rutar were host's New Year's eve, asking several pinochle players to help them welcome the New Year. Mr. and Mrs. Frank Benda, Mr. and Mrs. Joe Knezacek, Mr. and Mrs. Joe Rohla, Mrs. Frank Blaha, Mrs. Joe Pecenka and son Otto Pecenka, Mr. and Mrs. Ed Zikmund were included at the three tables. At midnight Mrs. Rutar served a wonderful supper of roast duck, dumplings, salad, pie and cake.

At Colvers.

Mrs. Mabel Colver asked Mrs. Grace Sprague and Mrs. Syl Furtak to spend New Year's eve at her home.

Jensens Entertain.

Mr. and Mrs. Ernest Jensen entertained at a pinochle party Thursday evening, inviting Mr. and Mrs. Warren Anthony and family, Mr. and Mrs. George Jensen and boys, Mr. and Mrs. Glen Cochrane and Linda, Mr. and Mrs. Leo Shimek and family, Frances Portis, Mary Lou and Dick Arnold and Velva Clement. High scores were made by Mr. and Mrs. Cochrane and low scores by Velva Clement and Mr. Shimek. Mrs. Cochrane also took home the travelling prize. Ice cream and cake were the refreshments served after the game.

Sunday Mr. and Mrs. Jensen had as dinner guests her parents, Mr. and Mrs. Curtis Hughes and son Donald of Arcadia, also Alice Stenka of Loup City.

Party For Boys.

Monday evening a big dancing and card party at the American Legion hall in Ord honored Cpl. Bob Miller and Pfc. Lonnie Nelson, both of whom are home on furlough at present. About 75 were present and music was furnished by Roger Benson, Bill Benson and Walter Holmes. Cake and sandwiches were served late in the evening and a gay time was had by everyone there.

At Geweke Home.

Mr. and Mrs. Archie Geweke were hosts at Sunday dinner to Mr. and Mrs. Will Foth and family, Rosemary Stevens and Mrs. Augusta Geweke.

New Year Dinner.

Mr. and Mrs. Thead Nelson invited his parents, Mr. and Mrs. T. L. Nelson for New Year's Day dinner with them, also Mr. and Mrs. Fred Clark and son, Mr. and Mrs. George Knecht and son, Mr. and Mrs. Arthur Pearson and children of Arcadia, Mrs. Mel Rathbun and boys Marion Strong, and Pvt. Lonnie Nelson who is home on furlough, Mr. and Mrs. Cash Rathbun and Rodney, Christina Peterson, W. J. Hather, Mrs. Fern Carson.

Honor Soldier Guest.

Mrs. Herman Rice had as New Year dinner guests Mr. and Mrs. W. H. Cronk, Mr and Mrs. Harry Clement and Velva, Mr and Mrs. John Meese and family, Mr. and Mrs. Donald Long and daughter Harriet, Mr. and Mrs. Hubert Rice and family, Mr. and Mrs. Oscar Hackett and Mrs. Lee Cronk and daughter Mrs. John Anderson, as well as Mrs. Ed H. Lohff and son Martin of Holstein, Ia., and their other son, Corporal Clarence E. Lohff, who was the guest of honor at the party.

Announce Marriage.

Mr. and Mrs. J. B. Zulkoski announce the marriage of their daughter Bernice to Corporal James Hrabik, jr, on Dec. 18, 1943 at the post chapel in Fort Benning, Ga. with Father Dugan officiating at the double ring ceremony. The bride was attired in a simple white crepe street dress with gold accessories and wore a white carnation corsage. Her white hat was trimmed with a blue flower and from it fell a blue shoulder-length veil. She carried a white prayer book the gift of the groom.

Attending the young couple were Sgt. and Mrs. Al Olendorp. The matron of honor wore a two-piece dress of dusty blue wool with accessories to match. Her corsage was of pink carnations. For the present the newly wedded pair are making their home at 1427 47th St., Columbus, Ga., Rt. 1.

For Sgt. and Mrs. Rysavy.

Sgt. Paul Rysavy and his bride, the former Ella Johns have been constantly entertained since their marriage a week ago. Sunday they were guests at the John Nevrkla and Anton Radil homes for dinner and supper. New Year's Day Mr. and Mrs. Johnny Rysavy entertained several members of the family in their honor, those present being Mr. and Mrs. Erwin Merrill, Mr. and Mrs. Stanley Absalon and Mrs. Rysavy, sr. The Cernik and John families have also been hosts. Sgt. Rysavy will be in Valley county until next Tuesday.

Kirby Guests.

New Year's guests at the home of Mr. and Mrs. Chester Kirby and family were Mr. and Mrs. George Kirby, Mr. and Mrs. Albert Kirby and family, Mr. and Mrs. Morris Kirby and Dorothy, Mr. and Mrs. Chris Kirby and family and her mother, Mr. and Mrs. Elwin Boyce and family, Mr. and Mrs. Jens Nelson, Mr. and Mrs. George Wilson and family and Soren Sorensen.

Luncheon Today.

Christian Church Ladies Aid Society planned a covered dish luncheon for Wednesday, to be held at the home of Mrs. Esther Manchester. Mae McCune was chairman of the committee in charge.

For Montana Visitor.

Mrs. Vincent Kokes entertained Wednesday afternoon for Mrs. Smazal of Montana, who is a guest of her sister, Mrs. E. L. Vogeltanz. Mrs. Joseph Pecenka was also a guest.

The Social Forecast

Your meeting may be included - Telephone 30

Jolly Juniors will meet with Mrs. Almond Brox Friday, and hear a lesson on 'wartime morale."

Next meeting of Rebekahs will be featured by an installation of officers. Mrs. J. W. McGinnis has been appointed district deputy president, and will act as installing officer as the president is held at home by the gas shortage.

Thursday evening Eastern Stars will meet for installation of new officers, grand officers Jane Outhouse and Mary Farnam of Loup City coming to attend the meeting. Mrs. William Sack has ben worthy matron and Mrs. Jay Auble will be installed for the coming year.

BACK FORTY

By J. A. Kovanda

Ord's new alfalfa mill is viewed with mixed feelings by people in this community. Growers of surplus hay are happy to obtain extra money out of their alfalfa stacks. Business men rejoice in welcoming a new industry.

Farmers in the Almeria and Taylor sections are especially pleased at having a mill locate here. It is the first time that some of them have had a cash market for alfalfa.

Some cattle feeders resent the mill's presence because it has boosted the price of hay and caused roughage to become scarcer. Forty-six percent of Nebraska's counties report shortages of hay and forage, a startling figure this early in the season. Much of this alfalfa disappears from the state without being noticed since it goes out not as hav but as meal.

Feed-scarcity areas in the east are pulling heavily upon our alfalfa supplies. Stockmen there are eager to buy alfalfa meal, or any kind of protein supplement on the market. More alfalfa mills are expected to be built over the state to satisfy this need.

The Ord mill's biggest problem now is getting hay. It is even grinding alfalfa straw, and manufacturing a fine meal from this product. Capacity is about two carloads per day, which requires perhaps sixty tons of alfalfa. The mill operates in two ten-hour shifts.

The Ord mill hopes to add dehydrating equipment, which turns out meal about three times as high in vitamin A as sun-cured hay. And all that our growers will have to do then is irrigate their fields.

Ord Church Notes

Bethany Lutheran Church.
C. Jeppesen, pastor.
Sunday school and Bible class 10 a. m.
Church service 11 a. m.
Wednesday Jan. 12 Luther League meeting at the home of Pete Peterson. Hearty welcome to all.

Methodist Church.
M. M. Long, pastor.
Church school 10 a. m.
Morning worship 11 a m.
As we move into the New Year with it's tragic possibilities we might well pray— "Grant us courage, for the facing of THIS hour".

United Brethren Church.
M. F. Longenecker, Pastor.
Ord Sunday school 10 a. m.
Worship service 11 a. m.
C. E. 7:30 p. m.
Evening worship 8 p. m.
W. M. A. prayer service Wednesday at 2 o'clock at the Hoisington home.
Mid-week prayer service at 8 p. m. at the Hatfield home.
Midvale Sunday school 2 p. m.
Preaching service 3 p. m.

NOTICE OF APPLICATION FOR BEER LICENSE.

Notice is hereby given that Ivan Robertson, of the City of Ord, has filed an application with the City Council of the City of Ord, Nebraska, asking that he be granted an On sale license to sell beer in the said City, on the following described property, to-wit: So. 62.5 feet Lots 3 & 4, Blk. 13, Original City of Ord.

A hearing on said application will be held in the Council Chambers in the City Hall on the 10th day of January, 1944. at 7:30 o'clock P. M., at which time the Mayor and Council will receive competent evidence, under oath, either orally or by affidavit, bearing on the propriety of issuing such a license.

Attest: J. W. McGinnis, Acting Mayor.
Rex Jewett,
City Clerk.

LOCAL NEWS

—Mrs. C. J. Miller spent several days in bed last week, a victim of the flu.

—Helen Catherine Work and Marion Grace Cushing Aitken left Saturday morning to return to Lincoln.

—NOTICE! I will be absent from my office Jan. 11 to Febr. 3 inclusive. Febr. 4 I will be in my office once more. Dr. F. A. Barta. 41-3tc

—Mrs. Guy Burrows travelled as far as Grand Island Wednesday morning on the bus, taking a little niece there to start her home to Omaha.

—Dr. Zeta Nay had planned to drive to Omaha for her husband Thursday, but a very bad throat kept her home a day or so longer. Dr. Lee Nay is better and anxious to get to Ord.

—Patients in the Clinic hospital this week include Paul Duray, of Scotia, who was operated Wednesday, Mrs. Smith, of Scotia, Tom Kokes, Mrs. George Nay, John S. Hoff, Lester Nelson and Mrs. Ignac Pesha all of whom are medical patients. Mrs. Paul Duemey entered the hospital Wednesday for surgical treatment.

—Mrs. Perry Bell has been visiting in Wahoo with her parents over the holidays, she writes Ord friends. Her home is at Long Beach, Calif., and she will come to Ord before returning to the coast.

—Mrs. William Heuck's mother, Mrs. E. D. Ressegule died Wednesday of last week, and last rites were held on Sunday afternoon. Mrs. Ressegule had been ill for some time, and Mrs. Heuck had gone to take care of her. Lt. Don Kohl of Dallas, Tex., arrived in time to see his grandmother before her death. Mr. and Mrs. Heuck and family returned to Ord Sunday evening.

—Bonnie Calhoun left Saturday morning after visiting her friend Mary Miller since Tuesday. Sunday Mary met her friend from Columbus and they travelled together to Denver, where they attend Colorado Woman's college.

—Raymond and Bette Vogeltanz finished thir holidays in Ord and departed for their respective schools on the bus, Raymond going to Omaha and Bette to Xavier, Kans., the day before. At the E. L. Vogeltanz home at present is her sister, Mrs. Frank Smazal of Townsend, Mont., who came Tuesday of last week to visit.

—Mrs. I. W. McGrew writes from Bellflower, Calif., to her sister-in-law, Mrs. C. E. McGrew of Ord, that she does not like it very well in lower California, though she liked Tulare where Earl was working. She says it is so wet mornings and evenings, and so chilly and foggy. She also says the planes soar around day and night until she covers up her head, and that she is not well enough to visit relatives near there. Her address is 238 W. Ramona Ave.

—Mr. and Mrs. Charles Dlugosh left by bus Wednesday morning for California, where they will attend the wedding of a son.

—Mrs. Fred Wampole and son Richard have both been in the Ord hospital with pneumonia since Friday, first one and then the other being quite ill. Richard, 17, had pleurisy to complicate his case. They will be released within a day or two Dr. Barta plans.

—Mrs. Amos Christofferson left Wednesday morning upon receipt of the news that her mother had died at Harlan, Ia., Tuesday. Mrs. Christofferson will attend the funeral.

—Dorothy Ferris left Wednesday morning on the bus to return to her work in a California aircraft factory. She lives at Whittier and works at Long Beach. She is the daughter of the A. J. Ferris' of Ord.

—At the Ord Hospital Monday Mr. and Mrs. Alfred Bose of Arcadia became the parents of a baby daughter. They now have three girls, the others being a pair of twins. Dr. Miller officiated.

—R. E. Misko went to Lincoln Sunday, returning Monday evening to find his wife and son Wade had been sick in the meantime.

—Mrs. Iris Krebs Clark and her home economic girls of the eighth grade are finishing 89 utility bags for the junior Red Cross as part of their regular work.

Photography!

Mr. Mac McGraw, of the O'NEILL PHOTO COMPANY, will be in Ord on January 10, 11 and 12 and will be located at the High School Building. Prices on photographs range from $3.50 to $18.00 per dozen. Stamp photos will be taken at 35c per dozen.

★

O'Neill Photo Company

O'Neill Nebraska

Prescription Filled Over 15 Million Times

Recommended to do just two things: relieve constipation and gas on the stomach.

This successful prescription is now put up under the name of ADLERIKA. Get a bottle of Adlerika next time you stop at your druggist's and see for yourself how quickly gas is relieved and gentle but thorough bowel action follows. Good for old and young.

Get Adlerika from your druggist today.

Ed F. Beranek, Druggist

Farm Lite and Wincharger Batteries

a few sets on hand

Deliveries are slow, but batteries are available. Stop in and tell us your needs. We will try and pick the right size battery for your job.

Same Old Price

Auble Motors

Ord, Nebraska.

Funk's 'G' Hybrid

Our January 1st check up on seed corn shows grading nearly completed and many of our best numbers still available. If you have not been a Funk grower, ask your neighbor, who has used Funk's Corn for several seasons. I am sure you will profit by using the numbers he will recomment to you for 1944 planting. The sooner you order the better we can serve you.

★

AUBLE MOTORS, Ord

H. HOHN, Geranium
W. H. SCHUDEL, North Loup
ROY WHITE, Burwell

Bargains in Land!

Irrigated Farms and Sandhill Ranches

3 eighty acre farms under the ditch, priced to sell. One 80 has a beautiful home and 75 acres under water.

1960 acre ranch for sale at a bargain. Will take in an 80 under the ditch.

1760 acre ranch in the Cedar valley. River runs through it. Good set of improvements. Well balanced. Priced right.

Beautiful home in east Ord, 2 lots, priced $1,600.

E. B. WEEKES

Licensed Real Estate Broker Ord, Nebraska

Card of Thanks—

We take this means of expressing our thanks to our many friends for the fine wedding presents they gave us after our marriage last week and at the dance, and for the many congratulations and good wishes extended to us.

Sgt. and Mrs. Paul Rysavy

Card of Thanks—

We wish to take this means of thanking our neighbors and friends for their assistance and many acts of kindness and expressions of sympathy during the illness and after the death of our husband and father. We especially want to thank Ed Waldmann who was so very kind; also for the flowers sent and everyone who in any way assisted us.

Mrs. William Weverka and family

Mr. and Mrs. Anton Schneider and family

Card of Thanks—

We wish to thank our friends and neighbors for their kind thoughtfulness in sending greetings and presents during the illness of our son Frankie while in the hospital. He also appreciated the many visits, and your kindness will never be forgotten.

Mr. and Mrs. Frank Pesek, sr.

POULTRY LICE ARE THIEVES

Kill those lice that cut your egg production. Just put Dr. Salsbury's NIC SAL on the roosts. You get 100% active ingredients for maximum effectiveness.

NIC SAL is easy to use.
NIC SAL is effective.
NIC SAL is inexpensive
We have the genuine.

•

Goff's Hatchery

Ord, Nebr. Phone 168

Our Market is Featuring

PORK

What meat is tastier for winter-time meals than pork? Mouth-watering pork roast, chops, spare-ribs, fresh ham and all the other good pork cuts? Well, now is a good time to eat more pork for not only is it low in price as compared with other meats but also special ration stamps enable you to buy it.

This month our market features pork in all its forms. Save on other meats; eat more pork.

•

North Side Market

Joe F. Dworak, Prop.

FARMERS GRAIN AND SUPPLY CO.

PHONE 187 JANUARY 6-7-8 WE DELIVER

K. C. Baking Powder		25-oz. can 17c
Coffee	Chase and Sanburns 1 lb. pkg.	2 for 55c
P-G Oats		48-oz. pkg. 20c
Peanuts, No. 1 fresh roasted		lb. 25c
Krispy Crackers		2 lb. cady 31c
P-G Soda		1 lb. pkg. 5c
Hi Ho Butter Crackers		lb. pkg. 19c
Peas	Yellowstone Early June No. 2 can (15 Pts.)	2 for 35c
Raisins	Thompson's Seedless	2 lbs. 28c
Toasted Wheat Germ	Omar 20 oz. pkg.	20c
Fort Howard Tissue		4 rolls 20c
Tobacco	Velvet or Prince Albert	14-oz. 65c
Green Cut Beans	Point Free No. 2 can	2 for 25c
Pancake Flour	Horse Buggy 3 lbs. 17c	5 lbs. 23c
Head Lettuce, lge. crisp 48's		12½c
Celery, lge. green Pascal		18c
Grapefruit	Texas Seedless	lb. 5c
Oleo	All Sweet (6 Points)	lb. 23c
Apples	Washington Winesaps	lb. 10c

BALL BRAND 4-BUCKLE ALL RUBBER OVERSHOES

Mattresses, 55 lb. all cotton	$14.98
Omar, 50 lb. bag	$2.19
Oven Best, 50 lb. bag	$2.05
Shell Maker, 100 lb. bag	85c

Arcadia Department

W. J. RAMSEY, Bus. Manager MRS. W. J. RAMSEY, Reporter

The Federal government has issued a second urgent call for used wearable clothes for men, women, boys and girls, also for rags to be used for cleaning purposes in war plants and factories. Please leave at the Weddel Hardware store by Jan. 11. The Arcadia American Legion Auxiliary.

Friday afternoon, Mrs. Carl Easterbrook entertained the following young ladies Dixie Clark, Clarice and Margaret Siekmann. Beryle Owens, Neta and Dawn Bellinger, Doris Easterbrook and Marjorie Ramsey. The afternoon was spent playing cards and a lovely lunch of ice cream and cake was served by the hostess.

Edwin Christ returned Sunday to Lincoln to resume his school work at Wesleyan University.

Lt. (j. g.) A. F. Tuning, U. S. N. R., of Burwood, La., arrived home Sunday to spend his leave with his wife and children.

Thursday evening Mrs. Hal Cooley entertained twelve ladies to a 7:30 dessert luncheon. The honored guests were Mrs. W. J. Ramsey and Miss Faye Baird of Buffalo, Wyo. The table was decorated with a Christmas tree and two small snow men as the center piece. Miniature red boots were used as nut cups. Mrs. Ramsey was really surprised when a large white angel food cake lighted with candles was placed before her to cut. The evening was spent playing bridge and pinochle.

Word was received from Mrs. A. R. Barbour from Parker, Ariz., that their son, Bob, has been in the air corps since August, and took his basic training at Miami, Fla., and is now at Butler University, taking his college work. Their son Bill is with the Navy Sea Bees, at Camp Peary, Va. A-S Robert L. Barbour's address is Sec. 71-Sqd. B, 52nd C. T. D. (air crew), Butler University, Indianapolis 7, Ind. Bob attended grade school in Arcadia.

Mr. and Mrs. Oscar Benson spent Sunday with Mr. and Mrs. John Benson and family in Sargent.

Mr. and Mrs. Jerome Walker had for their New Years dinner guests Mr. and Mrs. John Walker and family of Litchfield, Mrs. Adeline Pascoe and children of Grand Island, Mr. and Mrs. Donald Walker of Loup City, Mr. and Mrs. Everett White and Mrs. I. S. Dowis of Arcadia. Mrs. Pascoe and children returned to Grand Island Sunday after spending a week with her parents, Mr. and Mrs. Jerome Walker and friends.

Mr. and Mrs. Ray Waterbury entertained at a New Years dinner, Saturday, Mr. and Mrs. Carl Dieterichs of Grand Island, Mr. and Mrs. Percy Doe and son Wallace. Following dinner, the guests played cards, listened to the radio broadcasts of football games, and saw the colored pictures which Wallace had taken in Alaska and Canada.

Mr. and Mrs. Glen Beaver took Max Carmody to Hastings Friday to consult Dr. Foote about Max's ears. which have been bothering him over a period of years.

Mr. and Mrs. Anton Nelson accompanied Mrs. Nelson's sister, Mrs. Bob Scott and son Clarke, to Omaha on Friday, returning Sunday. They visited Miss Buelah Nelson and Mr. and Mrs. O'Connell and family.

WAVE Rosemary Lutz S 1-c, of Corpus Christi, Tex., is spending a ten day leave with her parents Mr. and Mrs. Ray Lutz and family.

Miss Julia McMichael returned to her work at Loup City Sunday on the bus, after spending the week end with her mother, Mrs. Martha McMichael.

Miss Roberta Lutz returned to her work at Ravenna Tuesday after spending a three day vacation with her parents, Mr. and Mrs. Vere Lutz.

Miss Ethylene Hasek of Comstock was a guest at the Frank White home Saturday evening. She left Sunday morning for Loup City, where she spent the day.

Mrs. Leonard Erickson and daughters, Donna, Arlene and LaRae of Lincoln spent the Christmas holidays with her parents, Mr. and Mrs. Chas. Lindell, returning home Saturday morning.

Cadet Bill Ramsey was a guest of Miss Claris Siekmann at Hastings during the New Years holidays. returning Sunday evening. He returned Tuesday to his school work at Booneville, Mo.

Miss Doris Easterbrook and Miss Neta Bellinger returned on Monday to Ames, Ia., where they will resume their school work at Iowa State College.

Pvt. Virgil Bodenhamer of Utica came to Arcadia Saturday to visit his friend Pvt. Clifford Coons. They both left Monday morning for Fort Leonard Wood, Mo.

Miss Ruby Hann Paplernik of Omaha, returned Monday morning after spending a few days with her parents, Mr. and Mrs. F. C. Paplernik and other relatives.

Mr. and Mrs. Ray Noviscki and little daughter, Delores, and Mr. Noviscki's brother Ed, of Omaha spent Saturday at the home of Mrs. Noviscki's parents, Mr. and Mrs. F. C. Paplernik. On their return trip home. they stopped in Ashton to visit at the Noviscki home.

Mrs. Robert Hagood and little son Johnny of Kearney arrived Tuesday to visit a few days with Mrs. Jim Hagood and family. They returned Thursday accompanied by Mrs. Donald True, who will visit until Sunday with Mrs. Hagood. Mrs. Hagood left Sunday for Fresno, Calif., to visit her husband, M. M. 2-c Robert Hagood who is at Camp Clarks.

Mr. and Mrs. Carl Dieterich of Grand Island were week end guests at the Ray Waterbury home.

Miss Alice O'Connor returned Sunday to her teaching duties at Arnold, after spending a ten day vacation with her mother, Mrs. Christina O'Connor.

Ivan Kaminiski returned Sunday evening after spending a few days in Omaha visiting relatives.

Mr. and Mrs. Paul Dean and family returned home after having spent a week at Henry visiting their parents. Mr. and Mrs. F F. Dean.

Donna Fees returned to her work at the Loup City hospital Sunday morning, after spending New Years with her parents, Mr. and Mrs. Alvin Fees.

Wallace Doe visited his parents, Mr. and Mrs. Percy Doe a week, arriving in Grand Island last Tuesday morning from Blue Island, Ill., where he had been for the Christmas holidays with his wife and daughter. He left Tuesday for Whitehorse, Canada to resume work on the Alaska military highway with the engineers.

Mr. and Mrs. K. S. Essex and son Kenneth were Friday evening guests of the Percy Doe's. Mr. Essex showed his colored pictures of Nebraska and Dakota, and Wallace Doe showed scenes of Alaska and Yukon Territory in Canada, in colors.

Complimentary to Wallace Doe the Weddel families and D. O. Hawleys enjoyed a dinner at the Percy Doe's Monday evening.

Mr. and Mrs. George Hastings and daughter, Sharon of Ord were Sunday guests at the A. H. Hastings home.

The Lee Park Aid had an all day meeting Wednesday at the home of Mrs. Wm. Adams. A covered dish dinner was served at noon and the day was spent working on quilt blocks for the Aid.

Miss Bernitha Hinthorne of Hastings spent the week end with Mr. and Mrs. Carl Easterbrook. Miss Hinthorne taught in Blue Hill at the same time Mr and Mrs. Easterbrook taught there. She is now home economics agent for Adams county.

Floyd Bossen has been busy the past several days taking orders for seed potatoes. He made trips to Comstock and North Loup where he sold several carloads of seed. Floyd says that there is considerable interest shown by growers in both valleys.

Wednesday was Don Murray's last day as operator of the Standard Oil station. Don has operated this station for the past eight years and will farm his father's land the coming year. John Welty will be the new operator of the station with the help of his son Max.

Word was received in Arcadia that Mrs. W. A. Alcorn passed away Saturday morning at the Mary Lanning hospital in Hastings. Burial was made in the cemetery at Harvard.

Just three weeks after the passing of her husband. death came to Mrs. Wilhelm Minne. While Mrs. Minne has not been in good health since an auto accident several years ago nevertheless her death came unexpectedly Sunday morning and was probably brought about by complications of the flu. The funeral was held at the Congregational church Wednesday afternoon and the obituary will be published next week.

Arcadia Church Notes

Congregational Church.
Rev. H. J. Taylor, pastor.

Regular services—
Sunday school at 10 a. m.
Worship, 11 a. m. & 7:30 p. m.
Ladies Aid, Thursday, 2:30 p. m.

Prayer meeting, Thursdays, at 7:30 at the parsonage.

The ladies will serve lunch at the Eadore Johnson farm sale on Thursday, Jan. 6.

The annual business meeting of the church will be held on Wednesday, Jan. 12 at 2 p. m., reports of various departments of the church will be given and election of officers will take place. A good attendance of the members and supporters of the church is requested.

Arcadia Methodist Church.
C. A. Busby, pastor.

Church Bible school. 10 a. m.
Public worship, 11 a. m.
Methodist Youth Fellowship at 7 p. m.
Evening public worship, 8:00.
Prayer and Bible study, Wednesday evening, 7:30.
Choir rehearsal, Thursday evening, 7:30.

Woman's Society of Christian Service, will meet Friday afternoon, Jan. 7 at 2:30. Every member is asked to be present. Come and bring a friend with you. Mrs. Martha McMichael and Mrs. Otto Lueck are hostesses.

Balsora Baptist Church.
Fred E. Johnson, pastor.

Sunday school, 11 a. m.
Union service, 12 a. m.
B. Y. P. U., 7:15 p. m.
Evening service, 8 p. m.

Our prayer meetings will be resumed next week, Jan. 13.

The gospel mission services will be resumed next Saturday at 8:30 p. m. Come and bring a friend.

We invite one and all to attend our services this New Year. Why not make the Baptist church your place of worship in 1944.

Christian Science Services.

"Sacrament" is the subject of the Lesson-Sermon which will be read in Churches of Christ, Scientist, throughout the world, on Sunday, January 9.

The Golden Text is: "The bread of God is he which cometh down from heaven, and giveth life unto the world." (John 6:33).

Among the citations which comprise the Lesson-Sermon is the following from the Bible: "And as they were eating, Jesus took bread, and blessed it. and brake it, and gave it to the disciples, and said, Take, eat; This is my body. And he took the cup, and gave thanks, and gave it to them, saying, Drink ye all of it." (Matt. 26:26-27).

—Quiz want ads get results.

Brief Bits of News

Round Park—Mrs. Henry Bartu and daughter Connie and Mr. and Mrs. John Kamarad, sr., were Sunday afternoon callers at Joe Kamarad's.—Minnie Hruby, who is employed in Omaha, spent the holidays with her parents, Mr. and Mrs. Frank Hruby. —Mr. and Mrs. Albert Kamarad of near Burwell, spent New Years day with their parents, Mr. and Mrs. John Kamarad, sr. —Henry Bartu was a bus passenger to Omaha Sunday morning. He expects to return on Tuesday. Doris Kamarad is staying with Mrs. Bartu while Henry is away.—Mr. and Mrs. Anton Proskocil and family. Mr. and Mrs. Frank Cerny, Mr. and Mrs. Ben Tvrdik, Mr. and Mrs. Joe Waldmann and daughter Mildred, Jamie Riddle and Mr. and Mrs. Joe Kamarad and family were New Years night supper guests in the home of Mr. and Mrs. James Proskocil. The evening was spent in visiting and playing cards.—Quite a number from our locality attended the funeral of Will Weverka at Ord Thursday afternoon. Our sympathy goes to the bereaved family in their sudden loss.—Mr. and Mrs. Joe Kamarad and son Leonard visited with Mr. and Mrs. F. G. Pesek Tuesday evening.—Clara Setlik, who has been staying with a sister, Mrs. Dubas, near Elyria, is visiting her parents, the Katon Setlik family. —Quite a few young folks from these parts attended the Xmas party given by the young folks of the Eulalia club at the Geranium parish house Friday evening.—Mr. and Mrs. F. G. Pesek were Wednesday evening visitors at J. J. Pesek's.—Aloize Osentowski was a caller at Joe Trojan's Sunday afternoon.—New Year's dinner and supper guests of F. G. Peseks were Mr. and Mrs. J. J. Pesek and Mr. and Mrs. Johnnie Pesek, Mr. and Mrs. Adolph Pesek, jr.. and Jerry Pesek were also supper guests.—A car accident happened just west of the National hall last Sunday evening when another car sidswiped a car belonging to George Palder, jr., taking off a fender and blowing out a tire. The driver lost control of the car and it went in the ditch, thru a fence and into a pasture. Quite a bit of work was necessary before it could be driven home.

Country News—Mr. and Mrs. W. A. Wing of Ansley and daughter Evelyn of Chicago spent Friday at the Leslie Landon home. Evelyn remained there until Saturday evening.—Mr. and Mrs. John Anstine, Janice and Jackie left Sunday for Seward where they will make their home. John has employment there.—B. F. Tiffany, of Loup City spent several days at the home of his daughter, Mrs. Harold Sinner and family.—Mr. and Mrs. Frank Shotkoski and daughter Florence, accompanied Mr. and Mrs. Ben Badura to Genoa Wednesday morning. where they visited relatives. Florence, who is an army nurse at Camp White, Ore., returned to camp from there after spending a short furlough visiting her parents and other relatives here. —The following attended a surprise farewell party for the John Anstine family Tuesday evening: Mr. and Mrs. Albin Pierson and Gerald, Mr. and Mrs. Arthur Aufrecht, Mr. and Mrs. Frank Shotkowski, Mr. and Mrs. Allen Brooks and family, Miss Edwina Burson, Mr. and Mrs. Herbert Fowler and sons, Ervon Fowler, Mr. and Mrs. Harold Sinner and family. J. G. Frost and Mr. and Mrs. Leslie Landon and daughters. The evening was spent socially after which a lunch of sandwiches, pickles, cake and coffee was served.—Eileen Frost returned to Lincoln Wednesday morning after spending her vacation with her parents, Mr. and Mrs. J. G. Frost. She is attending Union college.—T-Sgt. and Mrs. Nile H. Frost spent several days with his parents, Mr. and Mrs. J. G. Frost. Nile returned to his duties at Chickasha, Okla., Friday morning.—Mrs. Winifred Boone has been visiting her daughter, Mrs. Arthur Aufrecht.—Vernon Brooks was a supper guest at the John Anstine home Tuesday. He helped Jackie Anstine celebrate his 7th birthday. —Rev. and Mrs. Fred Johnson entertained the young people at a watch party Friday evening. The evening was spent playing games. At the close of the evening Mrs. Johnson served a delicious lunch consisting of sandwiches, salad, doughnuts and hot chocolate. — Hazel Sinner spent Thursday afternoon with Florence Landon.—Mr. and Mrs. Harold Sinner entertained Mr. and Mrs. Herbert Fowler and sons and Mr. and Mrs. Ervan Fowler and Charles at dinner on Sunday.—Lulu Landon spent the week end at the Ben Nelson home.—Donald Landon spent Saturday and Sunday with his parents, Mr. and Mrs. Leslie Landon.—Florence Brooks spent a few days at the Burson home in Loup City.—Mr. and Mrs. John Anstine. Jackie and Janice were supper guests at the Harold Sinner home Wednesday evening.

Eureka—Mr. and Mrs. J. B. Zulkoski and Edmund were Sunday supper guests at Enos Zulkoski's. — Bennie Zulkoski of Grand Island spent the week end with home folks.—Tuesday morning Lloyd Konkoleski and Ed Jablonski assisted with moving, while Stanley Golka trucked for Bolish Jablonski.—Mr. and Mrs. Adolph Kokes and family, Mr. and Mrs. Jim Visek, Mrs. Philip Osentowski and Irene, Mr. and Mrs. Max Osentowski and son Larry were New Years supper guests at Lew Bilka's.—Darlene and Bennie spent Friday at Frank Ptacniks.—Frank Volf and family, Frank Hulinsky's were New Years guests at Vencil Bruha's.—Adolph Kokes and family spent Sunday night at Frank Ptacnik's.—Leo Bilka spent Sunday afternoon at John Bruha's.—Frank Ptacnik's spent Sunday afternoon at Mike Bower's.—Tom Walachowski and Anthony spent Sunday afternoon at Anton Baran's.

Olean—Friday evening Carl Oliver visited at the Adolph Kokes home.—Lois June Klinger spent from Monday until Wednesday with Greta Oliver.—Mr. and Mrs. Joe Vasicek and Mr. and Mrs. Jimmie Vasicek visited at Frank Polak's Saturday evening.—Cpl. Darrell Fish arrived home on a furlough Dec. 24.—Donald Jensen and Lumir John visited Darrell Fish Sunday.—Mr. and Mrs. George Jensen visited Glen Cochranes' Saturday night.—Marilou Arnold visited at the Warren Anthony home from Wednesday night until Saturday night.—Leo Shimeks, Warren Anthony's, Glen Cochran's and George Jensen's attended a pinochle party at Ernest Jensen's Thursday evening.

Mira Valley — George Cook from Alden, Ia., has been visiting the past week with his mother, Mrs. Hannah Cook and other relatives and friends.—Sunday dinner guests in the Ed Cook home were George Cook, Mrs. Hannah Cook, Marilyn Cook, the Harry Foth and Reuben Cook families, Mr. and Mrs. Ed Lenz and Mildred and Eugene Long called there in the afternoon.— Thursday Dan and George Cook accompanied Mr. and Mrs. Victor Cook to Kearney to visit with the Al Williams family.—Llola Koelling who came home for the holidays left Sunday for Merrill, Ia., where she is teaching school. Viola Koelling also left Monday for Ogden, Ia., and Angeline Koelling for Naperville, Ill. to teach school.—Harry Foths had for their guests on Monday evening for supper, Mildred and Ed Lenz, Mr. and Mrs. Reuben Cook and daughter, Archie Mason's and George Cook.—On New Year's day members from the Lutheran church took their dinners and met at the home of George Lange for a farewell dinner in honor of Mr. and Mrs. Ernest Frank and family who moved to their new home at Norfolk Monday where Ernest will be employed at the Omaha cold storage.— Willis and Marcella Ohlman from Shelton visited at the home of their uncle Henry Rachuy from Wednesday until Saturday last week. Marcella who is employed at Denver is having a two weeks' vacation.—Henry Lange's had for their New Year's day guests Mr. and Mrs. John Stohs and family from Polk, Nebr., and Mr. and Mrs. Will Holtz from Shelton and Mr. and Mrs. Jim Bremer and children from North Loup.—Mr. and Mrs. Ernest Lange and children, Mr. and Mrs. Arnold Bredthauer and family and Mrs Rose Fuss drove to Grand Island Sunday where the Bredthauer's had a family dinner at the Oscar Bredthauer home.—The Lutheran Ladies Aid will meet at the home of Mrs. Walter Fuss Friday afternoon.

Woodman Hall — Mr. and Mrs. Raymond Waldmann and son Alan, Mr. and Mrs. Paul Waldmann and Barbara, Mr. and Mrs. Otis Riddle and Jamie, Mr. and Mrs. Forest Montanya and Clayton and Mr. and Mrs. Harold Florida and daughters were New Year's dinner guests at Mr. and Mrs. Merl Henderson's. — The ladies of the Geranium church parish held a Christmas party at the parish house last Wednesday evening. Their husband's were guests. Those present were Mr. and Mrs. Albert Parkos, sr., Mr. and Mrs. Joe Knopik and Martin, Mr. and Mrs. Henry Setlik, Mr. and Mrs. Charles Krikac, Mr. and Mrs. Charles Kokes and Rev. Szczesny.— Mrs. Will Waldmann visited at Raymond Waldmann's Monday afternoon. —The St. Eulalia club held a New Year's party at the parish house last Thursday evening. Eighteen attended. Rev. Szczesny also was present. The evening was spent playing cards and gifts were exchanged. —Edith Ptacnik spent last week at Tom Waldmann's.— The Catholic Ladies Altar Society had election of officers last Sunday. Mrs. Joe Kamarad was appointed secretary-treasurer and Mrs. Henry Desmul became president. Mrs. Albert Parkos, sr., is the outgoing president. —Leonard Trojan worked for Emanuel Weverka several days last week.—Frank Trojan worked for Charles Radil last week.—A dance was held at the National hall Sunday night which was well attended. Adolph Urbanovsky's orchestra furnished the music. Six prizes were given away. The funds went to Czech alliance. Those holding the lucky numbers were Rudolph Krahulik, Albert Parkos, Louis Volf, John Pesek, Joe Pesek and Mrs. Joe Kluna

The Flu Is Here

If you feel that you are getting it the best advice is to see your Doctor at once and follow his advice so that you don't have to call him as he is a busy man these days. If he prescribes for you we will be glad of the opportunity to serve you by filling his prescription correctly.

RAMSEY DRUG COMPANY
The Rexall Store
Arcadia, Nebr.

Dance
—TO—
Leon Nesiba
and his Orchestra
Bohemian Hall
Ord
Wed., Jan. 12

Now Many Wear
FALSE TEETH
With More Comfort

FASTEETH, a pleasant alkaline (non-acid) powder, holds false teeth more firmly. To eat and talk in more comfort, just sprinkle a little FASTEETH on your plates. No gummy, gooey, pasty taste or feeling. Checks "plate odor" (denture breath). Get FASTEETH at any drug store.

Baby Chicks and Custom Hatching

Don't wait with your order for baby chicks until you can't get them. Buy them early, get them in production early and make the most money out of them. Early baby chicks are biggest money makers. Place your orders in advance.

Make our Hatchery your headquarters where you will get the best quality for less money.

All poultry feeds, only the best line. all equipment, and remedies.

Our first hatch will be out January 30th.

Rutar Hatchery
Phone 324

REPORT OF CONDITION OF

Nebraska State Bank

of Ord, Nebraska, Charter No. 1169
at the close of business on December 31, 1943.

ASSETS

Loans and discounts (including $1,213.43 overdrafts)	$ 544,146.28
United States Government obligations, direct and guaranteed	282,800.00
Obligations of States and political subdivisions	321.10
Other bonds, notes and debentures	5.000.00
Cash, balances due from banks, cash items in process of collection	320,167.88
Bank premises owned $6,760.00, furniture and fixtures $888.00	7,648.00
TOTAL ASSETS	$1,160,083.26

LIABILITIES

Demand deposits	$ 669,891.18
Time deposits	238.950.25
Deposits of United States Government (including postal savings)	60,512.94
Deposits of States and political subdivisions	93,337.06
Other deposits (certified and officers' checks, etc.)	9, 774.01
TOTAL DEPOSITS	1,072,465.44
TOTAL LIABILITIES (not incuding subordinated obligations shown below)	$1,072,465.44

CAPITAL ACCOUNTS

Capital*	$ 52,500.00
Surplus	30,000.00
Undivided profits	4.067.82
Preferred stock retirement fund	1,050.00
TOTAL CAPITAL ACCOUNTS	87,617.82
TOTAL LIABILITIES AND CAPITAL ACCOUNT	$1,160,083.26

*This bank's capital consists of first preferred stock with total par value of $17,500.00, total retirable value $17,500.00; and common stock with total par value of $35,000.00.

MEMORANDA

Pledged assets (book value): (a) U. S. Government obligations, direct and guaranteed, pledged to secure deposits and other liabilities	$ 249.000,00
(c) TOTAL	$ 249,000.00
Secured and preferred liabilities: (a) Deposits secured by pledged assets pursuant to requirement of law	$ 136,808.64
(e) TOTAL	$ 136,808.64

I, C. J. Mortensen, President, of the above named bank, do hereby certify that the above statement is true to the best of my knowledge and belief. C. J. Mortensen.

CORRECT—ATTEST:
L. D. Milliken
E. R. Fafeita
Directors

Dance
—AT—
Jungman Hall
Sunday, Jan. 9
Music by
ADOLPH URBANOVSKY
Orchestra

Livestock Auction
Tuesday, January 11
60 head Hereford calves
15 head bucket calves
10 head mixed yearling steers
8 head of horses
Several pieces of farm machinery
★
Williams Auction Co.
ARCADIA, NEBR.

Welcome to My New Office
The White Building
Across the street from the Ord Hospital. Just South of the Methodist Parsonage.
★★★
DR. GEO. A. PARKINS

Snaps! Bargains! Investments!
276 acres, fair improvements, 1 mile to school, 6 miles to Ord, 60 acres in cultivation, balance good grass. Price $12.50. Cheaper than homesteading.
400 acres deeded, 160 school lease, fair improvements, good grass. Must be sold to settle estate. Offers solicited. Don't wait.
★
E. S. Murray — Exclusive Agents
Ralph Douglas — Ord, Nebraska

THE WANT AD PAGE

"WHERE BUYER AND SELLER MEET"

Ads in this department cost only 5c per line per issue and they are CASH IN ADVANCE. Ads may be placed either in person or by mail, with remittance enclosed, but cannot be placed by telephone. Figure 5 words to the line in estimating cost of the classified ad you wish to place and enclose correct amount with your ad copy, either in stamps or cash. WE CANNOT ACCEPT WANT ADS OVER THE TELEPHONE.

• FOR SALE

HAY FOR SALE—Radil Bros. 37-5tp

COBS FOR SALE—Phone 1011. Cash Rathbun. 40-2t-pd.

FOR SALE—1928 Model A Ford. Geo. Vasicek 1122 O. St. 41-2t-pd

FOR SALE—Some Poland China boars; also some Polled and horned Hereford bulls of serviceable age and of Hazlet breeding. R. E. Psota. 30-tf-c.

FOR SALE—1930 Chevy coach with 5 good tires and in good running order. Ikey Babcock. North Loup. 41-1t-pd.

FOR SALE—Berkshire boars. We have some good husky Berkshire boars of the most popular breeding, also one late fall boar. Lloyd Needham. 31-tfc

FOR SALE—640 acre sandhill ranch. Improved. Close to town on highway No. 53. Priced for quick sale. Can give possession March 1. E. S. Murray. 36-tfc.

FOR SALE—Oats and barley on home place. Phone Burwell 1523. Joe Skolil. 40-2tp.

FOR SALE—Used Singer Sewing Machine, treddle type. Judd Tedro. 41-1tp.

FOR SALE—80 acres 5 miles from Ord. Fair buildings, cheap. J. T. Knezacek. 39-tc.

FOR SALE—Pure bred Holstein bull calves. H. T. Walkemeyer. 39-4tp

FOR SALE—1940-V8 half ton pickup in A1 condition. Jim Coleman, North Loup. 40-2tc.

FOR SALE—One White Spitz dog, a good worker, price $3. Mrs. John Sebesta. 41-2t-pd.

FOR SALE—Maiotte cream separator in good shape. Floyd Wetzel. 40-2t-pd.

FOR SALE—Frank Parkos' 160 acre farm, west of Ord. Also house east of Catholic church. Exclusive contract. Mike Shonka. Burwell, Nebr. 40-3tp

FOR SALE—A Copper Clad white enamelel range with new water front extra; a sunflame oil heater, new Perfection 3-burner white enameled oil cook stove; kitchen cabinet; 2 dining tables and chairs. Come and see them. Halsey Schultz, North Loup. 41-1t-pd

FOR SALE—320 acres, improved, good farm land, good pasture. Price $3500.

300 acres on sand flats, half broke, good pasture, fair improvements, half-mile school, gravel road, price $42.50 per acre. Terms.

Three quarters by the Brick School, 145 acres broke, about 100 acres level, balance good pasture and hay. Price $9600. Terms.

320 acres 1 mile Ord, improved, 160 broke, small improvements, price $6500. Terms.

80 acres, no improvements, all irrigated, price $130.00 per acre. Cash.

60 acres, 1 mile Ord, small improvements. Price $160 per acre.

Six room house, one story, all modern except heat. Price $1350. Terms.

Six room house, barn, coop, six lots, price $2000. All cash.

Five room house, full basement, lights and water. Price $1250. Terms.

Six room house, all modern, two blocks to square. Price $1750. Cash.

Have eight renters for houses.

Modern six room house, 4 blocks from square, price $3000.

Modern 6 room house, close in, $3500.

Iwrite OLD LINE fire, lightning, and tornado in one of the best. A. W. Pierce, Ord, Nebr. 40-2t-pd.

• WANTED

WANTED—Popcorn, all kinds, National Popcorn Co., Omaha, Nebr., Box 182. 38-8tp.

WANTED—Furs and hides. Highest cash price paid. Noll Seed Company. 15-tf

I WANT TO BUY a good Spotted Poland China boar. Phone 1905, Ord Nebr. Ed Cook. 40-2tp.

WANTED — Plumbing, heating and sheet metal work and repairing. Phone 289. Joe Rowbal. 15-tf

WANTED—To hire a married man for year around job. Harry Foth, phone 1304. 40-2tp.

WANTED TO BUY—Hogs, cattle and work horses. Henry Geweke, jr. 4-tfc

WANTED—Listings of farms and city property for sale. Buyers plentiful. E. S. Murray, Ord. 27-tfc

• RENTALS

FOR RENT—240 acres Mira Valley land to pasture and grove, 170 broke. See J. T. Knezacek, Ord, Nebraska. 39-tf-c.

• MISCELLANEOUS

E. B. WEEKES, insurance of all kinds, Ord, Nebr, 15-tfc

FARM LOANS—Now taking applications. J. T. Knezacek.

MUSICIANS TAKE NOTICE — Initiation fee to join Local No. 777 reduced to $5.00 for a period ending January 15. Write Secretary, Box No. 577, Grand Island, Nebr., if interested. 40-2tp

STATE FARMERS Insurance Co. Ernest S. Coats, agent, Ord, Nebr. 52-tfc

H. N. NORRIS OSTEOPATH—Obstetrics a specialty. 23-tfc.

WHEN YOU NEED Insurance Remember the Brown Agency. The best for less. 30-tfc

Davis & Vogeltanz, Attorneys.
NOTICE TO DEFENDANTS.

To Ethel M. Hoyt, German Hoyt, her husband, Antoinette Smith, a widow, Donald Smith, Ellen Smith, his wife, Richard Smith, Adelaide Smith, his wife, Delbert Smith, ... Smith, his wife, first and real name unknown, Nina L. Keasey, Harry Keasey, her husband, Anna Wentworth, a widow, the heirs, devisees, legatees, personal representatives and all other persons interested in the estates of William C. Wentworth, Daniel B. Smith, Martha J. Smith, his wife, and Charles C. Smith alias Charles Cecil Smith, deceased, real names unknown, all persons having or claiming any interest in Lots 7 and 8, Block 3 in West Ord, also known as West Ord Addition to Ord, Valley County, Nebraska, real names unknown, Lucille Miller, W. Kurt Miller, her husband, Chauncey A. Hager, Jr., a single man, Janie A. Hager, a widow, the heirs, devisees, legatees, personal representatives and all other persons interested in the estate of Chauncey A. Hager alias C. A. Hager, deceased, real names unknown, all persons having or claiming any interest in the North Half of Lot 1, Block 12, also known as the North Half of the North Half of Block 12 of West Ord, sometimes referred to as West Ord Addition to Ord, in Valley County, Nebraska, real names unknown, all persons having or claiming any interest in a tract of land often referred to as the South Half of Division "Q" in Lot 6, Block 35 of Haskell's Addition to Ord, Valley County, Nebraska, and which tract is described as commencing at the Southwest Corner of said Lot 6 in said Block 35; running thence North 60 feet; running thence East 140 feet; running thence South 60 feet; running thence West 140 feet to the place of beginning, real names unknown, John R. Marlow, ... Marlow, his wife, first and real name unknown, the heirs, devisees, legatees, personal representatives and all other persons interested in the estates of Sylvester S. Haskell alias S. S. Haskell and Harriet E. Haskell, his wife, deceased, real names unknown, all persons having or claiming any interest in Lots 1, 2 and 3, except the South 38 feet of said Lot 3, in Block 27, Haskell's Addition to Ord, Valley County, Nebraska, real names unknown, all persons having or claiming any interest in the South 58 feet of Lot 5, Block 27, Haskell's Addition to Ord, Valley County, Nebraska, real names unknown, Frederick L. Harris alias F. L. Harris alias Fred L. Harris, Jessie M. Harris, his wife, all persons having or claiming any interest in the North 8 feet of Lot 5 and all of Lot 6, Block 27, Haskell's Addition to Ord, Valley County, Nebraska, real names unknown, V. C. Rasmussen, Minnie Rasmussen, his wife, all persons having or claiming any interest in the North 5 feet of Lot 7 and all of Lot 8 in Block 27, Original Townsite of Ord, Valley County, Nebraska, real names unknown, all persons having or claiming any interest in Lots 23 to 26, inclusive, Block 16, Woodbury Addition, sometimes known as Woodbury's Addition to Ord, Valley County, Nebraska, real names unknown, Lucy M. Johnson, Amos C. Johnson, her husband, all persons having or claiming any interest in Lots 11 to 36, inclusive, Block 18, Woodbury Addition, sometimes known as Woodbury's Addition to Ord, Valley County, Nebraska, real names unknown, Katie Dever alias Katie B. D. Dever, ... Dever, her husband, first and real name unknown, Susie Capek alias Susie E. B. Capek alias Susie Doe, real name unknown, Rosie Capek alias Rosa E. A. Capek alias Rosie Roe, real name unknown, Richard Roe, her husband, real name unknown, Marie Adamek alias Mary Capek alias Mary C. E. Capek, Joseph Adamek, her husband, Wensil Capek, ... Capek, his wife, first and real name unknown, the heirs, devisees, legatees, personal representatives, and all other persons interested in the estate of Lizzie Capek, deceased, real names unknown, all persons having or claiming any interest in Lots 33 to 37, inclusive, Block 16, Woodbury Addition, sometimes known as Woodbury's Addition to Ord, Valley County, Nebraska, real names unknown, and Dan Doe, real name unknown, defendants:

You, and each of you, will take notice that on the 4th day of November, 1943, the plaintiff, City of Ord, Nebraska, a municipal corporation, filed its petition against said defendants, and other, and commenced an action in The District Court of Valley County, Nebraska, the object and prayer of which is to foreclose certain Tax Sale Certificates issued by the County Treasurer of Valley County, Nebraska, on November 3, 1941, and which Certificates convey to the plaintiff the real estate above described; that said Tax Sale Certificates were issued for all delinquent taxes against the respective tracts of land above described which were due and delinquent on the date of said Certificates. Said petition further prays that subsequent taxes upon said several tracts of real estate be included in said foreclosure and that all of the said defendants in said action, including those above named, be foreclosed of all right, title and equity of redemption in and to said real estate; that said real estate be sold, as provided by law, and the proceeds applied to the payment of the costs of this suit, including attorneys' fees and the payment of plaintiff's liens and general equitable relief. Said plaintiff on December 1, 1943, filed an amended petition as to the First Cause of Action only, and referring to the real estate first herein described and the defendants joined in said cause of action, the prayer of which amended petition is the same as above set forth. The defendants above named are required to answer said petition on or before January 31, 1944, except the defendants in the first cause of action are required to answer said amended petition on or before said date last above set forth.

City of Ord, Nebraska, a municipal corporation,
Plaintiff,
By Clarence M. Davis, City Attorney, and E. L. Vogeltanz, Attorneys for Plaintiff.

Dec 23-4t.

Davis & Vogeltanz, Attorneys.
NOTICE OF HEARING.

In the County Court of Valley County, Nebraska. State of Nebraska, Valley County, ss. In the matter of the estate of Mary Vavra, deceased. Notice is hereby given that the administrator of said estate has filed a final account and petition for distribution. Monday, January 17, 1944, at 10 o'clock A. M. in the County Court room in Ord, Nebraska, has been fixed as the time and place for hearing the same. All persons interested in said estate are required to appear at said time and place and show cause, if such exists, why said account should not be allowed and petition granted. Dated December 28, 1943.

JOHN L. ANDERSEN,
(SEAL) County Judge.
Dec. 30-3t.

Munn & Norman, Attorneys.
Order For And Notice Of Hearing Of Final Account And Petition For Distribution.
In the County Court of Valley County. Nebraska.

The State of Nebraska,)
) ss.
Valley County.)

In the matter of the estate of Frank B. Tedro, Deceased.

On the 27th day of December, 1943, came the Executor of said estate and rendered final account as such and filed petition for distribution. It is ordered that the 18th day of January, 1944, at ten o'clock A. M., in the County Court Room, in Ord, Nebraska. be fixed as the time and place for examining and allowing such account and hearing said petition. All persons interested in said estate, are required to appear at the time and place so designated, and show cause, if such exists, why said account should not be allowed and petition granted.

It is ordered that notice be given by publication of a copy of this Order three successive weeks prior to said date in The Ord Quiz, a legal weekly newspaper of general circulation in said county.

Witness my hand and seal this 27th day of December, 1943.

JOHN L. ANDERSEN,
(SEAL) County Judge of Valley County, Nebraska.
Dec. 30-3t.

LEGAL NOTICE

To all persons interested in the estate of Thomas L. Williams, both creditors and heirs:

You are hereby notified that on the 22 day of December, 1943 Mollie Williams, who is an heir at law of Thomas L. Williams deceased, who owned the real estate hereinafter at the time of his death, filed a petition in the County Court of Valley County, Nebraska, setting forth among other things, that Thomas L. Williams, a resident of Valley County, Nebraska died intestate on the 21st day of November, 1941, seized and possessed of the following described real estate:

All of Lot One (1) in Block one (1) of Hillside Addition to Ord, according to the recorded plat thereof, and also a tract described as follows: Beginning at the southeast corner of said Lot one (1) and running thence east ninety feet, thence north to the north line of the southwest quarter of Section twenty one (21), in Township nineteen (19) north, of Range fourteen (14) west of the sixth Principle Meridan, thence west to the northeast corner of said Lot one (1), thence south to the place of beginning, which was the home and homestead of the deceased at the time of his death. Lot Seven (7) Block Sixteen (16) of Milford Addition to Ord, Valley County, Nebraska and the west half of the southwest Quarter of Section 25, Township 4, North of Range 15, east of the 6th P. M. in Nemaha County, Nebraska and a 7/8 interest in the north half of the northwest Quarter of Section 35, Township 24, north of Range 15, east of the 6th P. M., Nemaha County, Nebraska.

That the sole and only heirs a law of said Thomas L. Williams was Mollie Williams, widow and petitioner, and the following children: Vesta Williams Snyder and Gladys Williams Rose, all of legal age. That the prayer of said petition is for a decree determining the time of the death of said Thomas L. Williams, the heirs of said deceased, and the degree of kinship, and the right of descent of the real property belonging to said deceased, and for such other and further relief as may be equitable. The matter is set for hearing before the County Court of Valley County, Nebraska on the 10th day of January, 1944 at 2 o'clock P. M.

Dated this 22nd day of December, 1943.

JOHN L. ANDERSEN,
(SEAL) County Judge.
Dec. 23-3t.

Munn & Norman, Attorneys.
Order For and Notice of Hearing For Probate of Will And Issuance of Letters Testamentary.
In the County Court of Valley County, Nebraska.
In the Matter of the Estate of Natalia Jablonski, Deceased.

State of Nebraska,)
)ss.
Valley County.)

Whereas, there has been filed in my office an instrument purporting to be the last will and testament of Natalia Jablonski, deceased, and a petition under oath of Edward Jablonski praying to have the same admitted to probate and for the grant of Letters Testamentary thereon to Joseph M. Jablonski, Edward Jablonski and Bolish Jablonski.

It is Ordered that the 11th day of January, 1944, at ten o'clock in the forenoon, at the County Court Room in Ord, Nebraska, be appointed as the time and place of proving said will and hearing said petition.

It is Further Ordered that notice thereof be given all persons interested by publication of a copy of this Order three weeks previous to the date of said hearing in The Ord Quiz, a legal weekly newspaper printed, published and of general circulation in said county.

Witness my hand and official seal this 20th day of December, 1943.

(SEAL)
John L. Andersen,
County Judge of Valley County, Nebraska.

Davis & Vogeltanz, Attorneys.
NOTICE TO DEFENDANTS.

To the heirs, devisees, legatees, personal representatives and all other persons interested in the estate of Henry Reithardt, deceased, real names unknown, all persons having or claiming any interest in Lot 4 and the West 1½ feet of Lot 3, Block 22, Original Townsite of Ord, Valley County, Nebraska, real names unknown, all persons having or claiming any interest in a tract of real estate referred to as Division "C" of Lots 2 and 3, Block 19 of the Original Townsite of Ord, Valley County, Nebraska, and which tract is described as beginning at a point 25 feet East of the Northwest Corner of Lot 2 of said block and running thence South 125 feet; thence running West 65 feet; thence running North 31½ feet; thence running East 15 feet; thence running North 93½ feet; thence running East 50 feet to the place of beginning, real names unknown, all persons having or claiming any interest in the East 22½ feet of Lot 4, Block 30, Original Townsite of Ord, Valley County, Nebraska, real names unknown, Lafe Paist, Myrtle E. Paist, his wife, all persons having or claiming any interest in Lot 1, Block 32 of the Original Townsite of Ord, Valley County, Nebraska, real names unknown, all persons having or claiming any interest in the North Half of Lots 7 and 8, Block 41 of the Original Townsite of Ord, Valley County, Nebraska, real names unknown, all persons having or claiming any interest in Lots 3 and 4, Block 52, Original Townsite of Ord, Valley County, Nebraska, real names unknown, all persons having or claiming any interest in the East Half of the West Half of the North Half of Block 62, Original Townsite of Ord, Valley County, Nebraska, sometimes referred to as Lot 3 of said Block, real names unknown, the heirs, devisees, legatees, personal representatives and all other persons interested in the estate of Floyd L. Darling, deceased, real names unknown, all persons having or claiming any interest in Lot 1, Block 6, Hillside Addition to Ord, Valley County, Nebraska, real names unknown, all persons having or claiming any interest in Lots 1, 2, 7 and 8, Block 11, Hillside Addition to Ord, Valley County, Nebraska, real names unknown, all persons having or claiming any interest in Lots 3, 4, 5 and 6, Block 11, Hillside Addition to Ord, Valley County, Nebraska, real names unknown, and all persons having or claiming any interest in Block 12, Hillside Addition to Ord, Valley County, Nebraska, real names unknown, defendants:

You, and each of you, will take notice that on the 4th day of November, 1943, the plaintiff, City of Ord, Nebraska, a municipal corporation, filed its petition against said defendants, and other, and commenced an action in the District Court of Valley County, Nebraska, the object and prayer of which is to foreclose certain Tax Sale Certificates issued by the County Treasurer of Valley County, Nebraska, on November 3, 1941, and which Certificates convey to the plaintiff the real estate above described; that said Tax Sale Certificates were issued for all delinquent taxes and special assessments, if any, against the respective tracts of land above described which were due and delinquent on the date of said Certificates. Said petition further prays that subsequent taxes and any special assessments upon said several tracts of real estate be included in said foreclosure and that all of the said defendants in said action, including those above named, be foreclosed of all right, title and equity of redemption in and to said real estate; that said real estate be sold, as provided by law, and the proceeds applied to the payment of the costs of this suit, including statutory attorneys' fees and the payment of plaintiff's liens and general equitable relief. The defendants above named are required to answer said petition on or before January 31st, 1944.

City of Ord, Nebraska, a municipal corporation,
Plaintiff,
By Clarence M. Davis, City Attorney, and E. L. Vogeltanz, Attorneys for Plaintiff.

Dec 23-4t.

Davis & Vogeltanz, Attorneys.
NOTICE TO DEFENDANTS.

To all persons having or claiming any interest in Lots 1 to 4, inclusive, Block 2, Burris Addition, sometimes known as Burris' Addition to Ord, Valley County, Nebraska, real names unknown, all persons having or claiming any interest in Lots 5, 6 and 7 Block 4, Burris Addition, sometimes known as Burris' Addition to Ord, Valley County, Nebraska, except the part thereof, if any, which is included in a public highway, real names unknown, all persons having or claiming any interest in a tract of real estate referred to as the West Half of the Southeast Quarter of Division "Q" in Section 21, Township 19, North, Range 14, West of the Sixth Principal Meridian, in Valley County, Nebraska, described as beginning at a point 142.5 feet West of the Southwest Corner of Block 15 in Milford's Addition to Ord, Nebraska; thence running North 125 feet; thence running West 62½ feet; thence running South 125 feet; thence running East 62½ feet to the place of beginning, being a part of the Northeast Quarter of the Southwest Quarter of said Section 21, real names unknown, Lora M. Smith, Sadie V. Smith alias Sadie V. Roe, real name unknown, John Roe her husband, real name unknown, Duane E. Smith, ... Smith, his wife, first and real name unknown, Ralph DeWolfe alias Ralph De Wolfe alias Ralph Dewolfe, ... DeWolfe, his wife, first and real name unknown, the heirs, devisees, legatees, personal representatives and all other persons interested in the estates of Dora A. Smith, Wesley A. Smith and Ernest R. Smith, deceased, real names unknown, all persons having or claiming any interest in a tract of land described as beginning at the Southwest corner of Block Thirteen, West Ord Addition to the City of Ord, Valley County, Nebraska, on the North line of the Southwest Quarter of Section Twenty-one, Township Nineteen, North, Range Fourteen, West of the Sixth Principal Meridian, Valley County, Nebraska, extending thence West on said quarter section line Thirty-three feet, thence South Eighty-three feet, thence Easterly One Hundred Fifty-eight feet, thence North Ninety feet to the North line of said Southwest Quarter of Section Twenty-one, thence West One Hundred Twenty-five feet on said quarter section line to the place of beginning and sometimes known as Divisions "S" and "T" and located in the Southwest Quarter of Section 21, Township 19, North, Range 14, West of the Sixth Principal Meridian in Valley County, Nebraska, real names unknown, James W. Jewett, ... Jewett, his wife, first and real name unknown, all persons having or claiming any interest in a tract of real estate described as commencing at a point 81 feet and 7 inches South of a point on the North line of the Southwest Quarter of Section 21, Township 19, North, Range 14, West of the Sixth Principal Meridian, Valley County, Nebraska, which is 241.7 feet East of the Northeast corner of Lot 1 in Block 1 of Hillside Addition to Ord, Nebraska, according to the recorded plat thereof; thence running South, on a line parallel with the East line of said Lot 1, 80 feet; thence running West 84 feet and 10 inches; thence running North, on a line parallel with the East line of said Lot 1, 80 feet; thence running East 84 feet and 10 inches to the place of beginning, being sometimes referred to as a portion of Division "W" in said Section 21, real names unknown, all persons having or claiming any interest in a tract of real estate referred to as Division "VV" of Section 21, Township 19, North, Range 14, West of the Sixth Principal Meridian, Valley County, Nebraska, and described as commencing at the Southeast corner of Lot 8, Block 48 in the Original Townsite of Ord, Nebraska; thence running North to the Northeast Corner of said Lot; thence running East 40 feet to the East line of said Section 21; thence running South to a point 40 feet East of the place of beginning; thence running West 40 feet to the place of beginning, real names unknown, all persons having or claiming any interest in a tract of real estate referred to as Division "CC" in Section 22, Township 19, North, Range 14, West of the Sixth Principal Meridian, in Valley County, Nebraska, and described as beginning at a point where the East line of the right-of-way of Union Pacific Railroad Company intersects the South line of M Street, formerly known as Main Street, in Woodbury, sometimes known as Woodbury's Addition to Ord, Nebraska; thence running East to the West line of Tenth Street, formerly known as Glen Avenue; thence running South 250 feet to the North line of N. Street, formerly known as Haskell Street; thence running West along the North line of N Street, formerly known as Haskell Street, to the East line of said right-of-way; thence in a Northwesterly direction along the East line of said right-of-way to the place of beginning, except any part of the right-of-way of Chicago, Burlington & Quincy Railroad Company included in said description, real names unknown, and all persons having or claiming any interest in a tract of real estate referred to as Division "A-1" in Section 28, Township 19, North, Range 14, West of the Sixth Principal Meridian in Valley County, Nebraska, and described as commencing at the Northwest corner of Lot 5, Block 4 in Burris Addition, also known as Burris' Addition to Ord, Nebraska, this corner being on the Section line between Sections 27 and 28, both in said Township 19, North, Range 14, West of the Sixth Principal Meridian; thence running West 234.3 feet to the right-of-way line of the State and Federal Highway No. 11; thence following the right-of-way line of said Highway in a Southeasterly direction and on a curve to a point on the West line of said Lot 5, this point being 115.03 feet South of the Northwest corner of said Lot 5; thence running 115.03 feet North to the place of beginning, real names unknown, defendants.

You, and each of you, will take notice that on the 4th day of November, 1943, the plaintiff, City of Ord, Nebraska, a municipal corporation, filed its petition against said defendants, and others, and commenced an action in the District Court of Valley County, Nebraska, the object and prayer of which is to foreclose certain Tax Sale Certificates issued by the County Treasurer of Valley County, Nebraska, on November 3, 1941, and which Certificates convey to the plaintiff the real estate above described; that said Tax Sale Certificates were issued for all delinquent taxes and special assessments, if any, against the respective tracts of land above described which were due and delinquent on the date of said Certificates. Said petition further prays that subsequent taxes and any special assessments upon said several tracts of real estate be included in said foreclosure and that all of the said defendants in said action, including those above named, be foreclosed of all right, title and equity of redemption in and to said real estate; that said real estate be sold, as provided by law, and the proceeds applied to the payment of the costs of this suit, including statutory attorneys' fees and the payment of plaintiff's liens and general equitable relief. The defendants above named are required to answer said petition on or before January 24th, 1944.

City of Ord, Nebraska, a municipal corporation,
Plaintiff,
By Clarence M. Davis, City Attorney and E. L. Vogeltanz, Attorney for Plaintiff.

Dec. 16-4t.

Munn & Norman, Attorneys.
Order For And Notice Of Hearing Of Final Account And Petition For Distribution.
In the County Court of Valley County, Nebraska.

The State of Nebraska)
) ss.
Valley County.)

In the matter of the estate of Dora Turek, Deceased.

On the 31st day of December, 1943, came the Administrator with Will annexed of said estate and rendered final account as such and filed petition for distribution. It is ordered that the 25th day of January, 1944, at ten o'clock A. M., in the County Court Room, in Ord, Nebraska, be fixed as the time and place for examining and allowing such account and hearing said petition. All persons interested in said estate, are required to appear at the time and place so designated, and show cause, if such exists, why said account should not be allowed and petition granted.

It is ordered that notice be given by publication of a copy of this Order three successive weeks prior to said date in The Ord Quiz, a legal weekly newspaper of general circulation in said county.

Witness my hand and seal this 31st day of December, 1943.

(SEAL)
John L. Andersen,
County Judge of Valley County, Nebraska.
Jan. 6 1944.

GEO. A. PARKINS
O. D.
OPTOMETRIST
Only office in the Loup Valley devoted exclusively to the care of your eyes.
Office in the White Building
Phone 90

My office schedule at present is as follows:

Monday	Ord
Tuesday	Ord
Wednesday	Ord
Thursday	Sargent
Friday forenoon	Ord
Friday afternoon	Burwell
Saturday	Ord

Dr. Glen Auble
Optometrist

ORD DIRECTORY

CLINIC HOSPITAL
Registered Nurse in charge
PHONE 34
In the AUBLE BUILDING

FRANK A. BARTA, M. D.
SPECIALIST
Eye, Ear, Nose and Throat
Glasses Fitted
Phone 85

F. L. BLESSING
DENTIST
Telephone 65
X-Ray Diagnosis
Office in Masonic Temple

Dr. Glen Auble
OPTOMETRIST
Ord, Nebr.
In Sargent every Thursday
In Burwell every Friday afternoon

Hastings-Zikmund
FUNERAL HOME
Phone 105 1925 J. St.
ORD, NEBR.

C. J. MILLER, M. D.
J. N. ROUND, M. D.
ASSOCIATES
in the practice of medicine
Special attention given to SURGERY and DIAGNOSIS
Office in the ORD HOSPITAL
1st door south of Quiz office
Phone 3 Ord, Nebraska

FRAZIER
FUNERAL PARLORS
Licensed Mortician
H. T. Frazier Phone 193 & 38

C. W. Weekes, M. D.
Surgery and X-Ray
Office Phone 34

PEARSON
MORTUARY
Hilding O. Pearson
Phone 337 Ord, Nebraska

E. B. WEEKES
Real Estate — Loans
Insurance
Office in Nebraska State Bank Bldg.

JOB PRINTING
Quick Service and Reasonable Prices
Phone 17
THE ORD QUIZ

ORD THEATRE

Friday - Saturday
January 7 - 8

Double Feature

HIGH EXPLOSIVE

Chester Morris and
Jean Parker

and

Sunday - Monday January 9 - 10

Maisie's A Swing-Shift Cinderella Now!

From overalls to glad rags . . . from welding to wooing . . . when that midnight whistle toots! Maisie's doing the biggest job of her life—but there's always time off for laughs and romance!

Tuesday - Wednesday
January 11 - 12

Sweetheart Serenade

Cartoon

Tropical Sportland

Davis & Vogeltanz, Attorneys.

NOTICE OF HEARING.

In the County Court of Valley County, Nebraska. State of Nebraska, Valley County. ss. In the matter of the estate of Maud A. Shepard, deceased. Notice is hereby given that the executor of said estate has filed a final account and petition for distribution. January 27th, 1944, at 10 o'clock A. M. in the County Court room in Ord, Nebraska, has been fixed as the time and place for hearing the same. All persons interested in said estate are required to appear at said time and place and show cause, if such exists why said account should not be allowed and petition granted. Dated January 4, 1944.

JOHN L. ANDERSEN,
(SEAL) County Judge

Jan. 6-3t.

Ord Livestock Market

announces its offering for the regular weekly sale

Saturday, Jan. 8

Sale Starts at 1:15 P. M.

We had an exceptionally good sale last Saturday and the pavilion was crowded with buyers, every seat being taken. We look for another good auction this week, with the following offering:

100 HEAD OF CATTLE, All Classes

20 head of extra good whiteface steer and heifer calves, the usual run of mixed yearlings, wet cows, bulls and replacement cattle. Also several head of good milk cows.

150 HEAD OF WEANLING PIGS and FEEDER SHOATS

Several head of wet sows and breeding boars.

In the miscellaneous offering we will have a good hay rack with running gears, a hay rake, 50 to 75 White Rock and Leghorn pullets, and many other items.

ORD LIVESTOCK MARKET

Cummins & Burdick, Auctioneers Ord, Nebraska

Burwell News

Written by Miss Betty Dodd

The first young ladies from Burwell to enlist in the Cadet Nursing corps are the Misses Evelyn Simons and Betty Parmenter. The girls left Sunday for Lincoln; where they will be enrolled at the St. Elizabeth hospital. For the past year and a half, Miss Simons has been employed as office assistant to Mr. C. C. Scofield, superintendent of Burwell schools. Miss Parmenter has for the past number of months been employed at the Miller hospital at Ord.

A watch night service was conducted at the Assemblies of God church New Year's eve. Members from the Ord, Taylor and Blake assemblies were also present.

Mr. and Mrs. A. I. Cram entertained their three little nephews, the Hubbard children on Wednesday and Thursday. The boys' home is at Lexington.

Mr. and Mrs. Bill Johnson and daughter Gloria attended a family dinner at the Bunk Newmeyer home at Ord New Year's day. Other guests of the day were Mr. and Mrs. Cecil Lindsay, Mrs. Mary Newmeyer, Mr. and Mrs. Frank Lindsay and sons and Douglas Leach.

Burwell schools reopened Monday, Jan. 3. The students enjoyed a week's Christmas vacation.

Buddy Scott, small son of Mr. and Mrs. Scott, is attending town school at present. Mrs. Scott has been ill and is with her parents, Mr. and Mrs. Jim Berryman, so Buddy is remaining with his mother.

Mr. and Mrs. Bud Miller are the parents of a son born Monday, Jan. 3. Mother and son are being cared for in the home of Mrs. Miller's mother, Mrs. George Davis.

Mr. and Mrs. Austin Chambers received a New Year's greeting from their son, Alex, stationed at Pearl Harbor. Alex's parents were very pleased with a photo Alex sent of himself. Mrs. Chambers remarked it still looked like the same Alex and he looked very well.

Mr. and Mrs. W. F. Manasil had as their New Year's guests Mrs. Manasil's parents, the F. J. Oliverius' of Albion, and Mrs. Manasil's sister, Mrs. C. C. Girardot and family of Lincoln.

L. E. Manasil, from Hamford, Wash., has been visiting relatives in Burwell.

Six o'clock New Year's dinner guests of Dr. and Mrs. R. W. Wood were Mr. and Mrs. Clyde Ilgenfritz, Mr. and Mrs Joe Meyers and Mr. and Mrs. A. C. Duncan and Dorothy Jane.

George Stewart has just completed his boot training at Farragut, Ida., and at present is spending a few days' leave with his family and other relatives and friends.

New Year's guests of Mr. and Mrs. A. I. Cram were Mr. and Mrs. Clyde Ilgenfritz and Ed Cram.

Ralph Walker has been a flu victim the past week.

Miss Carolyn McMullen, daughter of Mr. and Mrs. Wm. McMullen, jr., left by bus Tuesday for Lincoln to resume her studies at the University.

Mr. and Mrs. Bernard Wagner spent New Year's in Lincoln at the home of Mr. and Mrs. Ott Morland.

Ben Rose spent Tuesday in Broken Bow, attending to business matters.

Richard Johnson, son of Mr. and Mrs. Clarence Johnson, returned Tuesday to Lincoln to resume his studies at the University. Richard spent the holidays with his parents and relatives.

Miss Louella Livermore accompanied Miss Carolyn McMullen to Lincoln Tuesday. She will visit relatives in Lincoln.

Mrs. Scott had her teeth extracted several weeks ago and at present is still under the doctor's care.

New Year's guests of Mr. and Mrs. Harry Conrad and family were Mrs. Minnie Bishop, Edith, Art and Joyce and the Petit family of Sargent.

Major Day, who for the past 15 days has been visiting his wife and children and other friends in Burwell, returned on Friday to Camp Claiborne, La., where he will be stationed for the present.

Mr. and Mrs. A. I. Cram were Ord visitors Sunday.

J. C. Phillipps, sr., has been ill and confined to his home the past week but his health is much improved at the present time.

Judge and Mrs. B. A. Rose were New Year's day guests of Mr. Rose's sister, Mrs. Fritz Kuehl and family of Ord.

Mrs. Carmen Hornby and daughter June left Burwell Monday to return to Colorado Springs, where Mrs. Hornby teaches. Mrs. Hornby and June spent the holidays with their parents and grandparents, Mr. and Mrs. Guy Laverty.

Mrs. Will Anderson has been having quite a seige of the flu, but at present is much improved and able to be up and around a little.

Burwell's basketball team won by a close score over the Gillette, Wyo., team of 25 to 24. It was an exciting game. During the game the lead changed several times. In the last few seconds Burwell made a basket that gave them the victory.

Laken and Massey have sold out their feed store business to the Fairmont Creamery. Mr. and Mrs. Livermore took over Jan. 1.

Mrs. Hallock spent the holidays with her sister, Miss Lelia Moorman of Clarks. They also went to Omaha.

Raymond Johnson and Henry Davis went to Omaha Thursday and brought Mrs. Davis home from the University hospital. Mrs. Davis recently underwent an operation there.

Mrs. Raymond Johnson has been ill with the flu.

Burwell Red Cross workers are starting to knit and sew now. There are 144 kit bags to make, also a number of scarfs and sweaters to knit.

Mr. and Mrs. Ed Messenger and family were happy upon the arrival of their son Jack home from the marines to make them a visit.

Mrs. Dodd, Mr. and Mrs. Elza Donner and family spent Sunday evening at the Francis Dodd home. The Dodds have been having a serious time with complications setting in from the flu.

The Donners also called on the Henry Davis family Sunday evening.

Lena Moses spent New Years and Sunday with the Harold Schrier family and her brother Donald, in Burwell.

Mrs. F. Burnham has been ill with the flu. Marjorie has just gotten over the chickenpox.

Soy Bean Meal

Another Carload on Track Today

We were fortunate to receive this week, our car of Soy Bean Meal for January. Those who have orders placed with us please call AT ONCE.

WAYNE FEEDS

Carload unloaded this week

WAYNE EGG MASH
WAYNE PIG & SOW MEAL
WAYNE 26% SUPPLEMENT
WAYNE HOG SUPPLEMENT
WAYNE DAIRY FEED

Iodized Calcium, per bag	$1.15
Wayne Pig & Sow Meal, per bag	$3.40
Wayne 16% Dairy Feed	$2.85
Wayne Calf Meal, 25 lb. bag	$1.25
Bran, per bag	$2.10
Swift's Mineral, per bag	$3.15
Money Saver Egg Mash	$3.15

FLOUR—It will pay you to trade your Wheat for Flour.

We are in need of
CORN - OATS - RYE - BARLEY and WHEAT
at highest market prices.

Farmers Elevator

PHONE 95

YES SURE

We Still Have A

Good Market

for Turkeys, Ducks, Geese, Guineas

ALSO
CHICKENS OF ALL KINDS

Big, heavy spring roosters will soon sell as stags. Better market them before that happens.

•

This is the best place in Ord to Market

EGGS and CREAM

We INVITE PRODUCERS to USE this COOPERATIVE

We have just completed SEVENTEEN YEARS of CONTINUOUS OPERATION, during which time the organization has paid

$2,240,454.00 CASH

for Farmers' Produce and AN ADDITIONAL SUM OF

$221,690.00 in Dividends

Get YOUR SHARE by PATRONIZING

The Ord Co-operative Creamery

3 Jap Prisoners Safe, Is Welcome News

All three prisoners of war are apparently safe, is the joyful Christmas news Mrs. E. L. Vogeltanz has received about her brother, her brother-in-law and her nephew, who have been Japanese prisoners for the past two years.

The family had a letter about two weeks ago from the brother, John Polak, written from Shanghai where he and the brother-in-law, Leo Fraley are prisoners. Both men are from Wahoo. The letter was written on printed stationery showing John to be "Commandant" of the camp, and Mr. Polak stated that he was in charge of men and barracks, and also that Gordon was O. K., but elsewhere. Date on the letter was June 24.

First word of any kind about Gordon Krysan, the nephew, was in a recent message from the war department to his mother at Calmer, Ia., sating that he was at Fukoka camp in Japan and O. K., and giving his address. This was the first news of Gordon in the two years since the three men were captured at Wake Island, where they were working on construction projects for Uncle Sam, but in civilian status.

Cattle Feeds

We have a carload of CCC Soy Bean meal and a carload of Soy Bean Pellets due to arrive sometime during January. We also have a carload of Quaker Oats Cattle Pellets to arrive in a very short time. Also a limited tonnage of Beefmakr. Let us know if you are in need of cattle feed soon.

Hog Feeds

We carry a large supply of Archers, Conkeys and Linsoy Hog Supplement.

Brooder Stoves

Very soon we will have a a shipment of Brooder Stoves. Both 500 chick and 1000 chick sizes. Get your order in early. We will make a special price on a brooder and 500 chicks.

•

"It Pays to buy from Noll"

NOLL SEED CO.

Ord Nebraska

C. N. (Grandpa) Thompson, is seriously ill, although already past his hundredth birthday, friends and relatives anxiously hope for his speedy recovery.

Want Ads

Too Late to Classify

FOR SALE—½ section, partly under irrigation. 5 miles NW of Ord, 160 good level and remainder in pasture with about 28 acres broken, fair buildings. Write Mrs. Esther Fruide, care of Fruides Pharmacy, 300 So. 12, Lincoln, Nebr. 41-tfc

LOST—Springer Spaniel, called Duke. Valued more as boy's pal than hunting dog. Reward for information as to his whereabouts. Phone 419 or 20, Ivan Davis. 41-1t-pd.

FOR SALE—2 Jersey heifers, freshen in about 30 days; also 2-row tractor lister. Wallace Coats, Ord. 41-2tp

FOR SALE—Two husky Poland China spring boars from good litters. We purchased these boars to use in our herd but can spare either one or both now. Price, one sixty dollars and the other eighty-five dollars. E. H. Goff, Ashton, Nebr. 41-2tp

FOR SALE—125 mixed pullets. 3 ml. north. Roman Grudzinski. 41-2tp.

PERMANENT WAVE, 59c! Do your own Permanent with Charm-Kurl Kit. Complete equipment, including 40 curlers and shampoo. Easy to do, absolutely harmless. Praised by thousands, including June Lang, glamorous movie star. Money refunded if not satisfied. Louis Ringlein Drugs. 29-15tp.

STATE FARMERS INS. CO.—Farm property and town dwellings insurance at cost. Ray Mella, phone 5112. 33-24t-pd.

Popcorn Contracts

We realize it is a little early to talk about Popcorn Contracts but we will be writing contracts about the middle of January and we would be glad to talk over these contracts with you. When the Loup Valley grew so much Popcorn, there was an acreage of around 12000 acres and in those days the growers made good money growing Popcorn. For the past ten years our popcorn acreage has been very low, but now we have a chance to get a good acreage contracted and at a very attractive price. We are interested in putting out about 2500 acres of South American and about 500 acres of Dwarf Hulless. We would like to place as much as possible on irrigated land. See us soon if interested; we expect to write these contracts at about ceiling prices.

Waxy Corn Contracts

We will have contracts for about 500 acres of this Waxy Corn. The seed for 1944 planting will be a waxy hybrid instead of the open pollinated waxy corn that we used the past two years. This corn should yield with the regular hybrids and shuck easy and yet bring a very nice premium over feeding corn. We will have these contracts sometime during January.

•

"It Pays to buy from Noll"

NOLL SEED CO.

Ord, Nebr.

FOR SALE—Brooder house 12x 12. Melvin Hackel. 41-2tp.

LOST—A silver dollar on or near grade school. Finder please return to Tommy Anderson.

FOR SALE—17 head of bred ewes; also a 2-row John Deere lister suitable only to be built on Ford tractor. Ed Shoemaker. 41-1tp.

AUCTIONEERS

Farm and Furniture Sales
Our Specialty

Commission Reasonable
Capable — Qualified
Experienced

Meet us at the
Burwell Livestock Market
Every Friday

Licensed Real Estate Brokers

Residents of Valley and Garfield Counties

Thos. Banks
Francis Thomas
Burwell, Nebr.

39-4tp

Furniture Auction

As I am moving to California I am selling all my furniture and other personal effects at auction at the home located 2 blocks south of the Methodist church in North Loup, starting at 1:30 p. m., on

Wed:, January 12

This furniture was all new within the past year and is listed as follows:

Living room suite, dusty rose velour. Pre-war construction
Swing rocker with springs, green velour
Dark oak rocker, rust tapestry
Tan tapestry chair
Wool rug, rose and wine, 9x12 size
Dark oak dining room suite, consisting of 6 chairs, buffet, 8-ft. extension table and china closet
Studio couch, wine tapestry
9x12 linoleum
Dinette set, light oak
4 chairs, red leather seats
White enameled Olympic refrigerator
Kitchen stool
Oil stove, 3-burner, with oven
2 beds
2 dressers with extra large mirrors
2 inner spring mattresses
2 pairs bed springs
Electric washing machine, tub and boiler

L. A. STINE

Owner

C. S. Burdick, Auctioneer

North Loup Co-op Credit Ass'n, Clerk

Nebraska State Historical Society

QUIZ SUBSCRIPTION RATES
1 Year $2.50
6 Months 1.50
3 Months ..... .75

THE Ord Quiz

"Read by 3,269 Families Each Week"

Member Audit Bureau of Circulations

QUIZ SUBSCRIPTION RATES
1 Year $2.50
6 Months 1.50
3 Months ..... .75

Established April, 1882 — THE ORD QUIZ, ORD, NEBRASKA, THURSDAY, JANUARY 13, 1944 — Vol. 61 No. 42

Soil Conservation Popular after 1½ Years of Existence

Valley Co. District Formed in July, 1942, Has Helped Land Owners Greatly.

Organized only 1½ years ago the Valley county soil conservation district has made considerable progress and has been of great service to Valley county farmers, especially in 1943, the report submitted by Chairman Clayton Noll and board members at the annual meeting Saturday shows.

During the past year 2,408 acres were contoured, 5,400 trees were planted in new farmstead shelterbelts and 7,945 trees were planted in old shelterbelts, 252 acres have been seeded to permanent grasses such as brome and crested wheat, 88 acres have been terraced and 1.7 miles of diversions constructed.

Production has been the principal topic discussed among the farmers throughout the year and many, knowing they could increase production on their irrigated land more than any other way, have asked the district to help in land leveling or having proper lateral systems laid out. The district has helped on 1,066 acres in laying out laterals, leveling and general planning, has laid out 11 miles of laterals and leveled 131 acres for irrigation.

There have been 163 applications made for help in establishing good land use programs and complete farm plans have been worked up for 73 farms involving 15,344 acres. Practically all of the 233 applications, which is the total in 1½ years, have had some surveying done by district technicians, who have in mind working up complete plans when time permits.

Equipment available in the past year has been seven fresnos, six horse or tractor drawn tree cultivators and 1 Martin ditcher. Charge for this equipment has been fixed at 25c per day. Anyone interested in renting any of this equipment may contact the office or any of the supervisors, who are Clayton Noll, Ed Schudel, Ray Lutz, Henry Enger and Anton Welniak.

District technicians have made detailed soil surveys on 25,952 acres of land in the past year, showing type of soil, slope, amount of erosion and present farm use of every farm mapped. Splendid relations have been enjoyed with the two irrigation districts, the extension service, AAA and FSA.

Pump irrigation was one of the problems that confronted the district and at present 12 applications for assistance in putting down irrigation wells are on file.

Much land leveling was done in the Middle Loup, utilizing two outfits from Loup City, and late in the fall a contractor arrived in the North Loup district with two leveling outfits but the ground was frozen too deep to permit of their being used last year. These machines are located in Ord now and considerable land leveling will be done here as soon as the ground thaws in the spring. Among the Middle Loup farmers who had extensive leveling done were Matilda Sorensen, Charles Nygren, R. A. Peterson, Ralph Hughes, Bert Sell, Port Sell and A. H. Easterbrook.

There are 59 applications on file now for help in land leveling this spring and the district is promising the use of a large leveling outfit which may be used this spring, in addition to those already here. A nominal charge will be made for its use.

More technical men may be needed for necessary survey work, with the big leveling program expected this spring, though technical assistance was adequate in 1943. The district is very interested in seeing more land developed for irrigation and in addition to the leveling outfits that are here and those that are coming there is a need for some Eversman levelers, Martin ditchers, blades and bulldozers, to accomplish the program of increased production that is the aim of the district and all Valley county farmers in 1944.

Will Have Prayer Meetings, Revival

The congregation of the Christian church held an all-day meeting Sunday with a covered dish dinner at noon, to make plans for the church after their annual custom.

They decided to have a revival in February, and until that time to hold two prayer meetings a week, on Monday and Thursday evenings, one in the north and one in the south part of town. The public is cordially invited to these prayer meetings which will be held in private homes, the exact times and places to be told later.

Stewarts Close Deal for Bottling Works

This week the Stewarts, Ray, Fay and Don, of Riverview Dairy, closed a deal by which they become owners of the Loup Valley Bottling Works, operated in Ord for the past 28 years by William Zabloudil, who is retiring from business because of his health. The building is also included in the deal and the new owners take possession at once.

The Stewarts will use the establishment as a terminal for their dairy business as well as continuing the manufacture of soft drinks, which they will distribute in Ord and throughout the Loup Valley region.

Communion Services Sunday.

Rev. R. T. Cordry will be able to conduct services at the Presbyterian church Sunday morning once more, and will offer communion at that time. He has been suffering from a relapse, following flu about two weeks ago, but both he and Mrs. Cordry are improving rapidly.

Funeral Services Held Thursday for Edward A. Knapp

North Loup Man Died from a Heart Attack; Widow, 3 Children, Survive.

North Loup—(Special)—Funeral services were held at the home here Thursday for Edward A. Knapp, 72, who died Jan. 3 as result of a heart attack. Rev. Hansberry conducted the last rites and pall bearers were Carl Nelson, Charles Meyers, Ed Lee, Roy Cox, Harlan Brennick and Arthur Stillman.

Mr. Knapp's death was a great shock to his many friends as he had been ill only three days with what was thought to be the flu. In the night he arose, apparently to go to the bathroom, and fell dead in the dining room of his home.

He was born Dec. 22, 1871, at Vinton, Ia., and came to Nebraska with his parents as a boy, traveling in a covered wagon. They homesteaded in the Hayes Creek community, later moving to Sherman county, and he lived on farms in the Davis Creek and Pleasant Hill communities until 1921 when the family moved to North Loup and he went into business. In his later years, though crippled with rheumatism, he remained active. He was a lover of livestock, especially fine horses, and took pride in ownership of them.

His marriage to Elizabeth Flynn occurred in 1899 and she survives, along with three children, Ray Knapp, of Ord, Cecil Knapp and Mrs. Mattie Scott, of North Loup. A daughter, Neola, and a son, Bernard, preceded him in death.

Besides his immediate family he leaves six sisters, Mrs. Estella Parsons, Denver; Lulu Wilson, Arcadia; Olive Peterson, Denver; Beulah Ernest, LaMesa, Calif.; Myrtle Cummins, Ord; and Ethel Coleman, Littleton, Colo.

Chanticleers Win Over Arcadia Quint

The Ord Chanticleers turned back a scrappy Arcadia five by the score of 45-19. The score at the half was 19-7 in favor of Ord. Welty, Arcadia forward, looked best for the losers. Finley of Ord turned in one of his best games of the season scoring 14 points. Wilson scored 16 for the winners.

Ord (45)

	FG	FT	PF	TP
Hurlbert, f	2	0	3	4
Satterfield, f	1	0	1	2
Finley, f	6	2	1	14
Rich, f	0	0	0	0
Wilson, v	7	2	1	16
Boesen, c	1	0	1	2
Kovanda, g	0	1	1	1
Novosad, g	0	0	0	0
Randolph, g	2	2	3	6
Tolen, g	0	0	0	0
Totals	19	7	11	45

Arcadia (19)

	FG	FT	PF	TP
Bellinger, f	0	1	1	1
Weddle, f	0	0	0	0
Welty, f	4	0	2	8
Moody, f	0	0	1	0
Carmody, c	0	0	0	0
Wibbles, c	2	0	2	4
E. Moody, c	0	0	0	0
Gregory, g	3	0	2	6
Sells, g	0	0	2	0
Totals	9	1	2	19

Referee — Koozer of Broken Bow.

Loses Three Fingers.

Arthur Daily was brought from Scotia Tuesday evening following the loss of three fingers from his left hand, while operating a feed-grinder. Mr. Daily is employed by Henry Bredthauer there, and lost some fingers from his right hand several years ago in an accident. Dr. C. J. Miller dressed the hand.

Rally Wednesday Will Launch 4th War Loan Drive

Wounded War Vet. Coming as Speaker; Valley Co. Quota is $324,000.00.

A patriotic rally with talks by out-of-town speakers including a wounded veteran of World War II, fresh from a convalescent hospital; band music, community singing and talks by local speakers will launch the 4th War Loan Drive in Valley county.

This rally will be held at 8:00 next Wednesday evening in the Bohemian hall, Ord. Chairman in charge of arrangements is Clark Weckbach, new president of the First National bank, himself a veteran of the present war. Members of the American Legion will assist.

Official starting date of the 4th War Loan Drive is Tuesday, Jan. 18, but volunteer bond salesmen in the towns and rural districts of Valley county will not go out until after the rally next Wednesday evening.

No effort will be made to sell bonds at this rally but subscription blanks will be passed out to everybody who attends with a request that voluntary purchases be made at the banks, postoffice and other issuing agencies the next day.

C. J. Mortensen, county war finance chairman, will take the wounded veteran to Arcadia on Wednesday afternoon and to North Loup Thursday morning and he will speak at rallies in the schools of those villages, according to present plans. Thursday afternoon he will go to Burwell to speak.

John P. Misko will again direct the war bond campaign and this week is busy perfecting his sales organization. The county faces a big job, with a quota of $314,000 to be met, but Misko is confident that patriotic local people will do the job successfully. The quota for the 3rd war loan last September was $392,000 and a total of $413,000 was subscribed, he points out.

In charge of rural sales will be R. Clare Clement, who is assigning precinct committees this week. Rural salesmen who did an outstanding job last September will be asked to serve again. List of committeemen will be announced next week.

The slogan of the 4th War Loan drive is "Let's All Back the Attack." A special window and windshield sticker printed in red, white and blue carrying the slogan "We Bought Extra War Bonds—4th War Loan" will be distributed by the salesmen to all who buy bonds in this campaign.

All bonds bought between Jan 1 and Febr. 15 will count toward the county quota, so people who prefer to buy bonds voluntarily in advance of the campaign may do so when they like. Seven different issues are available but special attention in this drive will be centered on Series E or "people's bonds."

A house-to-house, farm-to-farm, store-to-store canvass of the entire county will be made during the drive, Misko promises, and every person who has income will be asked, urged and entreated to buy bonds to the limit of his ability. Only in this way can Valley county people be sure they are "backing the attack" as they should. Only in this way can the quota be met.

Everybody is invited to attend the rally which will launch the campaign, enjoy the music of the Ord high school band and the patriotic speeches, and pay honor to the wounded veteran who will be present under War Department auspices. Admission is, of course, free to everybody.

Service Men Want Costume Jewelry

Soldiers of the south Pacific write home that a bit of bright junk jewelry will buy or barter anything from the natives, and beg home folks to collect and send it to them.

In Ord the collecting of such trinkets will be done by the Campfire Girls of the several groups, under the supervision of Mrs. Edward Kokes. The Rotary club is sponsoring the campaign.

So if you have any old costume jewelry to spare, get it ready to give when a smiling Campfire Girl knocks at your door in the near future.

Cummins Improves Rapidly.

Writing from Rochester, Minn., where he underwent major surgical treatment last week, M. B. Cummins said that he expects to return home next Monday. Evidence that he is making a rapid recovery and is feeling fine is given in a card to Col. C. S. Burdick in which Bert says he'll be "ready to go to work the 19th."

Fifth Grade Again Wins Bond Banner

War stamps hit a resounding total at the grade school last week, $87.90 being taken in by the several teachers says Principal Inez Swain. The fifth grade won the banner again, richly deserving it with a record of at least one stamp bought by each pupil in that grade this month past, or 100 percent participation.

Several other grades have nearly 100 percent records and without doubt the school will again be able to fly the minute man banner which means that 90 percent or more of the students purchased at least one stamp during the month.

Kindergarten bond figures are soaring this week, as the Gilroy twins, Keith and Katherine celebrated a birthday by buying a bond each, gifts from their aunt, Miss Minnie Gilroy.

Mrs. Bullock Dies at Boulder, Colo.

Mrs. John A. Bullock, wife of a former pastor of the Christian church here, died last week at her home in Boulder, Colo., at the age of 80. She was the mother of Mrs. Ansel A. Clark of Frederick, Colo., well known in Ord.

The Bullock family lived here several years and were active in church and community affairs. Surviving are her husband and four daughters.

Co. Supervisors Choose Suchanek for 1944 Chairman

District 2 Democrat, Now in Second Term, Elected as Ball's Successor.

The Valley county board of supervisors, now holding its annual organization meeting, elected J. V. Suchanek as chairman Tuesday morning and he will serve during 1944. He was first nominated and seated as temporary chairman and then unanimously elected permanent chairman.

Mr. Suchanek, a democrat, is serving his second four-year term on the board and represents District 2, which is made up of Geranium, Liberty and Vinton townships. He succeeds Ellsworth Ball, jr., of Ord.

Committee appointments announced by Chairman Suchanek are as follows:

Roads and bridges—S. V. Hansen, chairman; J. A. Barber, Joe Jablonski.

Buildings and grounds—Ellsworth Ball, chairman; Evet Smith, Rudolph Psota.

Budget—J. A. Barber, chairman; Ellsworth Ball, Evet Smith.

Settlements with officers—Evet Smith, chairman; Ellsworth Ball, Joe Jablonski.

Bonds between sessions—Joe Jablonski, chairman; Rudolph Psota, J. A. Barber.

Claims—Rudolph Psota, chairman; Evet Smith, S. V. Hansen.

The same harmony that prevailed in unanimous election of a chairman carried over into the board's other activities as the annual meeting got under way. Ign. Klima, jr., was appointed budget making authority for the year and the board went to work on the budget, later resolving itself into committees to handle the tedious detail work done at this annual meeting.

Supervisors expect to complete their session today.

-16 Coldest During Present Cold Wave

Sixteen degrees below zero Saturday morning is the coldest temperature reached during the present cold wave, which started last Thursday and still continues, according to Horace W. Travis. Thursday 4 degrees above zero was the coldest and 17 above was the warmest, Friday the low and high were -3 and ten above, Saturday -16 and 23 above, Sunday 8 above and 32 above, Monday 7 above and 33 above, Tuesday 12 above and 28 above, and Wednesday morning the mercury again dipped to a low of -11. It is one of the most sustained cold periods observed here in several years.

The cold has been more bearable because there has been little wind. Snow that fell early last week is still on the ground and Ord children are enjoying sledding and skiing daily.

Township Meetings Coming.

Next Tuesday, Jan. 18, marks the date of annual township meetings in all townships of Valley county. Notices of these meetings, showing the time and place, are posted in each township. Taxpayers should watch for them and make up their minds to attend the meeting.

News of Our Fighting Men

Rex Jewett has received from Melvin Moore, of the U. S. Marine Corps, a piece of Jap money which he got from a Jap soldier after an "argument", he said. Moore, a former Ord boy and son of Mrs. N. J. Holt, was in the first wave of marines that landed at Tarawa. The Jap from whom he got the money was in a fox-hole and resented having to leave it. First he and Moore "argued" at long distance —"about 30 feet"—with hand grenades and pistols, and then they got down to close quarters and "argued" at bayonet point, Moore removing the money from his body after the "argument" ended. The Tarawa battle was the bloodiest in which U. S. soldiers have fought since the war began and resulted in victory for the Americans.

Mrs. Walter Anderson of Arcadia, Neb., asks that her son's Quiz be changed to R. N. Anderson, S2/c, R. S. P. S. N. Y., Bremerton, Wash. He has graduated from radio school at the University of Idaho and is now ready for his ship.

Dud Philbrick is proudly displaying a knife sent him by his son, Private Dale Philbrick, who is stationed in the Hawaiian Islands. The blade of the knife is the front half of a Jap bayonet, the hilt and back piece is from a P-40 pursuit plane, the plastic glass handle is off a Wildcat, naval pursuit plane, the steel inside handle was made from a bolt off a tank. Pvt. Philbrick made the leather scabbard and laced it himself, also putting the design in with a leather tool. "The entire knife and scabbard are hand made with just a lot of files and elbow grease," he wrote his father. Pvt. Philbrick was offered $50 for the knife in Hawaii but preferred to send it home.

Mrs. Janie Hager writes that Chauncey is now stationed in New Caledonia, 800 miles east of Australia.

Hubert G. Fox, Yeo. 2c., U. S. Coast Guard, writes that he is at Herford Inlet Lifeboat Station, Wildwood, N. J., where he has been since June. He reads the Quiz, thoroughly, he reports.

George Allen, jr., sent the first word since arriving overseas more than a month ago. His family were very happy to hear from him.

Harry James McBeth has been in the navy for some time, and his younger brother Bob has longed for the day when he too could wear navy blues. Bob will soon get his wish, Ord hears, as he reaches his 18th birthday. They are the two elder sons of Mr. and Mrs. Harry McBeth and made their home in Ord until the last few years.

From San Marcos, Tex., comes word of Willard L. Cushing, navigation cadet, who has just entered an advanced aerial navigation class. Upon completion of the 18 weeks' course, members will receive the silver wings of the AAF navigator and commissions as second lieutenants or flight officers.

Horace Johnson writes his aunt, Mrs. Olof Olsson, that he spent Christmas on the high seas, enroute to Guadalcanal Island.

Cpl. Bob Klima came home last week from McCook, having two days off to spend with his wife and parents.

T. Sgt. and Mrs. Henry Chipps left Monday evening on the bus for his Louisiana army post, after visiting her mother, Mrs. William McKay since Jan. 2.

Pvt. Margaret Holmes of the WACS sent a bushel of lovely fruit to give Christmas greetings to Misses Lucy Rowbal and Inez Swain, who raised her. She is now at Tampa, Fla., and hopes to be sent overseas.

The two youngest sons of Mr. and Mrs. Gus Dobberstine are both overseas, Cpl. Donald Dobberstine somewhere in the south Pacific on an island and Lt. Charles Dobberstine somewhere in New Guinea.

Wednesday, Jan. 5, Ensign Allen H. Zikmund, D-V(G), U. S. N. R., was given a promotion at the U. S. N. R. Mid'n school in New York. Formerly an instructor in the executive department he is now aide to the executive officer of the school, Captain Alex Murray, jr., U. S. N. R. Ens. Zikmund feels very fortunate to get this position and feels that the experience gained as the captain's aide will be invaluable. He is the son of Mr. and Mrs. Henry A. Zikmund.

Cpl. Emil A. John arrived Saturday night for a 12-day furlough from Ft. Dix, N. J., which he will spend at the home of his parents, Mr. and Mrs. John John, jr.

Major John Round was transferred Sunday to Randolph Field Tex., where he will be for a number of weeks. His family will stay in Salina for the present.

Lt. Richard E. Vasicek arrived Saturday from Fort Leonard Wood, Mo., looking trim and has a week's furlough to spend with his parents and other relatives.

Yeo. 2-c Delores Redfern of the WAVES was home in Ravenna to spend New Years, and has been transferred to Ames, Ia. Clara McClatchey and Mrs. Vernie Andersen drove over to spend a few hours with her and report she looked fine and was proud of her promotion from third to second class.

Mrs. D. Anderson Greets Ord Friends

News of a family once well known in Ord is contained in the Christmas greetings from the Dwight Anderson's of Fawcett, Alberta, Canada to Mrs. Bertha Mason. Mrs. Anderson is the former Florence Ragan, a laughter of Mr. and Mrs. John Ragan who with their family moved to Canada about 1924, where Mr. Ragan wanted to take up a homestead in the timber country. This he did, after selling out here, and suffered many hardships, finally freezing to death in a blizzard while hunting.

Mrs. Ragan was always homesick for Ord and her friends and the Christian church, but was never able to come back. She and her son Johnny have since died. The youngest son, Fred, and his family of five children now live in British Columbia.

Mrs. Anderson writes they had a good crop, 82 hogs in the fat pen, 50 small pigs, 12 sows, and boar, 30 cattle, 14 horses, four sheep, turkeys and chickens and no help, can't get it. "We threshed 4,000 bushels of oats, 550 of barley, put up feed and hay, 350 bushels of spuds, sold 50 bushels for one cent per pound, but its too much work; we will have to cut our production. We don't get near the price for our produce you do down there."

Mrs. Anderson sends greetings to all former friends of the family.

New Bulk Plant Manager.

George Vasicek is the new manager of the Standard Oil company's bulk plant in Ord, taking over the business from Harry Williams. He will go to Omaha the last of this week to drive a new truck to Ord and will begin bulk deliveries next Monday. For several months Vasicek has been employed at the Table Supply grocery. New clerk taking his place is Al St. John.

—Mr. and Mrs. Jake Foley left Monday for their home at Nettleton, Mo. They had been visiting her parents, Mr. and Mrs. Charlie Stichler.

Paralysis Fund Drive Planned for January 14 to 30

Mrs. Keith Lewis Chairman, Will Try to Raise $650 in Valley County.

Mrs. Keith Lewis, Valley county chairman of the infantile paralysis fund drive which is being staged January 14 to 30, announces her Ord chairman will be Mrs. Forrest Johnson, her Arcadia chairman Mrs. Otto Rettenmayer, for North Loup, Mrs. Roy Hudson will be the chairman and Mrs. Leon Ciemny for Elyria.

Approximately $650 is asked of Valley county to help with the care and treatment of sufferers from the dread disease. A full 50 per cent of this money is held at home in readiness for emergency use, put in charge of a chairman and his board. In Valley county Ign. Klima, jr., chairman, Mrs. Edward Kokes secretary and Mrs. John Andersen are board members in control of local funds. This board keeps a complete list of equipment for treating infantile paralysis that is available in Valley county, and also a list of doctors and nurses who have the Kenney method or other special work in combating its effects.

The county superintendent of schools has also been made co-chairman, and is asked to see that children of each rural school have an opportunity to sign the birthday card and to give as they wish. The big birthday card, addressed to President Roosevelt, goes from the governor of our state and bears the signature of each little giver.

For the last four years only 1.6c per capita has been collected in Valley county. This year it is planned to raise that figure considerably.

—Quiz want ads get results.

1st White Woman to Settle in Loup Valley Succumbs

Mrs. M. Flynn Dies Sunday at Ord Home; Many Other Deaths in Past Week.

Mrs. Marilla Flynn, the first white woman to arrive in the North Loup valley, died Sunday at her home in Ord after a brief illness, following a long period of failing health. Funeral services were held at 2:00 Wednesday afternoon at the Pearson chapel, Rev. M. M. Long officiating, and interment was made in the Ord cemetery.

Deceased was the daughter of Wolfgang and Emma Frederick and was born March 1, 1857 at Richland Center, Wis., coming to the Loup valley in a covered wagon with her father when she was 15 years old, arriving here in July 1872. They took a claim on what is now known as Elm Creek and she thus was the first white woman to settle in the entire Loup region.

MRS. M. FLYNN

As she grew older she began to "work out" and worked for an officer's family at Fort Hartsuff, accompanying them to Fort Omaha where she met a young soldier named Richard Patrick Flynn. Soon afterward he was transferred to Fort Laramie, Wyo., and the following year they were married at Cheyenne, Wyo.

After Mr. Flynn had served ten years in the army he was discharged on account of his health and they came to Ord in July, 1885, living in Ord for a while and on farms in Valley and Sherman counties. Ten years later he passed away and the family moved to Ord in January, 1901, which has been the family home ever since.

To Mr. and Mrs. Flynn were born ten children, of whom three, Bessie, Daisy and Wesley preceded their mother in death. Surviving are Mrs. Lizzie Knapp North Loup; Frank Flynn, Ord; Dick Flynn, Blair; Mrs. Maisy Fradenburg, Ridgfield, Wash.; Clifford, Ord; Leslie, Los Angeles; Rachel Oliver, North Loup. There are also 25 grandchildren, 23 great grandchildren and a host of friends to mourn her going.

MRS. CELESTINE MATTLEY.

At the Pearson chapel at 1:30 p. m. Saturday funeral services were held for Mrs. Celestine Mattley, 87, who died Jan. 5 at the state hospital in Hastings where she had been cared for during the last few months of her life, after living more than sixty years in Valley county. Pall bearers were Lawrence Mason, Ed Wilcox, Joe Sershen, Joe Rohla, Matt Kosmata and Archie Waterman. Miss Mamie Young officiated and interment was in the Ord cemetery.

Mrs. Mattley was born Sept. 7, 1856 in Kirksville, Mo., the daughter of Isaac and Elizabeth Duncan, receiving her education there and at Queen City, Mo., later teaching school there for several years. She was married in 1880 to Herbert Mattley and they set out at once in a covered wagon for Valley county, to file on a homestead.

The first Mattley home here was a dug-out where they lived for a year and where their first son was born, dying as an infant. Two daughters later came to bless the union. The Mattley family endured the hardships common to the earliest pioneers, in full measure. Often their home was visited by Indians, but the red-skins never harmed them.

When he was only 38 years old Mr. Mattley died and his widow and two daughters then moved to Ord, which remained Mrs. Mattley's home until last July when, her health failing, she was taken to Hastings where she could have better care.

(Continued on page 4)

North Loup Loyalist

MRS. ETHEL HAMER, News and Business Representative.

Mr. and Mrs. Murray Rich, Mrs. Everett Wright, Mrs. Ed Manchester, Mrs. Ross Williams and Donna Manchester went to Grand Island Thursday to attend the funeral of Will Smith.

Mrs. Roy Coleman and Mrs. Bethene Rohlf, of Littleton, Colo., who had been here for the funeral of Ed Knapp returned on the Saturday afternoon bus. They had spent Friday night in Ord and Saturday morning Jim Coleman brought them to North Loup where they were guests of the Colemans for dinner at the Ideal Cafe.

The Pinochle club met Friday afternoon at the nome of Mrs. L. W. Portis with Mrs. Boyd Mulligan assisting. Mrs. Allen Sims won the traveling prize and Mrs. Pete Jorgensen the high prize. Mrs. Emma Madsen was ill and unable to be present.

Ross Williams received an answer to the letter written to the science class at Medicine Hat, Alberta, Canada, after he found the balloon in his barn yard on December 22, the balloon having been released by the class on December 21, at three minutes to two, M.W.T. The letter stated that when last seen it was traveling in a southwesterly direction carried by a strong wind. The information Mr. Williams sent was being turned over to the Meteorological Station there to see if its probable course could be determined. It had been filled first with hydrogen gas, then changed to natural gas and inflated to about 18 inches. Mr. Williams had asked how they could get a rubber balloon, since even a rubber ring for baby's teething was unobtainable here. and the letter stated his query had caused much merriment, but the balloon happened to be one left over from prewar days. Medicine Hat Alexander school has 400 pupils and 13 teachers. The senior science class had released the balloon. They asked the balloon be returned to Medicine Hat as a souvenier.

Mrs. Lizzie Knapp and Mrs. Mervin Scott and Jerrolin spent Sunday in Ord at the home of Mrs. Knapps mother, Mrs. Flynn who had been ill for several days and who passed away at 1:15 Sunday.

Mrs. Olive Peterson arrived Thursday morning, having been to Streeter, Ill., where she had accompanied Mrs. Will Peterson and La Verne Peterson with the body of Will Peterson who died Saturday night in Denver. The message about her brothers, Ed Knapp, death reached her there and she came at once to North Loup. Will Peterson is well known here having lived for many years on Davis Creek. He and Mrs. Peterson were spending the winter in Denver when he was stricken with heart attack and died. He was seventy years of age.

Friends of Ed Helbig will be sorry to earn he has been ill and in St. Joseph's hospital in Van Couver. His doctors think he should be in a higher drier climate and as soon as he is able Mr. and Mrs. Helbig plan to start back to Denver for a visit with Mrs. Helbigs mother, Mrs. Rich and daughters. They will stay in Denver while they look for a new opening in a place where he will have better health.

Friends of Mr. and Mrs. Denzel (Pat) Stewart received announcements Monday of a son, Denny Verne, born January 4. Pat is in the air corps and has been at Patterson Field, Ohio, while Mrs. Stewart is at Delta, Colo., where she owns and operates a beauty shop. Her mother, Mrs. Messersmith, of Scotia has been with her for some time.

Ralph Schmidt of Scotia is a new employee of Orville Noyes. Mr. and Mrs. Schmidt are living with her parents, Mr. and Mrs. Rex Clement.

Mr. and Mrs. R. W. Krudop left Sunday for a business trip to Denver.

The Wayne King family spent Sunday at the Edward Hansen home near Ord.

Mr. and Mrs. Ed Post were Sunday afternoon guests of Mr. and Mrs. Walt Cummins.

Rev. and Mrs. L. R. Hansberry were Saturday evening dinner guests of Mr. and Mrs. K. D. Moore of Scotia.

Rev. and Mrs. F. H. Stevens and family were Sunday dinner guests in the Archie Geweke home in Mira Valley. In the afternoon they called at the Walter Heubner home to see the new baby boy.

Mrs. Eugene Van Horn is the guest of her parents, Rev. and Mrs. A. C. Ehret, arriving last week. She has been at Russell, Kas., with her husband who is a 2nd lieutenant in the air corps and stationed there.

Mr. and Mrs. Crawford Mortensen of Ord were guests at the church social held Sunday evening in the basement of the Seventh Day Baptist church. A covered dish supper was served at 7:30, guests and those having birthdays in January being seated at a table decorated with pioneer appointments. Mr. and Mrs. W. T. Hutchins and Mr. and Mrs. James Johnson had charge of the supper. After the supper Mrs. E. T. Babcock, in charge of the program, led group singing. A number of men chosen by Mrs. Babcock from the group, decorated hats for an equal number of ladies, causing much merriment. Mrs. Mortensen, as guest speaker, told of her travels in Europe seven years ago, dwelling mostly on the situation as she saw it in Russia, Norway and Denmark. Mrs. Mortensen stressed the need for good neighborliness, among ourselves as well as with our allies. A two piano duet by Phyllis Babcock and Neva Brannon concluded the program. At the February social Rev. and Mrs. Ehret will have charge of the program while in March the junior Christian Endeavor society will present a program.

Mr. and Mrs. Harold Hoeppner spent Sunday in Hastings with Mr. and Mrs. Merrill Anderson and Robert. Mrs. Anderson and Robert have both been quite sick with the flu but were better Sunday.

At the referees sale of the property of Mrs. Lizzie Barnhart held Tuesday in Ord, Mrs. Lena Taylor was high bidder for the town property and Alva Barnhart for the farm. Neither sale has as yet been confirmed.

The Fred Leonard family of Sargent were Sunday guests of Mr. and Mrs. John Guggenmos.

Mr. and Mrs. W. H. Elley spent Sunday afternoon with the Joe Sonnefeldt family.

Mrs. Stella Kerr received a letter from Donald Underwood who is in New Guinea with a heavy shop unit. The letter was written the day after Christmas when he received Mrs. Kerr's package of popcorn. He said he had remarked the day before they should have some popcorn, that it was more precious than gold. On Christmas day the lieutenant and two top non-commissioned men had done K. P. duty to let the men of the company really celebrate and enjoy their dinner of canned turkey and all the "fixins.'

Virginia Kerr was home from her school in Burwell between busses Saturday. She went to Scotia to have some dental work done.

Mrs. Roy Stine accompanied Mr. Stine to Grand Island Friday and spent the day shopping.

North Loup School Notes.

The second semester began Monday with some changes in classes in high school. Report cards will be out by the middle of the week.

Miss Margaret Reid of Windsor, Colo., is the new home economics instructor, having arrived Saturday. Miss Reid is a graduate of Colorado state agricultue college at Fort Collins and comes directly here after graduating at mid-semester. She has a room at the home of Rev. and Mrs. Hansberry and will board at the Ideal Cafe with the other teachers. Miss Jensen who taught the first semester has gone to her home in Scotia where she will devote her entire time to keeping house for her father. She gave up the school work because of her health.

In the first and second grades only one student, Walter Switzer, has had perfect attendance for the first semester. Penmanship awards were given to Douglas Clement in the first grade and Shirley Brown in the second grade. Idona Vodehnal won the third grade award and Sylvia Ingerson the fourth.

David Nelson and Connie Noyes are third grade pupils having perfect attendance and Lorene Cox, Carolyn Hamer and Sylvia, fourth graders.

The third grade having completed their Eskimo unit and are making booklets. Both the third and fourth grade have new books for arithmetic.

Eulala Davis is a new fourth grade student, starting Monday.

Fifth grade honor roll students for the last six weeks are Connie Eberhart, Illa Jean Roby, Beverly Knapp, Dale and Dean Hutchins. Sixth grade honor roll students all having A's or B's are Theresa Tolbert, Donna Stine, Barbara Hudson, Ronald Goodrich, Joseph Babcock and Gladys Clement. No one in this room had a perfect attendance record. Penmanship awards went to Illa Roby and Donna Stine. Alice Meyers won the seventh grade penmanship award and Joan Stine the eighth.

The fifth and sixth grade presented a play, All the Year Round, at the Friday morning convocation period. The play was written and prepared entirely by the pupils and each of the nineteen members of the room had a part.

North Loup basket ball boys play in Burwell Friday night, losing the first game by 19-34. The second team won in the last five seconds of the game when Wayne Barber threw a basket making the score 22-21.

Work on selections for the dramatic contest to be held February 2 has been started. There are sixteen contestants, two dramatic, two oratorical and twelve humorous. Mrs. Hayden is coaching the contestants.

Mr. and Mrs. Cook spent several days during the vacation period in Lincoln looking after agriculture matters.

A truck from Scotia hauled the waste paper gathered by the freshmen boys, Monday. About two and a half tons were gathered.

Mrs. Hugh Clement returned last week from Milwaukee where she had spent several weeks with the Boyd Sheldon and Norman Bellas families. While there, Mrs. Grace Mayo and Mrs. Dale Halverson had been to see Mrs. Norman Bellas. They had gone to Chicago to see Dale Halverson who was stationed at the Great Lakes training station. Soon after their arrival there he was transferred to Texas.

Pfc. Melford Goodrich of Fort Dix, N. J. arrived Sunday for a furlough. Paul Goodrich met him in Grand Island. Pfc. Richard Jeffries, also from Ft. Dix, was in Grand Island and accompanied them home and spent the afternoon here. He went on to Ord and spent the night with Mr. and Mrs. Art Jeffries, returning to Grand Island on the Monday morning bus.

Pfc. Loule Smith, of Ft. Dix, N. J. arrived on the Monday morning bus for a furlough with Mrs. Smith and other relatives.

Mrs. Berta Barber accompanied her brother, Harold Goodrich to his home in Chadron Tuesday of last week for a few days visit.

Mrs. Russel Johnson went to the Walter Heubner home in Mira Valley Wednesday and is caring for the new boy that arrived there Thursday.

Friends of Luella Van Horn have received announcement of her marriage to Earl Davidson, at Riverside, Calif., Dec. 24. Their home will be at Loma Linda, Calif. Mrs. Davidson is the daughter of Beecher Van Horn and grew up here. She with her father and brother and sister, moved to California several years ago.

Mrs. Alva Smith and two children have moved into rooms in Mrs. Eddie Davis' house, Eulala Davis, daughter of Mr. and Mrs. Aubrey Davis will stay with her and go to school.

The library board met Friday for all day, mending books and placing several new ones on the shelves. Only five members of the board were present. It was decided to keep the jumble shop open on Saturday nights.

Monday was Mr. and Mrs. Will Schultz' golden wedding anniversary but because Mr. Schultz was ill with the flu no celebration was held. They were married at the home of the bride's parents, Mr. and Mrs. Robert Preston, Jan 10, 1893 and have lived all their married life in this community, the first years on a farm in the Barker district, later on their place in the edge of town and the past five years in North Loup. They have two daughters Mrs. Ruby McGinley, Torrance, Calif., and Mrs. Olive Millican, Albuquerque, N. M., and two sons, Duane of Torrance, Calif., and Halsey of North Loup until Wednesday of this week when he moved to Omaha to work for Swift and Co. May they have many more years together.

Tuesday evening dinner guests of Rev. and Mrs. A. C. Ehret and Mrs. Van Horn were Dr. and Mrs. Hemphill, Mr. and Mrs. G. L. Hutchins, Mr. and Mrs. Glen Johnson and Mr. and Mrs. Roy Cox.

Donald Paddock, B. M. 2nd class and Mrs. Paddock arrived Saturday from Grand Island, having spent a few days there with relatives. Donald, a member of the Seabees, has been stationed in West Virginia but is being transferred to Rhode Island. Mrs. Paddock has been working in Broken Bow. A family gathering in their honor was held Sunday at the George Eberhart home with Mr. and Mrs. Earl Smith, Mrs. Keith Watts, the Cecil Van Hoosen family and Mr. and Mrs. Lewis Smith as guests.

The George Eberhart family and Mrs. Keith Watts were Friday evening supper guests of Mr. and Mrs. Leslie Stine.

Mrs. Clarence Switzer went to Grand Island on the Friday morning bus, returning in the evening. She reviewed the book, "So Little Time", by J. P. Marquand, before Grand Island's new book club.

Shirley Sample of Scotia accompanied Dorothy Thorngate home Friday night and spent the week end here.

Mrs. Lee Roy Bartlett and son Tommy of Spokane, Wash., are guests of Mrs. Bartlett's parents, Mr. and Mrs. Nels Baker. Mr. and Mrs. Roger Benson of Ord were Sunday guests in the Baker home and Mr. and Mrs. Clyde Baker were Thursday supper guests.

Village Board Proceedings of December 6th, 1943.

The Village Board met in regular session at the Community hall office.

Present:- W. J. Hemphill, C. D. Knapp, Erlo Cox, A. L. Willoughby, H. L. Gillespie.

Absent:- None.

Minutes of previous meeting read and approved.

Treasurer's report read and accepted.

Motion made and carried to buy 5 year policy on community bldg. instead of one year at a time to save one year premium.

Application of Cecile Coleman for Beer License was read, their being no complaints either written or oral, yea and nay vote taken.

Yea:- C. D. Knapp, Erlo Cox, A. L. Willoughby, H. L. Gillespie. Nays: None. Hemphill not voting. Cecile Coleman allowed a beer license.

Claims read. Motion made and carried claims be allowed as read and warrants drawn for same.

Service Oil Company Dist and Gas	19.55
Mueller Company Pipe Fittings	6.42
Capitol Supply Co. Pipe Fittings	19.76
Harlan Brennick Salary 2 dogs postage etc.	101.23
Consumers Pub. Power Dist. Street lights, Pump, Com. Hall lights Power house lights etc.	110.54
School Dist. 1 Taxes, Tobacco, beer, Band, Levy	318.00
Total	575.50

Motion made and carried to adjourn.

H. L. Gillespie, Chairman of board. H. J. Hoeppner Clerk of board.

++Something Different++

Mrs. H. H. Hohn, who died such a young and untimely death a few days ago, is going to be greatly missed by a variety of people and for a number of reasons. A person who made many friends and liked to visit, she was also one who did many kind things for others, which means she will be missed for her kindnesses also.

For instance it was her custom to plan a little Christmas gift for the teacher and for each young pupil of the nearby school, Dist. 51, which Avery Noll is teaching this year.

This year as usual Mrs. Hohn bought and wrapped presents for the school room, and had them all ready to give before she began to fall so rapidly, before Christmas.

So the day after the funeral Mr. Hohn took the gifts across the road to the schoolhouse. A thoughtful Christmas touch from one who had gone before Christmas came.

oOo

The neighbors held the Hohn family in great esteem for this and many other reasons. Like many a rural community, the neighbors made warm, practical proof of their friendship on several occasions, going over to the Hohn place to help with the farming, the gardening and the canning, the men working outside while their wives were busy indoors.

oOo

Kindly touches like the above are what make small communities such comfortable places to live, and cause many families to prefer living in small towns.

Like the cover on last week's Saturday Evening Post. If you take one quart of milk a day, and two quarts push frozen tops up from your doorstep, and you live in a small town, someone who lives near will knock to see if you are all right. Or perhaps a neighbor will deduce that your cat hasn't been fed, and that you are gone, and the cat is hungry. So he will come over and get the milk and feed the cat and neatly park the rest of the milk in the ice box. And he will not stop to rob the ice box and the house on the way out, and he will not leave the cat in the house either, and he will carefully shut the door.

In a city, what would happen?

The milk would sit there. And sit there. And sit there. And be there when you returned home.

Peering through windows isn't always for the purpose of gossiping, as commonly reported.

Glancing toward the home of a neighbor can have a friendly purpose and a kindly interest back of that glance.

—Irma.

—Mrs. Paul Holmes of Arcadia had a major operation Saturday at the Ord hospital, Dr. C. J. Miller officiating.

Charter No. 13557 Reserve District No. 10

Report of Condition of

First National Bank

IN ORD

of Ord, in the State of Nebraska, at the close of business on December 31, 1943. Published in response to call made by Comptroller of the Currency, under Section 5211, U. S. Statutes.

ASSETS

Loans and discounts (including $308.18 overdrafts)	$ 344.927.69
United States Government obligations, direct and guaranteed	592,900.00
Obligations of States and political subdivisions	1,398.35
Corporate stocks (includng $2,700.00 stock of Federal Reserve bank)	2,700.00
Cash, balances with other banks, including reserve balance, and cash items in process of collection	410,904.93
Bank premises owned $13,500.00, furniture and fixtures $1.00	13,501.00
TOTAL ASSETS	$1,366,331.97

LIABILITIES

Demand deposits of individuals, partnerships, and corporations	$ 945.643.47
Time deposits of individuals, partnerships, and corporations	71,403.77
Deposits of United States Government (including postal savings)	48,817.34
Deposits of State and political subdivisions	170,944.74
Deposits of banks	10,597.23
Other deposits (certified and cashier's checks, etc.)	10,899.41
TOTAL DEPOSITS $1,258,306.46	
TOTAL LIABILITIES	$1,258,306.46

CAPITAL ACCOUNTS

Capital Stock: Common stock, total par $60,000.00	$ 60,000.00
Surplus	30,300.00
Undivided profits	7.725.51
TOTAL CAPITAL ACCOUNTS	108,025.51
TOTAL LIABILITIES AND CAPITAL ACCOUNTS	$1,366,331.97

MEMORANDA

Pledged assets (and securities loaned) (book value): (a) United State Government obligations, direct and guaranteed, pledged to secure deposits and other liabilities	$ 395,500.00
TOTAL	$ 395,500.00
Secured liabilities: (a) Deposits secured by pledged assets pursuant to requirements of law	$ 196,108.40
TOTAL	$ 196,108.40

State of Nebraska, County of Valley, ss:

I, C. B. Gudmundsen, cashier of the above-named bank, do solemnly swear that the above statement is true to the best of my knowledge and belief.

C. B. Gudmundsen, Cashier.

Sworn to and subscribed before me this 7th day of January. 1944. J. T. Knezacek, Notary Public.

CORRECT—ATTEST:
Clark Weckbach
John P. Misko
Clarence M. Davis
Directors

Card of Thanks—

We take this means of expressing our appreciation of the many kind deeds and thoughtful acts shown us after the death and burial of our husband and father. For the many beautiful flowers and the kindnesses shown, we do sincerely thank you.

Mrs. Lizzie Knapp

Mrs. Mervin Scott and Jerrolin

Mr. and Mrs. R. H. Knapp and family

Mr. and Mrs. C. D. Knapp and family

WANTED!

To contract a considerable acreage of South American popcorn. Our contract price will be in line with OPA ceiling and believe it has some features which others do not contain. Any one in this territory or Springdale district with irrigated ground will do well to talk this over with us before contracting.

J. S. Manchester

Lister-Dammers

The factory advises us that they will start shipping our lister-dammers soon. Many orders already are placed but we will continue to accept orders until our allotment is exhausted. We have sold approximately 400 and they give results. Place your order now; this next season may be a dry one and these dammers will pay bigger dividends than ever.

Lath and Lath Boxes

We have finally secured a car of white pine lath and can now fill your orders for lath and lath boxes for irrigating. Lath are very scarce and hard to get. Place your orders now if interested.

★

North Loup Lumber Co.

North Loup Nebraska

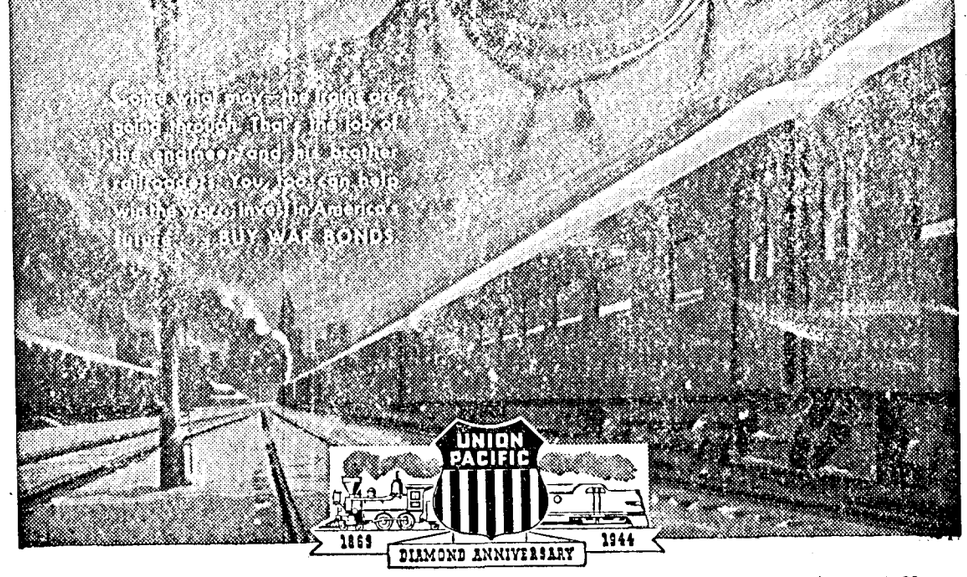

THEY "KEEP 'EM ROLLING"

THE RAILROADS ARE THE BACKBONE OF OFFENSE

LISTEN TO "YOUR AMERICA" ON YOUR FAVORITE N.B.C. STATION EVERY SATURDAY 4 P.M. CENTRAL WAR TIME

Welcome these Soldiers of Victory!

THE "shock troops" of your Government's 4th War Loan Drive—a drive that must raise $14 billion to put the punch behind the punch that may make 1944 the date of doom for the Nazis—will soon call on you to buy your personal quota of Bonds. For, of the $14 billion that must be raised in this Drive, $5.5 billion worth must come from individuals

Welcome these American men and women—**5 million of them**—who are not only buying their share of Bonds but are giving their time to call on you, personally.

Every office, every plant, every home, every individual in America has a quota to meet. Your personal quota is **at least** one extra $100 Bond. That's **above** your regular Bond buying.

If possible, buy your extra Bonds during this drive at the **plant or office where you work.** A volunteer Bond worker will sell you there. Otherwise, welcome him to your home when he calls. Or find one in the thousands of retail stores all over the United States. They want to find you—you must help see that they do.

If you are unable to make your purchases from a soldier of victory **be sure** to go to one of these other special War Bond stations to buy your **extra** Bonds:

BANKS AND TRUST COMPANIES
U. S. POST OFFICES
SAVINGS AND LOAN ASSOCIATIONS
BUILDING AND LOAN ASSOCIATIONS
BROKERAGE AND INVESTMENT FIRMS
MOTION PICTURE THEATRES
CREDIT UNIONS
CERTAIN GOVERNMENT AGENCIES
NUMEROUS CORPORATIONS AND FIRMS FOR THEIR EMPLOYEES
PRODUCTION CREDIT ASSOCIATIONS
NATIONAL FARM LOAN ASSOCIATIONS
MISCELLANEOUS BOND BOOTHS
RADIO STATIONS
RETAIL STORES
NEWSPAPERS

Remember your job in this Drive is to buy more than your share of Bonds. That's the only way **you** can be certain you are still backing the attack. So be ready to meet your War Bond representative with an open check book.

This sticker in your window means you have bought 4th War Loan securities.

Let's all BACK THE ATTACK!

War Bond Rally, - Bohemian Hall, Ord - Wednesday, January 19

You are urged to attend the big patriotic rally being held at 8:00 next Wednesday evening in Ord. Band music, patriotic speeches including a talk by a wounded veteran of World War II. This rally will launch the 4th War Loan Drive but no attempt will be made to sell bonds at this rally.

First National Bank - **Nebraska State Bank**

Ord, Nebraska **Ord, Nebraska**

Do you feel "left out of it"?

ARE you missing the chance to share in this war—missing an experience you'd value all your life

Right now, in the WAC, you could be doing a vital Army job. You could be getting valuable training, meeting new people, seeing new places while serving your country.

More Wacs are needed at once. Get full details about eligibility, training, pay, the jobs Wacs do, how they live. Go to the nearest U. S. Army Recruiting Station. (Your local post office will give you the address.) Or write: The Adjutant General, Room 4415 Munitions Bldg., Washington, D. C. Do it today!

1st White Woman to Settle in Loup Valley Succumbs

(Continued from page 1)

One of her daughters, Phoebe, preceded her in death and she is survived by the other daughter, now Mrs. Bertha Mason. of this city, and by three grandchildren, Everett Mason, who is serving with the armed forces overseas, Mrs. Lloyd Wilson, of Ord, and Mrs. Arnold Johnson, of Minatare. There are also six great grandchildren.

Mrs. Mattley also raised a foster-daughter, now Mrs. John Mattley, of Burwell, who came to live with them at the age of eight and remained until, grown to womanhood, she married the brother of her foster-father.

SUSAN ALICE CRONK.

Pneumonia caused the death Friday of Susan Alice Cronk, 3 year old daughter of Mr. and Mrs. Walter Cronk, who died at her home after a brief illness and was laid to rest in Ord cemetery after funeral services conducted at the Pearson chapel by Miss Mamie Young. Pall bearers were Lyle Sevenker, Ray Timmerman, Lawrence and James Adamek.

The little girl was born May 22, 1940. Besides her parents she is mourned by two sisters, Loreda and Lena Belle, and by her grandparents, Mr. and Mrs. W. H. Cronk, sr., and Mr. and Mrs. Carl Anderson. There also are nine aunts, eleven uncles and a host of other relatives.

MATT TUREK.

At the family home west of Ord on Tuesday occurred the death of Matt Turek, 69, after an illness with gangrene. The funeral will be held Friday at the Geranium Catholic church, with Rosary the previous evening at the home. Interment will be in Geranium cemetery. The Pearson Mortuary has charge of arrangements.

Mr. Turek was born in Czechoslovakia on Sept 1, 1875 and came to the United States with his parents when only six months old. His boyhood was spent in South Dakota and Iowa and 44 years ago he came to Valley county, settling on a farm west of Ord which remained his home until death.

His marriage to Antonia Parkos occurred July 10, 1899. To them six children were born, three preceding him in death. Left to mourn are his widow, two daughters, Mrs. Fred Ulrich, Ord, and Mrs. Everett Bussell, Omaha, and one son, Matt, jr., of Ord. There also are three brothers, Joe and Jim, of Ord, and Frank, of Omaha, and four sisters, Mrs. Tom Borovka and Mrs. Joe Zurek, Ord; Mrs. Guthrie Clark, Colorado Springs, and Mrs. Joe Smolik, Burwell.

JOE HOLZINGER, SR.

Friday evening at his farm home five miles east of Comstock, Joe Holzinger, sr., died unexpectedly. He had been apparently well and as active as usual all day, and his death came as a shock to his family and friends. His home had been on this farm since 1896, with the exception of a brief stay in Omaha. Mr. Holzinger was 70 years, eight months and 28 days old at the time of his demise, having been born May 10, 1873 in Bohemia, the only son of Mr. and Mrs. Vencil Holzinger.

Mr. Holzinger took as his bride Trace R. Nemeskal on Jan. 3, 1905 at Ord. His wife survives him, also his children Frank and Anna who live at home, Joe jr., of Ord, one sister Mrs. John Hruby, sr., of Comstock and a host of other relatives and friends. Two infant children and one sister, Katie Svancinla, preceded him in death.

Funeral services were held on Tuesday at two o'clock at the Hastings-Zikmund chapel in Ord with Rev. M. M. Long officiating. Mrs. C. M. Davis rendered three beautiful solos, accompanied at the organ by Mrs. Robert Noll.

Pall bearers were Frank Hruby, John Hruby, Frank Maresh, Frank Pesek, Lou Smolik and Fred Nemeskal. Burial was made in the family lot in the national cemetery west of Ord.

MRS. NARCZ GIZINSKI.

Funeral services were held at St. Mary's church in Ord Wednesday morning for Mrs. Narcz Gizinski, 73, who died at her home here Saturday. Burial was in the Ord cemetery.

She was born in Poland in 1871 and came to the U. S., at the age of 17. In 1889 occurred her marriage to Mr. Gizinski. Twelve children were born to them, of whom six survive and all were present at the funeral. They are Laura Michalski. Ord; Walter, Holyoke, Colo.; Wanda Barnes, Rawlins, Wyo.; Ignace, Cheyenne, Wyo.; Lulu Greenwalt, Long Beach, Calif.; Clara Hammett, Provo, Utah.

The Frazier Mortuary had charge of arrangements.

ORRISON P. MEAD.

Orrison P. Mead, 84, who died Jan. 11 at a hospital in Lincoln, will be laid to rest in the Ord cemetery Thursday afternoon after services at the Frazier chapel.

Mr. Mead was born Oct. 28, 1859 in Clinton county, Ill., where he grew to manhood. He later took up a homestead in Perkins county. Nebr., but in 1896 came with the family of his sister, Mrs. Johnson, to this county and resided on a farm in Mira Valley until 1916, in which year he moved to Ord.

Since his sister's death in 1935 he had lived with a niece, Mrs. D. C. Williamson, but because of the falling health of Rev. and Mrs. Williamson he was taken to a Lincoln home for aged people a few months ago and there his death occurred.

—Use Quiz want ads for quick results.

Notice of Stockholders Meeting.

Notice is hereby given that the annual meeting of the stockholders of the Nebraska State bank, Ord, Nebraska, will be held on Friday evening, January 28th at eight in the banking building, for the purpose of electing a board of directors and the transaction of such business as may properly come before it.

42-3tc C. J. Mortensen, President.

Guy Laverty, Attorney.
NOTICE OF FINAL HEARING.

Notice is hereby given that Mary J. Thelin, Executrix of the estate of Irwin J. Thelin, deceased, has filed her Final Report in the office of the County Judge of Valley County. Nebraska, and that a hearing on said report has been fixed for Tuesday, the 1st day of February, 1944, at ten o'clock A. M., at the office of the County Judge of Valley County, Nebraska, at which time and place all persons interested may appear and show cause, if any exist, why said report should not be allowed.

Dated at Ord, Nebraska, this 11th day of January, 1944.

JOHN L. ANDERSEN, (SEAL) County Judge.

Munn & Norman, Attorneys.
NOTICE FOR PRESENTATION OF CLAIMS.

IN THE MATTER OF THE ESTATE OF NATALIA JABLONSKI, DECEASED.

All persons interested in said Estate and all persons having claims against Natalia Jablonski, Deceased, are hereby notified that all claims against said Estate must be filed in this Court on or before May 1, 1944, and hearing thereon and any Objections thereto will be heard by the Court at 10 o'clock A. M., in the County Court Room in Ord, Nebraska. on the 2nd day of May, 1944. All claims not so filed will be forever barred.

Witness my hand and Official Seal this 11th day of January, 1944.

JOHN L. ANDERSEN, (SEAL) County Judge of Valley County, Nebraska.

Jan. 13-3t.

Card of Thanks

I wish to thank all who so kindly remembered me in different ways during my illness at St. Joseph's hospital.

Mrs. Joe Kapustka

Furniture

I have just been to market and have been able to find a limited amount of furniture and rugs. If you are interested in any of the following items you will be able to find them in our stock as soon as shipments that are on the way now arrive. Bed room suites, dining room suites, living room suites, breakfast sets, studio couches, kitchen cabinets, writing desks, chiffoneres, wardrobes, chests of drawers, gateleg tables in walnut, unfinished chests of drawers, unfinished breakfast table and chairs, dining room chairs, and many other items that are hard to get. We have a few wool rugs in room size.

★★★

FRAZIER'S

Furniture and Undertaking

Uncle Sam Asks You to

Eat More PORK

Right at this time there is a surplus of pork products on the market, as compared with other meats, and to induce people to eat more pork Uncle Sam has made special ration points available to you.

Its patriotic to eat more pork this month and you'll find our market able to supply you with all the fine pork cuts. The price of pork is lower, too.

Use your special ration stamps in the purchase of pork at our market.

★

Pecenka & Son

Meat Market

Ord, Nebraska

Brooder Houses

We can build a limited number of brooder houses this winter. Leave your order early.

Smithing Coal

Just received a car of Blacksmith Coal. Better get a supply now while you have time to do your necessary repairing.

★

Sack Lumber and Coal Co.

Ord, Nebraska

AMERICAN LEGION

DANCE

at Bohemian Hall, Ord

Thursday, Jan. 20

Music by

Leo Pieper and his

SWING KINGS

The orchestra you like, from Albion, Nebr., making another appearance in Ord by popular request.

Adm.: Men 75c, ladies 35c, tax included

50% of proceeds to go to Infantile Paralysis Fund.

Don't fail to attend the famous movie "THIS IS THE ARMY," at Ord Theatre on Thursday, Jan. 27. Sponsored by American Legion and Auxiliary with proceeds going to Army Relief Fund.

FALSE TEETH

THAT LOOSEN NEED NOT EMBARRASS

Many wearers of false teeth have suffered real embarrassment because their plate dropped, slipped or wabbled at just the wrong time. Do not live in fear of this happening to you. Just sprinkle a little FASTEETH, the alkaline (non-acid) powder, on your plate. Holds false teeth more firmly, so they feel more comfortable. Does not sour. Checks "plate odor" (denture breath). Get FASTEETH at any drug store.

A few drops

Relieve Misery of HEAD COLDS

Put 3-purpose Vicks Va-tro-nol up each nostril. It (1) shrinks swollen membranes, (2) soothes irritation, (3) helps clear cold-clogged nose. Follow directions in folder.

VICKS VA-TRO-NOL

DANCE

at

National Hall

—ON—

Sunday, Jan. 16

Music by

Adolph Urbanoski

and his Orchestra

Everybody Invited

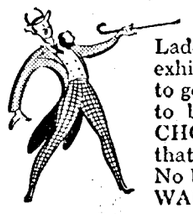

Ladeez AND Gentlemen! Come RIGHT in and see our GREAT exhibit of fine-flavored COFFEES! People buy 'em so fast we have to get NEW supplies constantly, and so every package is BOUND to be extra-fresh! You pays your money and you takes your CHOICE of favorite brands! Get the coffee, HERE at Safeway, that will make that SECOND cup taste even better than the first! No RATION points needed these days. NOW you can buy all you WANT! Come right in and buy, TODAY!

Hills Bros.	or Maxwell House Coffee 1-lb. Jar	33c
Folger's Coffee	1-lb. Jar	33c
Butter-Nut Coffee	1-lb. Bag	30c
Edwards Coffee	Fine, fresh, and rich 1-lb. Bag	24c
Nob Hill Coffee	A luxury blend. thrifty in price 1-lb. Bag	23c
Airway Coffee	1-lb. Bag 20c 3-lb. Bag	57c
Sanka Coffee	1-lb. Jar	36c
Kaffee Hag Coffee	1-lb. Jar	35c
Coffee Filters	Paper or cloth Pkg.	7c

Non-Rationed Items

Bread	Julia Lee Wright's 1½-lb. Loaf	10c
Ritz	Crackers 1-lb. Ctn.	22c
Duchess	8-oz. Jar 10c Pint Jar	19c
Flour	Softasilk, CAKE 44-oz. Pkg.	26c
Flour	Honey-Dew, PANCAKE 5-lb. Bag	14c
Cornstarch	Argo 1-lb. Ctn.	8c
Macaroni	OKay brand 2-lb. Pkg.	18c
Beans	Killian Kuality 2 No. 2 Cans	25c
Juice	Town-House, GRAPEFRUIT 46-oz. Can	31c
Soap	Ivory 3 Large Cakes	29c
Soap	Swan Medium Cake	6c
Soap	Crystal White 3 Large Cakes	14c
Rinso	Granulated soap 24-oz. Pkg.	23c

Rationed Items

Corn	Highway; cream; golden or white (13 Pts.) No. 2 Can	11c
Peas	Gardenside; standard (15 Points) No. 2 Can	11c
Tomatoes	Del Monte (15 Points) No. 2½ Can	20c
Tomatoes	Gardenside (13 Points) No. 2 Can	10c
Spinach	Pur-pak (12 Points) No. 2½ Can	15c
Beans	Van Camp's, pre-cooked (1 Point) 6-oz. Pkg.	10c
Beans	Great Northern, white (6 Points) 3-lb. Bag	26c
Prunes	Dried 40-50 size (8 Points) 2-lb. Bag	29c
Raisins	Seedless (8 Points) 2-lb. Bag	26c
Chili	Hy-Power, without beans (4 Points) 15½-oz. Can	26c
Milk	Libby's (3 Points) 3 Tall Cans	25c
Lard	Pure; economical (4 Points) 2-lb. Ctn.	34c
Oleo	Allsweet brand (6 Points) 1-lb. Ctn.	22c

Ration Information

Sugar Stamp No. 29, in book 4, will expire at the close of this week.

"Spare" Stamp No. 2, worth 5 points for purchasing fresh pork, will expire Saturday night. Green Stamps D-E-F, in book 4, will expire Thursday night of next week.

Green Stamps G-H-J, in book 4, are good now and through Febr. 20.

Brown Stamps R-S-T, in book 3, are valid now and through Jan. 20.

SAFEWAY Farm-Fresh PRODUCE

Apples	Winesap variety; all-purpose 2 Lbs.	21c
Grapefruit	Marsh Seedless, white "meated" Lb.	6c
Head Lettuce	Lb.	13c
Cauliflower	Closely-netted Lb.	14c
Carrots	California; tops removed Lb.	9c
Yams	2 Lbs.	23c
Potatoes	U. S. No. 2 Idaho, Russet 10 Lbs. BAG $2.19	28c

Oranges Lb. 10c Sunkist; Navel variety

Oranges 10-pound Mesh Bag 69c Texas; Valencia variety

Save and sell used fats to Safeway

SAFEWAY Guaranteed MEATS

Pork Roast Lb. 28c (4 Pts.) Rib end of loin

Pork Chops Lb. 34c (7 Pts.) Center loin cuts

Pork Roast	Fresh Boston Butts (4 Pts.) Lb.	32c
Spareribs	Fresh, meaty, pork (1 Pt.) Lb.	21c
Hams	Best grade, smoked, skinned, whole or butt half (5 Pts.) Lb.	34c
Sliced Bacon	Grade-A, rind off (4 Pts.) 1-lb. Pkg.	37c
Chuck Roast	Grade-A beef, blade or arm (7 Pts.) Lb.	25c
Short Ribs	Grade-A beef (4 Points) Lb.	17c
Ground Beef	(6 Points) Lb.	24c

Subject to only market changes, prices are effective through Jan. 15, in Ord.

KEEP RIGHT ON buying War Savings Bonds to the very limit of your ability—Speed the Victory!

SAFEWAY

Social and Personal

Eastern Star Installs.

Thursday evening at their regular session Eastern Star installing grand officers Mrs. Jane Outhouse and Mrs. Farnam of Loup City officiated, aided by Mrs. Henry Weigall as organist and Mrs. Ign Klima, jr., as chaplain. Installed were Mrs. Jay Auble as worthy matron, Mrs. George Allen as associate matron, Joe Jirak as associate patron, Mrs. Sam Marks as secretary, Mrs. F. D. Stoddard as treasurer, Mrs. Richard Teague as conductress, Mrs. Roy Randolph as associate conductress, Mrs. William Sack as chaplain, Mrs. Hilding Pearson as marshal, Mrs. E. S. Murray as organist, Mrs. M. S. Dodd as Adah, Mrs. C. C. Thompson as Ruth, Mrs. Forrest Johnson as Esther, Mrs. E. B. Weekes as Martha, Mrs. Joe Jirak as Electa, Mrs. L. L. Walford as warder, Mrs. B. J. Peterson as sentinel.

Fred Stoddard will be installed as worthy patron at the next regular meeting, but was unable to attend the meeting Thursday evening.

Mrs. Harlan Frazier was the chairman of the committee serving refreshments at the end of the evening, aided by Mrs. Dick Nelson, Mrs. Will Zabloudil, Mrs. J. R. Stoltz and Jane Sutton.

Preceding the installation, Mrs. Will Sack, outgoing worthy matron, entertained at a six o'clock dinner at Thorne's Cafe for Madams Outhouse, Farnam of Loup City and Mrs. Hartman and Jay Auble of Ord.

Mrs. Milliken Hostess.

Tuesday afternoon Mrs. L. D. Milliken was hostess to members of the Ord Woman's Club at her home. Mrs. C. S. Jones presented a program on secondary education, stressing particularly the vocational side. This modern trend was illustrated, Mrs. Jones giving examples from several cities, and some in Nebraska schools. A lively round table discussion followed, with everyone voicing an opinion.

Mrs. G. W. Taylor was unable to present a book talk as scheduled, as she has been ill for the past week.

B. & P. W. Club Meets.

Tuesday evening Mrs. H. E. McClure was the feature speaker at the first January meeting of the Business and Professional Women's club, talking on "Food for Victory" most interestingly. She discussed a number of foods full of nutrition but commonly neglected, and passed a glass of tasty sandwich spread for all to taste, telling them it was "swamp rabbit" or muskrat. Mrs. Vernon Andersen appointed Mrs. Mabel Colver and a committee to see about raising money for the infantile paralysis drive; and Misses Swain and King to investigate the local use of vaccines offered free by the state for school children. Three guests were present, Madams Clark Weckbach and Ella Weckbach and Miss Aleen Neely, new manager of the Lee and Kelly variety store.

Misses Myrtle Tracy and Rosalind Northway were hostesses for the evening, arranging a lovely table using cyclamen and blue candles. There were 33 present.

P. E. O.

Monday evening P. E. O. society, chapter BB, met with Mrs. C. C. Thompson at her home, with Madams Fred Cahill and C. S. Jones in charge of the program. The seven original founders were honored, the national organization celebrating a 75th birthday recently. Mrs. Thompson served refreshments during the program.

For Ralph Miskos.

Many entertainments have been held and are planned for Mr. and Mrs. Ralph Misko, who leave next Monday. Among those who have been dinner hosts lately are Mr. and Mrs. Hilding Pearson, Mr. and Mrs. Mark Tolen, Mr. and Mrs. Eugene Leggett, Dr. and Mrs. H. E. McClure, Rev. Connie Shumski. Mrs. Tolen is asking a few for luncheon Friday honoring Mrs. Misko; Mrs. J. A. Kovanda was hostess one evening last week. Several men have entertained at stag parties for Mr. Misko, among them Rev. Shumski, E. R. Fafeita, Ed Gnaster, Gus Schoenstein, Curt Gudmundsen.

Birthday Treats.

Dale Zikmund was seven years old on Jan. 3. In honor of the occasion he treated his teacher and classmates to ice cream and cake. Donald Coleman whose birthday was during the vacation brought cookies and candy on Monday to treat the teacher and pupils.

At Murray Home.

Mrs. E. S. Murray was hostess to So and Sew society at her home Thursday afternoon, with only members present.

Margaret Bonne Married.

Thursday morning at 9:30 Margaret Bonne, daghter of Mr. ad Mrs. Emil Bonne became the bride of Cpl. Anton Potrzeba, son of Mr. and Mrs. Mike Potrzeba, with Rev. Thomas Siudowski performing the ceremony. Nuptial high mass followed.

The bride wore a gown of white satin trimmed with lace and a fingertip veil falling from a pearl-studded tiara. A three strand necklace of pearls was the gift of the groom. She carried an arm bouquet of red roses.

Bridesmaids were Adeline Wadas, and Matilda Lola, who was a friend of the groom. Adeline wore a yellow chiffon frock and Matilda one of pink net, and each of them wore white bridesmaid vells bound to their heads with a white wreath. Their bouquets were of pink and white carnations.

Groomsmen were his brother Edward and Alfons Bonne, the brother of the bride.

Wedding dinner and supper were served at the home of the bride's parents to close relatives of the newlywedded pair. In the evening Cpl. and Mrs. Potrzeba gave a wedding dance at the Bohemian Hall, with music furnished them by Adolph Urbanosky's orchestra, and hosts of friends came to wish them happiness and bring gifts.

Cpl. Potrzeba has been in the service for over two years now, as he entered in Sept. 1941. He is now located at Fort Worden, Wash. Mrs. Potrzeba is the teacher at Manuerson school, Dist. 31, where she is teaching her fourth term.

Sunday Guests.

Mr. and Mrs. Archie Geweke were hosts on Sunday to Rev. and Mrs. F. H. Stevens and family, Mr. and Mrs. Edwin Lenz and son, Coralyn and Ellen Jeanne Foth and Joyce Huebner.

The Social Forecast

Your meeting may be included - Telephone 30

Sunny Circle of M. E. church will hold their regular meeting at the home of Mrs. Ronald Rose Wednesday, January 19.

Mrs. Ronald Rose will entertain Everbusy club on Thursday afternoon.

Happy Dozen club is meeting this evening in place of Tuesday evening, with the Clyde Bakers hosts to the group.

Radio Bridge meets tonight with Mr. and Mrs. Ed Holub in Elyria.

Mrs. Waterman and Dolcie will entertain the Royal Kensington club at an all-day meeting at their home Thursday, Jan. 20. The last meeting was with Mrs. Anton Kluna Dec. 16 with a good attendance.

LOCAL NEWS

—John Kokes was having flu this week, and not feeling nearly so well.

—Mrs. Chester Austin continues to be quite ill following an operation last week.

—Shirley Beth Anderson was in bed several days this week with a gland swelling in her throat. She is the eldest daughter of the C. A. Anderson's.

—The Earl Barnard family write to have their Quiz changed once more, this time from Colorado to 1729 Grand Ave., Phoenix, Ariz.

—Dr. F. L. Blessing has rented the property adjoining Frank Fafeita on the north and is preparing to occupy it. Sunday he moved in some of his furnishings.

—Mrs. Mark Tolen keeps busy. Wednesday Miss Tracy was ill and she taught the first grade children. Mrs. Clare Clement had flu Thursday and Friday, so Mrs. Tolen again taught that school.

—News from Mrs. Daisy Paddock declares she and Evelyn are enjoying California, and are operating a private nursery for the children of warworkers, who furnish the milk and pay good wages. They are in San Francisco.

—W. H. Cadwell and his daughter Mrs. Vernon Rosenquist left Saturday for Omaha, as he was able to travel. They had been staying at the home of a relative, Mrs. Festus Williams. Mrs. Williams had a relapse last week and had the flu once more.

—Frank and John Rysavy left Tuesday afternoon to return to their defense jobs at San Francisco, Calif., after spending several weeks with Valley county relatives and friends. Mrs. John Rysavy and children are leaving Ord for Burwell, where they will make their home with her mother, Mrs. Franzen.

—Mrs. Arnold Johnson arrived Thursday from Minatare to attend the funeral of her grandmother, Mrs. Mattley, who died at 2:30 p. m. Wednesday. The funeral was held Saturday and Mrs. Johnson left at once for home, where they are selling out their considerable farm holdings, largely because of the help situation. Mr. Johnson has farmed on a considerable scale, and plans to return to Nebraska farming, although they will go to California for the next few months.

—Mrs. George Round, sr., returned home Wednesday after an absence of several months, most of which she spent in the home of a daughter, Mrs. F. S. Campbell and her family. The Campbell home is now in Pittsburgh. Mrs. Round had the pleasure of some hours with her grandson, Pfc. Bob Gruber, who was recently in Chicago though stationed at Fort Sam Houston, Tex., where he is in the chemical section.

—Dr. F. L. Blessing enjoyed a visit from his brother Earl and Mrs. Blessing of Lincoln, who stayed overnight Monday.

—Mrs. Forrest Johnson went to Grand Island Monday upon receipt of word that her sister Norene Hardenbrook had undergone an ear operation on Sunday.

—Mr. and Mrs. William Goff welcomed their second child Friday at the Clinic hospital, and have named him William Paul. This is their first boy, and he weighed 7½ lbs.

—Mr. and Mrs. E. C. Weller and Miss Gladys McMindes were in Ord Monday on business.

—Edgar Farley has accepted a teaching position at Arapahoe for the second semester, while his wife will continue to teach at Ulysses, attending some classes each week at the University of Nebraska.

—Mrs. George Allen, jr., left Friday for Loup City, where she will spend two weeks with her parents, Mr. and Mrs. A. E. Chase, and also be home for her birthday on Saturday.

DANCE
AT
Community Hall
North Loup, Nebr.
Music by
Gene Pieper's
SWING KINGS
Friday, Jan. 14
Adm.—Men 75c, Ladies 35c
Tax included

Large Assortment HALLMARK VALENTINES.....1c to 50c

Bexel High Potency Vitamin B Complex Capsules, 100	$1.98
35c Vicks Vapo Rub	27c
75c Vicks Vapo Rub	59c
50c Vicks Nose Drops	39c
Nyal High Potency Cod Liver Oil, pint	$1.69

RINGLEIN DRUG STORE
— (Let Us Fill Your Prescriptions) —

CAHILL'S—
Table Supply
Phone 99 Ord, Nebr.

Coffee	5 More Brand	lb. 23c	3 lbs. 67c
Bran Flakes	Posts 40%	3 8-oz. Pkgs.	27c
Cookies		Lb. 23c	
Crackers	Merchants Salad Wafers	2 lb. Box	31c
Salmon	Alaska Pink	2 16-oz. Cans	55c
Oxydol		Large Size	23c
Salad Dressing	Kraft French	8-oz. Bottle	16c
Oleomargarine	Red Rose Brand	Lb. 20c	
Bacon	Swift's Premium	Lb. 30c	
Corn	Our Family Whole Grain	2 No. 2 Cans	29c
Cocoa	Hershey's Brand	8 oz. Can	11c
Chocolate Bits		7 oz. Pkg.	15c
Sardines	Oval in Mustard Sauce	2 15-oz. Cans	33c
Peas	Gold Measure No. 4 Sieve	2 No. 2 Cans	25c
Macaroni		2 lbs. 19c	

Fresh Fruits and Produce

Apples	Washington Winesaps, Delicious	Lb. 11c
Oranges	California Navels	Lb. 9c
Grapes	Red Emperor	Lb. 17c
Lettuce	Crisp Solid	2 60 size Heads 25c
Carrots		2 Large Bunches 19c

FREE DELIVERY PRICES EFFECTIVE JAN. 14-15

Card of Thanks—

We take this means of thanking all those who helped us and for their comforting expressions of sympathy, during the sickness and loss of our darling daughter.

Mr. and Mrs. Walter Cronk and daughters Lareda and Lena Bell

Card of Thanks—

We want to express or thanks to all our friends for their attendance at our wedding dance and for the many gifts presented to us at that time.

Cpl. and Mrs. Anton Potrzeba

Card of Thanks—

We take this means of thanking our friends and neighbors for their many acts of kindness rendered us in our recent bereavement.

Mrs. Bertha Mason
Mr. and Mrs. Arnold Johnson
Mr. and Mrs. Lloyd Wilson and family

Card of Thanks—

We wish to express our heartfelt thanks to Burwell firemen and to the many friends and neighbors who assisted during the long illness of our beloved wife and mother and whose acts of kindness and expressions of sympathy made more bearable our sorrow after her death. We especially thank all who sent flowers and who assisted at the funeral.

Albert Hulinsky, sr.
Mr. and Mrs. Albert Hulinsky, jr., and family
Mr. and Mrs. Edward Hulinsky and family.

Two piece date-dress in cotton velveteen and rayon satin striped plaid taffeta.

$11.95

(All winter coats and dresses are now reduced in price.)

Chase's

PENNEY'S Keeps the Whole Family on its Feet with LONG-WEARING SHOES

MOCCASIN OXFORDS
Soft, pliable leather with tough composition soles! Real foot comfort for work or play, priced 'way low!
3.49

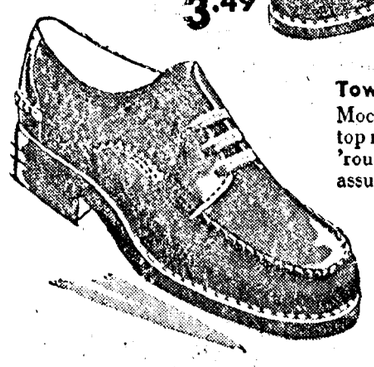

Towncraft* OXFORDS
Moccasin toe bluchers . . . top ranking favorite for all 'round wear! Shoes that assure comfort and style!
4.79

MEN'S WORK SHOES
Heavy duty shoes for farm or industrial wear! Skid resistant cord soles, rubber heels! Trojan last!
3.79

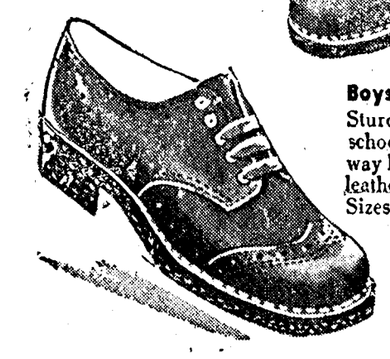

Boys' Dress OXFORDS
Sturdy and serviceable for school wear, and styled the way boys like them! Glove leather! Sanitized* lining! Sizes 12-3.
2.49

Sizes 8½-11½
2.29

* Reg. U. S. Pat. Off.

WHO IS MAKING THE GREATEST SACRIFICE?

The woman who gives up buying a new fur coat and buys several $100 War Bonds with the money, or . . .

. . . the kid who gave his life for this country? Think that one over before you say, "I can't afford more War Bonds."

THE 4TH WAR LOAN starts next week. *Every* American will be asked to invest at least $100 in *extra* War Bonds. *At least* $100. Better $200, $300, $500. You *can* afford it.

WE BOUGHT EXTRA WAR BONDS 4TH WAR LOAN

Let's all BACK THE ATTACK!

Ord City Light Dept.

Arcadia Department

W. J. RAMSEY, Bus. Manager MRS. W. J. RAMSEY, Reporter

Mrs. Nellie Beams was hostess Wednesday afternoon to the Rebekah Kensington. The afternoon was spent working on quilt blocks. A lovely lunch was served by the hostess.

Mrs. Willard Trefren returned Sunday to her home in Vallejo, Calif., after spending a week visiting her parents, Mr. and Mrs. Alvin Fees. Mrs. Trefren drives a bus from Nampa to Vallejo. Her husband is working in the shipyards at Mare Island. She was accompanied to California by her sister, Donna, who will visit the Trefrens until February when she will enter the St. Francis Hospital in San Francisco to take up nursing. Mr. Fees accompanied his daughters as far as Grand Island, returning on the bus Sunday evening.

Dick Milburn AMM 2-c, son of Mr. and Mrs. M. E. Milburn, will leave Saturday after spending a thirty day leave with his parents and friends. This is his first leave since entering the navy 23 months ago. Dick has seen action in the air over Kahall and Buka air fields and also attacks on Japanese shipping off New Ireland. He brought back a Japanese rifle which will be on display in the Ramsey Drug Store window.

Funeral services for Mrs. Wm. Minne were held Wednesday afternoon from the Congregational church with Rev. Taylor and Rev. Busby in charge of services, and A. H. Hastings the undertaker. Music was furnished by Mr. and Mrs. Lowell Finecy. The body was laid to rest beside her husband in the Arcadia cemetery beside her husband. Pallbearers were E. C. Baird, Elmer Wibbels, Carl Larson, Joe Schuele, Wes Swayze and R. L. Leininger.

At a school board meeting on Monday evening a transaction took place whereby the Arcadia State Bank becomes owner of all outstanding bonds of the School District which amount to $36,000.00. At the same time the interest rate drops from the original 4 percent to 2 3-4 percent which will affect a considerable saving to the taxpayers in the years to come. The original bonds amounted to $49,000.00 and were issued in 1935.

Mr. and Mrs. F. M. Buttery and Mr. and Mrs. C. A. Buttery of Omaha spent the week end in Arcadia with their sister, Mrs. May Campbell.

Mrs. Paul Larsen returned Friday evening after spending two months in California visiting her daughters.

Mr. and Mrs. H. A. Dean and daughter, Mrs. John Heikel and baby of Omaha spent the week end at the home of their son, Mr. Gerald Dean.

Mr. and Mrs. R. P. McClary returned Tuesday from Omaha where they had been visiting at the home of their son, Harold, over the holidays.

Sgt. Garland E. McCleary has been raised to the grade of Staff Sergeant at Selfridge Field, Michigan, a base of the AAF. He has been in the army since March 11, 1942 and gained his promotion through diligent service.

Cpl. Dillard F. Hunt of Fort Sill, Okla., is spending a twelve day furlough with his parents, Mr. and Mrs. Fred Hunt.

S Sgt. H. G. Folsom, of Ashland, Nebr., is visiting at the home of his sister Mrs. A. H. Hastings. Sgt. Folsom has just been released from the Army after seeing service in North Africa and Sicily. Before entering the service, Sgt. Folsom operated a jewelry store in Ashland and will return there to carry on his business.

Bob Scott and Mrs. Chas. Scott took Mrs. Bell Wall to Hastings Monday to consult Dr. Foote about her eyes.

Mr. and Mrs. Don Moody drove to Omaha Saturday accompanied by Lt. jg. and Mrs. Arnold Tuning. Mr. Moody was on a business trip and Lt. Tuning was on his way back to Burwood, La. The Moody's and Mrs. Tuning returned Monday evening.

Vonnie, Betty and Janice, the three small daughters of Mr. and Mrs. Bernal Snodgrass of Grand Island spent the week-end with their grandparents, Mr. and Mrs. Earl Snodgrass. They returned to their home Tuesday morning. Their uncle, Dale Snodgrass returned to Grand Island with them after being confined with the flu for several days.

Mrs. Alvin Woody of Cheyenne, Wyo., arrived Tuesday to care for her mother, Mrs. C. H. Downing, who is sick with the flu.

The Up-To-Date club met on Wednesday at the home of Mrs. George Parker, with the president, Mrs. Kermit Erickson, presiding. The lesson was on the monthly news questions prepared for the Educational Bureau of Time. The members voted to sponsor the Tuberculosis drive with Mrs. Otto Rettenmayer acting chairman.

Mrs. W. J. Ramsey was hostess to the four table bridge club at the hotel parlors Thursday afternoon.

Mrs. Mary Zook entertained sixteen ladies at a 7:30 dessert luncheon Monday evening at the church parlors, honoring her mother, Mrs. Frank Vanchura's birthday. The evening was spent playing contract bridge.

Mrs. J. W. Wilson had for her Friday dinner guests Mrs. Ray Coleman and daughter Bethine of Littleton, Colo., Mrs. Richard Rowbal and Mrs. Clyde Baker of Ord and Mr. and Mrs. Darr Lee.

Card of Thanks—

We wish to take this means of thanking our many friends who so kindly assisted during the illness and passing of our beloved Mother. Especially do we thank the ministers and the singers and those who presented the many beautiful floral offerings.

Rosie and Katie Minne
Mr. and Mrs. John Minne and family
Mr. and Mrs. Louis Minne and family
Mr. and Mrs. Ralph Park and family
Mr. and Mrs. Phillip Minne and Mrs. Lloyd Wheeler.

At the regular meeting Tuesday the Masons installed the following officers for the year of 1944: L. H. Bulger, W. M., Paul H. Dean, S. W., Dwain Williams, W. J., H. S. Kinsey, Treas., Percy E. Doe, sec., John White, S. D., Gene Hastings, J. D., and Hans Pedersen, Tiler.

Word was received by Mrs. Don Round, that her son, S Sgt. Downing Round and Bob Milburn, Petty Officer 1-c were Christmas guests at the home of Mrs. Leone Mallory Ames in Honolulu. Her sister Doris Mallory was also there. These ladies are second cousins of S Sgt. Rounds.

Mrs. Darr Lee and Mrs. J. W. Wilson drove to North Loup on Thursday to attend the funeral of Mrs. Wilson's brother, Mrs. Ed Knapp.

Clarence Walgren bought a home in Lincoln, Nebr., and his daughter and husband Mr. and Mrs. Ira Leigh will live with him.

Mr. and Mrs. Darr Lee were Sunday dinner guests at the home of Mr. and Mrs. Bernard Crist.

Mrs. Margaret Pester, who lives in the home of Mrs. Mary Carmody met with a painful accident last Saturday when she slipped and fell, hurting her hip. Dr. Taylor was called to relieve her suffering. Monday she was taken to the Ord hospital by the A. H. Hastings ambulance.

Mr. and Mrs. Otto Rettenmayer drove to Loup City Sunday. Mr. Rettenmayer returned Sunday evening on the bus and Mrs. Rettenmayer remained a few days at the home of Miss Betty Rettenmayer.

At the regular meeting Wednesday evening the Rebekahs installed the following officers: Alma Leninger, Noble Grand; May Woody, Vice Grand; Nellie Beams, Secretary; and Vinnie Stone, Treasurer.

Jane Giles of Grand Island came home Friday to spend a few days with her parents, Mr. and Mrs. Henry Giles. She returned to her work Monday.

Mr. and Mrs. Roy Lybarger announce the birth of a son, Dean Robert, born Dec. 28, at the Ord Hospital.

Arthur Easterbrook returned home Friday after spending several weeks at Excelsior Springs, Mo.

Mr. and Mrs. Chas. Hollingshead spent several days in Ord visiting Mrs. Stella Hollingshead and Mr. and Mrs. John Beran. Mrs. Hollingshead returned on Sunday and Chas. returned the following Tuesday.

Roger Freeman left Tuesday for San Antonio, Texas, where he will visit his brother, Pvt. Eugene Freeman, who is stationed there.

Kenneth Hawley left Monday morning for Omaha where he will remain for some time taking medical treatment.

Teddy Greenland left Sunday on the bus for Cheyenne, Wyo., where he will visit his brother Marian and other relatives.

Mrs. Geo. Ritz and daughter, Mrs. Paul Pester were bus passengers to Loup City Tuesday.

Miss Freda Hunt returned to Grand Island Tuesday where she has employment.

—Mr. and Mrs. Victor Hall and family arrived Tuesday from Holdrege. He came to attend the annual bank meeting that evening.

THANKS

Thanks a lot for your patronage during the years that I operated the Murray Service Station. Your loyal support was greatly appreciated.

★

Don Murray

Arcadia, Nebr.

Announcement

We wish to announce that we have purchased the Murray Service Station and will continue to give the same type of service that Don has given for the past eight years. We will handle Standard products and have complete battery service, including a Quick Charger. Give us a trial.

★

Welty & Son
Service Station

Arcadia, Nebraska

Northern Grown Seed Potatoes

I have Blue Tag Cobblers, Red Warbas and Red Triumphs, also war approved Cobblers and Warbas available for March delivery.

I will appreciate taking your orders at the Noll Seed Co., in Ord, on Friday and Saturday, Jan. 14 and 15.

The Government will need potatoes and as there is a support price, it is essential that we grow them.

Floyd Bossen

Arcadia, Nebraska

REPORT OF CONDITION OF

Arcadia State Bank

of Arcadia, Nebraska, Charter No. 11
at the close of business on December 31, 1943.

ASSETS

Loans and discounts (including $442.64 overdrafts)	$ 83,594.44
United States Government obligations, direct and guaranteed	182,000.00
Obligations of States and political subdivisions	28,828.17
Cash, balances due from banks, cash items in process of collection	190,760.04
Bank premises owned $2,650.00, furniture and fixtures None	2,650.00
Real estate owned	100.00
TOTAL ASSETS	$487,932.65

LIABILITIES

Demand deposits	$319,299.02
Time deposits	87,955.91
Deposits of States and political subdivisions	47,703.75
Other deposits (certified and officers' checks, etc.)	103.25
TOTAL DEPOSITS	$455,061.93
TOTAL LIABILITIES (not including subordinated obligations shown below)	$455,061.93

CAPITAL ACCOUNTS

Capital*	$ 19,700.00
Surplus	7,000.00
Undivided profits	212.94
Reserves (and retirement account for preferred capital)	5,957.78
TOTAL CAPITAL ACCOUNTS	32,870.72
TOTAL LIABILITIES AND CAPITAL ACCOUNTS	$487,932.65

*This bank's capital consists of $9,500.00 of capital notes and debentures; and common stock with total par value of $10,200.00.

MEMORANDA

Pledged assets (book value): (a) U. S. Government obligations, direct and guaranteed, pledged to secure deposits and other liabilities	$ 36,000.00
TOTAL	$ 36,000.00
Secured and preferred liabilities: (a) Deposits secured by pledged assets pursuant to requirements of law	$ 35,051.55
TOTAL	$ 35,051.55

I, A. E. Haywood, Cashier, of the above named bank, do hereby certify that the above statement is true to the best of my knowledge and belief.

A. E. Haywood, Cashier.

COORECT—ATTEST:
C. M. Davis
E. L. Vogeltanz
H. S. Kinsey
Directors.

"Ships are essential to Victory, and we shall continue our job of building them at record pace in 1944." — E. G. GRACE, president, Bethlehem Steel Company

Bethlehem in '43 built 380 fighting and cargo ships.

Value of the year's program equivalent to 1,000 Liberty ships.

★ ★ ★

"A SHIP A DAY," with a number to spare, was the record production delivered by Bethlehem in 1943 to the United States Navy, the British Navy and the U. S. Maritime Commission. This program was the greatest in magnitude and diversity ever accomplished by a private builder in the world's history. It marked the fulfillment of a promise made by Bethlehem a year ago to build in 1943 an average of "a ship a day" of major fighting and cargo craft.

The list of ships includes aircraft carriers, cruisers, destroyers, virtually every type of fighting craft, as well as a large number of Liberty ships and other cargo vessels. In addition, Bethlehem ship repair yards converted, repaired, and serviced over 7,000 vessels, a vital contribution toward keeping the Allied fleets in fighting trim.

Measuring the program by Liberty ships, a battleship is equal to forty Liberty ships; and the value of the year's work in Bethlehem's shipbuilding division was the equivalent of over 1,000 Liberty ships.

Part of National Program — Bethlehem is permitted to publish these facts as part of our country's total program. Led by the U. S. Navy and the U. S. Maritime Commission, America's shipbuilding in 1943 has been a national triumph of production.

We salute our fellow shipbuilders and their distinguished records.

We thank our thousands of suppliers whose efforts have been essential to our contribution.

We congratulate the men and women in the Bethlehem organization, in shipyards, steel plants, factories, mines, and in every division, all of whom have had a part in this effort.

Harder Task Ahead — The year's work in Bethlehem's shipyards, steel mills and other departments has been done by 300,000 men and women. More will be needed. Already a larger shipbuilding task has been assigned to us for 1944. We shall undertake that job with the knowledge that it must be done, at maximum pace, to hasten the day of Victory.

★ 38 TYPES OF SHIPS ★

Program 70% Fighting Craft; 30% Cargo

Bethlehem's total wartime shipbuilding program includes approximately 1,000 fighting and cargo ships, 70% of the program being in fighting craft, and 30% in cargo. These are of 38 different types including the following:

FIGHTING CRAFT

35,000-Ton Battleship
13,000-Ton Heavy Cruisers
10,000-Ton Light Cruisers
6,000-Ton Light Cruisers
2,100-Ton Destroyers
1,620-Ton Destroyers
Destroyer Escorts
Tank-Landing Craft
Infantry-Landing Craft
14,700-Ton Aircraft Carriers
27,000-Ton Aircraft Carriers

CARGO SHIPS

Liberty Ships
Victory Ships
C-1B Cargo Ships
C-3E Cargo Ships
C-3 Cargo Combat Ships
Passenger-and-Cargo Ships
Other type Cargo Ships
Single-Screw Tankers
Twin-Screw Tankers
Ore Transfer Ships
Trawlers
Fleet Tugs
25,000-Ton Ore-and-Oil Carriers

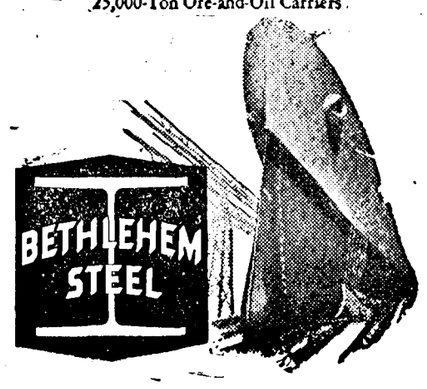

THE WANT AD PAGE

"WHERE BUYER AND SELLER MEET"

Ads in this department cost only 5c per line per issue and they are CASH IN ADVANCE. Ads may be placed either in person or by mail, with remittance enclosed, but cannot be placed by telephone. Figure 5 words to the line in estimating cost of the classified ad you wish to place and enclose correct amount with your ad copy, either in stamps or cash. WE CANNOT ACCEPT WANT ADS OVER THE TELEPHONE.

• FOR SALE

HAY FOR SALE—Radil Bros. 37-5tp

FOR SALE—Small brooder house, double floor. N. C. Nelson. 42-2tp

FOR SALE—A Spotted Poland China boar, a guaranteed breeder. Emil L. Zikmund. 42-2tp

FOR SALE—Clean 1935 V-8 coach; has 2 heaters, radio, fog lights, good tires. Harold Christensen. 42-1tp

FOR SALE—1 good typewriter. $25; 1 play pen, $10. If interested call before next Monday. Ralph Misko. 42-1tp

FOR SALE—1928 Model A Ford. Geo. Vasicek 1122 O. St. 41-2t-pd

FOR SALE—Some Poland China boars; also some Polled and horned Hereford bulls of serviceable age and of Hazlet breeding. R. E. Psota. 30-tf-c.

FOR SALE—Two row tractor lister, 6-ft. McCormick mower, 7-ft. Deering grain binder, 1 A shed, 1 6x8 shed. Frank J. Kavorik, Phone 2321. 42-1tp

FOR SALE—Berkshire boars. We have some good husky Berkshire boars of the most popular breeding, also one late fall boar. Lloyd Needham. 31-tfc

FOR SALE—640 acre sandhill ranch. Improved. Close to town on highway No. 53. Priced for quick sale. Can give possession March 1. E. S. Murray. 36-tfc.

FOR SALE—A Kalamazoo enameled range in good shape. Lawrence Mitchell, Phone 2411 North Loup. 42-1tp

FOR SALE—80 acres 5 miles from Ord. Fair buildings, cheap. J. T. Knezacek. 39-tc.

FOR SALE—Pure bred Holstein bull calves. H. T. Walkemeyer. 39-4tp

FOR SALE—One White Spitz dog, a good worker, price $3. Mrs. John Sebesta. 41-2t-pd.

FOR SALE—Frank Parkos' 160 acre farm, west of Ord. Also house east of Catholic church. Exclusive contract. Mike Shonka. Burwell, Nebr. 40-3tp

FOR SALE—Pure bred Belgian stallion, 9 yrs. old, wt. 1700, strawberry roan, good breeder. Mammoth jack, 6 yrs., good breeder; also trailer with good tires. Ray Knapp, phone 5412. 42-1tc

FOR SALE OR TRADE—1940 V-8 2-door, extra good rubber; 1940 P-3 deluxe 4-door; 1938 Chevrolet coupe; 1937 V-8 Ford 2-door; 1930 Model A coupe; 1930 Model A 4-door; 1929 Model A 2-door. Ord Auto Parts, Thomas Rasmussen. 42-1tp

FOR SALE

320 acres on Elm Creek, fair set improvements, 160 broke, 160 pasture, Price $4800.00. Terms.

480 acres on Elm Creek, good improvements, 145 acres broke, balance hay and pasture, Price $9600.00. Terms.

300 acres on Sand Flats, fair improvements, 145 acres broke, $42.50 per acre, terms.

160 acres by Elyria, 75 acres broke, 30 acres irrigated. good improvements, Price $6800.00. Terms.

80 acres, 45 acres irrigated, more can be, Price $9000.00. Cash.

60 acres, all irrigated, small improvements, Price $160 per acre.

80 acres irrigated, no improvements. Price $125.00 per acre.

320 acres, 100 acres broke, balance hay and pasture, good improvements, good terms.

Can give possession on all above for 1944, have others I can give possession of that is not listed here.

Five room house and one lot, full basement. lights and water. Price $1250.00. Terms.

Six room house, modern, good, four blocks from square, $3500.00.

Six room house, modern, four lots, Price $3000.00.

Six room house, modern, two blocks from square, Price $2000.00.

Four room house, seven blocks from square, one lot, Price $550.00.

Better get busy, somebody has got to move. A. W. Pierce, Ord, Nebraska. 42-2tp

• MISCELLANEOUS

WHEN YOU NEED Insurance Remember the Brown Agency. The best for less. 30-tfc

MUSICIANS TAKE NOTICE — Initiation fee to join Local No. 777 reduced to $5.00 for a period ending January 15. Write Secretary, Box No. 577, Grand Island, Nebr., if interested. 40-2tp

STATE FARMERS Insurance Co. Ernest S. Coats, agent, Ord, Nebr. 52-tfc

H. N. NORRIS OSTEOPATH—Obstetrics a specialty. 23-tfc.

• RENTALS

FOR RENT—240 acre farm. 11 miles west of Ord. Joseph Prince. 42-2tp

FOR RENT—240 acres Mira Valley land to pasture and grove, 170 broke. See J. T. Knezacek, Ord, Nebraska. 39-tf-c.

FARM FOR RENT—East half of Section 2, Township 17. Range 15, Valley county. 320 acres with 250 acres in cultivation and good set of improvements. Reasonable terms. Write or telephone L. B. Fenner, Burwell, Nebr. 42-2tc

FOR RENT—Building formerly occupied by Douthit liquor store. See Auble Bros. 42-tfc

FOR RENT—73 acres cultivated land, 4 miles east of Ord on Elm Creek; 15 acre irrigable. Write L. B. Knudsen, 2525 No. 16th St., or phone 300, Ord, Nebr. 42-2tp

• WANTED

WANTED—Popcorn, all kinds, National Popcorn Co., Omaha, Nebr., Box 182. 38-8tp.

WANTED TO BUY—Stokol stoker complete with controls. Must be in good conditon. State price, hopper capacity and age. Write Box X, care Ord Quiz. 42-1tc

WANTED—Furs and hides. Highest cash price paid. Noll Seed Company. 15-tf

WANTED — Plumbing, heating and sheet metal work and repairing. Phone 289. Joe Rowbal. 15-tf

WANTED TO BUY—Hogs, cattle and work horses. Henry Geweke, Jr. 4-tfc

WANTED—Listings of farms and city property for sale. Buyers plentiful. E. S. Murray, Ord. 27-tfc

WANTED—Middle aged couple interested in locating on Pacific coast, 80 miles southwest of Portland, Ore., to care for small beach home with chickens, hogs, fruit and gardens. Wages include modern 3 room apartment furnished and maintained, Ocean view hot water heat, bath, fireplace, refrigerator and electric stove plus produce raised on place for own use and $50 cash monthly. Can add to income by working off place one or two days weekly. Correspondence invited. Mrs. Charles F. Walker, Oceanlake, Ore. 42-1tp

• LOST and FOUND

LOST—Small gray note book, about 4x8, used for weekly collection records, probably with First National check book. Reward. George B. Clement. 42-1tp

LEGAL NOTICES

Davis & Vogeltanz, Attorneys.
NOTICE TO DEFENDANTS.

To Ethel M. Hoyt, German Hoyt, her husband, Antoinette Smith, a widow, Donald Smith, Ellen Smith, his wife, Richard Smith, Adelaide Smith, his wife, Delbert Smith, ... Smith, his wife, first and real name unknown, Nina L. Keasey, Harry Keasey, her husband, Anna Wentworth, a widow, the heirs, devisees, legatees, personal representatives and all other persons interested in the estates of William C. Wentworth, Daniel B. Smith, Martha J. Smith, his wife, and Charles C. Smith alias Charles Cecil Smith, deceased, real names unknown, all persons having or claiming any interest in Lots 7 and 8, Block 3 in West Ord, also known as West Ord Addition to Ord, Valley County, Nebraska, real names unknown, Lucille Miller, W. Kurt Miller, her husband, Chauncey A. Hager, Jr., a single man, Janle A Hager, a widow, the heirs, devisees, legatees, personal representatives and all other persons interested in the estate of Chauncey A. Hager alias C. A. Hager, deceased, real names unknown, all persons having or claiming any interest in the North Half of Lot 1, Block 12, also known as the North Half of the North Half of Block 12 of West Ord, sometimes referred to as West Ord Addition to Ord, in Valley County, Nebraska, real names unknown, all persons having or claiming any interest in a tract of land often referred to as the South Half of Division "Q" in Lot 6, Block 35 of Haskell's Addition to Ord, Valley County, Nebraska, and which tract is described as commencing at the Southwest Corner of said Lot 6 in said Block 35; running thence North 60 feet; running thence East 140 feet; running thence South 60 feet; running thence West 140 feet to the place of beginning, real names unknown, John R. Marlow, ... Marlow, his wife, first and real name unknown, the heirs, devisees, legatees, personal representatives and all other persons interested in the estates of Sylvester S. Haskell alias S. S. Haskell and Harriet E. Haskell, his wife, deceased, real names unknown, all persons having or claiming any interest in Lots 1, 2 and 3, except the South 38 feet of said Lot 3, in Block 27, Haskell's Addition to Ord, Valley County, Nebraska, real names unknown, all persons having or claiming any interest in the South 58 feet of Lot 5, Block 27, Haskell's Addition to Ord, Valley County, Nebraska, real names unknown, Frederick L. Harris alias F. L. Harris alias Fred L. Harris, Jessie M. Harris, his wife, all persons having or claiming any interest in the North 8 feet of Lot 5 and all of Lot 6, Block 27, Haskell's Addition to Ord, Valley County, Nebraska, real names unknown, V. C. Rasmussen, Minnie Rasmussen, his wife, all persons having or claiming any interest in the North 5 feet of Lot 7 and all of Lot 8 in Block 27, Original Townsite of Ord, Valley County, Nebraska, real names unknown, all persons having or claiming any interest in Lots 23 to 26, inclusive, Block 16, Woodbury Addition, sometimes known as Woodbury's Addition to Ord, Valley County, Nebraska, real names unknown, Lucy M. Johnson, Amos C. Johnson, her husband, all persons having or claiming any interest in Lots 11 to 36, inclusive, Block 18, Woodbury Addition, sometimes known as Woodbury's Addition to Ord, Valley County, Nebraska, real names unknown, Katie Dever alias Katie B. D. Dever, ... Dever, her husband, first and real name unknown, Susie Capek alias Susie E. B. Capek alias Susie Doe, real name unknown, Rosie Capek alias Rosa E. A. Capek alias Rosie Roe, real name unknown, Richard Roe, her husband, real name unknown, Marie Adamek alias Mary Capek alias Mary C. E. Capek, Joseph Adamek, her husband, Wensil Capek, ... Capek, his wife, first and real name unknown, the heirs, devisees, legatees, personal representatives, and all other persons interested in the estate of Lizzie Capek, deceased, real names unknown, all persons having or claiming any interest in Lots 33 to 37, inclusive, Block 16, Woodbury Addition, sometimes known as Woodbury's Addition to Ord, Valley County, Nebraska, real names unknown, and Dan Doe, real name unknown, defendants:

You, and each of you, will take notice that on the 4th day of November, 1943, the plaintiff, City of Ord, Nebraska, a municipal corporation, filed its petition against said defendants, and other, and commenced an action in The District Court of Valley County, Nebraska, the object and prayer of which is to foreclose certain Tax Sale Certificates issued by the County Treasurer of Valley County, Nebraska, on November 3, 1941, and which Certificates convey to the plaintiff the real estate above described; that said Tax Sale Certificates were issued for all delinquent taxes against the respective tracts of land above described which were due and delinquent on the date of said Certificates. Said petition further prays that subsequent taxes upon said several tracts of real estate be included in said foreclosure and that all of the said defendants in said action, including those above named, be foreclosed of all right, title and equity of redemption in and to said real estate; that said real estate be sold, as provided by law, and the proceeds applied to the payment of the costs of this suit, including attorneys' fees and the payment of plaintiff' liens and general equitable relief. Said plaintiff on December 1, 1943, filed an amended petition as to the First Cause of Action only, and referring to the real estate first herein described and the defendants joined in said cause of action, the prayer of which amended petition is the same as above set forth. The defendants above named are required to answer said petition on or before January 31, 1944, except the defendants in the first cause of action are required to answer said amended petition on or before said date last above set forth.

City of Ord, Nebraska, a municipal corporation,
Plaintiff,
By Clarence M. Davis, City Attorney, and E. L. Vogeltanz, Attorneys for Plaintiff.

Dec 23-4t.

Davis & Vogeltanz, Attorneys.
NOTICE OF HEARING.

In the County Court of Valley County. Nebraska. State of Nebraska, Valley County, ss. In the matter of the estate of Mary Vavra, deceased. Notice is hereby given that the administrator of said estate has filed a final account and petition for distribution. Monday, January 17, 1944, at 10 o'clock A. M. in the County Court room in Ord, Nebraska, has been fixed as the time and place for hearing the same. All persons interested in said estate are required to appear at said time and place and show cause, if such exists, why said account should not be allowed and petition granted. Dated December 28, 1943.

JOHN L. ANDERSEN,
(SEAL) County Judge.
Dec. 30-3t.

Munn & Norman, Attorneys.
Order For And Notice Of Hearing Of Final Account And Petition For Distribution.
In the County Court of Valley County. Nebraska.

The State of Nebraska,)
) ss.
Valley County.)

In the matter of the estate of Frank B. Tedro, Deceased.

On the 27th day of December, 1943, came the Executor of said estate and rendered final account as such and filed petition for distribution. It is ordered that the 18th day of January, 1944, at ten o'clock A. M., in the County Court Room, in Ord, Nebraska. be fixed as the time and place for examining and allowing such account and hearing said petition. All persons interested in said estate, are required to appear at the time and place so designated, and show cause, if such exists, why said account should not be allowed and petition granted.

It is ordered that notice be given by publication of a copy of this Order three successive weeks prior to said date in The Ord Quiz, a legal weekly newspaper of general circulation in said county.

Witness my hand and seal this 27th day of December, 1943.

JOHN L. ANDERSEN,
(SEAL) County Judge of Valley County, Nebraska.
Dec. 30-3t.

Davis & Vogeltanz, Attorneys.

In The District Court of Valley County, Nebraska. In the matter of the application of E. L. Vogeltanz, administrator of the estate of Anna Alder, deceased. For License to sell real estate.

Order To Show Cause. On January 6th, 1944, this matter came on for hearing on the verified petition of E. L. Vogeltanz for license to sell an undivided one-half interest in the real estate described as follows: The South Half of Section 33, Township 20, North of Range 15 and the South Half and Northwest Quarter of Section 32, Township 20, North of Range 15 and the Northeast Quarter of Section 4, Township 19, North of Range 15 all in Valley County, Nebraska, to pay debts and expenses. It is, therefore ordered that all persons interested in said estate appear before William F. Spikes, one of the Judges of The District Court of said county, at chambers in the court house at St. Paul, Nebraska, on February 14th at 10 o'clock A. M. or as soon thereafter as the matter can be reached, to show cause, if any, there be, why a license should not be granted to said administrator to sell the undivided one-half interest in said real estate for such purposes. A copy of this order shall be published three successive weeks in The Ord Quiz, a legal newspaper, published in Ord, Nebraska.

WILLIAM F. SPIKES,
Judge of The District Court.
Jan. 13-3t.

Davis & Vogeltanz, Attorneys.
NOTICE OF HEARING.

In the County Court of Valley County, Nebraska. State of Nebraska, Valley County. ss. In the matter of the estate of Maud A. Shepard, deceased. Notice is hereby given that the executor of said estate has filed a final account and petition for distribution. January 27th, 1944, at 10 o'clock A. M. in the County Court room in Ord, Nebraska, has been fixed as the time and place for hearing the same. All persons interested in said estate are required to appear at said time and place and show cause, if such exists why said account should not be allowed and petition granted. Dated January 4, 1944.

JOHN L. ANDERSEN.
(SEAL) County Judge
Jan. 6-3t.

Davis & Vogeltanz, Attorneys.
NOTICE TO DEFENDANTS.

To the heirs, devisees, legatees, personal representatives and all other persons interested in the estate of Henry Reithardt, deceased, real names unknown, all persons having or claiming any interest in Lot 4 and the West 4½ feet of Lot 3, Block 22, Original Townsite of Ord, Valley County, Nebraska, real names unknown, all persons having or claiming any interest in a tract of real estate referred to as Division "C" of Lots 2 and 3, Block 19 of the Original Townsite of Ord, Valley County, Nebraska, and which tract is described as beginning at a point 25 feet East of the Northwest Corner of Lot 2 of said block and running thence South 125 feet; thence running West 65 feet; thence running North 31½ feet; thence running East 15 feet; thence running North 93½ feet; thence running East 50 feet to the place of beginning, real names unknown, all persons having or claiming any interest in the East 22½ feet of Lot 4, Block 30, Original Townsite of Ord, Valley County, Nebraska, real names unknown, Lafe Paist, Myrtle E. Paist, his wife, all persons having or claiming any interest in Lot 1, Block 32 of the Original Townsite of Ord, Valley County, Nebraska, real names unknown, all persons having or claiming any interest in the North Half of Lots 7 and 8, Block 41 of the Original Townsite of Ord, Valley County, Nebraska, real names unknown, all persons having or claiming any interest in Lots 3 and 4, Block 52, Original Townsite of Ord, Valley County, Nebraska, real names unknown, all persons having or claiming any interest in the East Half of the West Half of the North Half of Block 62, Original Townsite of Ord, Valley County, Nebraska, sometimes referred to as Lot 3 of said Block, real names unknown, the heirs, devisees, legatees, personal representatives and all other persons interested in the estate of Floyd L. Darling, deceased, real names unknown, all persons having or claiming any interest in Lot 1, Block 6, Hillside Addition to Ord, Valley County, Nebraska, real names unknown, all persons having or claiming any interest in Lots 1, 2, 7 and 8, Block 11, Hillside Addition to Ord, Valley County, Nebraska, real names unknown, all persons having or claiming any interest in Lots 3, **4, 5 and 6, Block 11,** Hillside Addition to Ord, Valley County, Nebraska, real names unknown, and all persons having or claiming any interest in Block 12, Hillside Addition to Ord, Valley County, Nebraska, real names unknown, defendants:

You, and each of you, will take notice that on the 4th day of November, 1943, the plaintiff, City of Ord, Nebraska, a municipal corporation, filed its petition against said defendants, and other, and commenced an action in the District Court of Valley County, Nebraska, the object and prayer of which is to foreclose certain Tax Sale Certificates issued by the County Treasurer of Valley County, Nebraska, on November 3, 1941, and which Certificates convey to the plaintiff the real estate above described; that said Tax Sale Certificates were issued for all delinquent taxes and special assessments, if any, against the respective tracts of land above described which were due and delinquent on the date of said Certificates. Said petition further prays that subsequent taxes and any special assessments upon said several tracts of real estate be included in said foreclosure and that all of the said defendants in said action, including those above named, be foreclosed of all right, title and equity of redemption in and to said real estate; that said real estate be sold, as provided by law, and the proceeds applied to the payment of the costs of this suit, including statutory attorneys' fees and the payment of plaintiff's liens and general equitable relief. The defendants above named are required to answer said petition on or before January 31st, 1944.

City of Ord, Nebraska, a municipal corporation,
Plaintiff,
By Clarence M. Davis, City Attorney, and E. L. Vogeltanz, Attorneys for Plaintiff.

Dec 23-4t.

Munn & Norman, Attorneys.
Order For And Notice Of Hearing Of Final Account And Petition For Distribution.
In the County Court of Valley County, Nebraska.

The State of Nebraska,)
) ss.
Valley County.)

In the matter of the estate of Sarah McLain, Deceased.

On the 3rd day of January, 1944, came the Administrator of said estate and rendered final account as such and filed petition for distribution. It is ordered that the 25th day of January 1944, a ten o'clock A. M., in the County Court Room, in Ord, Nebraska, be fixed as the time and place for examining and allowing such account and hearing said petition. All persons interested in said estate are required to appear at the time and place so designated and show cause, if such exists, why said account should not be allowed and petition granted.

It is ordered that notice be given by publication of a copy of this Order three successive weeks prior to said date in The Ord Quiz, a legal weekly newspaper of general circulation in said county.

Witness my hand and seal this 3rd day of January, 1944.
(SEAL)

John L. Andersen
County Judge of Valley County, Nebraska.
January 6, 1944.

Munn & Norman, Attorneys.
NOTICE OF HEARING FOR DETERMINATION OF HEIRSHIP.

IN THE MATTER OF THE ESTATE OF MARY E. CLEMENT, DECEASED.

To all persons interested in said Estate, both Creditors and Heirs, take notice that George B. Clement, an heir of the Deceased, has filed his Petition in said Court, alleging that Mary E. Clement died intestate on or about February 8th, 1941, being the owner of an undivided One-Fourth interest in and to the East One-Half of the Southeast Quarter of Section Twenty-Two, in Township Eighteen North, Range Fourteen, West of the Sixth Principal Meridian, Valley County, Nebraska.

Said Petition further alleges that Mary E. Clement left as her sole and only heirs at law: Clara Clement Holmes, a daughter; Ava C. Johnson, a daughter; Hugh H. Clement, a son; R. Clare Clement, a grandson; George B. Clement, a grandson; Elva B. Hayden, a granddaughter and Mary C. Bell, a granddaughter; that the Petitioner is an heir at law of the Deceased. Said Petition prays. among other things, that the allegations of said Petition be found true, and prays for a determination of the time of the death of said Decedent, a determination of her heirs, the degree of kinship and the right of descent of the real property belonging to the Deceased, for a Decree barring all claims against said Estate; that the Decedent died intestate more than two years prior to the filing of said Petition; that no application has been made in the State of Nebraska for the appointment of an Administrator and that said Estate has not been administered and no Administrator has been appointed in the State of Nebraska; that the heirs at law of the Deceased as above set forth shall be decreed to have succeeded to the ownership of the above described real estate, and for such other and further relief as may be just and equitable.

Said matter has been set for hearing before this Court in the County Court Room in Ord, Nebraska, on the 25th day of January, 1944 at 10 o'clock in the forenoon. Witness my hand and Official Seal this 3rd day of January 1944.
(SEAL)

John L. Andersen, County Judge of Valley County, Nebraska.
Jan. 6-3t.

Davis & Vogeltanz, Attorneys
NOTICE TO DEFENDANTS

To Joseph Novak alias Joe Novak alias Joseph Novok,——Novak, his wife, first and real name unknown, Mary M. Childress nee Mary Novak alias Mary Novok, John M. Childress, her husband, Frank Novak alias Frank Novok, ——Novak, his wife, first and real name unknown, James Novak alias James Novok alias James H. Novak, ——Novak, his wife, first and real name unknown, Caroline Novak alias Caroline Novok alias Carrie Novak alias Caroline Doe, real name unknown, John Doe, her husband, real name unknown, Frances Novak alias Francis Novak alias Frances Novok alias Fannie Novak alias Frances Roe, real name unknown, Richard Roe, her husband, real name unknown, Lombard Investment Company alias Lombard Investment Co. alias The Lombard Investment Company, John Beran, Jr., one of the executors of the estate of Frank Krahulik, deceased, the heirs, devisees, legatees, personal representatives and all other persons interested in the estates of Frank Krahulik, Anna Krahulik, John Novak, Cecelia Novak alias Cecelia Novok alias Cecilia Novak, Anna Volf alias Anna Wolf and Frank Volf alias Frank Wolf, deceased, real names unknown, and all persons having or claiming any interest in the following described tracts of real estate: All that part of the Northeast Quarter of the Southwest Quarter of Section 21, Township 19, North, Range 14, West of the 6th P. M. described as beginning at a point 267½ feet west of the Southwest corner of Block 15 of Milford's Addition to Ord, and running thence west 62½ feet, thence north 250 feet, thence east 62½ feet, thence south 250 feet to the place of beginning; and which tract is sometimes known as the West Half of the West Half of Division "Q" in said Section 21; East Half of the East Half of Section 4, and the Northwest Quarter of Section 3, all in Township 18, North, Range 16, West of the Sixth Principal Meridian; and Lots 5 and 6 in Block 3, West Ord, also known as West Ord Addition to Ord, all in Valley County, Nebraska, real names unknown, defendants; said defendants will take notice that they and other defendants have been sued in the District Court of Valley County, Nebraska, by Leo Krahulik alias Leopold Krahulik, Antonie Krahulik, his wife, Rudolph Krahulik, Clara Krahulik, his wife, Helen Beran alias Helen Baren alias Mrs. John Beran, John Beran, her husband, Bessie Krahulik, alias Bess Krahulik, a single woman, Elma Wozniak alias Elma Krahulik alias Alma Wozniak. Floyd Wozniak, her husband, Mildred Heacock alias Mildred Krahulik alias Mildred Karhulik, Morris C. Heacock, her husband, plaintiffs, the petition of said plaintiffs now being on file, the object and prayer of which is to exclude the defendants, and each and all of them, of any lien, interest, claim or title in and to the above described real estate, to quiet and confirm the title of said lands and premises in the plaintiffs, a construction of the last will and testament of Frank Krahulik, deceased, cancellation of certain mortgages, referred to in the petition, and a finding that the same are not a lien against any of said real estate, and general equitable relief; that service by publication has been ordered; said defendants are required to answer said petition on or before January 31, 1944. Leo Krahulik alias Leopold Krahulik, et al., plaintiffs, by Davis & Vogeltanz, their Attorneys.
Dec. 23-4t.

Munn & Norman, Attorneys.
Order For And Notice Of Hearing Of Final Account And Petition For Distribution.
In the County Court of Valley County, Nebraska.

The State of Nebraska)
) ss.
Valley County.)

In the matter of the esta of Dora Turek, Deceased.

On the 31st day of Decembe 1943, came the Administrato with Will annexed of said es tate and rendered final account as such and filed petition for distribution. It is ordered that the 25th day of January, 1944, at ten o'clock A. M., in the County Court Room, in Ord, Nebraska, be fixed as the time and place for examining and allowing such account and hearing said petition. All persons interested in said estate, are required to appear at the time and place so designated, and show cause, if such exists, why said account should not be allowed and petition granted.

It is ordered that notice be given by publication of a copy of this Order three successive weeks prior to said date in The Ord Quiz, a legal weekly newspaper of general circulation in said county.

Witness my hand and seal this 31st day of December, 1943.
(SEAL)

John L. Andersen,
County Judge of Valley County, Nebraska.
Jan. 6 1944.

GEO. A. PARKINS
O. D.
OPTOMETRIST

Only office in the Loup Valley devoted exclusively to the care of your eyes.

Office in the White Building
Across the street from the Ord Hospital. Just South of the Methodist Parsonage.

Phone 90

My office schedule at present is as follows:

Monday ..... Ord
Tuesday ..... Ord
Wednesday ..... Ord
Thursday ..... Sargent
Friday forenoon ..... Ord
Friday afternoon....Burwell
Saturday ..... Ord

Dr. Glen Auble
Optometrist

ORD DIRECTORY

CLINIC HOSPITAL
Registered Nurse in charge
PHONE 34
In the
AUBLE BUILDING

F. L. BLESSING
DENTIST
Telephone 65
X-Ray Diagnosis
Office in Masonic Temple

Hastings-Zikmund
FUNERAL HOME
Phone 105 1925 J. St.
ORD, NEBR.

FRAZIER
FUNERAL PARLORS
Licensed Mortician
H. T. Frazier Phone 193 & 38

C. W. Weekes, M. D.
Surgery and X-Ray
Office Phone 34

E. B. WEEKES
Real Estate — Loans
Insurance
Office in Nebraska State
Bank Bldg.

FRANK A. BARTA, M. D.
SPECIALIST
Eye, Ear, Nose and Throat
Glasses Fitted
Phone 85

Dr. Glen Auble
OPTOMETRIST
Ord, Nebr.
In Sargent every Thursday
In Burwell every Friday
afternoon

C. J. MILLER, M. D.
J. N. ROUND, M. D.
ASSOCIATES
in the practice of medicine
Special attention given to
SURGERY and DIAGNOSIS
Office in the
ORD HOSPITAL
1st door south of Quiz office
Phone 3 Ord, Nebraska

PEARSON
MORTUARY
Hilding O. Pearson
Phone 337 Ord, Nebraska

JOB PRINTING
Quick Service and Reasonable Prices
Phone 17
THE ORD QUIZ

ORD

THURSDAY - FRIDAY - SAT.
January 13 - 14 - 15

SUNDAY - MONDAY
January 16 - 17

"SALUTE THE MARINES"

TUESDAY - WEDNESDAY
January 18 - 19

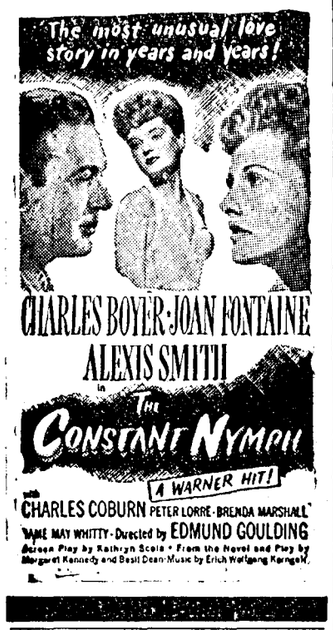

Will Help Taxpayers.

Two deputy internal revenue collectors, Ed H. Curran and F. J. Sazama, are going to be at the court house in Ord from Jan. 31 to Febr. 5 inclusive to assist taxpayers, especially farmers, in making out their final 1943 returns for income taxes and to explain the 1944 withholding tax schedule. They will be in Burwell Jan. 24-29, in Arcadia Jan. 24, in North Loup Jan. 31, at Ericson Febr. 7 and at Taylor Jan. 25-26.

—Gus Dobberstine has been very ill since Dec. 10 and is confined to his bed yet. Four of his sisters came from Grand Island Sunday to see him, Minnie Dobberstein, Mrs. Ida Rickert, Mrs. Augusta Schlotfeldt and Mr. and Mrs. Albert Hankle. Mr. and Mrs. John Dobberstine and daughters Helen, Emma and Eda of Mira Valley also called, and Mr. and Mrs. Willard Conner and daughter and David Dobberstine of Loup City. Mrs. Gus Dobberstine has also been under the care of a doctor.

—Mrs. Margaret Pester of Arcadia was brought to the Ord hospital with a broken hip the first of the week. Dr. C. J. Miller is caring for her.

Burwell News

Written by Miss Betty Dodd

The Quilting Club met at the home of Mrs. Glow Fackler Jan. 3rd. Little Glen Fackler being the guest of honor, having been out of school with the flu for two weeks.

Chas. Schulling is home on furlough. Mrs. Schulling met him in Omaha. They also met Mr. and Mrs. Adam Dubas there. From Omaha Mr. and Mrs. Schulling went to Lincoln to spend New Year's day with the former's parents. Wednesday evening the Schulling's came to Burwell with Mr. and Mrs. Bernard Wagoner, who had been visiting in Lincoln.

Bill Beat, Jr., has been home on furlough. He returned to Minneapolis Jan. 7.

Mrs. Willard Johnson passed away at a Grand Island hospital January 5th after having undergone an operation.

Mr. and Mrs. Ralph Sperling and Dave Sartain drove to Omaha.

Mr. and Mrs. Dave Sartain and family were visitors of the Sperling family.

Mr. George Dewey, well known rancher living north of Burwell died of a heart attack Jan. 10. His former home for a number of years had been Ansley.

Mrs. Ben Rose entertained the bridge club Thursday evening.

Melvin and Harry Jonas went to Omaha Monday.

Mrs. Frank Stanek went to Grand Island to consult a physician.

Mrs. S. Horner went to Lincoln Wednesday to visit her daughter, Mrs. Robert Henderson. She returned to Burwell Saturday.

Mr. and Mrs. Edgar Johnson are the proud parents of a son, David Edgar, born Jan. 4th at home. All concerned are doing nicely.

Mrs. Harry Fischer from Ord is visiting with the John Fischer family north of Burwell.

Mr. and Mrs. Wm. Jonas were visiting with relatives and friends in O'Neill Thursday.

Mrs. Alice Dodd suffered a relapse from the flu but at present is some better.

Mrs. J. C. Phillips, sr., is still very poorly.

Mrs. Ralph Linkswiler has been employed at the A. H. Meyer home, Mrs. Meyer being ill.

The members of the Congregational church regret to learn that their pastor, Rev. Brown, is going to the Plymouth church at Omaha.

Mrs. Doris Coleman returned to her home in Bozeman, Mont. She made the trip home by auto with friends.

Tim Britton's have moved into the Louie Phillips property formerly occupied by the Vanhouten's.

The E. Donner family have moved to the McCliman's place south-east of Burwell.

Jack Messenger, Burwell's marine, who has already been in three major battles, has a presidential citation and other honors for active service has been home on a short furlough. Jack has a number of interesting souvenirs, some of which he has on display at the high school building.

The Burwell Fire Dept. was called Jan. 10th to the Huckfeldt Implement Shop. A car had caught on fire but small damage resulted.

A convoy of soldiers arrived in Burwell Jan 9th. They camped at the school house. This time the number of men was reduced to about fifty.

Burwell students are now taking their semester exams.

Mr. B. J. Peterson, line-man for the Continental Telephone Co., spent a day in Burwell doing repair work and worked on the installation of new phones.

Mr. Bill Kinney, who is employed at the Hastings defense plant, came home Jan. 9th for the funeral of their infant daughter born Jan. 8th. Mrs. Kinney is getting along as well as could be expected.

Mr. Jay Connor came home from Homedale, Ida., for a short visit with his family.

Word has been received by relatives that James Dodd and Clarence Downey will still be on the Alaskan Highway for a while.

PERSONALS

—Wilda Chase will spend today in Grand Island, going down to do some necessary buying.

—Mrs. Paul Duemey was feeling better Tuesday, beginning to improve rapidly. Dr. Weekes was her surgeon for a major operation Thursday at the Clinic hospital.

—Mr. and Mrs. H. W. Tucker of the Malden Valley community are the parents of a baby daughter weighing seven pounds born Jan. 7 at their home. The little miss has been named Mary Lucile.

—Junior Wilson, Bob Haught and Keith Kovanda went to Hastings Wednesday to take examinations for entry into the navy air corps, since all three boys are now 18. Mental tests were to be given Wednesday, physical tests on Thursday.

—The Walter Hoon family had word Sunday of the sudden death of his sister, Mrs. Bessie (Hoon) Morrell of Sand Point, Ida., who was taken ill last week with flu. Funeral services were held Monday. She leaves a husband and a 15 year old son, Eldon, as well as many friends in Valley county, her former home.

—Joe Rowbal was brought home from Rochester, Minn., a week ago Saturday night. Last Friday he made his first trip uptown, needing a haircut. He is improving but will have to be very careful for a long time.

—Mrs. A. J. Cochrane's mother is improving at Lincoln General hospital. A drain has been put in her foot and her diabetes is not so bad as it was last week, and Mrs. Cochrane has been able to return to Ord.

—Twins were born at the Ord hospital Sunday to Mr. and Mrs. Orville Gregg of Arcadia. The little girl, weighing three and one-half pounds, is doing fine, but the little boy, a "blue" baby, died Monday.

—Mickey Kokes went to Omaha last week and her doctor took off the cast she has been wearing for 13 weeks. She now has a brace on her leg, from which two inches of bone were removed. She is the youngest child of Mr. and Mrs. John Kokes.

—Monday Mr. and Mrs. Edward Beran and Mr. and Mrs. Ernest Vodehnal went to Omaha, where Mrs. Beran underwent a serious operation at Clarkson hospital on Saturday. Mrs. Vodehnal stayed with her sister, the others returning home. Mrs. Beran is recovering as rapidly as could be expected.

—Pat Pardue was back in Ord this week, visiting briefly on "the mainland" after many months in Hawaii. He is a brother of Mrs. Edith Jones and an uncle of Rex Jewett. Mr. Pardue looked fine, and had added some 50 pounds to his silhouette since he was last seen here.

—Mr. and Mrs. Walter Heubner are the proud parents of a son born Jan. 6, who has been named Walter Dale. He has an eight year old sister. Dr. Cimfal of Scotia was the doctor and Mrs. Russell Johnson of North Loup is caring for the mother and baby. The Heubners live on one of Archie Geweke's farms.

—Mr. and Mrs. Steve Carkoski are the parents of a baby daughter born Jan. 5 in Burwell, weighing seven pounds. The Carkoski's spent the week end with her parents, Mr. and Mrs. James Kruml of Ord, returning Monday to their Grand Island home. This makes a fine family for the Carkoski's, two boys and two girls.

—Rev. and Mrs. Earl Cummins of Bonesteel, S. D., welcomed a second son Thursday afternoon at a Burke, S. D. hospital. The young man weighed nearly nine pounds and has been named Richard Wayne. The older boy, who is six, is also named for one of the former Dorothy Rowbal's brothers. Mrs. LeMoine Wigent is taking care of the older boy, who had the flu when his mother went to the hospital.

—Dr. F. A. Barta departed Monday morning very early for Omaha to attend the annual meeting of an insurance company of which he is a director. From there he planned to go to California to spend several weeks visiting his daughters, the former Zola and Evelyn Barta, now Mrs. W. S. Wiggins and Mrs. Ed Barter who live near Napa. Zola has a second child, a son born about a month ago and promptly named James. Mrs. Barta has been in California for several weeks and will accompany her husband when he comes home.

—Superintendent C. C. Thompson spent last week in Chicago at the meeting of the national federation of athletic associations, representing Nebraska as chairman of the state board of the same group. The state secretary accompanied him from Lincoln. The meeting was to last Thursday through Sunday.

NORTH LOUP

Mrs. Edith Hunter of Omaha is the guest of her brother and sister, Nora and Owen White. She arrived Thursday of last week, coming over from Albion with friends.

Will Cross of Anacortes, Wash., spent Tuesday and Wednesday in North Loup. Both Mr. and Mrs. Cross have been visiting at Beaver Crossing but Mrs. Cross was sick and unable to come to North Loup.

John Cleary, jr., son of Mr. and Mrs. John Cleary, of Santa Ana, Calif., and nephew of Mrs. Otto Bartz, has been declared officially dead since April 26, the date he disappeared on a trial flight from the Santa Ana air base. Mr. Cleary wrote Mrs. Bartz this week that his captain had been down and given them this report. Up until this time, his parents had hoped that he would still be found since no official announcement had ever come to them. "Johnnie," as he was known, had received his wings at March Field and was ready for service.

Mr. and Mrs. Will Schultz received many cards and gifts for their golden wedding anniversary Monday, among them a beautiful cake, the gift of their three children, who live away from here, Mrs. Olive Millican of Albuquerque, N. M., Mrs. Ruby McGinley, and Duane Schultz, of Torrance, Calif.

The No-lo club met Tuesday afternoon at the home of Mrs. Eva Johnson. Election of officers for next year resulted in the following: Dollie Clark, president; Millie Thomas, vice-president; Nina Johnson, secretary; Nine Schultz, treasurer and Leona Babcock, chairman of the program committee.

Albert Babcock, jr., (Babbie) sent home some souvenirs from Seattle recently, among them his purple heart, which his parents did not know he had been awarded. Babbie, radio repair man on an aircraft carrier, has seen a good deal of service in the two years he has been in, and was wounded in the Solomons when his carrier went down. Likely it was for these wounds the purple heart was awarded.

BACK FORTY

By J. A. Kovanda

Several farmers have built dams on their places, and hope to stock the resulting ponds with fish. A new bulletin on fish pond management tells how. It declares that a one-half acre pond will carry 250 pounds of fish, and from it there can be caught by hook and line around 100 pounds of fish annually, if the pond is fertilized.

Such a pond may be stocked with about 1,500 bluegills and 100 bass. One-fourth of the bass can be substituted by crappies or the bluegills can be substituted by bullheads. If the pond is not fertilized it will carry only about one-fifth as many fish.

Forage and carnivorous fish should be raised together. A pond stocked only with bluegill will become filled with thousands of little bluegill soon after the first spawning. They compete with older fish for food, and none reach usable size. Bass will devour most of the small fish and keep them thinned down to about the right number for the amount of feed available. A local example of excess fish population may be found in the Ord ice pond.

Fertilizer multiplies a pond's fish carrying capacity by several hundred percent. It must be scattered over the water evenly, at regular intervals, and throughout the growing season. Commercial fertilizer is best. Livestock manure may be used, but too much will suffocate the fish.

Fertilizer causes the development of microscopic plants and animals called plankton. In a pond the insects eat plankton, the bluegill eat insects, and the bass eat bluegill. Rooted aquatic plants, such as cattails and water lillies are detrimental to fish and ought to be removed. Fish losses through pond overflow are seldom serious.

Milk Soups

Vegetable milk soups offer a great deal of nourishing and delicious sustenance, and they are a good wartime dish since they contain food that might otherwise go to waste. Bones and the trimmings of meat, left-over vegetables and the liquid left from cooking vegetables can make a big contribution in the soup pot.

Munn & Norman, Attorneys.
NOTICE FOR PRESENTATION OF CLAIMS.

IN THE MATTER OF THE ESTATE OF LEWIS HANSEN, DECEASED.

All persons interested in said Estate and all persons having claims against Lewis Hansen, Deceased, are hereby notified that all claims against said Estate must be filed in this Court on or before May 1, 1944, and hearing thereon and any Objections thereto will be heard by the Court at 10 o'clock A. M., in the County Court Room in Ord, Nebraska. on the 2nd day of May, 1944. All claims not so filed will be forever barred.

Witness my hand and Official Seal this 11th day of January, 1944.

JOHN L. ANDERSEN,
(SEAL) County Judge of
Valley County, Nebraska.
Jan. 13-3t.

Munn & Norman, Attorneys.
Order For And Notice Of Hearing Of Final Account And Petition For Distribution.
In the County Court of Valley County, Nebraska.

The State of Nebraska,)
) ss.
Valley County.)

In the matter of the estate of Nima H. Rogers, Deceased.

On the 11th day of January, 1944, came the Administrators of said estate and rendered final account as such and filed petition for distribution. It is ordered that the 31st day of January, 1944, at ten o'clock A. M., in the County Court Room, in Ord, Nebraska. be fixed as the time and place for examining and allowing such account and hearing said petition. All persons interested in said estate, are required to appear at the time and place so designated, and show cause, if such exists, why said account should not be allowed and petition granted.

It is ordered that notice be given by publication of a copy of this Order three successive weeks prior to said date in The Ord Quiz, a legal weekly newspaper of general circulation in said county.

Witness my hand and seal this 11th day of January, 1944.

JOHN L. ANDERSEN,
(SEAL) County Judge of
Valley County, Nebraska.
Jan. 13-3t.

Want Ads

Too Late to Classify

WANTED—A piano for storage or rent. W. E. Lincoln. 42-1tp

FOR SALE—1940 Master Deluxe Chevrolet coach, 1938 Master Chevrolet coach. both A-1 throughout. Emanuel Petska, Phone 4704, Ord, Nebr. 42-1tp

STATE FARMERS INS. CO.—Farm property and town dwellings insurance at cost. Ray Mella, phone 5112. 33-24t-pd.

FARM LOANS—Now taking applications. J. T. Knezacek.

E. B. WEEKES, Insurance of all kinds, Ord, Nebr. 15-tfc

I CAN LOAN up to 50% of the value of your irrigated land at 4% interest for 15 years, and I can loan up to 50% of the value of your dry land at 5% for ten years. A. W. Pierce, Ord, Nebraska. 42-8tp

Feeds

This week we have delivery on three carloads of Cattle Linsoy and a carload of Full-o-Pep Range Feed, Pig and Sow Pellets, and Vita-Greens.

We would like very much to see you good poultry raisers try out this new Vita-Greens. This is the heaviest vitamin carrier that I have ever seen the analysis of. You feed only 3 lbs per 100 hens per day. We believe that it will start a lot of non-laying hens to producing. Try a bag of it and I am sure that you will be well pleased with the feed.

We have a part of a carload of Beefmakr this week, and have a few tons over the orders that we have.

Hog Supplement — We have Archers 32%, Conkeys 35% and Linsoy 39% protein. It looks as if this protein feed will be hard to get again this coming season and we would recommend that you do not get entirely out before you order some more.

A large stock of Laying Mashes and 32% and 26% Poultry Concentrates.

"It Pays to buy from Noll"

NOLL SEED CO.
Ord Nebraska

FOR SALE—Brooder house 12x 12. Melvin Hackel. 41-2tp.

FOR SALE—2 Jersey heifers, freshen in about 30 days; also 2-row tractor lister. Wallace Coats, Ord. 41-2tp

FOR SALE—½ section, partly under irrigation. 5 miles NW of Ord, 160 good level and remainder in pasture with about 28 acres broken, fair buildings. Write Mrs. Esther Fruide, care of Fruides Pharmacy, 300 So. 12, Lincoln, Nebr. 41-tfc

FOR SALE—The Joseph Ruzicka 5 room house, barn and 7 lots in Woodbury Addition to Ord. House newly redecorated. Ign. Klima, jr., Executor, Estate of Joseph Ruzicka, deceased. 42-1tc

ESTRAY—I have a heifer at my place since June 1, wt. about 550 pounds and has a notch in right ear. Owner may have by proving property and paying expenses. John Hruby. 42-3tp.

FOR SALE—Two husky Poland China spring boars from good litters. We purchased these boars to use in our herd but can spare either one or both now. Price, one sixty dollars and the other eighty-five dollars. E. H. Goff, Ashton, Nebr. 41-2tp

FOR SALE
The Kyckelhahn quarter south of North Loup. Can give March 1 possession. This one is priced to sell.

The Sperling 480 acres near Spalding. A well improved, productive farm with about 200 acres in cultivation. Possession March 1.

The Carl Nelson quarter near North Loup. Can give possession up to Feb. 1. Nicely improved.

An improved sandhill section, $4000.

FOR RENT
The Kykelhahn quarter south of North Loup.

A 320 acre farm south of North Loup with about 200 acres in cultivation. Good improvements.

A good irrigated farm, well improved and close to North Loup.

480 acres, good land in cultivation and well grassed pasture, improved. 6 miles from Ord.

E. S. MURRAY
RALPH DOUGLAS.
42-1tc.

Popcorn Contracts

We are ready to take care of you on Pop Corn Contracts for 1944. The contract price is very good this year and we feel the growers can well afford to contract their Pop Corn acreage.

There is a decided advantage in having your Pop Corn contracted as you will have a chance to deliver your Popcorn early, before it has a chance to shrink too much. And many times you can deliver it just as fast as you get it picked and save handling it once. Another nice thing if you contract your Popcorn with us, you can dump it in the pit at the Seed House and save scooping this into a car or crib.

We will have acreages of South American, Dwarf Hulless and Yellow Pearl; with the largest acreage of South American. Drop us a card or call us on the phone and tell us what acreage to hold for you.

Waxy Corn

A limited acreage of Waxy Corn this year grown from a Waxy Hybrid Seed. This Waxy Corn should stand up better, have a larger yield and be much better to pick.

This Waxy Corn will carry a nice premium over the same grade of yellow corn.

"It Pays to buy from Noll"

NOLL SEED CO.
Ord, Nebr.

FOR SALE—125 mixed pullets. 3 mi. north. Roman Grudzinski. 41-2tp.

PERMANENT WAVE, 59c! Do your own Permanent with Charm-Kurl Kit. Complete equipment, including 40 curlers and shampoo. Easy to do, absolutely harmless. Praised by thousands, including June Lang, glamorous movie star. Money refunded if not satisfied. Louis Ringlein Drugs. 29-15tp.

GET IN THE FEED BUSINESS

A mighty good business to be in today is the feed business. It is a war necessity business that is on the upswing, and will provide you a good income now, and a steady one for the future. No investment or equipment needed. Full time work. If you are interested send your name and address to Moorman Mfg. Co., Box 211, Quincy, Ill., and our Field Manager will give you a personal interview. 42-2t

Name .....

Address .....

AUCTIONEERS

Farm and Furniture Sales Our Specialty

Commission Reasonable
Capable — Qualified
Experienced

Meet us at the Burwell Livestock Market Every Friday

Licensed Real Estate Brokers

Residents of Valley and Garfield Counties

Thos. Banks
Francis Thomas
Burwell, Nebr.
39-4tp

Ord Livestock Market

announces its offering for the regular weekly sale

Saturday, Jan. 15

Sale Starts at 1:15 P. M.

We had a nice run of livestock last Saturday and there was a good demand for everything. For this week we expect:

100 HEAD OF CATTLE, All Classes
These will include bucket and weanling calves, stock cows, milk cows and two bologna bulls.

150 HEAD OF FEEDER SHOATS
Also a few wet sows, breeding boars and other classes of hogs.

In the miscellaneous department we will sell an ear corn crusher, a wagon with grain box and other articles.

ORD LIVESTOCK MARKET

Cummins & Burdick, Auctioneers Ord, Nebraska

Farmers Elevators
Ord and North Loup

Bargains in Land!

Irrigated Farms and Sandhill Ranches

3 eighty acre farms under the ditch, priced to sell. One 80 has a beautiful home and 75 acres under water.

1960 acre ranch for sale at a bargain. Will take in an 80 under the ditch.

1760 acre ranch in the Cedar valley. River runs through it. Good set of improvements. Well balanced. Priced right.

Beautiful home in east Ord, 2 lots, priced $1,600.

140 acres under ditch, level, well located on highway, priced for quick sale at $10,000.

160 acres under ditch, well improved, $110 per acre.

E. B. WEEKES

Licensed Real Estate Broker Ord, Nebraska

Nebraska State Historical Society

QUIZ SUBSCRIPTION RATES
1 Year $2.50

THE ORD QUIZ

"Read by 3,269 Families Every Week"

Member Audit Bureau of Circulations

QUIZ SUBSCRIPTION RATES
1 Year $2.50

Established April, 1882 | THE ORD QUIZ, ORD, NEBRASKA, THURSDAY, JANUARY 20, 1944 | Vol. 61 No. 43

Sudden Death of Mrs. Paul Duemey Shock to Friends

Seen As Recovering from an Operation, Took Turn for Worse, Died Sunday.

Ord friends were surprised and grieved Sunday to learn of the untimely death of Mrs. Paul Duemey early that morning. Mrs. Duemey entered the Clinic hospital a few days ago for a major operation, from which she began to recover satisfactorily. But a stubborn intestinal obstruction necessitated a second operation, in order to save the patient's life. This Mrs. Duemey was too weak to survive, Dr. Weekes stated, though every effort was made.

Marie Eleanor McLain Duemey was born May 8, 1898 at Ord, and her school days were spent at Spring Creek and Springdale. On June 18, 1917 at Lincoln she was married to Paul Duemey, and to them were born two children, a son, A. LaVerne Duemey, who is now stationed at the naval air base at Peru, Ind., and a daughter, Frances J. Heggemann, who is making her home in Ord while her husband is in service.

Left to mourn are the husband and children, her father, John H. McLain, one sister, Viola, of Omaha, six brothers, Arthur, Reggie and Ray McLain of Ord, Charles of Kasota, Minn., George of Salt Lake City, Utah, and Theodore of Rochester, Minn., also one grandchild, Dale L. Duemey. Her mother preceded her in death.

A hard working woman with tireless energy, Mrs. Duemey possessed all the domestic virtues. She will be missed by a host of friends and her many relatives. She was a member of the Methodist church and the Legion Auxiliary.

Last rites for Mrs. Duemey were held Wednesday afternoon at 2:30 p. m., at the Methodist church, Rev. M. M. Long officiating. Interment in Ord cemetery followed, with the Pearson Mortuary in charge of arrangements. Pall bearers were Kenneth Timmerman, Clarence Pierson, Marion Strong Dave Arnold, Bud Covert and Cash Rathbun.

Ord School Notes

Miss Inez Swain, principal of the grade school, reports war stamps and bonds sold last week to grade children totaled $103, one of the best figures hit yet. The kindergarten won the privilege of having the banner for the first time. The only grade which has not earned the honor to date is the sixth grade.

Youngsters at the Grade building are also donating currently to the infantile paralysis fund. Some are giving dimes or several of them, while less than 10c is also accepted gratefully from the children for this worthy cause.

High school pupils had a pleasant time Monday evening when the student council sponsored a dance, the $11.10 proceeds being turned over entirely to the infantile paralysis campaign.

Also news at the high school is the resignation of Ralph Hatfield, effective Febr. 1. Mr. Hatfield will be employed by the Diamond Construction Co., of Grand Island, and from there will be sent to Pine Bluffs, Wyo. He has bought a trailer and will take his family, renting the Hatfield home furnished to Mr. and Mrs. G. H. Lockwood, who have been living in an apartment at the Will Sack home.

Junior Thespians are practicing on a play entitled "Cinderella of Loreland," which they will present for the public the evening of Febr. 8 at the school house. Wilma Shavlik, speech teacher, is their coach.

F. L. Stoddard returned to his duties as high school principal on January 10, Monday of last week. He is fairly fit once more after an operation just before the holidays.

Will Go to California.

Ord friends will be sorry to learn that heart trouble is forcing John Klein to give up his work at the round house in St. Paul, where he went about a week ago when the Ord roundhouse was closed, and that the Klein family will sell out and move to California, says an item in the Grand Island Independent Tuesday evening. The Klein family have been a fixture in Ord a good many years, Mr. Klein having been foreman of the roundhouse for the U. P. railroad for about 28 years. The Klein home was at Farwell years ago.

—Quiz want ads get results.

3 Divorces Granted in District Court

Three divorces were granted when Judge Spikes came to Ord to hold a term of district court on Jan. 6. They were those of Craig vs. Craig, Jacobs vs. Jacobs and Burhans vs. Burhans.

The spring term of court is scheduled for March 14, says Clerk of the District Court Clyde Baker.

Several citizens have applied for naturalization papers, and reported on Jan. 14 to be questioned at some length by an examining officer who was here that day. They came from some distances, as Ord is now the naturalization point for some eleven counties, Mr. Baker states. Citizenship papers are not to be granted for several months yet.

Enlisted in Navy.

Russell Jensen was sworn into the ship repair unit of the U. S. navy as a petty officer, 2nd class, in Omaha recently, and is now on 24-hour call. He has moved his family from Greeley to Ord and they will occupy the Mamie Smith house on west K street during his absence. Joe Harr is the new representative for Union Central insurance company, with headquarters at Greeley.

Mortensen Names Chamber Members to '44 Committees

Haskell Heads Membership Group, Will Invite Newcomers to Join.

C. J. Mortensen, president of the Ord chamber of commerce this week announces appointment of standing committees for 1944, as follows:

Membership — John Haskell chairman; James Gilbert, Hilding Pearson, C. B. Gudmundsen. This committee is planning a drive for new members soon with special invitations to be extended to newcomers to join the Ord business group.

Roads—Ign. Klima, jr., chairman; F. V. Cahill, J. W. McGinnis.

Civic improvements — M. B Cummins, chairman; Jay Auble, Ed F. Beranek, Clark Weckbach.

Entertainment — Wm. Goff, chairman; Geo. Hastings, jr., William Darges.

Irrigation—M. S. Dodd, chairman; J. A. Kovanda, Robert Noll, C. C. Dale.

Retail—Keith Lewis, chairman; Ellis Carson, Miss Wilda Chase, C. E. Rusmissel.

Publicity—E. C. Leggett, C. C. Thompson.

Post-war—George Allen, chairman; E. S. Murray, John Misko, Ralph Norman, E. L. Vogeltanz.

Feed Wheat Shortage Visioned by Clement

The day is not far distant when wheat will be taken off the list of grains available for livestock feeding, in the opinion of R. Clare Clement, chairman of the AAA county committee here. As shortages of other cereal grains develop he thinks it may be possible even that wheat previously shipped into regions like Ord and stored against future needs of feeders may be shipped back to terminal markets.

At present there is plenty of feed wheat available here, some at the Farmers Elevator which is being sold to feeders at $1.30, and about 17,000 bushels in the AAA bins west of town which is being sold at $1.32. "Better grab it while you can get it," is Clement's warning to feeders, for he thinks it likely that no more wheat will be shipped in for feeding purposes.

Howard Cook, 28, Seriously Hurt

Howard Cook, young farmer living near Ord, was seriously injured Monday, suffering several broken ribs, a broken collar-bone and probably a fractured skull, according to Dr. C. J. Miller who attended him.

Cook was not on the wagon but near it when his team started to run away as he was hauling a load of cane. He was hurt attempting to stop the horses when he was jammed between the hayrack and a large tree. It was near the Victor Cook home to which he was removed and where he is now, as the doctor did not wish him moved.

Mr. Cook, about 28, is married and has two children.

Will Move Store.

The Frank Benda men's wear store will move about mid-February into the former Council Oak location in the Stara building, states Mr. Benda. At present the store is in the west side of the Milford property.

Paralysis Fund Drive Getting Off to Good Start Here

Canvassers Working in Ord Now; Dances, Teas Planned by Organizations.

Active campaigning for the funds needed to help infantile paralysis sufferers began this week all over Valley county, announces the chairman, Mrs. Keith Lewis.

At North Loup Mrs. Genevieve Hoeppner is chairman of club activities for this worthy cause, and Donzella White is chairman of school activities on behalf of infantile paralysis sufferers. North Loup has abandoned plans for a dance for this cause, but will make sure that the money is raised otherwise.

Mrs. Otto Rettenmayer of Arcadia was forced to resign the chairmanship there, as she was called to Chicago by the illness of her mother. Mrs. Anton Nelson will act as chairman for the drive on behalf of the Up-to-Date Club, which will sponsor it. It is planned to run a short polio movie three nights, taking up a collection afterward. Town people will have other opportunities to give, also.

Ord also is well organized. Mrs. John Ambrose has been asked to take charge of soliciting business places. Mrs. Frank Fafeita is chairman of the birthday cards, which will be sent to every club and offer them a chance to contribute. Lucy Rowbal is chairman of the drive at the grade school, C. C. Thompson will act as chairman at the high school, where it is considered likely that the student council will give fees from a tea dance.

Mrs. Forrest Johnson has asked Mrs. Edward Kokes to direct Campfire Girls and John Haskell to direct Boy Scouts in selling tags on Ord streets Saturday. There are 1,000 of the little tags, for which you may give a dime or $10. Cards were passed at the Rotary club Monday evening so that members would remember the infantile paralysis drive.

Business and Professional Club president Mrs. Vernon Andersen appointed Mrs. Mabel Colver general chairman for a dance and card party to be given Friday evening, Jan. 28th at the Knights of Columbus hall. On Mrs. Colver's committee also are Mrs. Lloyd Parks and Wilma Cochrane. Ticket are to be 50c each.

The American Legion is sponsoring a dance Thursday night of this week to raise funds for infantile paralysis victims. The dance ticket sale was in charge of Herman Behrends. Fifty per cent of the money so taken in was to be given to the campaign, states Mrs. Forrest Johnson.

Funeral Monday for E. Kuklish

Funeral services for Emanuel Kuklish were held Monday morning at the Catholic church in Elyria, Rev. Shumski officiating. Sunday evening rosary services were held at the home. Interment was made in the Elyria cemetery with the Pearson Mortuary in charge. Pall bearers included Pete Bartuslak, Steve Wentek, Charles Sobon, Frank T. Zulkoski, Al Radke and F. S. Zulkoski.

Mr. Kuklish, a blacksmith in the Elyria community for 30 years, came to the United States in 1909, going directly to Custer county. He moved to Valley county two years later, living on a farm west of Ord, then moving to Elyria where he lived the remainder of his life.

He was born Dec. 16, 1873 in Bohemia, the son of Mr. and Mrs. Joseph Kuklish. He married Petrolmia Kral in that country in 1898. Left to mourn are his wife, one daughter, Mrs. Mary Swigardt, who lives at Scottsbluff, three sons, Joe of Elyria, Barney of Ord and Frank who is serving in the U. S. army in Australia. There are also six grandchildren, four brothers, Joe of St. Paul, Jerry of Minnesota, Bill and Louie of Sargent, and one sister, Mrs. Charles Pokorney of Burwell.

First Candidate for County Office

First candidate to file for election in Valley county this year was John L. Andersen, who perfected his filing Monday for reelection to the office of county judge, on the non-political ballot. Judge Andersen is now completing his third term in the office.

Father Murray to Dawes Co. Parish

Rev. Thomas W. Murray, much beloved pastor of the Sacred Heart church at Burwell, has been transferred to the larger parish at Chadron, in Dawes county, and takes over his new charge Friday of this week. He will be succeeded at Burwell by Father Maron, who comes there from Hay Springs but who was formerly in charge of the Scotia-Ericson parish and thus has many friends in this locality.

Monday evening Father Murray was a guest of the Ord Rotary club, along with Rev. Thomas Siudowski of the Ord church, and gave one of his most interesting and inspirational talks.

'This Is the Army' as Benefit Jan. 27

The American Legion and Auxiliary are sponsoring the famous Irving Berlin movie production, "This Is the Army," as a benefit for the Army Relief Fund, and the picture will be shown at the Ord Theatre on Thursday, Jan. 27. Tickets will cost $1.10 and will be sold by the members of the service groups and also at the box office. Seventy per cent of receipts will be given to the relief fund.

Loup City Cagers Play Rough Game but Ord Wins 27-8

Hurlbert's Glasses Broken, Finley Has Eye Gouged in Rough-and-Tumble Fray.

Apparently concluding that they couldn't hope to beat the Chanticleers by regulation basketball, Loup City turned on the heat in a rough-and-tumble game played on their floor Friday evening but lost anyway by the sad score of 27 to 8. "It was the worst game I have sat thru in 11 years of coaching," reported Coach Roscoe Tolly when he returned home.

Roy Mandery, the whistle tooter, didn't want to or couldn't enforce the rules and the game soon turned into a cross between a slugging match and a football game, though the Ord boys tried throughout to play basketball, something that is difficult to do when the opposition prefers to gouge, slug and trip.

Finley, of Ord, was retired from the game in the third quarter after getting a thumb in his eye and Loyal Hurlbert was taken out later when he was crashed into the wall, breaking his glasses under the guard he wears.

Wilson and Randolph were high scorers for Ord, getting 14 and 7 points respectively, and Carstens looked best for Loup City with one field goal and a free throw. Ord led 10 to 2 at the half and 27 to 8 at conclusion, so there was never any doubt about the outcome and Ord complaints about Loup City roughness are in no sense alibis for a poor showing.

Friday evening Ord plays host to the Broken Bow Warriors on the local court and the players hope to see a little more of the game of basketball than they saw against Loup City last week.

Crippled Children Clinic Jan. 22nd

Crippled children will have an opportunity to attend another of the splendid clinics, this one to be held in Grand Island, Jan. 22, with orthopedic surgeons and pediatric specialists present. New cases which are unable to receive private care, cases referred by the family physician for consultation and diagnosis and cases which have already been accepted may return for a check-up at this time.

Registration will be from 7:30 a. m. to 11 a. m. at the St. Francis Hospital in Grand Island. The Elks Lodge will furnish without cost a noon lunch to all children and their parents who are registered for the clinic examinations.

Anyone desiring further information about the services given at this clinic may call or see Mrs. Mabel Colver, director of the Valley county welfare office. Mrs. Colver plans to attend and assist at the clinic to be held on Saturday.

Jailed for Intoxication.

County Judge John Andersen sentenced Laudie Schnase to five days in jail Tuesday, drunkenness being the charge. The man was released Saturday. He farms northwest of Elyria, but formerly made his home in Sherman county.

—Mrs. L. J. Auble left Tuesday morning for Ogden, U., where she will visit her son Elwin Auble and his family for about a week.

'Biggest Batch of Ice Cream Dad's Plant Ever Saw' Post-war Aim of Skee Brothers

Richard and Ernie Piskorski Are Together in South Pacific as Marine Corporals.

Somewhere in the Southwest Pacific—(Delayed)—When the first sergeant shouts for Corporal Piskorski now, he has to specify which one he wants—Marine Corporal Richard J. Piskorski, or Marine Corporal Ernest F. Piskorski.

The "Skee Brothers," as they are known to members of this Marine unit, are the sons of Mr. and Mrs. Frank A. Piskorski of 520 North 19th Street, Ord, Nebraska. They joined the service together in Des Moines, Ia., on May 29, 1942, and they have been members of the same command since that time.

Cpl. Richard

It was easier to call them until the last month when Richard was promoted to his present rank, a rank Ernest had received approximately 5 months earlier. Both made Private First Class last December.

For the past several months, Corporal Richard has been a member of the Quartermaster Section attached to this unit and Corporal Ernest is a clerk. The "Skee Brothers" figure they have the situation "well in hand."

Prior to joining the Marine Corps, the brothers were graduated from Ord High School, Richard in 1940 and Ernest one year later. Both are lettermen in football, basketball and track and were members of the same school teams in those three sports for two years. In football, Richard was a halfback; Ernest an end. In basketball Ernest was a guard, Richard a forward. On the track team Richard specialized in pole-vaulting and Ernest in the discus-throwing events. The former holds the Loup Valley Conference record for the pole vault.

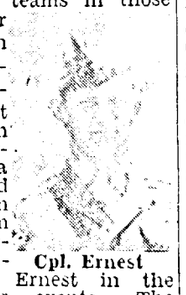

Cpl. Ernest

Ernest marked his 19th birthday anniversary on Sept. 30; Richard will mark his 22nd birthday anniversary on Dec. 22. They both were employed in the Ord Cold Storage which their father owns and operates.

Letters received from home do double duty for the Marine brothers, for after reading the letters addressed to each, Richard and Ernest exchange letters. They are not so sharing with other correspondence. They're both unanimous though in their after-war desire. With one voice they tell you:

"We're going to go home and whip up the biggest batch of ice cream that Dad's plant ever saw."

Martin A. Led, 59, Found in a Coma, Dies in Hospital

Ord Bachelor Had Been Ill With Flu, Found on Floor of Home Saturday.

A quiet little man slipped away from Ord Sunday as unobtrusively as he had lived, when Martin Andersen Led died at the Ord Hospital Jan. 16 at the age of 59 years and three months. Mr. Led was found in a coma on the floor of his home by Joe Washa the day before he died, and was rushed to the hospital, but died without regaining consciousness. Mr. Washa had gone to get Mr. Led to do some work for him, but found him, exposed to the cold in a cold house, only a week after Mr. Led was quite ill with flu. This is thought to have contributed to his death.

Funeral services will be held Thursday afternoon at two o'clock at the Pearson Chapel, Rev. C. Jeppesen officiating. Members of Co. I, of which he was a member, will serve as pallbearers, with interment in Ord cemetery following.

The Ord plumber was born in Jutland, Denmark near Silkeborg, Oct. 16,1884. On the 24th of March, 1905 he landed in America and has worked and lived near Ord since that time, excepting about two years spent at Brush, Colo. He became a citizen of this country about six years after his arrival, in 1911.

For several years he worked as a farm hand, though he had learned the shoe-maker trade in Denmark. He was past the draft age at the time of the first World War, but enlisted in the army here July 26, 1917. He served overseas and saw action at Meuse and Argonne the famous Nov. 1 to 7th, 1918. He was discharged with the mark "excellent character."

Returning to this city, he took up plumbing and made a fine name for himself. Honest, dependable, clean and self-sufficient, he went quietly about the business of living.

There are no relatives in America, but for about 15 years he has been especially kind to Doyle Hiner, a second father to him. He continued to have the youth's interest at heart to the last.

Saved Children but Lost Job Anyway— He Let Mule Freeze

The date Jan. 12 recalls to Charles Mayo his experiences with the big blizzard of 1888, when he was a young man living with his folks on a farm near Cedar Bluffs 56 years ago.

When the storm began to get bad Charlie began to worry about his four younger brothers and sisters who were at school a mile from home. So he took a team and wagon and went after them, managing to get them home all right.

But not so fortunate was another young man of his acquaintance who came at the same time from another home after the four children of his employer. He got lost going home and stopped the home made sled. He had several blankets, and spread some on the snow and had the children get on them, wrapping them the best he could with the other covers. Then he turned the wagon box over them, leaving himself and the mule team unprotected.

The young man was found next morning clinging to a wire fence with frozen hands, feet and face. One of the mules froze to death. Tracks around and around the sled showed how the young man walked to keep up his circulation. He suffered untold agony the rest of the winter, doctors thinking several time they would surely have to amputate his feet, but saving them finally. Mr. Malloy was the employer's name, though Mr. Mayo has forgotten the name of the young man, who was fired by the farmer. The farmer was furious because the hired man let one mule freeze.

Mr. Mayo was 24 years old at the time. He is now 80, and in fair health.

"Dad" Phillipps Dies.

Friends and relatives deeply regret the passing away of J. C. Phillipps, sr., at his home Jan. 17 at 6 o'clock. Mr. Phillipps, a long time resident and business man of Burwell, was admired and liked by all. To all he was known as "Dad" Phillipps. As yet no date has been set for the funeral.

Ten Million Books Given to Soldiers

The Red Cross releases figures to show that 67,906 books were collected in Nebraska for the Victory book campaign in 1943. During the two years of its existence approximately ten million books have been provided to members of the armed forces, the merchant marine, certain industrial workers and war relocation centers. This is considered a handsome achievement.

Some 55 good books were collected locally through the efforts of Mrs. G. W. Taylor, who was appointed chairman of the Victory book collection by Mrs. C. J. Mortensen, Valley county Red Cross head. Of the 55 books donated, not one was thought unsuitable, but all of them were sent to the state headquarters, and helped make the grand total as stated above.

Our Fighting Men

Charlie Sowers is to report at Omaha on Jan. 25th for the marine corps, and understands that he will be sent directly to San Diego for training. He is the fourth Sowers boy to go into the service of Uncle Sam.

Harold Patchen, who has been in this vicinity for several weeks, is a veteran of Dutch Harbor, but is now in defense work of some kind, the Quiz learns.

MM 1-c James Martin is stationed at Port Hueneme, Calif., says his wife, the former Armona Beth Achen. She spent several weeks at that place, returning to Ord Christmas eve, where she and her baby are making their home with her mother, Mrs. Ernest Achen.

(Continued on page 6)

War Bond Rally Wedn. Eve Seen as Opening of Drive

1,000 Patriotic Citizens Are Wanted at Rally in Ord 8:00 Wednesday Eve.

A thousand or more patriotic Americans, young and old should be present at the war bond rally being held at the Bohemian hall in Ord at 8:00 Wednesday evening, Jan. 19. They should attend, not only to honor the wounded veteran of World War II who will speak, but also because this rally marks the beginning of Valley county's most important 1944 activity—the 4th War Loan Drive.

Private Voss, the soldier who will speak, was wounded seriously in the arm while fighting the Japs in the New Guinea area.

The rally is not designed as a bond-selling affair and no person attending will be high-pressured to buy bonds but instead is just what its name implies—a rally for patriotic citizens who want to encourage, by their attendance, an activity vital to the welfare of all.

The Ord high school band will open the rally at 8:00 with patriotic numbers after which Alex Cochrane will lead the crowd in singing "America."

There will be a brief outline of the purpose of the 4th War Loan and the various issues of bonds which will go on sale, given by Clark Weekbach, rally chairman.

A color guard of American Legion members will escort the wounded veteran who is coming to Ord for this rally to a place of honor on the platform and he will be introduced by E. L. Vogeltanz, in a suitable address. Other features will include the auctioning off of a genuine World War II German helmet, which will be given as a souvenir of the rally to the person pledging himself to buy, by the auction route, the largest amount of Series E or G bonds during the 4th War Loan drive. The rally will close with "Star Spangled Banner, played by the band and sung by the audience.

This rally is regarded as the "hop-off," the "opening gun," the "springboard," for Valley county's campaign to sell $314,000 in war bonds between Jan. 18 and Febr. 15.

Immediately after the rally canvassers in Ord, North Loup, Arcadia and Elyria will take the field to sell bonds and secure pledges. John P. Misko, head bond salesman for the county, has his volunteer assistants pretty well lined up in the towns and promises a whirl-wind campaign in which every person will be urged to buy bonds to the absolute limit of his ability.

R. Clare Clement, in charge of rural sales, also has perfected his sales organization and these salesmen will go into action Thursday also. Township chairmen named by Clement are: Arcadia, Fred Murray; Davis Creek, Bill Koelling; Elyria, Ed Augustyn; Enterprise, Archie Geweke; Eureka, G. L. Dearmont and Ed Hulinsky; Geranium, Rudolph Krahulik; Independent, Ed Schudel; Liberty, Joe Kamarad; Michigan, John Potrzeba; Noble, John Kokes, jr.; North Loup, Wm. Vogeler; Ord, John Ulrich; Springdale, Emil Zikmund; Vinton, Laverne Johnson; Yale, Russell Jones.

Most of these men took part in the last drive and several of them were outstanding salesmen. The county committee has set a formula for rural bond purchases; they suggest that each farmer buy bonds at least equivalent to 6 % of the assessed valuation of his personal property in 1943. If all will do this, Valley county rural districts will meet their quota in every instance. Some will want to buy more bonds than this formula would suggest. None should buy less, in the opinion of the committee.

While no formula has been devised for business men and salaried people, other than the treasury department's plea to buy at least one extra $100 bond in addition to purchases made regularly, committee heads are positive that all will do their utmost.

The county quota, the state quota and the nation's quota must be met in this, the year of decision. We must not fail.

Kroger, Spikes, File for District Judges

Both E. G. Kroger, of Grand Island, and William F. Spikes, of St. Paul, present 11th judicial district judges, have filed for reelection with the secretary of state at Lincoln. Their filings were on the non-political ballot. To date there have been no other filings for these offices.

—Mrs. Ben Rose of Burwell was an Ord visitor all day Wednesday.

North Loup Loyalist

MRS. ETHEL HAMER, News and Business Representative.

Abigal Wetzel.

Abigal Hutchins was born at Palo, Linn county, Iowa, November 16, 1885 and died at North Loup, Nebraska, January 13, 1944, aged 88 years, 1 month and 27 days. She was the oldest of a family of eight children born to Alonzo B. and Rosetta Weed Hutchins, only three of whom survive. When a young girl she joined the Seventh Day Baptist church at Trenton, Minn., and her membership was never changed.

She was married to Gaylord McMullen in 1876, and two children were born to them. A son Erle, died in young manhood. Her husband died in 1884 and she came to Nebraska with her father's family and except for two years spent in Iowa, North Loup has been her home. She was married to William Wetzel on February 23, 1889. He died eight years ago and since that time she has been an invalid and was tenderly cared for by Lola Fuller in her home.

She leaves three brothers, Eugene of Montrose, Colo., Wesley and Guilford of North Loup, one daughter Laura Robbins of North Loup, one grandson, Leland Robbins of Omaha and one granddaughter, Selma Robbins of North Loup, also many nieces and nephews.

Funeral services were held Friday afternoon from the home of her daughter, Mrs. V. W. Robbins, with Rev. A. C. Ehret in charge. Pall bearers were W. T. and G. L. Hutchins, Floyd Hutchins, Edward Christiansen, Harlan Brennick and V. W. Robbins. Burial was in Hillside cemetery. Miller Bros. of Scotia were the undertakers in charge.

Mr. and Mrs. Chas. Zangger of Huron, S. D., spent Friday and Saturday with Mr. and Mrs. W. O. Zangger.

Mrs. P. E. Clement is in Loup City where she is assisting as a linotype operator in the office of the Sherman County Times.

A daughter, Kathleen Ora, was born Tuesday, January 11, to Mr. and Mrs. Earnest Clement at the Lincoln General hospital. Mr. Clement is in Superior, Wis., where he is employed in defence work.

Joan Stine was guest of honor at a skating party held Wednesday night at the Legion hall with members of the seventh and eighth grades and their teacher, Mrs. Agnes Manchester, attending. Joan was presented with a gift. On Wednesday afternoon the fifth and sixth grades held a party at the school house, honoring Donna Lee Stine, and presented her with a gift. Both girls left Saturday for their new home in California.

The senior class of high school were hostesses at a dance Thursday night, with other high school students attending and with Mr. Elley and Mrs. Hayden sponsoring.

Birthdays of Mrs. L. L. Lewis, Mrs. Bird Whitford, J. A. Barber and Kenneth Williams were celebrated Saturday at the home of Marcia Rood when guests were Mrs. Henry Williams, Mr. and Mrs. Melvin Williams and Kenneth, Mr. and Mrs. L. L. Lewis, Mr. and Mrs. J. A. Barber, Mr. and Mrs. Cecil Severance and daughters. In the afternoon Le Ross Williams who had been to Albion stopped for a short time. He now lives at Oxford where he is superintendent of schools.

Mrs. F. H. Stevens was hostess to the Legion auxiliary at a one o'clock luncheon Friday. In the afternoon a business meeting was followed by a social hour.

Mrs. C. D. Knapp was hostess to the Junior Fortnightly club Friday afternoon when Mrs. Jim Scott had charge of the lesson and an hour of games. Guests were Mrs. Harlan Brennick, Mrs. Harold Hoeppner and Mrs. Mervin Scott.

The Leslie Stine furniture sale held Wednesday afternoon was well attended and things sold well. Thursday Mr. and Mrs. Stine went to Grand Island where they bought a trailer house and on Saturday afternoon they with their two daughters, Joan and Donna left for Laguna, Calif., where they plan to locate.

Mrs. A. H. Jackman has been quite sick with flu the past week and Mrs. Marianne Whitford is caring for her.

Mrs. Alta Barnmart is another victim of the flu who has been quite sick. Mrs. Lena Taylor and Mrs. Maggie Honeycutt have been caring for her.

Mrs. A. L. Sims birthday was celebrated Friday evening at the home of Mrs. Emma Madsen when two tables of players spent the evening at pinochle. Mrs. Ada Springer won the honor prize and Mable Lee the high score.

Mr. and Mrs. H. L. Gillespie entertained their dinner-bridge club Saturday evening. Mrs. Zangger won high score for the ladies and Roy Hudson for the men. A birthday cake for Mr. Gillespie centered the table.

Mrs. Fred Bartz was hostess to the Fortnightly club Wednesday afternoon when Mrs. Ben Nelson and Mrs. Ign. Pokraka presented a lesson on science. Roll call was Things Taxes Provide for Us. Mrs. Roy Cox was a guest.

A son, Ronald Keith, was born to Mr. and Mrs. Paul Goodrich at Mrs. Jeffries maternity home in Scotia on Sunday. Dr. Cimfal was in attendance.

Mr. and Mrs. Everett Portis were guests of honor at a family gathering held Sunday at the home of Mr. and Mrs. L. W. Portis. Other guests were the Bryan, Orville and Ross Portis families and the Carl Stude family. Evert expects to leave soon for service in the navy.

Mrs. Augusta Bartholemew and Mr. and Mrs. Earl Bartholemew returned last week from Columbus where they had visited for a week. Mr. and Mrs. Earl Bartholemew expect to move to Shelby soon.

Esther Zangger, daughter of Mr. and Mrs. W. O. Zangger was the first Hastings college co-ed to be selected as "girl of the week" by the AIR SCOOP, paper published by the 74th training detachment, at Hastings and her picture appeared on the front page of the paper, January 15. The "girl of the week" must be pretty, have an admirable personality, and possess wide popularity on the campus. Miss Zangger excells in all requirements. A graduate of North Loup in '40, she is a senior in Hastings college, where she is majoring in English and is carrying Spanish as a minor. She is secretary of the Student Association, Social chairman and historian of the Womens Athletic Association and a member of the Womens Student Governing Board. Other extra-curricular activities find her engaged as Art Editor of the "Bronco", dormitory officer, choir singer and member of the band in the capacity of flute player.

Mrs. Gordon Patterson and small son Gary, of Denver, Colo., arrived Sunday for a visit with her father, H. C. Sample. They came to Grand Island on the Challenger where Mr. Sample met them.

Mr. and Mrs. Floyd Redlon were Sunday dinner guests of Mr. and Mrs. H. L. Gillespie, helping celebrate Mr. Gillespie's birthday.

Mr. and Mrs. Chester Bennett of Scotia are parents of a son, Dennis Dale, born Thursday at the home of Mrs. Earl Howell with Dr. Cimfal in attendance.

North Loup School Notes.

Honor roll students in high school for the third six weeks include Eula Brown, Marjory Hamer and Esther Taylor, seniors; Donna Manchester, and Jerrold Fisher, sophomores; and Jean Earnest and Phyllis Babcock, freshmen. Students on the honor roll for the semester are: Eula Brown, Marjory Hamer, Esther Taylor, Alice O'Connor, Dorothy White, Donna Manchester, Jean Earnest, Neva Brannon and Phyllis Babcock. Students having a perfect attendance for the semester are Boyd Cox, Jean Earnest, Esther Taylor and Marjory Hamer.

Alice Meyers and Bonnie Babcock of the seventh grade and Jacqueline Burrows and Myles Nelson of the eighth grade are honor roll students while Bonnie Babcock and Ervin Cox, Joyce Cox, Mary O'Connor and Royetta Larkin have perfect attendance for the semester in the seventh and eighth grade while Russell Kerr and Illa Jean Roby of the fifth and sixth have perfect attendance.

Each Friday morning the four grade rooms gather in the seventh and eighth grade room for a program, each room taking its turn at presenting the program. The half hour is profitable in more ways than one and even though they come early in the morning are well worth a patron's time spent in attending. Last Friday morning the third and fourth grades gave a song, Climate, followed by a piano duet by Dolores Cox and Carolyn Hamer, JoAnn Burrows gave a reading and Idonna Vodehnal sang Golden Keys. Jeneane Brennick played a piano solo and they all presented a play, Making the First Flag, which they had written and prepared themselves.

Friday afternoon the fourth and fifth grades had a spelldown, the fifth grade winning. JoAnne Burrows, David Nelson and Richard Hawkes were best fourth grade spellers.

Visitors in the second primary room last week included Mrs. Edward Christensen, Mrs. Tom Hamer and Danny Nelson.

Tuesday night North Loup and Scotia played basket ball at North Loup, North Loup winning both games. The second team score was 7-13 and the first team, 18-19. The first team game was won in the second quarter, the boys scoring sixteen points in this quarter. Gordon Portis was high point man with eight points to his credit. On Friday night the boys went to Arcadia where they again won both games. Dean Redlon was high point man in the game with 17 points and Gordon Portis second high with 16. Tuesday night the boys play Dannebrog here and Friday night Elba.

Pfc. Richard Jeffries was a Thursday evening supper guest of Mr. and Mrs. Bud Beebe.

Mr. and Mrs. Bud Beebe and Charles were Sunday dinner guests of Mrs. Lou Stine.

Clair Barber went to Lincoln last week where he had the cast removed from his back and braces put on. He is suffering from an injured spine, hurt several years ago when he fell while roller skating.

Mr. and Mrs. R. W. Krudop returned from a business trip to Denver Friday.

Miss Margaret Reid was a Sunday dinner guest with Donzella White at the Paul White home.

Roy Cox left Monday morning for a weeks business trip, going first to Columbus.

Mrs. Anna Tappan is ill this week and is being cared for in the home of Mr. and Mrs. Ed Post.

Mr. and Mrs. Wm. Cook were Wednesday evening dinner guests of Mr. and Mrs. W. H. Elley. Elk steaks were much enjoyed.

Barbara Stevens was a Sunday guest of Geraldine Koelling.

Mrs. A. C. Ehret and Mrs. Eugene Van Horn accompanied Rev. Ehret to Greeley and Wolbach Sunday where Rev. Ehret preaches each Sunday at the Methodist churches.

Mrs. Dale Stine accompanied the Leslie Stines to California Saturday where she will be near her husband who has been moved from Rhode Island to Camp Park, Calif. He is a member of the SeaBees.

Mr. and Mrs. Robert Hammond and two children whose home is at Elmcreek were visiting friends in North Loup on Saturday and were dinner guests of Mr. and Mrs. Elley at the Ideal Cafe. Mr. Hammond was agriculture teacher in the North Loup schools several years ago and is now teaching in Kearney but is living in Elmcreek because of the housing situation in Kearney.

A-c Harold Schudel has graduated from his primary training at Tulare, Calif., and has been transferred to LeMoore, Calif. Mrs. Schudel who was with him in Tulare has gone to LeMoore.

Pfc. Glen Warner, who had spent a furlough with his wife here and also with his parents at Greeley left Friday for camp in Louisiana.

The Young Peoples league of the Evangelical church in Mira Valley held their monthly business meeting and party Friday night at the home of Rev. and Mrs. Stevens.

Mrs. Carl Oliver and Greta were overnight guests Sunday of Mrs. Lizzie Knapp and Mrs. Mervin Scott. Mr. Oliver had gone to Omaha with a load of hogs. Beverly Knapp was also a supper guest.

Mrs. Lizzie Knapp and Mrs. Mervin Scott and Jerrolin spent Sunday afternoon with Mrs. Carl Nelson who has been ill.

Mrs. Berta Barber and Pfc. Melford Goodrich were Monday supper guests of Marcia Rood.

Mr. and Mrs. John Palser were Sunday guests of Mrs. Stella Kerr and family.

Mr. and Mrs. W. H. Elley and Miss. Margaret Reid spent Saturday afternoon in Ord.

Miss Edith Stephen spent the week end at her home in York. Mrs. Russell Hayden spent the week end at her home in Mira Valley. While looking over some of her things that are packed away in her mother's attic, Mrs. Hayden found two jars of sugar that had been packed and shipped with her things from Louisiana before sugar rationing. She had packed the boxes and never unpacked them. Now she says she can make some candy to send to her husband who is serving with the armed forces somewhere in Great Britian and not have a guilty conscience for using the sugar.

Mrs. Keith Watts is spending the week at the Cecil Van Hoosen home on Davis Creek.

Mrs. George Eberhart accompanied Mr. Eberhart to Omaha Wednesday night when he went down with a load of cattle.

Mr. and Mrs. Brick Stine and Mrs. Josephine Stine came up from Ulysses Wednesday to attend the Leslie Stine sale. Mr. and Mrs. Larry Trueblood and two children of Grand Island were also up for the day. The Trueblood's accompanied the Stines to California and Mrs. Trueblood and children will remain there while he goes into military service.

Mr. and Mrs. Leslie Stine and two daughters were Friday evening guests of Mr. and Mrs. George Eberhart at a waffle supper.

Mr. and Mrs. Pete Jorgensen and Mr. and Mrs. Alfred Jorgensen were Sunday supper guests of Mr. and Mrs. Ray Drawbridge.

Mr. and Mrs. Leon Copeland of Hastings, Mr. and Mrs. Bates Copeland and Mrs. Maggie Honeycutt went to Valentine on Tuesday to attend the funeral of a relative.

Dr. Hemphill reports the birth of an eleven pound son to Mr. and Mrs. Paul Goodrich Sunday at the Jeffries Maternity home in Scotia. The boy has been named Ronald Keith.

Because of trouble with the loud speaker system at the Strand no show was given Saturday night. Sunday C. J. Goodrich took the machine to Grand Island for repair and Sunday night the picture "Bataan" was shown to a full house.

Ida May Babcock and Frances Goodrich went to Grand Island Sunday to begin work in the Q. O. Ordnance plant.

—Use Quiz want ads for quick results.

WANTED!

To contract a considerable acreage of South American popcorn. Our contract price will be in line with OPA ceiling and believe it has some features which others do not contain. Any one in this territory or Springdale district with irrigated ground will do well to talk this over with us before contracting.

J. S. Manchester

North Loup, Nebraska

IGA COFFEES ARE FRESHER!

ROYAL GUEST COFFEE Lb. 26c

Sunny Morn Coffee . . . lb. 20c

IGA De Luxe Coffee . . . lb. 32c

RATIONED ITEMS

5c and 10c SALE

FRIDAY AND SATURDAY

IGA Baking Soda	5c
IGA Black Pepper	5c
IGA Macaroni	5c
IGA Spaghetti	5c
Hershey's Cocoa, ½-lb.	10c
Fluf-tex Pudding	10c
Linko Mustard, quart	10c
Tomatoes, No. 2 can	10c
Green Beans, No. 2 can	10c

FINER QUALITY AT LOWER PRICES FROM COAST TO COAST

Hutchin's

★ ★ Home-Owned IGA FOOD STORE Home-Operated ★ ★

North Loup, Nebraska

This Week End's

Grocery Specials

Wheaties, 2 boxes	21c
Corn Flakes, Our Family, 2 boxes	15c
Wheat Flakes Our Family	2 boxes 25c
Carnival Oats Dish Free	lge. box 33c
Cookies, asst., 2 lbs.	35c

Pure Cane White Syrup

All you want—fine for cooking, cake, etc., as well as for table use.

Victor Flour Dish Free Lge. 50-lb. Sack	$2.19
Beans Green or wax (16 Points)	2 cans 29c
Salmon Pink (16 Points)	tall can 28c
Salmon Red (16 Points)	tall can 48c
Sunshine GRAHAM CRACKERS	lb. box 16c
Baking Powder, KC	25 oz. can 15c

We give H & S Green Trading Stamps

Farmers Store

North Loup, Nebraska

Frozen Fruits and Vegetables

Strawberries
Red Raspberries
Blk. Raspberries
Cherries
Blueberries
Corn,
Corn on the cob
Beans
Peas
Brussel Sprouts
Vegetable Soup
Baked Beans
Navy Bean Soup

★

North Loup Co-op. Cheese Co.

IT'S IN THE AIR. You can *feel* it, every time the Axis is struck. *This* is the climax year, *the year of decision.*

In history, 1944 will be the *big* year of the war—every stroke for victory counts more now. That's why it's vitally important for *every* American to be at his post, doing his part right now.

You, personally, have an important job in winning the war—buying War Bonds. It's not glamorous—no, not even a sacrifice, really, because you are only *lending* your money, to be returned with interest. But it *is* essential to complete victory.

Your part in this year of decision is *at least* one extra $100 Bond, above your regular Bond buying. That is your minimum *individual* quota. But don't stop there. Remember wars are won only by all-out effort. So buy $200, $300, $500 worth—buy *more* than you can afford. And buy your Bonds *where you work*—at the plant or at the office.

Your country is counting on you—let's make the year of decision OUR year!

This sticker in your window means you have bought 4th War Loan securities.

Let's All BACK THE ATTACK!

BEN NELSON C. B. CLARK

North Loup Co-op. Cheese Co.

Card of Thanks—

We all extend our thanks to Father Thomas Siudowski and the choir, neighbors and friends for their kindness and sympathy shown us in our hour of sorrow.

N. Gizinski
Mr. and Mrs. Joe Michalski and family
Mr. and Mrs. Walter Gizinski and family
Mr. and Mrs. Hurshal Barnes and family
Mr. and Mrs. Ignac Gizinski and son
Mr. and Mrs. Edwin Greenwalt and family
Mr. and Mrs. Richard Hammett and son

Baby Chicks and Custom Hatching

Don't wait with your order for baby chicks until you can't get them. Buy them early, get them in production early and make the most money out of them. Early baby chicks are biggest money makers. Place your orders in advance.

Make out Hatchery your headquarters where you will get the best quality for less money.

All poultry feeds, only the best line, all equipment, and remedies.

Our first hatch will be out January 30th.

Rutar Hatchery
Phone 324

BRIEF BITS OF NEWS

Mira Valley—The Edwin Lenz family moved into their new home the first of last week.—Thursday evening Roy Petersens had a party honoring Mr. and Mrs. Russell Hackel, who are leaving the first of the week for their new home in Colorado.—Wednesday Mrs. Geo. Bell entertained the Mutual Benefit club.—Sunday dinner guests at Melvin Koelling's were Mr. and Mrs. Harold Koelling and family, Mrs. Lucy Koelling and Mr. and Mrs. Elmer Hornickel and sons.—Mrs. Grace Sprague, Mrs. Frieda Howard and Merrill Huff visited at Alfred Burson's Sunday afternoon. Mr. and Mrs. Harold Burson also visited there.—Mary Ann, daughter of Mr. and Mrs. Edgar Roe, submitted to an appendix operation the first of the week at the Clinic hospital.—Mrs. Clarence Fox and her friend and room mate, Mrs. Russell Wasson, both nurses, came up from Lincoln to spend Sunday with Mrs. Fox's parents, Mr. and Mrs. Arnold Bredthauer. Louise Bredthauer also came up from Seward.—Little Judy Leighton is ill with scarlet fever. Mr. Leighton works for Will Foth.—Walt and Will Fuss, Walter Foth and Floyd Arnold attended the horse sale at Grand Island last Wednesday.—Mrs. Elmer Bredthauer is having quite a selge of the flu and ear trouble the past two weeks. We hope she will soon be able to be about.—Mr. and Mrs. John Bremer, Bill and Jerry and Mr. and Mrs. Walter Linke and children and Henry, and Mary Rachuy were dinner guests at Jim Bremer's Sunday, also celebrating little Billy Bremer's 5th birthday.

Woodman Hall—Mr. and Mrs. Harold Florida and daughters were Sunday visitors at Raymond Waldmann's.—Mr. and Mrs. Edward Kriss visited at Emanuel Weverka's Sunday evening.—Mrs. Will Waldmann, Mrs. Roy Ciochon and Mrs. John Ciochon, jr., visited at Raymond Waldmann's Monday afternoon.—There was no school at Dist. 73 this Monday morning as the teacher, Miss Frances Houtby, was ill with the flu.—Alan, the infant son of Mr. and Mrs. Raymond Waldmann has been quite ill with a cold the past week.—Mrs. John Weverka left a week ago Sunday for Omaha where she is visiting her daughters. Her son Paul, who was home on a visit, took her there. She expects to be gone for several weeks.—Mrs. Ray Ciochon and Mrs. John Ciochon, jr., who are here visiting relatives, are spending this week at the Will Waldmann home.—Doris Zadina was absent from school several days last week as she was ill with the mumps.—Mr. and Mrs. Will Waldmann and Jackie, Mrs. John Ciochon, jr., and Mrs. Ray Ciochon visited at the Charles Maruska home Monday evening.—Mr. and Mrs. Frank Novak left for Lincoln Monday morning, where Mr. Novak will have his cast removed. That will be quite a relief as he has worn it several months. Jerry Skala is doing their chores during their absence.—Rev. Michael Szczesny celebrated a Requiem high mass at the Geranium Catholic church last Friday morning for Matt Turek, sr., who died Tuesday. The remains were laid to rest in the Geranium Catholic cemetery.—The Adolph Urbanovsky orchestra played for the 25th wedding anniversary dance honoring Mr. and Mrs. Anton Novotny at the National Hall Friday night. A large crowd was in attendance.—Mr. and Mrs. Charles Radil left for Omaha on Sunday to visit the latter's sister, Mrs. Will Beran, who underwent a major operation at the Clarkson hospital recently.

Round Park—Mr. and Mrs. Katon Setlik and family are enjoying a visit from their son and wife, Mr. and Mrs. Leonard Setlik, who are stationed at Morris Field, Charlotte, N. C. Mr. and Mrs. Henry Setlik and family were Thursday evening visitors in the Setlik home.—Leonard Kamarad was a week end visitor at the home of his cousin, Myron Kamarad.—Quite a few from our locality attended the funeral services of Joe Holzinger at Ord last Tuesday afternoon.—Mr. and Mrs. Joe Kamarad and family and Mr. and Mrs. James Proskocil were Thursday evening supper guests of Mr. and Mrs. Paul Waldmann.—Mr. and Mrs. Fred Nemeskal and Mr. and Mrs. Lumir Nemeskal spent last Sunday at Dan Nedbalek's.—Mr. and Mrs. Katon Setlik and family and Mr. and Mrs. Leonard Setlik were Friday evening supper guests in the Henry Setlik home. Mr. and Mrs. Joe Knopik and son Martin also visited there in the evening. The evening was spent in visiting and playing cards.—Albert Treptow shelled corn for Frank Sestak last Monday.—Mr. and Mrs. John Kamarad, jr., and family, Mr. and Mrs. Joe Kamarad and family, Mr. and Mrs. James Proskocil, Eva Chalupsky, Jamie Riddle and Donnie Leui were all dinner and supper guests in the John Wells home Sunday.—Mr. and Mrs. Anton Kolar and son Johnnie were Sargent visitors last Thursday.—Mr. and Mrs. Ben Sheppard and daughter Bessie of Ord visited at Joe Hruby's Sunday.—The members of the American Legion and Auxiliary met Tuesday evening at the home of Mr. and Mrs. Joe Kamarad. Cadet Walter Haynes, who was home on furlough was a guest.—Dorothy Drake was a Tuesday overnight guest of Doris Kamarad.—Frankie Pesek, who recently underwent an appendicitis operation, returned to Comstock high school last Monday after an absence of over three weeks.

Eureka—Lavern, son of Mr. and Mrs. Anton Baran was quite ill Sunday and Dr. Smith of Burwell was called to see him.—Joe Proskocil, sr., moved some of his machinery to the place he will occupy this spring, where Paul Geneski now lives.—Bennie Zulkoski hauled calves for Joe Baran to the Burwell sale Friday. He also hauled baled hay for Joe Proskocil from Ord Saturday.—Mr. and Mrs. J. B. Zulkoski and Bennie were Wednesday supper guests at Michael Zulkoski's near Sargent.—Mike Brown was a business caller at Adolph Kokes' Sunday afternoon.—Mr. and Mrs. Charlie Hulinsky and family spent Saturday night at Frank Volf's.—Lillian Volf spent Sunday afternoon with Hattie Bruha.—Mrs. John Bruha, Hattie and Dorothy Volf spent Sunday afternoon at Lew Bilka's.—James Visek and Max Osentowski helped Lew Bilka grind Monday.—Frank Ceplecha and Robert Kokes were hauling cobs from Frank Parkos' place. — Elmer Parkos hauled hogs for Adolph Kokes and also in return brought corn, on Saturday.—Cpl. Eldon Kokes and Mrs. Kokes are expected home on a 20-day leave Tuesday night.

Haskell Creek — The Happy Circle club will meet with Mrs. Edward Hansen on Jan. 27. Mrs. J. Meese assisting hostess.—Mr. and Mrs. Willard Hoppes, Mrs. Dora Jorgensen, Ruth and Alma weer dinner guests at Robert Hoppes' Sunday. — James and Lyle Flynn and Oscar Larsen visited at Aagaard's Sunday.—Mr. and Mrs. Dick Flynn and Les Flynn were overnight visitors at Frank Flynn's Wednesday night.—Mr. and Mrs. Gordon Cassidy arrived Friday from Camp Walters, Tex. Mr. Cassidy is having a 17-day furlough, after which he will go to California.—Mrs. Jack Hansen went to Scotia to visit her parents after spending several weeks with Jack's folks.—Mr. and Mrs. Chris Johnson and Alice May and Rev. and Mrs. C. Jeppesen were supper guests in the Albert Clausen home on Friday.—Mr. and Mrs. Francis Keefe were visitors in the Carl Hansen home Thursday.

CATHOLICS SAY:—

No. 2—Animals and Men

Animals and Men—What's the difference between them? From the answer to this question, we can tell what a man ought logically to think of despotic government, of individual rights, of human liberty. We can even tell how he ought to behave toward his neighbors.

If he says there isn't any real difference, that men merely have a bigger brain, a more delicate nervous system, a more charming exterior, but no immortal soul, then he ought not object to putting a batch of unwanted babies, like kittens, into a sack and drowning them. He ought to get rid of cripples, idiots, the old and feeble. After all, they are as useless as superfluous kittens.

The law of force rules the jungle. If man is no different from the beast, then why complain about despotic government? The tiger doesn't ask about the rights of his fellow tigers. If he is the strongest, he takes the prey. If man doesn't differ from a tiger, why worry about the rights of others?

We don't blame animals for what they do. We know they are not responsible. If man is only an animal, why blame the neighbor who walks over our lawn or drives away with our car?

If both my neighbor and I are just animals, why can't I burn down his house or machine-gun his life when he wrongs me?

Catholics believe that an unbridgeable gap separates men from all other animals. God made men in a very special manner. All men are brothers, with God as their Father and Christ as their Redeemer. Men have an immortal soul which they can save by doing God's Will.

Every man, therefore, whether an idiot, a rustic, a king, or an unborn babe has an unutterable dignity. He has rights, inalienable rights, which every other man and even governments must respect.

This is not only the doctrine of the Catholic Church; it is the foundation of American democracy.

If you would like to have more information on what Catholics Say about ANIMALS AND MEN, or any other topic, please write to: Catholics Say, c/o The Saint Mary College, Xavier, Kansas.

BACK FORTY
By J. A. Kovanda

A few farmers in this valley have made plans for an irrigated orchard. They do not expect to grow fruit on a commercial scale, but hope to raise enough for their own home needs.

In this way more fruit will be used by the family. Fresh fruit picked from a tree is very tasty and healthful. It also adds to the value of a farm.

Many orchards flourished in this locality before the drouth came along. There is no reason to doubt that orchards will bear fruit here again if the following practices are observed:

1. Plant adapted varieties of trees.
2. Cultivate and irrigate them
3. Provide a windbreak for the orchard.

These are some adapted apple trees which should produce here: Summer apples — Yellow Transparent and Duchess. Autumn apples—Utter and Early MacIntosh. Early winter apples—King David, Haralson, Grimes Golden Delicious and Turley. The Jonathan and Wealthy also do quite well, but are susceptible to Red Cedar rust. Yellow Transparent is especially recommended because it withstood the Armistice Day freeze better than any other apple tree.

Cherries are a hardy fruit and Early Richmond or Montmorency stands our climate best. Grapes: Concord and Niagara; plums, Wauneta, Omaha and Superior; pears, Kieffer, Flemish Beauty and Klapp's Favorite; strawberries, Senator Dunlap and Wayzota; raspberries, Sodius and Cumberland; peaches, White Champion.

Chicory Serves Double Purpose

Chicory leaves are used as greens in salad, while the roots are useful, when dried and ground, as "stretcher" for coffee.

Slow Explosive

The comparatively "slow" explosive is a grade of dynamite used in coal mining to prevent pulverizing the coal.

Nest at Doors

Chicago is unique among all the large cities of the United States for the great wealth of water birds and marsh birds that nest at its doors and even within its corporate area.

Dance

In SARGENT Every WEDNESDAY

SAMMY HAVEN
Monday, Jan. 24th
Adm. 75c per person tax incl.

SPECIAL
WEDNESDAY, JAN. 26th
Chas. Pettis Orchestra
Old time and popular music

Adm. 35c per person in War Stamps. All proceeds to go for a Bond. Come to Sargent. Boost the 4th War Loan.

Oscar Melham, Dance Mgr.

DO THIS FOR
Night Coughing

WHEN A COLD stuffs up the nose, causes mouth breathing, throat tickle and night coughing, use this time-tested Vicks treatment that goes to work **instantly... 2 ways at once!**

At bedtime rub good old Vicks VapoRub on throat, chest and back. Then watch its **PENETRATING-STIMULATING** action bring relief from distress.

It **PENETRATES** to upper breathing passages with soothing medicinal vapors. It **STIMULATES** chest and back surfaces like a warming, comforting poultice... and keeps on working for hours, **even while you sleep**—to ease coughing spasms, relieve muscular soreness and tightness—and bring such grand comfort! VICKS VAPORUB

Pretty Girls - Handsome Men

Sweethearts galore! Exchange jolly letters for pastime or matrimony.

Magazine with photos and descriptions 10c. Complete with names and addresses 50c. 43-6tp

WILLIAMS ADVERTISING BUREAU
Box 548, Indian Head, Md.

FARM LOANS

For over forty years Kloke Investment Company has offered farmers of Nebraska and Colorado a dependable farm loan service . . . dependability backed by knowledge of farmers and farmers' problems. For your farm loan, see your local Kloke correspondent or write . . . low rates, prompt service, no red tape.

KLOKE INVESTMENT COMPANY
OMAHA

STANDARD EGG O DAY	25 lbs. $2.50
Lee's Tonox	6 lbs. $2.00
Lee's Vapro-Spray	Quart 75c
50c Pablum	39c
$1.20 S. M. A.	94c
60c Alka Selzser	49c

RINGLEIN DRUG STORE
— (Let Us Fill Your Prescriptions) —
Ord, Nebraska

Invest in America!

4th War Loan Drive Now Under Way! Do Your Share!

The 4th War Loan Drive started Tuesday, Jan. 18, and as Americans it behooves each of us to buy bonds to the limit of his ability. We can't serve on the fighting front but at home we can put our money to work buying the weapons fighting men must have.

Buy War Bonds now — TODAY!

★

Pecenka & Son
Meat Market
Ord, Nebraska

Most of Your Friends Away?

IF most of your friends are away now—in the service—doing war jobs — don't you feel left behind sometimes?

Why not get in the midst of this war? **Join the WAC!**

You can see new places, make new friends, learn interesting things—while you are doing vital work to speed victory.

The Army needs your help urgently. This is your chance!

For full details apply at the nearest U. S. Army Recruiting Station (your local post office will give you the address). Or write: The Adjutant General, Room 4415, Munitions Building, Washington, D. C.

Teachers Needed!

Prepare for Teaching by Attending the Second Semester of

Nebraska Central College
Begins January 24, 1944

Normal Training Courses Offered For—
—High School Seniors who have Completed 28 Credits or more;
—High School Graduates who wish to prepare for Teaching;
—Former Teachers who desire to meet Certification Requirements.
Work Fully Accredited by University of Nebraska and State Department of Public Instruction.
It will Pay you to Investigate the Opportunities Open by Attending College Next Semester.

Phone or Write—
Nebraska Central College
Central City, Nebraska

Card of Thanks—

We wish to take this means of thanking our many friends who so kindly assisted during the illness and passing of our beloved Mother. Especially do we thank the minister and the singers and those who presented the many beautiful floral offerings.

The Flynn Family

Dance

—TO—

JOE LUKESH
and his
KMMJ Old Timers

Playing old time and modern music

Bohemian Hall
Ord

Tues., Jan. 25

Friends, I Want to Say "Thank You, All"

To all of you who have been my friends and customers, during the 28 years I have operated the Loup Valley Bottling Works in Ord I want to say "than you."

My rheumatism makes it necessary for me to get out of the bottling business and I have sold my establishment and building to Stewart's Riverview Dairy, and I bespeak for my successor a continuance of the friendship and business accorded me.

★

William Zabloudil

Reduction Sale

The undersigned will hold a reduction sale of the following personal property at the Gus Wetzel farm one half mile east of the M. E. church at North Loup, on

Thursday, January 27

6 Head of Horses

Smooth mouth black gelding, wt. 1300
7 year old grey gelding, wt. 1100
8 year old grey gelding, wt. 1100
5 year old buckskin mare, in foal, wt. 1500
7 year old blue roan mare, wt. 1500
9 year old sorrel mare, in foal, wt. 1700

3 Head of Cattle

8 year old Holstein cow, extra good
2 good milch cows

Machinery

Fordson tractor, in good shape
Garden tractor
Some garden tools
Emerson manure spreader
John Deere narrow-tread lister
John Deere wide-tread lister
John Deere gang plow
John Deere gang plow, 12-inch
Sulky plow
2-way plow, 16-inch
2 hay rakes
Wagon, complete
Disc
Corn planter
Deering mower
Potato planter
Plant setter (horse drawn)
Cylinder corn sheller
I. H. C. 2-row cultivator
Disc cultivator
Potato digger
3-section harrow
Beet cultivator
Harrow cart
Riding cultivator
75 ft. endless belt
50 bu. potatoes
Some baled straw
Feed bunk
4 galvanized tanks
2 sets harness
10 horse collars (all sizes)
Hand plant setter
Forge
Hand corn sheller
Scraper
Model T Ford power unit
Wind charger (complete)
600 lath boxes, nearly new
Grindstone
Garden drill
2-wheel trailer
Roll 26-inch woven wire fence
2 chain pipe tongs
25 bu. seed oats

Household Goods

Kitchen cabinet, dresser, commode, 2 rockers, Red Star oil stove, phonograph with records, square table, 2 bedsteads, single bed with springs, sanitary cot, bed springs, incubator, banjo, large bass drum, large meat grinder, 2 chairs, 10 doz. fruit jars, some large stone jars, and many other articles too numerous to mention.

Vivian's lunch wagon will be on the grounds. TERMS: The usual sale terms will be given.

Gus Wetzel, Charles Otto & Lloyd Van Horn
OWNERS

CUMMINS & BURDICK, Auctioneers
BANK OF SCOTIA, Clerk

LIFE'S Little TROUBLES

-CAN'T SLEEP-

No need to lie in bed—toss—worry and fret because CONSTIPATION or GAS PRESSURE won't let you sleep. Be sensible—get up—take a dash of

ADLER-I-KA

as directed, to relieve the pressure of large intestines on nerves and organs of the digestive tract. Adlerika assists old food wastes and gas through a comfortable bowel movement so that bowels return to normal size and the discomforts of pressure stop. Before you know it, you are asleep. Morning finds you feeling clean—refreshed and ready for a good day's work or fun.

Get Adlerika from your druggist today.

Ed F. Beranek, Druggist

Social and Personal

If we don't call you for news, call us, phone 30. The society editor welcomes all social and personal items.

Dr. Blessing Wed.

Mrs. Alfred E. Welsh and Dr. Frederick L. Blessing are announcing their marriage, which took place Thursday, Jan. 13, at Marysville, Kans., Rev. Ressler of the Methodist church performing the ceremony. Mr. and Mrs. John P. Misko attended the couple.

The bride has been postmaster at Elba for several years, making her home there after the death of her husband. She has one son, Al, who is 13. Mrs. Blessing has been prominent in national affairs of the postmasters' association, and has been called to Washington to appear before the senate on legislation more than once. She will continue as postmaster a few weeks until a successor is appointed.

Dr. and Mrs. Blessing will make their home at 222 No. 22nd Street, the house north of Frank Fafeita's. They are busy this week putting furniture in place. Saturday evening they were the victims of an old-fashioned charivari from friends, who brought good things to eat with them.

30th Anniversary.

The Happy Hour club celebrated the 30th anniversary of its organization on Friday afternoon at the home of Mrs. Joe Pecenka with a delightful reunion in the form of a kensington and covered dish luncheon. Mrs. John Shurtz of Denver sent a beautiful cake for the occasion. An interesting feature was the serving of refreshments on a set of dishes presented to Mrs. Pecenka by the ladies when they met 30 years ago on the occasion of her wedding anniversary. At this time the club was organized and has been meeting ever since informally, without officers and without dues. Five of the original members were present at the anniversary celebration: Mrs. Vincent Kokes, Mrs. Mary Franel, Mrs. Matt Parkos, Mrs. E. W. Gruber and Mrs. Pecenka. Mrs. Mike Kasal was unable to come because of illness. Mrs. Frank Krikac and Mrs. Joe Beran are also members of this group at the present time.

Rusmisell Guests.

Mr. and Mrs. J. R. Stoltz were guests at Sunday dinner at the C. E. Rusmisell home. Also present was Mrs. T. S. Elliot, the former Mildred Rusmisell, who arrived Jan. 6 to be with her parents indefinitely, as her husband, a doctor on the naval reserve rolls, was called to active duty at Corpus Christi, Tex., on Jan. 10th.

D. D. O. Meets.

Mrs. Charles Bals was hostess to D. D. O. ladies on Thursday afternoon, with Mrs. Vincent Kokes the only invited guest. The hostess arranged a dessert luncheon. The afternoon was pleasantly spent visiting informally. Mrs. James Misko will be hostess when they decide to meet again.

Announce Marriage.

Mr. and Mrs. Roy R. McGee announce the marriage of their daughter Doris to Albert S. Pillbury, sergeant in the U. S. Marine Air Corps, on Sunday, Jan. 9, at Long Beach, Calif.

Mrs. Tolen Hostess.

Friday Mrs. Mark Tolen entertained at a small luncheon of nice appointments, honoring Mrs. Ralph Misko. Individual corsages of carnations of several colors were arranged on a flat bed of heather as a centerpiece, delicate ribbons leading to the place cards. The afternoon was spent informally.

John Andersen's Hosts.

Sunday dinner guests at Mr. and Mrs. John Andersen's home were Mr. and Mrs. Ernest Horner. Later in the day Mr. and Mrs. John Haskell were guests.

Rebekah Installation.

District deputy president Mae McGinnis and her staff of officers, namely district deputy marshal Loraine Ferris, district deputy secretary and treasurer Edna Roe, district deputy chaplain Maggie King duly installed the elective officers of the Rebekah Lodge on Tuesday evening Jan. 11. Going in as noble grand was Mae Ferris, vice grand, Alice Anderson, secretary Alice Wilson, treasurer Mae McGinnis. The officers appointed by the noble grand were Ora McLain, warden; Alberta Bleach conductor; Marie Muncy, chaplain; Lorraine Ferris, right support to noble grand; Linda Round left support to noble grand; Mae McCune inside guardian; Emma Hurder outside guardian; Esther Manchester musician. The vice grand Alice Anderson and her officers weren't installed at this time because of illness of Alice Anderson.

A delicious lunch was served at the closing hour by Bertha Mason and committee.

Masons Install Officers.

Going into office on Jan. 5 for the A. F. and A. M. was Fritz Kuehl as worshipful master, Hilding Pearson as senior warden, L. E. Walford as junior warden, Jay Auble as secretary, C. J. Mortensen as treasurer, Horace Travis as senior deacon, Chris Hansen as junior deacon. The newly installed officers will serve during the coming year.

Mrs. Fafeita Hostess.

Friday afternoon Mrs. Frank Fafeita entertained a kensington group, the Junior Matrons, asking as guests Mrs. Ed Holub of Elyria, Mrs. E. L. Vogeltanz' sister and houseguest, Mrs. Frank Smazal of Townsend, Mont., Mrs. Clark Weckbach, Mrs. Ella Weckbach and Mrs. John Haskell. Tuesday afternoon Mrs. Fafeita was hostess to Delta Deck club, and invited guests were Mrs. C. J. Mortensen, Mrs. Olof Olsson and Mrs. Herbert Smets.

Jolliate Party.

Tuesday evening the winner-loser party for Jolliate was held at the home of Mr. H. E. McClure, Mrs. A. J. Cochrane assisting the hostess with the dinner plans. Husbands of members were also guests, and Mr. and Mrs. Ed Holub, Mr. and Mrs. E. L. Vogeltanz and Mrs. Clara Kincade. Madams Lester Norton and F. A. Barta were also losers, but were out of town.

Dinner Sunday.

Mr. and Mrs. Joe Michalski had a dinner Sunday at their home, in honor of Mrs. Richard Hammett of Provo, Utah, Mrs. Edwin Greenwalt of Long Beach, Calif., and Mrs. Hershel Barnes and children from Rawlins, Wyo., who came for the funeral of their mother, Mrs. Narcz Gizinski. Also present were Narz Gizinski, Mr. and Mrs. Ray Osentowski and daughter Sharon Lee. That afternoon Mr. and Mrs. Loule Greenwalt and Rita were callers. Monday evening all of the family were the guests of Mr. and Mrs. Ray Osentowski for dinner.

Birthday Celebration.

To celebrate her tenth birthday which was on Jan. 14, Mershonne Knecht invited some of her classmates to her home for games and refreshments of ice cream and cake. Those present were Jean Huff, Marianne Gnaster, Charlene Blessing, Sandra Norman, Donna St. John, Marian Severns, Louella Christofferson, Charlotte Swoboda, Doris Dodd, Amelia Novosad and Karen Burrows.

For Visitors.

Mr. and Mrs. Joe Rowbal entertained Tuesday evening at dinner, in honor of her brother and wife, Mr. and Mrs. J. K. Butcher of Scottsbluff who arrived Monday evening, and also for Mrs. Perry Bell of Long Beach, Calif., who came the same day. Also present were Lucy Rowbal, Inez Swain, Mr. and Mrs. Richard Rowbal. A jolly time was had by all.

In Farewell.

Mr. and Mrs. E. C. Leggett entertained at supper Sunday evening at their home, a farewell gesture for Mr. and Mrs. Ralph Misko, who left Monday for Omaha where he will await his call. Dr. and Mrs. C. W. Wilcox and children of Ansley were also guests.

For Visitors.

Mr. and Mrs. Roy Randolph were dinner hosts Thursday evening to Dr. and Mrs. H. E. McClure and also to Frank Chase and Lee Baker, officials of the Boy Scout organization who were here from Lincoln that day.

For Mrs. Bell.

Mrs. Perry Bell was honored at a small luncheon given by Mrs. C. J. Mortensen Wednesday at her home. From four until five o'clock Mrs. Eugene Leggett asked a few friends in for Mrs. Bell, and later in the evening Mrs. C. A. Anderson entertained at dinner for the visitor from California.

Union Meeting.

The Catholic Ladies Study Club and the Altar Society will combine to meet this afternoon at the Knights of Columbus club rooms. This is the first of the joint meetings which the two groups will hold this coming year. Mrs. Stanley Absalon and Mrs. Emil Sedlacek will take charge at the serving hour.

We wish to announce our purchase of the

Loup Valley Bottling Works

and Wm. Zabloudil Building

and to inform our many customers that we are remodeling this building with the intention of installing refrigerators, pasteurizing and bottling equipment for our dairy business therein, with all such activities of Riverview Dairy to be conducted henceforth in Ord. Our milk will be hauled daily in bulk to this new pasteurizing and refrigerating plant and prepared for bottling by the most modern methods.

We Are Equipping a

Retail Sales Room

in our new building and soon will be in readiness to supply the public with pure pasteurized milk and cream, cottage cheese, butter and dairy products over the counter at retail. Our Ord delivery routes will be continued as at present.

We Will Continue Bottling Pop

Manufacture and bottling of soft drinks and their delivery to retail establishments will be continued as in the past.

Stewart Bros. Dairy and Bottling Works

ORD NEBRASKA

FARMERS GRAIN AND SUPPLY CO.

Phone 187 JANUARY 20-21-22 Ord, Nebr.

Coffee, Schillings ..... 2 lb. jar 59c
Post Bran Flakes ..... 3 8-oz. pkgs. 20c
Pecans, lge. paper shell ..... lb. 39c
Grape-Nut Flakes, 8-oz. ..... 2 for 15c
Sun Brite Cleanser ..... 2 for 9c
Almonds, paper shell ..... lb. 39c
Salmon Red Sockeye (16 Points) ..... 1 lb. tall can 47c
Corn Flakes Miller's 11 oz. ..... 2 for 17c
Pancake Flour Omar 5 lbs. 29c ..... 3 lbs. 19c
Soya Wheat ..... 2 lb. pkg. 32c
Toilet Tissue Fort Howard ..... 4 rolls 20c

Bulk Kraut, bring your container

Grapefruit Texas Seedless ..... Lb. 5c
Potatoes Red Seconds ..... 100 lb. bag $1.98
Parsnips ..... 4 lbs. 29c
Turnips ..... 4 lbs. 23c
Celery Extra large Golden Heart 23c
Carrots California Green Top ..... 2 for 19c

Omar Flour ..... 50 lb. bag $2.19
Wayne Egg Mash or Pellets
Shell Producer ..... 100 lb. bag 85c

THIS is what we've been working for all along. This is the year to hit and *hurt* the enemy. This is the time when everything you do counts double. If we all get together and do *all* we can, we'll be over this hurdle and well on our way to complete and crushing victory.

No question about the men in uniform—they'll go "all out." But can we count on *you* to back them *all the way?* Your quota is where you work—you've got to buy your War Bonds and then buy more, until every last loose cent you have is *fighting*. Tough? Of course, it's tough—unless it *is* a sacrifice you're simply not doing your share!

Make the sacrifice now—buy *more* than the extra $100 Bond your country counts on you for—winning the war is worth *any* sacrifice you make. Besides, you aren't *giving*, you're *lending to America!* You'll get back every dollar you invest in War Bonds, with interest.

An extra $100 War Bond now is the minimum for everybody—can't we count on *you* for *more?*

This sticker in your window means you have bought 4th War Loan securities.

Let's All BACK THE ATTACK!

ED. F. BERANEK

Rexall Druggist

Ord Nebraska

Card of Thanks—

We take this means of thanking our many friends, relatives and neighbors for their assistance and many acts of kindness and expressions of sympathy rendered us during the illness and after the death of our husband and father. We especially thank all who sent flowers and assisted in any way with the funeral.

Mrs. Matt Turek, sr.
Matt Turek, jr.
Mr. and Mrs. Everett Bussell
Mr. and Mrs. Fred Ulrich

Card of Thanks

We take this means of thanking the friends and neighbors for their unfailing kindness and assistance during the long illness and after the death of our beloved husband and father, Eman Kuklish. We thank also all who extended sympathy and sent floral tokens during the period of our bereavement.

Mrs. E. Kuklish
Pvt. Frank Kuklish
Joe Kuklish and family
Mrs. Mary Swigardt and family
Barney Kuklish and family.

Public Sale

On account of failing health I am going to quit farming and will hold a sale of the following personal property on the place, known as the Frank Koupal farm 4 miles south of Vinton, on

Monday, Januoary 24

The sale will begin promptly at 1 o'clock p. m., war time.

3 Head of Horses

Gelding, brown, wt. 1350, age 6, name Bill
Mare, black, wt. 1100, age 8, name Nellie
Gelding, black, wt. 1250, smooth mouth, name Nig

7 Head of Cattle

Cow, red, wt. 900, age 6
Cow, spotted, wt. 900, age 6
Cow, Angus black, wt. 1000, age 5
Heifer, Black Whiteface, age 2
Heifer, red, age 2
Bull, roan, age 1
Heifer calf, red and white, age 5 days

2 GILTS, white

Machinery

Manure spread, Emerson, fair
Binder, John Deere grain, 7-ft., fair
Mower, McCormick-Deering, 5-ft.
Mower, Deering, 6-ft.
Plow, disc, gang
Lister, Case, 2-row, fair
Drill, Buckeye, 8-ft.
Cultivator, Fast Waif, 1-row
Rake, McCormick, 10-ft.
Corn planter, Peters
Cultivator, Dempster, 2-row, good
Disc, Obsorne, 8-ft., fair
Go-dig, John Deere
Set of harness
Harrow, 3-section
Plow, sulky
Box, steel gear
Stacker, R. I.
2 sets harness

And many miscellaneous articles too numerous to mention

Terms—All sums of $10.00 and under Cash. On all sums over that amount credit will be extended for six months upon approved bankable paper. Arrangements for credit should be made with clerk before sale. No property to be removed from premises until settled for.

ZACK GREENWALT

OWNER

H. RICE, Auctioneer FIRST NATIONAL BANK, Clerk

The Social Forecast

Your meeting may be included - Telephone 30

So and Sew ladies will meet Thursday afternoon with Mrs. J. J. Brew at her home.

Wednesday afternoon of this week Ruth Circle of the Presbyterian church is holding a covered dish luncheon at 1:15 o'clock at Mrs. Brew's home. Dorcas circle meets with Mrs. Ralph Douglas, and Esther with Mrs. Fred Cahill at her residence.

P. E. O. meets Monday evening at Mrs. L. D. Milliken's home.

Entre Nous kensington will be not this week but Thursday afternoon, Jan. 27, with Mrs. Forrest Johnson the hostess.

Dance

—AT—

Jungman Hall

Sunday, Jan. 23

★

Music by

JOHNNIE BOWERS
Orchestra

Ord Church Notes

United Brethren Church.
M. F. Longenecker, pastor.
Ord—
Sunday school, 10 a. m.
Worship service, 11 a. m.
C. E., 7:30 p. m.
Evening worship, 8 p. m.
W. M. A. meeting at the Kessler home Wednesday, 2 p. m.
Prayer meeting at the Hatfield home, Thursday, 8 p. m.
Midvale—
Sunday school, 2 p. m.
Preaching service, 3 p. m.

Ord Church of Christ.
Harold B. Milliken, minister.
Bible school, 10 a. m.
Morning worship, 11 a. m.
Sr. Christian Endeavor, 6:30.
Evening worship, 8:00.
In preparation for revival meetings, Febr. 1, one prayer meeting will be held Tuesday night, 8 o'clock with Mrs. Noble Ralston, and another Thursday night with Mrs. Kent Ferris.
Why give so much attention to prayer? Because praying people and praying homes and a praying church are what the world needs.

St. John's Lutheran Church.
(Missouri Synod.)
The Church of the Lutheran Hour. Eight miles south of Ord.
Rev. Walter Landgraf, pastor.
Divine worship at 10:30.
Sunday school after the service.
Walther League Sunday evening at 8:15.
If you have no church home come and worship with us.

The Methodist Church.
M. M. Long, pastor.
Church school, 10 a. m.
Morning worship, 11 a. m.
The Crusade for a New World Order calls upon the Christian forces to write to the National Leaders asking them to work for a lasting peace.

Bethany Lutheran Church.
C. Jeppesen, pastor.
Sunday school and Bible class, 10 a. m.
Divine service, with holy communion, 11 a. m.
Friday Jan. 21—
Ladies Aid meets at the home of Jess Mortensen.
Saturday, Jan. 22—
Confirmation instruction at the parsonage, 1:30 p. m.
Wednesday, Jan. 26—
Luther League meets at the home of Florence Christoffersen, 8:30 p. m.

Full Gospel Church.
L. E. Wilkins, pastor.
Sunday school, 10 a. m.
Morning worship, 11 a. m.
Evangelistic service, 8 p. m.
Wednesday night prayer meeting at the parsonage at 8.
Young people's service Friday evening at the Renfro home at 8:00.
Thursday, Jan. 20, there will be an all day fellowship meeting in Ord.
Everyone is invited to all the services. You will find a welcome.

LOCAL NEWS

—John Misko has the current malady, influenza.

—Mr. and Mrs. Gus Schoenstein went to Omaha Tuesday on business.

—Mr. and Mrs. Frank Zabloudil are the parents of a baby born Monday morning early at the Clinic hospital. Dr. Weekes was in charge of the case.

—Dorothy Rohde of Burwell underwent major surgery by Dr. C. W. Weekes on Jan. 14 at the Clinic hospital.

—Little Quentin Witherwax got a finger mixed up with a tractor and had to have some stitches taken in it by Dr. Weekes.

FARMERS
and Ranchers

KEEP YOUR

INCOME TAX RECORDS

in 3 Minutes a Day!

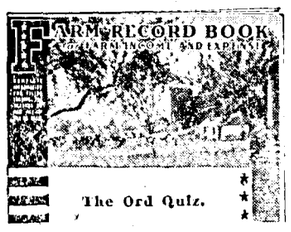

Use this great FARMER'S INCOME RECORD & GUIDE. With this Record, it's not even necessary for you to wait on people ahead of you or make an appointment. JUST LEAVE THIS BOOK with the deputy who prepares your return—go by the next time you are in town—and your return will be ready to mail!

Protect Yourself Against Penalties

Here is the LAW: "Every taxpayer . . . shall keep such permanent books of account or records . . . as are necessary to establish the amount of gross income and deductions, credits and other information required by an income tax return."

Here is the PENALTY: "Any person . . . who wilfully fails . . . to keep such records or supply such information . . . shall, in addition to other penalties . . . upon conviction, be fined not more than $10,000 or imprisoned for not more than 1 year, or both . . ."

What It Contains

There is space for each item of income and each item of deductible expense for every day in the year. The income pages contain 23 columns or classifications. The expense pages have 22 classifications. In front of book there is a specific "do" and "don't" instruction for each classification. In back of book are Summary Sheets, Inventory and Depreciation forms, and Individual Records (which have to be kept separate from farm expense). When you have made the final entry on December 31 you will have a complete and concise picture of your entire year's operations, invaluable for future reference, in addition to its Income Tax angle.

Be Prepared! Do It Right in 1944.

Price $1.00

OUR GUARANTEE: If you are not satisfied that this is one of the best investments you've ever made, you may return this book after 5 days' inspection. (before you have filled out any pages) and your $1.00 will be promptly returned! Send order to

The Ord Quiz, Ord, Nebr.

ORDER YOURS TODAY

The Ord Quiz, Ord, Nebr.

I enclose $..... for ..... copies of "Farm Record Book" at $1.00 per copy.

Name .....

Street or R.F.D. .....

Town .....

State .....

Social and Personal

Pinochle Club.

Mrs. Joe Jablonski was hostess at her home Tuesday afternoon to the Pinochle club. Mrs. John Ulrich won high score, Mrs. Will Bartlett low score, Mrs. Will Zikmund the travelling prize. In two weeks the club will meet with Mrs. Ulrich.

ooo

Bendas Are Hosts.

Mr. and Mrs. Joe Benda were hosts at dinner Sunday at their home, guests being Mr. and Mrs. Frank Benda, Mr. and Mrs. Ed Zikmund and Mr. and Mrs. Emil Skolil.

Regular Meeting.

Dr. and Mrs. G. W. Taylor were hosts to the Tuesday Evening Bridge Club this week. Dinner at Thorne's Cafe preceded the card game. There were no guests.

Munn & Norman, Attorneys.

Order For And Notice Of Hearing Of Final Account and Petition For Distribution.

In the County Court of Valley County, Nebraska.

The State of Nebraska,)
) ss.
Valley County.)

In the matter of the estate of Rupert J. Rogers, Deceased.

On the 18th day of January, 1944, came the Administrator of said estate and rendered final account as such and filed petition for distribution. It is ordered that the 7th day of February, 1944, at ten o'clock A. M., in the County Court Room, in Ord, Nebraska, be fixed as the time and place for examining and allowing such account and hearing said petition. All persons interested in said estate, are required to appear at the time and place so designated, and show cause, if such exists, why said account should not be allowed and petition granted.

It is ordered that notice be given by publication of a copy of this Order three successive weeks prior to said date in The Ord Quiz, a legal weekly newspaper of general circulation in said county.

Witness my hand and seal this 18th day of January, 1944.

JOHN L. ANDERSEN,
(SEAL) County Judge of
Valley County, Nebraska.

Jan. 20-3t.

FURNITURE AUCTION

In order to settle the estate I will sell the household goods of the late Elma Mulligan at the residence in North Loup, commencing at 1 o'clock war time on

Tuesday, Jan. 25

Kitchen cabinet
3-burner Perfection oil stove
2 oil stove ovens
Kitchen stool, kitchen chairs
Dining table and chairs
Electric radio
Radio table
3 rocking chairs
Library table
Bookcase
Edison phonograph
Iron bed
2 dressers
2 commodes
Wardrobe
Hall tree
Ironing board
Rugs, pictures
Electric fan
Electric vacuum sweeper
Electric hot plate
Haag electric washing machine
Knitting machine
Porch swing
50 ft. garden hose
Garden tools
Some dishes, pans and many other articles too numerous to mention

L. C. Mulligan, Adm.

Cummins & Burdick, Auctioneers
S. C. Hawkes, Clerk

Card of Thanks—

I wish to thank members of the Inhalator Squad of the Ord Fire Department for their prompt response to the several calls I have made for their assistance.

Dr. and Mrs. H. N. Norris

Card of Thanks

We wish to thank all those who assisted us in any way during the illness and after the death of our beloved mother, also for the floral offerings.

The Fischer Children

Card of Thanks—

Back on the job again and feeling fine I want to express my thanks to the city administration, the Rotary club and the other civic groups and religious and social organizations, individuals and all who sent best wishes, flowers and remembrances while I was in the hospital at Rochester. Your kindness will never be forgotten.

M. B. Cummins

NORTH LOUP

Mr. and Mrs. J. L. Cruzan returned Monday from Monmouth, Ill., where they had spent two months with their daughter and her husband, Mr. and Mrs. Sam Allen.

Mr. and Mrs. Ellis Klinginsmith of St. Paul spent Sunday with Mr. and Mrs. H. L. Klinginsmith.

Mrs. H. L. Klinginsmith spent Monday in St. Paul with her sisters while Mr. Klinginsmith attended the cattle sale in Grand Island.

Mr. and Mrs. Russell Hackel left Tuesday for their new home near Loveland, Colo.

Mrs. Joe Veleba was hostess to the Needle and Thimble club on Thursday.

Mr. and Mrs. Donald Vogeler are moving over from Sargent and will live on the old Holliday place west of town. At present they are staying at the Bill Vogeler home. Sunday Donald and Jim Vogeler went to Sargent after their chickens.

District deputy president, Mrs. Ella Frazer installed officers for the Rebekah lodge on Thursday night. Officers installed were Agnes Manchester, noble grand, secretary; Edna Coleman, warden; Erma Eberhart, conductor; Ella Fraser, R. S. N. G.; Eva Goodrich, L. S. N. G.; Emma Roberts, R. S. V. G.; Effie Willoughby, L. S. V. G.; Augusta Bartholemew, chaplain,; Rozella Ingerson, musician. After the installation a lunch was served.

Lois Barber left Tuesday afternoon for Battle Creek, Mich., to spend a few weeks with her sister, Mrs. Roderick Moulton and Mr. Moulton. A message came Monday saying that the Moulton's infant son, born in December, had passed away. He had not been strong from birth.

Mr. and Mrs. Vernon Thomas and children were Sunday guests of Mr. and Mrs. Gib Babcock. The Vernon Thomas family is moving to the Gus Wetzel farm across the river.

The first meeting of the junior missionary society of the Methodist church was held on Saturday afternoon at the home of Birdine Ingerson. Officers elected were Dale Hutchins, president; Illa Roby, vice president; Alice Meyers, secretary-treasurer. The group will meet each second Saturday in the month and the theme of the activities will be adventures in friendship. The story for the lesson Saturday was the story of Tommy Tow-wheels, British refugee. The mystery box questions were in the shape of small snowballs. Birdine Ingerson and Mrs. Ben Nelson will act as sponsors for the group.

Mr. and Mrs. I. L. Sheldon went to Excelsior Springs, Mo., last week to spend two weeks.

Mr. and Mrs. C. W. Barber, Mr. and Mrs. George Maxson and Junior, Rev. and Mrs. Ehret and Mrs. Eugene Van Horn were supper guests Wednesday in the Dell Barber home, celebrating Rev. and Mrs. Ehrets and Junior Maxson's birthdays.

PENNEY'S

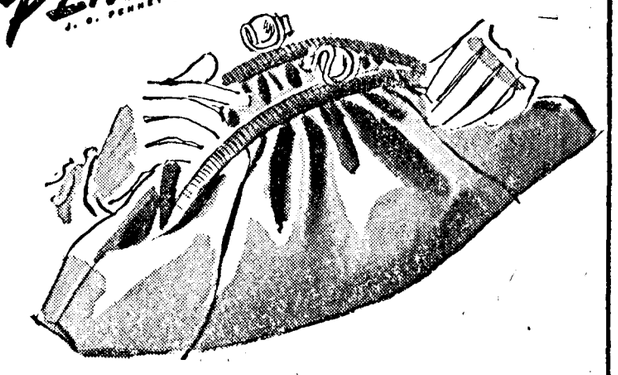

Set for a Woman-Sized Job

Spring Handbags

that Double for Beauty and Duty

1.98 2.98 3.98 4.98

Costume - complementing designs of fashionable sturdy - wearing fabrics in popular costume colors. Plenty of top handle, drawstring shoulder strap or envelope styles. Roomy and nicely finished, too.

FIGHTING FOODS
FOR SOLDIERS IN OVERALLS

PRICES EFFECTIVE UNTIL SATURDAY NIGHT

—RATION INFORMATION—

Sugar Stamp No. 30 in Book 4 will expire March 31st.
Green stamps D-E-F, in book 4, will expire Thursday night, Jan. 20th.
Green stamps G-H-J, in book 4, are good through Febr. 20th
Brown stamps R-S-T-U, in book 3, are valid now and thru Jan. 29th.

EXTRA FANCY
Rice Nutritious also economical 2 lb. Pkg. 23c

Chocovan Chocolate and Vanilla 10c

WILSON'S
Noodles & Chicken ..... qt. jar 39c

SWANSDOWN
Cake Flour ..... reg. pkg. 28c

Macaroni or Cut Spaghetti, fine Semolenia, 2-lb. pkg. 23c

Noodles Fine and med. cut fresh egg ..... 8-oz. Pkg. 11c

Cookies Oven Fresh, several kinds to choose from ..... Lb. 23c

Self Rising Pancake **Flour** ..... Reg. Pkg. 13c

TOMATO **Juice** (6 Pts.) .... 47-oz. Can 29c

GRAPEFRUIT **Juice** Not Rationed No. 2 Can 16c

Stp. Green **Beans** (No Pts.) 2 No. 2 Cans 29c

Hand Packed **Tomatoes** 2 No. 2 Cans (13 Points) 15c

Whole Ker. Golden B. **Corn** (10 Pts.) .... Tall Can 13c

FRESH FRUIT AND VEGETABLES (Not Rationed)

Grapes Red Emperor large clusters ..... Lb. 16½c

Oranges California Sunkist sweet and juicy ..... Lb. 8½c

Apples Wrapped and sized crisp, delicious ..... Lb. 11c

Grapefruit Texas Marsh Seedless rich in vitamins ..... Lb. 7c

FRESH **Cocoanuts** . ea. 23c

Red Triumph Eating **Potatoes** 100-lb. Bag $2.49

Russett Baking **Potatoes** 10-lb. Bag 33c

FRESH, NEW **Turnips** .... lb. 4c

New, Green, Texas **Cabbage** .... lb. 5c

Large Yellow **Onions** ... lb. 6½c

MEAT DEPARTMENT BARGAINS

Hamburger Freshly cut and ground (6 points) ..... Lb. 25c

Pork Chops Lean center cuts (7 points) ..... Lb. 34c

Pork Roasts Tender Loin End cuts (4 points) ..... Lb. 28c

Beef Roasts Choice shoulder cuts (7 points) 26c

Sliced Dried (3 Points) **Beef** Family size Package 19c

PICKLED (No Points) **Herring** ..... 1-Qt. Jar 39c

RED ROSE **Oleo** (6 Pts.) .....lb. 21c

Nebr. Processed (2 Points) **Lard** ....lb. 17½c

Ideal Dog Food Dehydrated, just add water, 3 reg. pkgs. 25c

STOCK UP ON THESE SOAP BARGAINS

Camay Toilet Soap 3 reg. cakes 20c

Ivory 99 44-100ths% pure It floats ..... Large Cake 10c

Lava Removes 32 common household stains ..... Reg. Cake 6c

Oxydol New and improved washes whiter ..... Reg. Pkg. 23c

BRING US YOUR EGGS FOR TOP PRICES

Mr. Farmer: We have a full line of HYBRID SEED CORN and other Field and Garden Seeds. Come in and talk it over.

JACK and JILL

Men are dying...are you buying?

IF YOU'RE inclined to say, "I can't afford any more Bonds," just take another look at the casualty lists.

At least $100 *extra* in Bonds—over and above your regular buying—is needed as your part in putting over the Fourth War Loan. *At least* $100, $200, $300, or $500 if you can possibly scrape it up.

Look at those grim lists in today's paper. Buy your Bonds while the names are still fresh in your mind.

Let's all BACK THE ATTACK!

4th WAR LOAN

Protective Savings & Loan Association

Ord, Nebraska

Arcadia Department

W. J. RAMSEY, Bus. Manager MRS. W. J. RAMSEY, Reporter

Bob Hill left Thursday for Hardy, Nebr., where he will visit his sister, Mrs. Geo. Moore. He will also visit his brother Vernon, who lives at Hubbell.

Mrs. L. R. Rickerson was a bus passenger for Ayr, Nebr., Thursday where she will assist in caring for her mother-in-law, Mrs. Mary Rickerson, who is ill.

J. R. Hagood returned to his work at Cheyenne, Wyo., Monday morning after spending a week in Arcadia with his wife and family. Mr. Hagood is a brakeman for the Union Pacific.

Mr. and Mrs. Geo. Duncansen left Tuesday morning for Stratton, Colo., where they expect to spend several weeks visiting relatives and friends.

Mrs. Nile Frost left Monday morning for Chickasha, Okla., where she will join her husband, T-Sgt. Frost who is stationed at Chickasha.

Miss Corrine Gregory resigned her position as teacher in Dist. 34, and Miss Artis Holmes is substituting until a teacher can be employed.

Clarence Landon passed away at the Loup City Hospital on Friday, Jan. 14. He was the oldest son of William and Emeret Landon, born at Boone, Ia., Sept. 23, 1871. He moved to Sherman county with his parents when he was 12 years old and made his home on the farm eight miles south of Arcadia until his death. He leaves to mourn his going, two brothers, Leslie and Leroy, two sisters, Jennie and Lulu of Lincoln, two nephews, seven nieces and a host of friends. He has been a member of the Arcadia Lodge 174 I. O. O. F. for the past thirty-two years. Funeral services were held at the Methodist church Sunday afternoon with Rev. Fred E. Johnson officiating and interment was made in the Arcadia cemetery beside his father and mother. Music was furnished by Lowell Finecy, Carl Easterbrook, L. H. Siekmann and H. D. Weddel with Mrs. C. C. Weddel at the piano. Pallbearers were Edore Johnson, Art Armstrong, Oscar Pierson, Roy Cochran, Lars Larson and Alfred Malm.

Mrs. Lowell Finecy went to Lincoln on Thursday returning on Sunday. She was hired to teach music in the Arcadia schools and started her new duties Monday morning.

Mr. and Mrs. John Kaminski and family spent Sunday in Loup City at the home of his brother, Louie Kaminski.

Mrs. Lem Richardson went to Broken Bow Saturday to visit her daughter, Mrs. Leonard Fowler, who is a patient in the Broken Bow hospital.

Mrs. Ralph Bennett of Grand Island is in Arcadia helping to care for her husband's mother, Mrs. Warren Bennett, who is in very poor health.

Mr. and Mrs. Geo. Hastings and daughter Sharon, of Ord were Sunday guests at the A. H. Hastings home.

Mr. and Mrs. John Welty and daughter Doris were Broken Bow visitors Saturday.

Monday evening twelve young girls helped Doris Welty celebrate her twelfth birthday. A lovely lunch was served by Mrs. Welty.

John Kaminski and daughter Edigina were in Broken Bow on business Saturday.

Alvin Fees, custodian of the Arcadia school handed in his resignation at the last Board meeting. The resignation was accepted and H. A. Bellinger was elected to replace him. Miss Katie Minne has been hired as assistant and will work part time.

Calvin White who is employed in the Food Center in Grand Island returned home Sunday with a good case of the mumps.

Mrs. Lulu Wilson and son, Rolland of Omaha spent the week end at the Asa Hodgson home. Mrs. Fuller and Mrs. Hodgson are sisters.

Mrs. Dwain Williams left on the bus Sunday morning for York, Nebr., to see her brother, Sgt. Bryce Hanna, who is home on a short furlough.

Mrs. Inez Lewin, Mrs. Melvin Swanson, Jo Ann Dean and Miss Myldred Shannon were in Ord on Saturday.

Mr. and Mrs. E. W. Hunkins and Mr. and Mrs. Ivan Hunkins and little daughter spent the week end in Palmer visiting Mr. and Mrs. Raymond Strong and Mr. and Mrs. Lloyd Strong. Both the Mrs. Strongs were former Hunkins girls. Mr. Lloyd Strong has been in bed for several months with a heart ailment.

Elbert Sell and Jess Wadell went to Kearney Tuesday on business. They were accompanied by Mrs. Louise Jeffrey who spent the day with her sister, Mrs. Roy Cochrane.

Mrs. Nell Prather left by bus Wednesday morning for Davenport, Ia., where she has employment in the Mississippi Hotel. Her sister Mrs. Mary Brown will remain in Arcadia for the present time. Some years ago Mrs. Prather taught music in the Davenport schools.

Mr. Glen Beaver drove to Ansley Thursday morning where he met his son's wife Mrs. Howard Beaver, of Nashville, Tenn. Mrs. Beaver will make an extended visit in Arcadia at the Glen Beaver home. Her husband is now overseas, and his address is, Lt. H. W. Beaver, O-608156, 79th T. C. Sqds. 436th group, A. P. O. 9378-A. Z c-o Postmaster, New York, N. Y.

Chas. Hollingshead was a bus passenger to Grand Island, on Wednesday morning to see his doctor. He had the cast removed from his foot but still must use crutches to get around.

Mrs. Martha Taylor went to Hastings Wednesday to help her nephew, Bob Jeffrey celebrate his birthday.

W. J. Ramsey and L. W. Bulger were Ord visitors on Wednesday.

Miss Myrtle John of Kearney spent the week end in Arcadia with her mother and sister Clara. Clare has been confined to her bed with the flu.

Mr. Otto Rettenmayer and Mr. Ray Waterbury took Mrs. Rettenmayer to Grand Island Friday where she took a train to Chicago to attend the funeral of her father, Mr. P. G. Trier, who passed away on Wednesday Jan. 12.

Mr. and Mrs. Ed Thompson left Sunday for St. Petersburg, Fla., where they expect to make their home. He expects to help his son, Anthony, who owns several apartment houses in St. Petersburg.

Eat Light Beef in Midwest

The lightest beef produced is consumed along the Mississippi and Missouri rivers. As you move eastward, practically every 100 miles finds a demand for somewhat heavier beef, until you reach Boston, where the heaviest beef produced in this country is consumed.

A. H. Hastings
FUNERAL SERVICE
Phone
Night 21 Day 14
Ambulance
Moderate Rates

Announcement

Having sold my interest in the Williams & Valett Coal and Implement business to Dwain Williams I would like to have all book accounts settled by the first of February.

★

Harold Valett
Arcadia, Nebr.

Arcadia Church Notes

Christian Science Services.

"Truth" is the subject of the Lesson-Sermon which will be read in churches of Christ, Scientist, throughout the world, on Sunday, January 23.

The Golden Text is: "Ascribe ye greatness unto our God. He is the Rock, his work is perfect: for all his ways are judgment: a God of truth and without iniquity, just and right is he. (Deut. 32:3-4).

Congregational Church.
Rev. H. J. Taylor, pastor.

Sunday school 10 a. m.
Worship 11 a. m. and 7:30 p. m.
Ladies Aid Thursday 2:30.
Prayer meeting Thursday 7:30 p. m.

The annual business meeting of the church was held Jan. 12. The following officers were elected for the coming year, Sunday school superintendent, Mrs. Hazel Weddel, ass't. supt., Mrs. Cora Parker, Clerk, Anton Nelson, Treasurer, C. E. Starr, trustees, H. D. Weddel and H. Kinsey. Deacons D. O. Hawley, Leroy Landon, John Hagood, Pianist, Mrs. Kermit Erickson, assistant pianist, Donna McCleary, benevolent treasurer, Mrs. John White; choir leader, Mrs. J. R. Hagood; deaconess Mrs. Ray McCleary. By consent of the Congregation it was voted to increase the pastor's salary the coming year.

Balsora Baptist Church.
Fred E. Johnson, pastor.

Sunday school 11 a. m.
Union service 12 a. m.
B. Y. P. U. 7:15 p. m.
Evening service 8 p. m.
Prayer and Bible study 8 p. m. Thursday at the Carlson home. Come and bring your Bibles.

Our Mission Circle will meet Thursday Jan. 27 at the Kermit Erieson home in Arcadia at 2:30 p. m.

Service at the Mission Saturday 8:30 p. m.

Arcadia Methodist Church.
C. A. Busby, pastor.

Church Bible school 10 a. m.
Public worship 11 a. m.
Methodist Youth Fellowship 7 p. m.
Evening public worship 8 p. m.
Prayer and Bible study Wednesday evening 7:30.
Choir rehearsal Thursday evening 7:30.

Womens Society of Christian Service will meet Friday afternoon, January 21 at 2:30 in the church. A cordial invitation is extended to everyone to come. Mrs. Ray Lutz and Mrs. C. A. Busby will be the hostesses. Come and bring your friends.

How Time Flies

20 Years Ago This Week.

A list of girls who sang Christmas carols includes Musa Misko, Ebba Olsson, Catherine Gass, Vera McClatchey, Leota Hoyt, Marie Kokes, Alice Johnson, Jeanette Blessing, Hazel Hackett in one group, and in a second Lila Wright, Hilda Meese, Rosalie Meese, Frances Wentworth, Helen James, Fern Majors, Esther Jensen.

Home for the holidays from school at Lincoln were Wilbur Taylor, Chester Carkoski, Olof Olsson, John Misko, Ruth and Laura Glover, Theodore King, Nellie Moul, Evelyn and Helen Mason, Eugene Leggett.

Teachers who returned to their schools after a Christmas holiday, included Anna Olsson who went to Kearney, Roxie Auble to Hastings, Helen Glover to Burwell, Freda Brown to Kearney, Lela Moorman to Stratton.

Mrs. Jack Hansen died, following a long illness.

Ralph James was badly injured when the Journal office was wrecked by an explosion of the furnace and a radiator which threw him 15 feet and cut one hip seriously.

James Rybin lost a hand in a corn sheller.

Irl D. Tolen filed for the state railway commission.

An alumni association was formed at a banquet at the Community Service club rooms, speeches being made by Bess Clements, Earl Beebe, John Round, Ralph Norman, John Misko, and musical numbers furnished by Muriel Weekes, Thelma Partridge Teague, and Ella Wheeler Bond.

Mr. and Mrs. Paul Szwanek of Eureka township welcomed a 13th baby, a girl.

Andrew J. Jelly died at North Loup.

Ole Buck's column of remarks says there may be an increase in child labor but it can't be noticed around the average home.

Carl Grunkemeyer of Burwell had welcomed a seventh son and quit passing cigars, it was rumored.

John Parkins came from Grand Island, where he was doing watchmaking, to spend a few days with his parents.

Give, Not Take

Calvin Coolidge once said: "No person was ever honored for what he received: honor has been the reward for what he gave."

Vapor Density of Gas

The vapor density of a gas is the weight of the gas compared with the weight of an equal volume of hydrogen.

News of Our Fighting Men

A new address for the Quiz is that of Pvt. Joseph T. Wegrzyn, Cannon Co., ASN 3746638, APO 4, Eighth Inf., U S Army, PM, New York City.

Lillian Kusek is now addressed as sergeant of the USMCWR, Women's Res. Sqd., MCAD, Miramar, San Diego, Calif. She is a daughter of Mrs. Frank Hron and has many friends here.

Having finished his basic training at Sheppard Field, Tex. Pvt. Emery Treptow has been transferred to Amarillo, Tex., where he will attend an AM school for the next several months, and wants his Quiz sent to ASN 37485291, 422 TSS, Bks, T-1729.

2nd Lt. Richard ("Bucky") Severson arrived home to spend a week with his parents, Mr. and Mrs. Louis Severson. He has been hospitalized for 34 days past with jaundice, at Biggs Field, Tex., where he is stationed. In the air corps service some three years now, he has finished bombardier training and is eager to see active service. He spent Monday in Grand Island.

Lt. and Mrs. William Richardson are at Richmond, Va., yet, where she is employed in a bank and he is at supply depot, the former Marilyn Dale writes her parents in Ord. Barbara Dale's husband A-c Richard Lahr finishes his basic training soon, and will take an advanced course at LeMoore, Calif., where he is stationed.

Friends will be happy to hear that Lt. (j. g.) Grover Dale Mickelwait has been presented an air medal for meritorious achievements in southern Pacific skies, eleventh naval district officials at Washington announce. Dale, as he was known here, is 24, the son of Charles W. Mickelwait, now of Costa Mesa. A presidential citation accompanied the air medal, declaring that Lt. Mickelwait participated in numerous routine patrols, escort missions and fighter interceptions, piloting a navy fighting plane. He was commended for excellent airmanship and heroic devotion to duty. At present he is stationed at Pasco, Wash., where he is instructing.

Mrs. Jennie Holt has received a wire dated Jan. 10th informing her of wounds suffered in action by Pfc. Melvin J. Moore, who is in the marine corps. The Ord boy has been in service nearly two years, and saw action at Tarawa, having been transferred at his own request from communications to raider duty.

A picture of Evelyn Sharp, 23 year old veteran of the Women's Auxiliary Ferrying Squadron, is shown in the Long Beach Airview News of Jan. 4, waving as a C-47 takes to the air. She has delivered hundreds of planes within continental United States, and now has some 3,200 flying hours to her credit.

Lt. Marjorie Pearson, A. N. C. is home on a nine-day leave before going oversea, writes Mrs. M. L. Jensen from Stuart, Neb. She also says their eldest son, Jack, is about to be sent from the west coast, and their son-in-law, Lloyd Pearson is in England. Other sons, Ray, B. J. and Marlen are in this country, Ray inspecting planes at a pilot training camp, B. J. an air cadet in California and Marlen an A. S. T. P. student at Yale University. All of them are much interested to read Valley and Greeley county news in the Quiz she says.

Cpl. R. D. Miller, son of Mr. and Mrs. John Miller who is stationed at the Las Vegas air base in Nevada has been visiting his parents for the past 13 days, and is wearing a fine shiny pair of wings won on Dec. 27th. He left Thursday for his new base at Salt Lake City.

Albert G. Combs, A8, R-26, C. O. P., Grand Island, Nebr., wants the Quiz another year and writes he likes his work just fine, and will tell us about it after the war is over, which he hopes will be soon.

Enclosing a negative is a letter telling of three Valley county boys, who all took their primary training at Rankin Aeronautical Academy, Tulare, Calif., after completing preflight training at Santa Ana, and will win their wings and commissions in the army air corps next May. Although they took primary training together, they have been assigned to various schools for basic training, where they will fly larger, more powerful planes. A-c Fred C. Coe, is now at Gardner Field, Calif., Class 44D, Sqd. 3, Box 624, Taft, Calif. A-c Joe Kovarik left for Morana, Ariz., yesterday, in class 44E, and the writer of the letter, A-c Harold L. Schudel, a son of E. O. Schudel of North Loup is in Class 44E, Sqd. 7, LeMoore Army Air Base, LeMoore, Calif. (The Quiz is sorry but negatives cannot be used for cuts, and the Quiz cannot develop them to use.)

—Quiz want ads get results.

The Flu Is Here

If you feel that you are getting it the best advice is to see your Doctor at once and follow his advice so that you don't have to call him as he is a busy man these days. If he prescribes for you we will be glad of the opportunity to serve you by filling his prescription correctly.

RAMSEY
DRUG COMPANY
The Rexall Store
Arcadia, Nebr.

INSPECT AND INVESTIGATE OUR
Farms near North Loup.

Some still at right price, under the ditch and some dry land deals at right prices. Come and see for yourself any day.

C. B. CLARK
North Loup, Nebr.

Baby Chicks

First setting Jan. 24. First delivery Febr. 15. Supplies and Poultry Remedies. Owing to present conditions will set mostly for orders this year.

★

Hughes Hutchery
Phone Green 25
Arcadia, Nebr.

Grand Opening

of Another I. G. A. Self Service Store

Friday & Saturday, Jan. 21-22

Yes they do cover America, State after State, City after City.

In 1943 nearly 30 of these Stores were opened in Omaha.

Last month in Grand Island there opened a Big I. G. A. Self Service Super Market.

Now we open in Arcadia with the same kind of Store, the same kind of Self Service and the same every day low prices as the big city Stores.

I. G. A. and Self Service enables us to do these things.

Every box holder in this territory will receive a bill of this Big Event.

Free Coffee Next Saturday

Come in and have a cup of good Coffee, see our newly arranged Store and look over our new every day Low Prices.

★★

SAVE HERE BUY BONDS

Waterbury's

I. G. A. Super Market

ARCADIA, NEBRASKA

PUBLIC SALE

Hagood Brothers and Oscar Hansen will sell the following described property on what is known as the old Will Cramer farm one mile west and one mile north of Arcadia, on

Thursday, Jan. 27

beginning at one o'clock Central War Time

6 Head of Horses

Black team, mare and horse, 4 and 5 years old, wt. 2800
Roan saddle mare, 5 years old, wt. 1200
Black mare, smooth mouth, wt. 1300
Black mare, 5 years old, wt. 1300, well broke
Bay mare, 6 years old, wt. 1300, saddle broke

24 Head of Cattle

2 Whiteface milk cows
Shorthorn milk cow
2 Whiteface stock cows
3 yearling Whiteface heifers
3 yearling milk heifers, roans and reds
9 Whiteface heifer calves
2 steer calves
2 year old roan Whiteface bull
Hereford bull, 3 years old, registered

25 Head of Hogs

25 head 125 pound vaccinated shoats

Machinery and Miscellaneous

John Deere corn planter (160 rods wire)
Case planter
2-row John Deere tractor lister, power lift
Single-row lister
3-bottom 14-in. tractor plow, convertible to 2-bottom
McCormick-Deering 2-row 12-shovel cultivator, tractor hitch
2 John Deere 2-row cultivators, 1 with tractor hitch
2 New Century single-row cultivators
John Deere single-row cultivator
2 2-row go-digs, one with tractor hitch
2-row stock cutter
Tandem disc
18-wheel disc
Defiance sulky plow
7-ft. McCormick binder
Onawa 12-hole grain drill, new
Superior drill, old
International hay stacker
6-ft. McCormick mower
6-ft. Minnesota mower
5-ft. Deering mower
2 10-ft. Osborne hay rakes
12-ft. Osborne hay rake
3 wagons
2 hayracks
Feed wagon
Great Western spreader
4-wheel trailer, no tires
Hammer mill
6-inch burr grinder
Set irrigation disc ditchers
1000-bu. Columbia steel bin
300-bu. self feeder
60-bu. Columbia all steel hog feeder
10 A-type hog houses
4 hog troughs
32-inch buzz saw
25-ft. wind charger tower, wood
Corn grader
Forge
3 incubators
3 oil barrels
Gas engine, 2 HP
Hog oiler
Small shed
4 sets harness
Other articles

TERMS OF SALE CASH—No property to be removed until settled for.

Hagood Bros. & Oscar Hansen

OWNERS

DWAIN WILLIAMS, Auctioneer ARCADIA STATE BANK, Clerk

THE WANT AD PAGE

"WHERE BUYER AND SELLER MEET"

Ads in this department cost only 5c per line per issue and they are CASH IN ADVANCE. Ads may be placed either in person or by mail, with remittance enclosed, but cannot be placed by telephone. Figure 5 words to the line in estimating cost of the classified ad you wish to place and enclose correct amount with your ad copy, either in stamps or cash. WE CANNOT ACCEPT WANT ADS OVER THE TELEPHONE.

• FOR SALE

FOR SALE—Nice new duck feathers mostly all stripped. Mrs. J. T. Knezacek. 43-2t.

FOR SALE—Small brooder house, double floor. N. C. Nelson. 42-2tp

FOR Sale—Polled and horned Hereford bulls of serviceable age and of Hazlet breeding. R. E. Psota. 43-tfc.

FOR SALE—Extracted honey. Bring containers. Phone 293. E. R. Campbell. 43-2tp

FOR SALE—A Spotted Poland China boar, a guaranteed breeder. Emil L. Zikmund. 42-2tp

FOR SALE—Male blue-gray Parrakeet, price $1.50 if taken soon. Mrs. A. H. Coaxsteg, Arcadia, Nebr. 43-1tp.

FOR SALE—Berkshire boars. We have some good husky Berkshire boars of the most popular breeding, also one late fall boar. Lloyd Needham. 31-tfc

FOR SALE—Four piece wicker setee set. Small parlor furnace, large round mirror. Donzellas Beauty Shop, North Loup. Phone 5. 43-1tc

FOR SALE—A Reed baby buggy in good shape. Mrs. B. Kominek. 43-2tp.

FOR SALE—640 acre sandhill ranch. Improved. Close to town on highway No. 53. Priced for quick sale. Can give possession March 1. E. S. Murray. 36-tfc.

FOR SALE—DeLaval No. 12 cream separator. Forrest Hill, North Loup. 43-2tp.

FOR SALE—80 acres 5 miles from Ord. Fair buildings, cheap. J. T. Knezacek. 39-tc.

FOR SALE—½ section, partly under irrigation. 5 miles NW of Ord, 160 good level and remainder in pasture with about 28 acres broken, fair buildings. Write Mrs. Esther Fruide, care of Fruides Pharmacy, 300 So. 12, Lincoln, Nebr. 41-tfc

FOR SALE—An enclosed screen porch 7x16, in good condition. Cheap. At Midvale church. V. W. Robbins. 43-1tc.

FOR SALE—Grain for seed and feeding purposes, heavy and clean. 16 miles west of Ord. V. J. Vodehnal and Sons, Burwell, Nebr. 43-2tp

FOR SALE—A good used South Bend Malleable blue steel range with reservoir. Marion Crosby. 42-2tp.

FOR SALE cheap or rent — 245 acres improved, close to Ord; 320 improved between Ord and Arcadia. J. A. Brown. 43-2tc

FOR SALE—160 acre farm, 9 miles west of Ord; also modern 5 room house 3 blocks west of square. Mrs. Natalia Jablonski Estate. 43-3tp

FOR SALE — Coming yearling roan bull calf, out of a 6-gal., a day cow; also a team of coming 6 yr. old sorrel mares, white manes and tails. Jimmie Turek, jr. 43-1tp

FOR SALE—Clean 1935 V-8 coach; has 2 heaters, radio, fog lights, good tires. Harold Christensen. 43-1tp

FOR SALE—8x14 brooder house and Old Trusty brooder stove. Joe Psota. 43-2tp

FOR SALE—Two houses. Priced to sell. See Albert A. Parkos. 43-2tp

FOR SALE

320 acres on Elm Creek, fair set improvements, 160 broke, 160 pasture, Price $4800.00. Terms.

480 acres on Elm Creek, good improvements, 145 acres broke, balance hay and pasture, Price $9600.00. Terms.

300 acres on Sand Flats, fair improvements, 145 acres broke, $42.50 per acre, terms.

160 acres by Elyria, 75 acres broke, 30 acres irrigated. good improvements, Price $6800.00. Terms.

80 acres, 45 acres irrigated, more can be, Price $9000.00. Cash.

60 acres, all irrigated, small improvements, Price $160 per acre.

80 acres irrigated, no improvements, Price $125.00 per acre.

320 acres, 100 acres broke, balance hay and pasture, good improvements, good terms.

Can give possession on all above for 1944, have others I can give possession of that is not listed here.

Five room house and one lot, full basement. lights and water. Price $1250.00. Terms.

Six room house, modern, good, four blocks from square, $3500.00.

Six room house, modern, four lots, Price $3000.00.

Six room house, modern, two blocks from square, Price $2000.00.

Four room house, seven blocks from square, one lot, Price $550.00.

Better get busy, somebody has got to move. A. W. Pierce, Ord, Nebraska. 42-2tp

FOR SALE—Some potatoes, stored in the basement of Western Auto Supply store. Priced at $1 and $1.25 per bushel for Saturday of this week and next, the 22nd and 29th, and I will be there to wait on you. W. O. Zangger. 43-2tp

• RENTALS

FOR RENT—240 acres Mira Valley land to pasture and grove, 170 broke. See J. T. Knezacek, Ord, Nebraska. 39-tf-c.

FOR RENT—240 acre farm. 11 miles west of Ord. Joseph Prince. 42-2tp

FOR RENT—Improved quarter section farm, fair improvements, seven miles west of Ord and known as the Louis Penas, jr., farm. John Volf, Agent. 43-3tp

FARM FOR RENT—East half of Section 2, Township 17. Range 15, Valley county. 320 acres with 250 acres in cultivation and good set of improvements. Reasonable terms. Write or telephone L. B. Fenner, Burwell, Nebr. 42-2tc

FOR RENT—160 acres, 90 broke, balance pasture, good improvements. School on quarter. J. T. Knezacek. 43-2tc.

FOR RENT—Building formerly occupied by Douthit liquor store. See Auble Bros. 42-tfc

FOR RENT—73 acres cultivated land, 4 miles east of Ord on Elm Creek; 15 acre irrigable. Write L. B. Knudsen, 2525 No. 16th St., Omaha, or phone 300, Ord, Nebr. 42-2tp.

FOR RENT—320 acre farm about 160 pasture, balance farm land. 6 miles northeast from Arcadia. Write to T. A. Greenland, 2120 Douglas, Omaha, Nebr. 43-tfc.

• WANTED

WANTED—Popcorn, all kinds, National Popcorn Co., Omaha, Nebr., Box 182. 38-8tp.

WANTED—Furs and hides. Highest cash price paid. Noll Seed Company. 15-tf

WANTED — Plumbing, heating and sheet metal work and repairing. Phone 289. Joe Rowbal. 15-tf

WANTED TO BUY—Hogs, cattle and work horses. Henry Geweke, jr. 4-tfc

WANTED—Listings of farms and city property for sale. Buyers plentiful. E. S. Murray, Ord. 27-tfc

WANTED—Large yellow popcorn. Victor Popcorn Company 2525 No. 16th Omaha, Nebraska. 43-tf-c.

• LOST and FOUND

LOST—Brown woolen belt with metal buckle. Bernie Randolph, phone 227. 43-1tp

LOST—Small gray note book, about 4x8, used for weekly collection records, probably with First National check book. Reward. George B. Clement. 42-1tp

ESTRAY—I have a heifer at my place since June 1, wt. about 550 pounds and has a notch in right ear. Owner may have by proving property and paying expenses. John Hruby. 42-3tp.

• MISCELLANEOUS

WHEN YOU NEED Insurance Remember the Brown Agency The best for less. 30-tfc

FARM LOANS—Now taking applications. J. T. Knezacek.

E. B. WEEKES, Insurance of all kinds, Ord, Nebr. 15-tfc

STATE FARMERS Insurance Co. Ernest S. Coats, agent, Ord, Nebr. 52-tfc

H. N. NORRIS OSTEOPATH—Obstetrics a specialty. 23-tfc.

MR. FARMER—We have a full line of Hybrid Seed Corn and other Field and Garden Seeds. Come in and talk it over. Jack & Jill Store, Ord. 43-1tc

STATE FARMERS INS. CO.—Farm property and town dwellings insurance at cost. Ray Melia, phone 5112. 33-24t-pd.

I CAN LOAN up to 50% of the value of your irrigated land at 4% interest for 15 years, and I can loan up to 50% of the value of your dry land at 5% for ten years. A. W. Pierce, Ord, Nebraska. 42-8tp

PERMANENT WAVE, 59c! Do your own Permanent with Charm-Kurl Kit. Complete equipment, including 40 curlers and shampoo. Easy to do, absolutely harmless. Praised by thousands, including June Lang, glamorous movie star. Money refunded if not satisfied. Louis Ringlein Drugs 29-15tp

DO
FALSE TEETH
ROCK, SLIDE OR SLIP?
FASTEETH, an improved powder to be sprinkled on upper or lower plates, holds false teeth more firmly in place. Do not slide, slip or rock. No gummy, gooey, pasty taste or feeling. FASTEETH is alkaline (non-acid). Does not sour. Checks "plate odor" (denture breath). Get FASTEETH at any drug store.

REAL ESTATE TRANSFERS.

(From County Records Jan. 13, 1944.)

Warranty Deeds.

The Federal Land Bank of Omaha to Anna Pauline Detweller. SW¼ 22-17-13; NW¼ 27-17-13. $3000.00 $3.30 revenue.

Frank J. L. Benda and Cecelia A. Benda husband and wife to J. T. Knezacek. N½ of Block 61; W½S½ of Block 62 Original; NE¼ 22-19-16; Part of Lot 7, Block 13, Original. $1.00.

Olof Olsson and Joyce K. Olsson his wife to Farmers Grain and Supply Company. Lots 3, 5, 6, S½ of Lot 7, Block 11, Haskell's. $650.00 $1.10 revenue.

Survivorship Warranty Deeds.

J. T. Knezacek and Bertha Knezacek husband and wife to Frank J. L. Benda and Cecelia A. Benda husband and wife as joint tenants and not as tenants in common. N½ of Block 61; W½ S½ Block 62 Original; NE¼ 22-19-16; Part of Lot 7, Block 13, Original. $1.00.

Quit Claim Deed.

Emma Kaminske and Edward Kaminske wife and husband to Edward Platek and Cashmeria Platek husband and wife as joint tenants and not as tenants in common. $1450.00. $1.65 revenue. Part of Block 35, Haskell's.

Notice of Stockholders Meeting.

Notice is hereby given that the annual meeting of the stockholders of the Nebraska State bank, Ord, Nebraska, will be held on Friday evening, January 28th at eight in the banking building, for the purpose of electing a board of directors and the transaction of such business as may properly come before it.

42-3tc

C. J. Mortensen, President.

ARCADIA VILLAGE BOARD PROCEEDINGS.

Arcadia, Nebraska, Tuesday, Dec. 7, 1943.

Minutes of the regular meeting of the Arcadia Township Board, held Tuesday December 7, 1943 at 8 p. m. at the Arcadia State Bank, Arcadia, Nebraska.

The following members were present: Ralph Hughes, Justice of the Peace, C. W. Starr, Treasurer and Ora Masters, Clerk.

The minutes of the last meeting were read and approved by the Board.

The following bills were presented to the Board and allowed:

Raymond Kerchal Labor	2.00
E. C. Baird Gas & Fuel oil	1.79
Ora Masters Labor	6.00
L. H. Summers, Roadoverseer	7.50
Ralph Hughes Board meeting	2.0
C. W. Starr Board meeting	2.0
Ora Masters Board meeting & Warrants	2.7

There being no other business to come before the Board, the meeting adjourned.

Ora Masters, Clerk.

Arcadia, Nebraska, Wednesday January 5, 1944.

Minutes of the regular meeting of the Arcadia Township Board, held Wednesday January 5th, 1944 at the Arcadia State Bank, Arcadia, Nebraska at 8 P. M.

The following members were present: Ralph Hughes, Justice of the Peace, C. W. Starr, treasurer, and Ora Masters Clerk. All members were present.

The minutes of the last meeting were read and approved by the Board.

The following bills were presented to the Board and allowed:

H. M. Brandenburg, road dragging 4 1-2 miles	3.80
Middle Loup Public Power & Irrigation District-Use of Dragline 13 hrs. at $5.00 per hour.	65.00
C. W. Starr Salary	5.00
Meeting	2.00
Ora Masters Board Meeting & Warrants	2.60

There being no other business to come before the Board, the meeting adjourned.

Ora Masters, Clerk.

Village Board of Arcadia, Nebr., met in regular session, Jan. 3, 1944. Members present:- Dwain Williams, Chairman, Elbert Sell, W. J. Ramsey and Ray McClary.

The minutes of the last meeting were read and approved. The following bills were read and allowed;

Nebr. Telephone Co. Phone and tolls	2.62
Murray Service Co. Gas & repairs	29.49
Sell Service Co. welding	7.00
Ralph Aubert Labor	11.60
Chas. Braden Marshall	83.90
Collector Internal Revenue Withholding tax	3.30
Arcadia Lumber Co. Lumber, supplies	52.63
K. B. Printing Co Tobacco licenses	1.62
H. D. Weddel Clerk	17.50
Consumers Pub. Power Dist. Lights	2.08
Consumers Pub. Power Dist. Power	20.00
Consumers Pub. Power Dist. St. Lights	66.65

A motion was made by Ramsey, seconded by McClary that Jake Greenland be paid $4.00 for tractor hire. Carried.

The following resolution was offered by Ramsey who moved its adoption.

A Resolution accepting the rates for electricity to the Village of Arcadia, Nebraska.

Be it resolved by the Chairman and Board of Trustees of the Village of Arcadia, Nebr., that the following bids for electricity for power and lights to the Village of Arcadia, Neb., by the Consumers Public Power Dist. be accepted from Dec. 15, 1943 to Jan. 15, 1944 at the following rates.

For Power for pumping water, 4c per KW.

For each 100 watt St. Light 1.55 per month.

Passed and approved this 3rd day of Jan. 1944. The motion was seconded by McClary and motion carried.

There being no further business, the board adjourned.

H. D. Weddel Clerk. Dwain Williams Chairman.
Village Clerk.

LEGAL NOTICES

Davis & Vogeltanz, Attorneys.
PROBATE NOTICE.

State of Nebraska, Valley County, ss. In the County Court of Valley County, Nebraska. All persons interested in the estate of William Carlton, deceased, will take notice that there has been filed in my office an instrument purporting to be the Last Will and Testament of William Carlton, and a petition under oath of Ign. Klima, jr., praying to have the same admitted to probate and for the grant of letters testamentary to Ign. Klima, Jr. February 10, 1944, at 10 o'clock A. M. at the County Court room in the court house in Ord, Valley County, Nebraska, has been appointed as the time and place of proving said will and hearing said petition. Dated this 17th day of January, 1944.

JOHN L. ANDERSEN,
(SEAL) County Judge.
Jan. 20-3t.

Munn & Norman, Attorneys.
Order For And Notice Of Hearing Of Final Account And Petition For Distribution.
In the County Court of Valley County, Nebraska.

The State of Nebraska,)
) ss.
Valley County.)

In the matter of the estate of Nima H. Rogers, Deceased.

On the 11th day of January, 1944, came the Administrators of said estate and rendered final account as such and filed petition for distribution. It is ordered that the 31st day of January, 1944, at ten o'clock A. M., in the County Court Room, in Ord, Nebraska. be fixed as the time and place for examining and allowing such account and hearing said petition. All persons interested in said estate, are required to appear at the time and place so designated, and show cause, if such exists, why said account should not be allowed and petition granted.

It is ordered that notice be given by publication of a copy of this Order three successive weeks prior to said date in The Ord Quiz, a legal weekly newspaper of general circulation in said county.

Witness my hand and seal this 11th day of January, 1944.

JOHN L. ANDERSEN,
(SEAL) County Judge of Valley County, Nebraska.
Jan. 13-3t.

Munn & Norman, Attorneys.
NOTICE FOR PRESENTATION OF CLAIMS.

IN THE MATTER OF THE ESTATE OF LEWIS HANSEN, DECEASED.

All persons interested in said Estate and all persons having claims against Lewis Hansen, Deceased, are hereby notified that all claims against said Estate must be filed in this Court on or before May 1, 1944, and hearing thereon and any Objections thereto will be heard by the Court at 10 o'clock A. M., in the County Court Room in Ord, Nebraska, on the 2nd day of May, 1944. All claims not so filed will be forever barred.

Witness my hand and Official Seal this 11th day of January, 1944.

JOHN L. ANDERSEN,
(SEAL) County Judge of Valley County, Nebraska.
Jan. 13-3t.

Munn & Norman, Lawyers.
ORDER AND NOTICE FOR APPOINTMENT OF ADMINISTRATOR.
In the County Court of Valley County, Nebraska.
In the Matter of the Estate of Marilla Flynn, Deceased.

State of Nebraska,)
ss.)
Valley County.)

Whereas, Leslie E. Flynn has filed in my office his petition praying that letters of administration upon the estate of Marilla Flynn, deceased, late of said county, may be issued to Clifford F. Flynn of Ord, Nebraska, whereupon, I have appointed the eighth day of February, 1944, at ten o'clock in the forenoon, at the County Court Room in Ord, Nebraska, as the time and place of hearing said petition, at which time and place all persons interested are required to appear and show cause, if such exists, why said letters should not be granted as prayed in said petition.

It is further ordered that notice thereof be given all persons interested by publication of a copy of this Order three successive weeks previous to the date of said hearing in The Ord Quiz, a legal weekly newspaper printed, published and of general circulation in said county.

Witness my hand and seal this fourteenth day of January, 1944.

(SEAL)
John L. Andersen
County Judge of Valley County, Nebraska.
Jan. 20-3t.

John P. Misko, Attorney.

The estate of Joseph Holzinger, Sr., deceased, in the County Court of Valley County, Nebraska, the State of Nebraska, to all persons interested in said estate, take notice, that a petition has been filed for the appointment of Ign. Klima, Jr., as administrator of said estate, which has been set for hearing at my office in Ord, Nebraska, on February, 5, 1944, at 10 A. M.

Dated January 15, 1944.

(SEAL)
John L. Andersen
County Judge.
Jan.20-3t.

Davis & Vogeltanz, Attorneys.
NOTICE OF HEARING.

In the County Court of Valley County, Nebraska. State of Nebraska, Valley County. ss. In the matter of the estate of Mary Lola, deceased. Notice is hereby given that the executor of said estate has filed a final account and petition for distribution. February 10th, 1944, at 10 o'clock A. M. in the County Court room in Ord, Nebraska, has been fixed as the time and place for hearing the same. All persons interested in said estate are required to appear at said time and place and show cause, if such exists, why said account should not be allowed and petition granted.

Dated January 13, 1944.

(SEAL)
John L. Andersen
County Judge.
Jan. 20-3t.

Guy Laverty, Attorney.
NOTICE OF FINAL HEARING.

Notice is hereby given that Mary J. Thelin, Executrix of the estate of Irwin J. Thelin, deceased, has filed her Final Report in the office of the County Judge of Valley County. Nebraska, and that a hearing on said report has been fixed for Tuesday, the 1st day of February, 1944, at ten o'clock A. M., at the office of the County Judge of Valley County, Nebraska, at which time and place all persons interested may appear and show cause, if any exist, why said report should not be allowed.

Dated at Ord, Nebraska, this 11th day of January, 1944.

JOHN L. ANDERSEN,
(SEAL) County Judge.
Jan. 13-3t

Munn & Norman, Attorneys.
NOTICE FOR PRESENTATION OF CLAIMS.

IN THE MATTER OF THE ESTATE OF NATALIA JABLONSKI, DECEASED.

All persons interested in said Estate and all persons having claims against Natalia Jablonski, Deceased, are hereby notified that all claims against said Estate must be filed in this Court on or before May 1, 1944, and hearing thereon and any Objections thereto will be heard by the Court at 10 o'clock A. M., in the County Court Room in Ord, Nebraska. on the 2nd day of May, 1944. All claims not so filed will be forever barred.

Witness my hand and Official Seal this 11th day of January, 1944.

JOHN L. ANDERSEN,
(SEAL) County Judge of Valley County, Nebraska.
Jan. 13-3t.

Davis & Vogeltanz, Attorneys.
NOTICE OF HEARING.

In the County Court of Valley County, Nebraska. State of Nebraska, Valley County. ss. In the matter of the estate of Maud A. Shepard, deceased. Notice is hereby given that the executor of said estate has filed a final account and petition for distribution. January 27th, 1944, at 10 o'clock A. M. in the County Court room in Ord, Nebraska, has been fixed as the time and place for hearing the same. All persons interested in said estate are required to appear at said time and place and show cause, if such exists why said account should not be allowed and petition granted. Dated January 4, 1944.

JOHN L. ANDERSEN,
(SEAL) County Judge
Jan. 6-3t.

Davis & Vogeltanz, Attorneys.

In The District Court of Valley County, Nebraska. In the matter of the application of E. L. Vogeltanz, administrator of the estate of Anna Alder, deceased. For License to sell real estate.

Order To Show Cause. On January 6th, 1944, this matter came on for hearing on the verified petition of E. L. Vogeltanz for license to sell an undivided one-half interest in the real estate described as follows: The South Half of Section 33, Township 20, North of Range 15 and the South Half and Northwest Quarter of Section 32, Township 20, North of Range 15 and the Northeast Quarter of Section 4, Township 19, North of Range 15 all in Valley County, Nebraska, to pay debts and expenses. It is, therefore ordered that all persons interested in said estate appear before William F. Spikes, one of the Judges of The District Court of said county, at chambers in the court house at St. Paul, Nebraska, on February 14th at 10 o'clock A. M. or as soon thereafter as the matter can be reached, to show cause, if any, there be, why a license should not be granted to said administrator to sell the undivided one-half interest in said real estate for such purposes. A copy of this order shall be published three successive weeks in The Ord Quiz, a legal newspaper, published in Ord, Nebraska.

WILLIAM F. SPIKES,
Judge of The District Court.
Jan. 13-3t.

Munn & Norman, Attorneys.
Order For And Notice Of Hearing Of Final Account And Petition For Distribution.
In the County Court of Valley County, Nebraska.

The State of Nebraska,)
) ss.
Valley County.)

In the matter of the estate of Sarah McLain, Deceased.

On the 3rd day of January, 1944, came the Administrator of said estate and rendered final account as such and filed petition for distribution. It is ordered that the 25th day of January 1944, a ten o'clock A. M., in the County Court Room, in Ord, Nebraska, be fixed as the time and place for examining and allowing such account and hearing said petition. All persons interested in said estate are required to appear at the time and place so designated and show cause, if such exists, why said account should not be allowed and petition granted.

It is ordered that notice be given by publication of a copy of this Order three successive weeks prior to said date in The Ord Quiz, a legal weekly newspaper of general circulation in said county.

Witness my hand and seal this 3rd day of January, 1944.

(SEAL)
John L. Andersen
County Judge of Valley County, Nebraska.
January 6, 1944.

Munn & Norman, Attorneys.
NOTICE OF HEARING FOR DETERMINATION OF HEIRSHIP.

IN THE MATTER OF THE ESTATE OF MARY E. CLEMENT, DECEASED.

To all persons interested in said Estate, both Creditors and Heirs, take notice that George B. Clement, an heir of the Deceased, has filed his Petition in said Court, alleging that Mary E. Clement died intestate on or about February 8th, 1941, being the owner of an undivided One-Fourth interest in and to the East One-Half of the Southeast Quarter of Section Twenty-Two, in Township Eighteen North, Range Fourteen, West of the Sixth Principal Meridian, Valley County, Nebraska.

Said Petition further alleges that Mary E. Clement left as her sole and only heirs at law: Clara Clement Holmes, a daughter; Ava C. Johnson, a daughter; Hugh H. Clement, a son; R. Clare Clement, a grandson; George B. Clement, a grandson; Elva B. Hayden, a granddaughter and Mary C. Bell, a granddaughter; that the Petitioner is an heir at law of the Deceased. Said Petition prays. among other things, that the allegations of said Petition be found true, and prays for a determination of the time of the death of said Decedent, a determination of her heirs, the degree of kinship and the right of descent of the real property belonging to the Deceased, for a Decree barring all claims against said Estate; that the Decedent died intestate more than two years prior to the filing of said Petition; that no application has been made in the State of Nebraska for the appointment of an Administrator and that said Estate has not been administered and no Administrator has been appointed in the State of Nebraska; that the heirs at law of the Deceased as above set forth shall be decreed to have succeeded to the ownership of the above described real estate, and for such other and further relief as may be just and equitable.

Said matter has been set for hearing before this Court in the County Court Room in Ord, Nebraska, on the 25th day of January, 1944 at 10 o'clock in the forenoon. Witness my hand and Official Seal this 3rd day of January 1944.

(SEAL)
John L. Andersen, County Judge of Valley County, Nebraska.
Jan. 6-3t.

Munn & Norman, Attorneys.
Order For And Notice Of Hearing Of Final Account And Petition For Distribution.
In the County Court of Valley County, Nebraska.

The State of Nebraska)
) ss.
Valley County.)

In the matter of the estate of Dora Turek, Deceased.

On the 31st day of December, 1943, came the Administrator with Will annexed of said estate and rendered final account as such and filed petition for distribution. It is ordered that the 25th day of January, 1944, at ten o'clock A. M., in the County Court Room, in Ord, Nebraska, be fixed as the time and place for examining and allowing such account and hearing said petition. All persons interested in said estate, are required to appear at the time and place so designated, and show cause, if such exists, why said account should not be allowed and petition granted.

It is ordered that notice be given by publication of a copy of this Order three successive weeks prior to said date in The Ord Quiz, a legal weekly newspaper of general circulation in said county.

Witness my hand and seal this 31st day of December, 1943.

(SEAL)
John L. Andersen,
County Judge of Valley County, Nebraska.
Jan. 6 1944.

My office schedule at present is as follows:

Monday	Ord
Tuesday	Ord
Wednesday	Ord
Thursday	Sargent
Friday forenoon	Ord
Friday afternoon	Burwell
Saturday	Ord

Dr. Glen Auble
Optometrist

GEO. A. PARKINS
O. D.
OPTOMETRIST
Only office in the Loup Valley devoted exclusively to the care of your eyes.
Office in the White Building Across the street from the Ord Hospital. Just South of the Methodist Parsonage.
Phone 90

ORD DIRECTORY

CLINIC HOSPITAL
Registered Nurse in charge
PHONE 34
In the
AUBLE BUILDING

F. L. BLESSING
DENTIST
Telephone 65
X-Ray Diagnosis
Office in Masonic Temple

Hastings-Zikmund
FUNERAL HOME
Phone 105 1925 J. St.
ORD, NEBR.

FRAZIER
FUNERAL PARLORS
Licensed Mortician
H. T. Frazier Phone 193 & 38

C. W. Weekes, M. D.
Surgery and X-Ray
Office Phone 34

E. B. WEEKES
Real Estate — Loans
Insurance
Office in Nebraska State Bank Bldg.

FRANK A. BARTA, M. D.
SPECIALIST
Eye, Ear, Nose and Throat
Glasses Fitted
Phone 85

Dr. Glen Auble
OPTOMETRIST
Ord, Nebr.
In Sargent every Thursday
In Burwell every Friday afternoon

C. J. MILLER, M. D.
J. N. ROUND, M. D.
ASSOCIATES
in the practice of medicine
Special attention given to SURGERY and DIAGNOSIS
Office in the ORD HOSPITAL
1st door south of Quiz office
Phone 3 Ord, Nebraska

PEARSON
MORTUARY
Hilding O. Pearson
Phone 337 Ord, Nebraska

JOB PRINTING
Quick Service and Reasonable Prices
Phone 17
THE ORD QUIZ

Proceedings of the County Board

January 11, 1944, at 10:00 o'clock A. M.

Annual meeting called to order by County Clerk Klima, with supervisors, Jablonski, Suchanek, Hansen, Smith, Barber, Psota and Ball present upon roll call.

Supervisor Suchanek was nominated and elected unanimously, as temporary Chairman of the Board, and took charge of the meeting. He then called for nominations for permanent, and was himself nominated and unanimously elected the permanent Chairman of the Board for the ensuing year of 1944, he being the only nominee, and rules being suspended upon motion duly carried.

Motion duly carried that each supervisor look after roads and bridges in his district, between sessions.

Motion duly carried that Chairman and County Clerk shall be authorized and directed to sign all regular salary warrants.

Motion duly carried that each supervisor be authorized to look after indigent persons in his own district between sessions.

Meeting was then recessed until 1:00 o'clock P. M., at which time again called to order and all supervisors present.

Chairman then announced the following standing committees of the Board for 1944.

First name in each group being Chairman of such committee.

Committee on roads and bridges: Hansen, Barber, Jablonski.

Building and Grounds Committee: Ball, Smith, Psota.

Budget Committee: Barber, Ball, Smith.

Settlements with County Officials: Smith, Ball, Jablonski.

Bonds Between Sessions: Jablonski, Psota, Barber.

Committee on Claims: Psota, Smith, Hansen.

Supervisor Hansen, then introduced the following Resolution and moved its adoption.

WHEREAS during the past several years, a number of the surrounding counties in this part of the State have not been paying bounty for coyote scalps as provided by law, and

WHEREAS we have reasons to believe that it would be unwise and economically unjust to the tax-payers of this county to pay such coyote bounties when adjoining and surrounding counties do not pay such bounties in their respective counties, therefor

BE IT RESOLVED BY THIS BOARD OF County Supervisors that the County Clerk be authorized and directed not to pay bounties on any coyotes, during the ensuing year of 1944.

Said motion was duly seconded, and on roll call, unanimously carried.

Bank balances as of December 31, 1943, read as follows: First National Bank in Ord, $86,690.11 and Arcadia State Bank, $35,051.55.

Upon motion duly carried, Ign. Klima, Jr., was designated as the Budget Making Authority for Valley County, for the year of 1945.

Upon motion duly carried, report by T. B. Hamilton, of the operations and activities receipts and disbursements in the County Highway and Bridge Department during 1943, was read, examined, accepted and ordered placed on file.

It was moved and seconded that The Ord Quiz, be duly designated as the Valley County Official Newspaper, for the year 1944, and that during 1944, proceedings of County Board, summarized, together with a full list of all claims allowed for payment be published, same as during 1943. Motion duly carried.

Estimate for Mothers' Pensions for 1944, was fixed and determined at $600.00 as required by law, upon motion duly carried.

Report of Valley County Farm Bureau of its activities and expenditures, was read and examined, and upon motion duly carried, same was accepted and ordered placed on file.

Upon motion duly carried, Dr. F. A. Barta, was appointed County Physician for 1944.

Report of John P. Misko, County Attorney, of activities in his official capacity during 1943, was read, and accepted and ordered placed on file, on motion duly carried.

Report of County Judge, of convictions, etc., in County Court, during 1944, were read and upon motion duly carried, ordered accepted and placed on file.

Upon motion duly carried. D. C. Haught, was reemployed as courthouse custodian and janitor, for 1944, at same salary as for 1943.

Upon motion duly carried Mrs. Mabel Colver, was reappointed County Assistance Director, for Valley County, for the year 1944.

Official Bond of Al P. Radke, appointed Township Clerk of Elyria Township, in the penal sum of $500.00, and bearing the endorsement of the Committee on Official Bonds, was formally approved by the Board, upon motion duly carried.

Being 5:00 o'clock, meeting recessed, until January 12, 1944, at 10:00 o'clock A. M. at which time again called to order by Chairman with all supervisors present upon roll call.

The following named persons were submitted by the Supervisors from their respective districts for Jury Service during first half of the year, 1944, namely.

Submitted by Supervisor Joe J. Jablonski, for District Court Jury.

NOBLE TOWNSHIP—Joe Wadas, farmer, Ord; Mike Noha, farmer, Ord; Jack Vanslyke, farmer, Ord; Victor Kerchal, farmer, Ord.

ELYRIA TOHNSHIP—Al Radke, farmer, Elyria; M. G. Kusek, farmer, Elyria; Joe Michalski, farmer, Elyria; Joe Leach, farmer, Burwell; James Sobon, farmer, Burwell.

EUREKA TOWNSHIP—W. L. Grabowski, farmer, Burwell; Leonard Butts, farmer, Burwell; Will Barnas, farmer, Burwell;

Names submitted for Grand Jury Service: Frank Miska, farmer, Ord; Will Novosad, farmer, Ord; Venard Collins, farmer, Ord; Henry Enger, farmer, Ord; Will Dodge, farmer, Burwell; Frank Blaha, farmer, Burwell; Will Tuma, farmer, Burwell; Fred Martinsen, farmer, Ord; Richard Albers, farmer, Ord; Adolph Kokes, farmer, Burwell; James Hulinsky, farmer Burwell; Frank Volf, farmer, Burwell.

Submitted by Supervisor J. V. Suchanek for District Court Jury.

GERANIUM TOWNSHIP—Louis Volf, farmer, Elyria; Anton Tvrdik, farmer, Comstock; Jas. McCarty, farmer, Elyria.

LIBERTY TOWNSHIP—P. S. Dunlap, farmer, Comstock; Dave Nordstrom, farmer, Comstock.

VINTON TOWNSHIP—Wm. Hansen, farmer, Ord; Frank J. Hackel, Ord; C. M. King, farmer, Ord.

Names submitted for Grand Jury Service: Henry Desmul, farmer, Ord; Wm. Waldmann, farmer, Burwell; John McCarty, farmer, Comstock; Anton Radil, farmer, Ord; John Hruby, farmer, Arcadia; Emil Kokes, farmer, Ord; Frank Maresh, farmer, Ord; Ben Hackel, farmer, Ord.

Submitted by Supervisor Evet Smith, for District Court Jury:

ORD 1ST WARD— Glen Auble, optometry, Ord; J. T. Knezacek, realtor, Ord; Clayton Gilroy, trucker, Ord; Keith Lewis, merchant, Ord; Ed. Gnaster, garage, Ord; Orin Kellison, Implements, Ord.

ORD TOWNSHIP— Wilbur Rogers, farmer, Ord; Geo. Nay, farmer, Ord; Will Zikmund, farmer, Ord; John Mason, farmer, Ord; Fred Kuehl, farmer, Ord.

MICHIGAN TOWNSHIP—Rudolph Kokes, farmer, Ord; William Beran, farmer, Ord; Hector Vandaele, farmer, Ord.

Names submitted for Grand Jury Service: Emil Fafeita, banker, Ord; Forrest Johnson, Bakery; Horace Travis, banker, Ord; L. V. Kokes, hardware, Ord; Glen Johnson, cafe, Ord; Jerry Petska, grocer, Ord; C. M. Hansen, farmer, Ord; Albert Jones, farmer, Ord; Ross Leonard, farmer, Ord; John Ulrich, farmer, Ord; Joe Andersen, farmer, Ord; Rudolph John, farmer, Ord; Ed. Elsik, farmer, Ord; Edward Janus, farmer, Ord.

Submitted by Supervisor Ellsworth Ball, Jr., for District Court Jury:

ORD 2ND WARD—E. C. Leggett, Editor; Ralph Hatfield, Janitor; Roy Whiting, railroad; Fred Ulrich, gravel; Joe Rysavy, blacksmith; John Haskell, insurance.

ORD 3RD WARD—Frank Hron, clothier; Fred Clark, grain; Anton Bartunek, harness; L. Ludington, trucker; Chas. Swoboda, blacksmith; Elliott Clement, oils; Adolph Sevenker, creamery.

Names submitted for Grand Jury Service: A. W. Pierce, realtor; Frank Piskorski, storage; Frank T. Krikac, retired; Jas. B. Ollis, realtor; Cliff Flynn, grocery; Frank Kasal, billiards; Wm. Zabloudil, bottler; Elmer Zlomke, trucker; Wm. Darges, clothier; Jacob P. Hoffman, laborer; Joe Rohla, clothier; Curtis Gudmundsen, banker; J. W. McGinnis, Veterinarian.

Submitted by Supervisor J. A. Barber, for District Court Jury.

NORTH LOUP TOWNSHIP—Maynard Finley, farmer, North Loup; Hillis Coleman, farmer, North Loup; Melvin Koelling, farmer, North Loup; Carl Oliver, farmer, North Loup; Gilbert Babcock, farmer, North Loup; Ed Lee, farmer, North Loup; James Vogeler, farmer, North Loup; Ign. Pokraka, farmer, North Loup; Edward Christensen, farmer, North Loup.

SPRINGDALE TOWNSHIP—Emil Barta, farmer, Ord; Elmer Vergin, farmer, Ord; Frank Knapp, farmer, Ord; Henry Vanslyke, farmer, Ord.

Names submitted for Grand Jury Service: Pete Jorgensen, farmer, North Loup; Spencer Waterman, farmer, North Loup; Bud Covert, farmer, Ord; Cecil Severance, farmer, North Loup; Clyde Willoughby, farmer, North Loup; Earl Hanson, farmer, Ord; Archie Waterman, farmer, North Loup; Hugh Adams, farmer, North Loup; Peter Duda, farmer, Ord; Geo. Jensen, farmer, North Loup; Clifton McClellan, farmer, North Loup; Earl Gates, farmer, Ord.

Submitted by Supervisor Rudolph E. Psota, for District Court Jury:

ENTERPRISE TOWNSHIP—Raymond Christensen, farmer, Ord; Walter Hoon, farmer, Ord; Albert Peterson, farmer, Ord.

DAVIS CREEK TOWNSHIP—Philip Mrsny, farmer, North Loup; Harry Foth, farmer, North Loup.

INDEPENDENT TOWNSHIP—Farmer Siegal, farmer, North Loup; Herbert Goff, farmer, North Loup; Harold Fisher, farmer, North Loup.

Names submitted for Grand Jury Service: Geo. Bell, farmer, Ord; Wm. Koelling, farmer, Ord; Will Eaglehoff, farmer, North Loup; Geo. B. Clement, farmer, Ord; John Sok, farmer, Ord; Roy Williams, farmer, North Loup; Edgar Roe, farmer, Ord; Ed Schudel, farmer, North Loup.

Submitted by Supervisor S. V. Hansen, for District Court Jury.

ARCADIA TOWNSHIP—(Address all at Arcadia.) Magnus Pearson, farmer; A. T. Bridges, farmer; Ralph Franson, farmer; Chas. Nygreen, farmer; Chas. Weddel, merchant; Harold Miller, farmer; Otto Rettenmayer, merchant; John Kaminski, merchant.

YALE TOWNSHIP — Alfred Boes, farmer, Arcadia; H. A. Masters, farmer, Arcadia.

Names submitted for Grand Jury Service:

Vern Williams, farmer, Frank Franzen, farmer; Ray Waterbury, merchant; Floyd Bossen, farmer; Ora Masters, farmer; Percy Doe, retired; Max Wall, Realtor.

YALE TOWNSHIP— Grant Cruikshank, farmer, Arcadia; Les Arnold, farmer, Arcadia; Vere Lutz, farmer, Arcadia.

The board then as a whole, took up matter of checking official fee reports, and concluded same, at noon when recessed until 1:00 P. M., when again called to order by Chairman with all present.

Upon motion duly carried, A. R. Brox, was reemployed as bookkeeper for the Highway and Bridge Department, for 1944, at $45.00 per month.

The Chairman then appointed Ign. Klima, Jr., as member of Soldiers and Sailors' Aid Commission, to serve for unexpired term of Vern W. Russell.

The Road and Bridge Committee then submitted the following Wage Scale for 1944.

Highway Commissioner,	.55c per hour plus .05c per mile for car, for official travel.
Grading Foreman, per hr.	.80
Caterpillar Operator, per hr.	.70
Elevator Operator, per hr.	.70
Blade Operator, per hr.	.70
Common Labor, per hr.	.45
Truck Drivers, per hr.	.45
Sub-foreman, per hr.	.50
Patrolman, per month,	85.00
Bridge sub-foreman, per hour,	.50
Bridge common labor, per hour,	45
Team work, per horse, per hour,	.20

Equipment rental with operators.

Caterpillar Tractor and scoop, per hour,	7.00
Caterpillar Tractor and blade, per hour,	6.00
Caterpillar Tractor and Elevator, per hour,	7.50
Motorized maintainers, per hour,	2.50
Moving time on heavy equipment, per hour,	4.00

Signed by S. V. Hansen,
J. A. Barber,
Joe J. Jablonski.

Upon motion duly carried, the foregoing report was accepted, and wage scale adopted for 1944, as submitted by said Committee.

Report of Committee on Settlement with Officials, having completed checking fee reports, submitted the following report, to-wit:

TO THE HONORABLE BOARD OF COUNTY SUPERVISORS:

We your committee on settlements with county officials do hereby certify that we have checked all official fee reports on file, for the second half of the year 1943, and report as follows:

Ign. Klima, Jr., Co. Clerk $824.30 earned and paid over to County Treasurer.

John L. Andersen, Co. Judge, $1093.80, Earned and paid over to County Treasurer.

Clyde L. Baker, Clerk of Court, $419.68, Earned and paid over to County Treasurer.

Robert G. Hall, Co. Sheriff, $56.50, Earned and paid over to County Treasurer.

Report of Clara M. McClatchey, County Superintendent, of Institute Fund, shows, balance, on July 1, 1943, $184.11, plus receipts $609.06, less expenditures leaving balance on hand on December 31, 1943, of $521.89.

Report of Geo. A. Satterfield, County Treasurer, showing collections for the period including balance at beginning of July 1, 1943, less expenditures listed, leaving balance of $267,807.81.

Respectfully submitted,
(Signed) Evet Smith,
Joe J. Jablonski,
Ellsworth Ball, Jr.,

Upon motion duly carried, foregoing report was accepted as read.

Supervisor Jablonski, then introduced the following resolution and moved its adoption, to-wit:

Resolutions.

Be it resolved by this oBard of County Supervisors of The County of Valley, The State of Nebraska, that the County Treasurer be authorized and directed to invest the sum of $29,600.00, out of Valley County Funds, in United States War Savings Bonds of Series "F" dated January 1, 1944, in denominations of $10,000.00, of the maturity value on January 1, 1956, of $40,000.00; optional after July 1, 1944, on one month notice. Said bonds to be payable to The County of Valley, The State of Nebraska.

Motion was seconded and unanimously carried, and said resolution adopted.

Moved and seconded that effective Jan. 1, 1944, the salary of Mrs. Virginia M. Knecht, typist and clerk in office of County Clerk, be fixed at $65.00 per month until further order of Board.

Applications of First National Bank in Ord; Nebraska State Bank, Ord; and Arcadia State Bank, Arcadia, asking to be designated depositories for Valley County Funds during the ensuing year of 1944, were considered, after which the following resolution was introduced by supervisor Ball, who moved its adoption.

Resolutions.

BE IT RESOLVED, By this Board of County Supervisors of the County of Valley, The State of Nebraska, in regular session assembled, that the applications of the following banks, to-wit: Nebraska State Bank, Ord, Nebraska; The First National Bank in Ord, Ord, Nebraska; and the Arcadia State Bank, Arcadia, Nebraska, asking that they and each of them be designated as a depository for the deposit of Funds and all moneys of and belonging to the County of Valley, The State of Nebraska, be accepted and ordered placed on file.

BE IT FURTHER RESOLVED, that said applications be approved and that each one of said Banks be duly designated as such depositories for the deposit of all moneys of and belonging to The County of Valley, The State of Nebraska, for and during the year 1944, ensuing, in accordance with and pursuant to the provisions, conditions, restrictions and limitations provided by law and Section 3 and 4 of Senate File Number 122, as passed by the Legislature of The State of Nebraska, in regular session in and for 1935, and as amended.

That the deposit of all securities by each said banks be and the same hereby is approved as to such securities and the deposit thereof as a pledge with the various trustees banks and or trust companies as a pledge to secure deposits of public moneys of this County in said depository banks on condition that said trustee issue its trust receipt therefor, as provided by law. That said trust receipt when issued by said trustee shall be deposited by said depository bank with the County Clerk of this County in lieu of the deposit of said securities as a pledge to secure the deposit of said moneys in said depository bank.

That the County of Valley will pay to the undersigned banks, named hereinbefore, — it appearing to be for the best interest of the County—the sum of $1.00 per $1000.00 per year, of the par value of the securities held for the joint account of Valley County and the respective depository banks as the safekeeping fees on the same, which amount is to be paid quarterly or semi-annually, on claims presented by the several depository banks. That all checks placed on deposit in the banks are to be subject to schedule of float charges prevailing on all so-called out-of-town items, except float charges are to be waived on items drawn on banks in Arcadia, North Loup, Burwell, Comstock, and Loup City, Nebraska, and Scotia, Nebraska.

It is agreed that the itemized list of these float charges is to be submitted for payment to the County Board either quarterly or semi-annually to the County Board for payment.

BE IT FURTHER RESOLVED That the County Treasurer of Valley County, Nebraska, is hereby authorized to deposit funds of said Valley County, in said banks in excess of fifty percent of said capital and surplus of said banks, but not exceeding the capital stock and surplus in any one bank and provided further bond shall be required of all banks for such excess deposit as provided by said laws.

BE IT FURTHER RESOLVED that a copy of this Resolution duly certified by the County Clerk of this County be transmitted to each of the depository banks herein designated.

(Signed) Ellsworth Ball, Jr.

Motion to adopt was duly seconded and unanimously passed and said resolution adopted.

Move and seconded that the salary of Mrs. Elva Petska, typist and clerk in office of County Superintendent of Schools be fixed at $60.00 per month from January 1, 1944.

Report of County Treasurer of tax sales for 1942 and prior years, was read and accepted and ordered placed on file, on motion duly carried.

Upon motion duly seconded and carried, County Treasurer was instructed to make the following transfers of Fund balances, to-wit:- $237.61, from Advertising Fund to County General Fund, and $287.68, from Inheritance Fund to Road Fund.

The following resolution was then offered, and motion made to adopt same, as follows:

WHEREAS, pursuant to provisions of Legislative Bill No. 26 and related acts, passed by 1939 Legislature, the County Budget, for 1944, as prepared and on file at this time, has come on for final consideration and adoption, and

WHEREAS notice of hearing was given, and hearing had on said Budget as provided by law, and

Whereas said Budget Document in detail, has been examined and duly considered by this Board as to the minimum requirements of and for the various offices, departments and activities of Valley County Government, as to revenue and funds available from all sources for such county governmental purposes, and

WHEREAS, it is the concensus of opinion of this Board that said document is based on actual and necessary minimum requirements, for the several specific purposes set out in the various schedules set out and made a part of said Budget for 1944.

THEREFORE BE IT RESOLVED by this Board of Supervisors in regular session assembled, that the said Budget Document together with all supporting schedules, as now on file before this Board be formally considered as and for the County Budget for the year 1944, and that the several amounts therein as set out in the "SCHEDULES OF APPROPRIATIONS" as necessary budgetary requirements for the expenses and costs of the various offices, departments and activities as set out in said Schedules, be hereby formally appropriated in such specific sums and amounts for such specific purposes and activities, in accordance with the provisions of and as contemplated in said Budget Act, and that a copy of said Budget in detail be made available for public inspection in the County Clerk's office.

The Resolution was signed by all seven supervisors, and motion to adopt was seconded and unanimously carried, and said resolution so adopted.

Report of Claims Committee on General Fund claims read as follows, to-wit:-

John L. Andersen, Co. Judge, Court costs and office assistance	19.05
Amsterdam Printing & Litho. Co. Federal tax forms,	9.34
Arcadia State Bank, Bank escrow charges,	9.00
The Augustine Co. Treasurer office supplies,	3.75
Clyde L. Baker, Clerk Dist. Court, Official postage purchased,	15.00
Dr. F. A. Barta, County Physician services,	32.60
Pete Darges, Courthouse plumbing repairs,	3.00
Robert G. Hall, Sheriff Official mileage,	29.36
Robert G. Hall, Sheriff, mileage and jailer fees,	41.66
Mrs. W. E. Kessler, Services as courthouse matron,	6.40
Ign. Klima, Jr., Co. Clerk Miscel. Express, postage etc. prepaid.	28.38
Harry A. Koch Co., Co. Official bonds premiums,	117.50
J. T. Knezacek, Co. Official bonds premiums,	5.00
J. T. Knezacek, Co. Official bonds premiums,	5.00
J. T. Knezacek, Co. Treas. bonds, premiums,	450.00
Klopp Printing Co., Tax supplies,	230.80
Klopp Printing Co., Office supplies,	73.00
John P. Misko, Co. Atty. Steno. Assistance and official expenses,	40.80
Nebr. Continental Telephone Co. Co. Clerk	4.25
Nebr. Continental Telephone Co. Co. Treas.	4.25
Nebr. Continental Telephone Co., Clerk Dist. Court,	5.90
Nebr. Continental Telephone Co., Co. Judge,	4.80
Nebr. Continental Telephone Co. Co. Supt.	5.25
Nebr. Continental Telephone Co., Co. Sheriff,	12.20
Nebr. Continental Telephone Co., Rationing office,	6.15
Nebr. State Bank, Escrow charges,	42.50
Nebr. State Bank, Bank charges,	5.63
Ord City Electric Plant, Courthouse lights & power,	22.98
Ord Quiz, Co. Atty. legal forms,	16.00
Ord Quiz, Co. Treas. Motor Vehicle certs.	151.20
Ord Quiz, Co. Judge, legal blanks,	18.50
Omaha Printing Co., Co. Clerk, Budget forms,	10.00
Omaha Printing Co., Co. Clerk, Official records,	33.93
Omaha Printing Co., Co. Clerk, Official records,	33.00
Omaha Printing Co, Co. Treas. Drivers license holders,	22.77
Sack Lumber & Coal Co., window blinds,	82.20
State Journal Printing Co., Co. Treas. license containers,	22.31
U. S. Fidelity & Guaranty Co., Sheriff's bond premium,	25.00
W. M. Welch Mfg. Co., School supplies,	37.32
W. M. Welch Mfg. Co., School supplies,	20.67

Report of Committee on State Assistance Administrative Fund read as follows:-

Opal Burrows, Mileage & January salary as case worker,	102.80
Mabel Colver, Assistance Director, mileage & Jan. salary	166.10
Mabel Colver, Petty cash for supplies and post.	6.58
Elsie Furtak, January salary as stenographer	90.00
Nebr. Continental Tele. phone Co., Assistance office for Dec.	8.10

Report of Committee on Unemployment Relief Fund claims read as follows, to-wit:-

Dr. F. A. Barta, Co. Physician, services,	33.00
Ed. F. Beranek, Medicine for Sandburn, Verzal, Cassidy, Ciemny,	4.20
Brown McDonald Co., Sandburn clothing,	4.34
Mabel Colver, Petty cash advanced for Bleach rent,	10.00
Farmers Grain & Supply Co. Larkin clothing	2.78
Farmers Grain & Supply Co. Larkin fuel,	10.00
Jacob P. Hoffman, Sandburn Jan. rent	5.00
Jack & Jill Store, Verzal Groceries,	18.00
Pearson Mortuary, Wampole ambulance service	4.00
Pearson Mortuary, Ambulance service for Kuklish,	3.50
Pecenka Meat Market, Bleach groceries,	15.00
Sack Lumber & Coal Co. Bleach & Sandburn coal	11.00
Safeway Stores, Inc., Sandburn groceries,	12.00
Louise Sebesta, Jan. board & room for Fajmon,	18.00
Mrs. Sylvia Stewart, Larkin board, room & care,	18.00
Table Supply, Timmerman groceries,	10.00

Report of Claims committee on Road Fund claims read as follows, to-wit:-

Ellen Anderson, 1943 rent for shed for maintainer,	36.00
Roger Benson, Mechanical labor,	75.60
T. B. Hamilton, Highway comm. & mileage,	61.05
Edward Hansen, Culvert,	10.00
Howard Huff, Repairs,	4.85
Ed. Mason, Shop foreman,	86.40
Nebr. Continental Tele. phone Co., Co. Engineer, office,	13.15
North Loup Village, 1943 rent for maintainer shed,	75.00
E. C. James, Agent, Workmen's Compen. & Liab. ins. prem.	431.25
Ord City Electric Plant, Lights & Power for road bldgs.	2.55
L. W. Seerley, Shop labor,	41.60
Chas. Svoboda, Welding & repairs,	26.00

Report of claims committee on Bridge Fund claims read as follows, to-wit:-

E. C. James, Agent, Workmen Com. & Liab. ins prems.	75.00

Upon motion duly carried, foregoing deports on claims were accepted as read and warrants ordered drawn upon proper funds in payment of all claims allowed for payment.

Upon motion duly carried, meeting recessed until February 8, 1944, at 10:00 o'clock A. M.

(SEAL)

Ign. Klima, Jr., County Clerk.

GET IN THE FEED BUSINESS!

A mighty good business to be in today is the feed business. It is a war necessity business that is on the upswing, and will provide you a good income now, and a steady one for the future. No investment or equipment needed. If you are interested send your name and adderss to Moorman Mfg. Co., Box 211, Quincy, Ill., and our Field Manager will give you a personal interview.

Name .....

Address .....

.....

Summary of Collections, Disbursements and Balances

Prepared by Geo. A. Satterfield, County Treasurer of Valley County, showing the collections and the disbursements from July 1st, 1943 to December 31st, 1943, and showing the cash on hand and the balances for each fund on December 31st, 1943.

COLLECTIONS

Cash on hand July 1st, 1943	$227,415.75
Taxes collected	196,955.27
School Land	4,389.82
1943 Auto Licenses	780.44
1944 Auto Licenses	959.75
Miscellaneous Collections	67,822.04
Redemptions	3,939.17
Fees	27.15
Paving Districts	366.17
Drivers Licenses	1,252.00
Duplicate Drivers Licenses	2.50
Arcadia Village Curb and Gutter	169.15
Total	$504,079.21

CASH ACCOUNT

Bank Balances	$196,993.51
Government Bonds	44,400.00
Cash	26,414.30
Total	$267,807.81
Registered Warrants	NONE
Claim on file as certified by County Clerk	NONE

DISBURSEMENTS

State Treasurer	$ 33,669.77
Court House Bond	4,258.75
County General	16,676.70
County Bridge	5,706.07
County Road	10,043.14
County Special Highway	2.40
Assistance	49,621.52
Unemployment Relief	1,509.78
Mothers Pension	264.00
County Fair	875.00
School Bonds & Coupons	10,097.50
School Orders	64,807.33
No. Loup Village General	1,000.00
No. Loup Village Bond	65.04
Township Orders	19,600.00
Ord City General	7,740.00
Ord City Road	1,200.00
Ord City Refunding Bond	1,275.00
Ord City Water Rent	950.00
Arcadia Village Bond	80.00
Arcadia Village General	2,050.00
Arcadia Village Road	450.00
Redemptions	3,939.17
Paving District No. 5	30.00
Paving District No. 1	357.63
Auto Refund	2.00
Balance Dec. 31st, 1943	267,807.81
Total	$504,079.21

BALANCES

Schools Consolidated	$ 56,152.96
High School Tuition	20,997.27
School Bonds Consolidated	13,495.11
State Consolidated	3,184.38
County General	43,247.51
Assistance	3,419.05
County Bridge	7,557.35
County Road	9,751.46
County Fair	390.07
Soldiers and Sailors	2,323.69
Old Age	1,559.53
Mothers Pension	734.13
Unemployment Relief	14,874.04
Townships Consolidated	31,217.53
Ord City General	2,271.58
Ord City Road	588.22
Ord City Refunding Bond	8,645.56
Ord City Water Rent	109.68
Arcadia Village General	743.08
Arcadia Village Road	101.90
Arcadia Village Curb & Gutter	176.13
Arcadia Village Bond	244.20
No. Loup Village General	3,843.26
No. Loup Village Bond	197.67
No. Loup Village Road	810.60
Elyria Village General	361.25
Elyria Village Road	246.29
School Land	2,000.28
Redemptions	112.39
Fees and Commissions	5,110.37
County Special Highway	11,585.49
Bees	91.17
Advertising	237.61
Inheritance Tax	287.68
Paving District No. 5	1,184.41
Court House Bond	4,612.91
Court House Sinking	14,800.00
Drivers Licenses	377.25
Duplicate Drivers Licenses	2.50
Paving District Nos. 2 & 3	162.12
Total	$267,807.81

We do hereby certify that we have examined the above statement of Geo. A. Satterfield, County Treasurer of Valley County, Nebraska, for the six months ending Dec. 31st, 1943. To the best of our knowledge we believe each collection has been properly entered and accounted for, and the vouchers and other items of credit were in proper form and correctly entered and the footings were verified by us and found to be correct. The statement of the balances agrees with said balances in the County Treasurer's General Ledger.

Evet Smith — Ellsworth Ball, Jr. — Joe J. Jablonski
Finance Committee

I, Geo. A. Satterfield, County Treasurer of Valley County, Nebraska, do hereby certify that the above statement is true and correct to the best of my knowledge and belief.

Geo. A. Satterfield,
County Treasurer of Valley County, Nebr.

PERSONAL ITEMS

ABOUT PEOPLE YOU KNOW!

—Pearl Knecht has been spending a few days at home, having a good visit with the Elliot Clement family.

—Helen Mason of Grand Island spent the week end in Ord with her parents, Mr. and Mrs. Lawrence Mason. She is a teacher.

—Bosco Jewett is back in school this week, after a prolonged absence. He has been quite ill with pneumonia. He is the only child of Mr. and Mrs. Rex Jewett.

10% to 100%

More Useful Work!

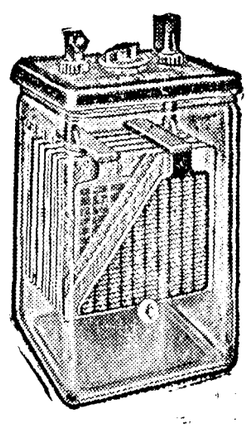

NEW

Delco Light Batteries

Give You Unrationed Power and Light—SAVES YOU MONEY

Yes, Delco-Light Batteries are designed and built to produce 10% to 100% more useful work. No need to ration your power and light uses—or waste money on oversize batteries — because Delco-Light Batteries are guaranteed for NOT LESS THAN 700 USEFUL WORK CYCLES and not just for a term of years.

Get the whole story, today . . . and PLAY SAFE! Remember — more Delco-Light Batteries, backed by General Motors, are now in use than any other make.

Auble Motors

Ord, Nebr.

—Norman Holt had several teeth extracted at the Ord hospital on Monday.

—Miss Mildred Polak and Mrs. Paul Rysavy left Monday night for Washington, D. C., where they are employed.

—Mrs. James Misko has had several minor heart attacks within the past week or two, and is having to be very careful.

—Mrs. Emma Ohlers is spending some time in St. Paul with her daughter, but will return to Ord shortly, where she visits another daughter, Mrs. Roy Randolph.

—Mrs. Frank Kasal spent last week visiting in Omaha with her son, Leonard Cronk and his family and in Lincoln with Raymond Cronk and his family, arriving nome Sunday on the bus.

—John Ulrich went to Omaha Thursday to attend the annual meeting of the State Farmers Insurance Company, of which he is a board member. Joe L. Dworak, Joe Sedlacek and Edward Johnson, jr., accompanied him.

—Mrs. Perry Bell arrived on the evening bus Monday, and is visiting at the Joe Rowbal home briefly. She has been in Wahoo several weeks with her parents, and will proceed to California in a couple of days. Her home is at Long Beach.

—Mr. and Mrs. Harold Arndt are the parents of a baby daughter born Jan. 13 at the Ord hospital, Dr. C. J. Miller the physician. Mr. Arndt is employed on a highway contract near Ericson.

—Mr. and Mrs. Walter Jorgensen had a visit from their daughter, Mrs. Axel Jorgensen and her husband and children Sunday, who came from Grand Island. The visitors also wanted to see the new son of Mr. and Mrs. William Goff.

—Thursday Mr. and Mrs. A. E. Chase and Mrs. George Allen, jr., came from Loup City to spend a few hours. Friday morning the two ladies came back to Ord to consult a veterinary, as the Allen pet "Queenie" was sick. Saturday Mrs. Chase and her daughter and the dog returned to Loup City.

—Mrs. Mike Kasal continues to be bedfast, however she enjoys visiting with her family. Her daughter Mrs. Grabowski, who has spent four months at the R. L. Lincoln home, left this week to get ready to move. The Grabowskis are going from west of Elyria to the Negley place south of North Loup, which they purchased. Another daughter, Mrs. O'Brien will come from Omaha to stay two weeks, after which Charlotte Kasal will come from Wolbach, planning to give up her bank job to be with her mother. William Kasal left Seattle Monday, and will arrive here Thursday by train to see his mother. He is a train dispatcher there.

—E. C. Leggett and R. E. Misko were business visitors to Grand Island Thursday afternoon.

Royal Kensington club will meet at the home of Mrs. Waterman and Delsie Thursday, Jan. 20 for an all-day session.

—Mrs. Festus Williams can't get over the flu but more than that, her mother, who is 90, is not so well. The elder lady is bedfast.

—Mrs. Walt Douthit left Monday morning for the east coast, upon receipt of word that her husband might be sent overseas before long.

—Mrs. G. W. Taylor is fairly fit again, after several days in bed as requested by Dr. C. J. Miller. Mrs. Taylor was quite ill with something resembling flu.

—Mrs. Otis Hughes returned from Omaha last week, where she had gone to care for her sick daughter-in-law, whom she left much improved.

—Mr. and Mrs. Orin Kellison have purchased the Frey property, and will move about the first of the month if the Fred Ulrich family can find living quarters they want.

—Mr. and Mrs. Ralph Misko and son Wade left Monday morning early for Omaha, where they will stop with her parents until he learns where the armed forces want him.

—Mrs. A. E. Knepper, daughter of Mr. and Mrs. Charles Mayo, left for her home in Los Angeles, Calif., Thursday afternoon after a months' visit with relatives and friends. Mrs. Knepper was born and raised in Nebraska.

—Virginia Woziak returned Sunday from Omaha, where she has been attending a Safeway school, also visiting relatives and friends. She will be an employee of the Ord Safeway Store.

—R. H. Bryan writes to renew his subscription once more, saying the Quiz has been in their family more than 50 years now. He writes they "enjoy the news of their boys in service, John Ward's letters, and others." It is the rainy season at Salinas, Calif., where he lives at 641 Williams Rd.

—Enjoying the monthly stag dinner at the Elks Club in Grand Island Thursday evening were Keith Lewis, Ed Beranek and the latter's guests Mart Beran and Jim Gilbert.

—County Superintendent Clara McClatchey left Monday morning for Lincoln to attend the state convention of county superintendents. She drove, stopping to pick up four fellow delegates for the convention. They will return Thursday.

—Junior Wilson and Keith Kovanda passed the mental and physical tests at Hastings on Thursday for entrance into the navy, but will not know for 10 days whether they have been accepted or not.

—Mr. and Mrs. Cletus Ringlein moved Saturday afternoon and Sunday into the house vacated that day by Mr. and Mrs. Roy Price and family. The place was the home of Mr. and Mrs. Joe Puncochar for many years.

—County Agent Carl Dale attended a state meeting of county agents in Lincoln early this month. His daughter, Mrs. Richard Lahr and baby accompanied him, and spent the week with her husband's people.

—Mr. and Mrs. Joe Rysavy and family drove to Grand Island Thursday to take their son Sgt. Paul Rysavy that far on his return to his military duties. He had been home on an extended furlough. His bride, the former Ella John, stayed a few days longer, leaving Monday to return to her work at Washington, D. C.

—Mrs. Johnnie Rysavy reports that she is not going to make her home with her parents at Burwell, but is visiting there instead. About the 30th of the month she has train reservations for herself and children to return to their home at Hunters Point, Calif., going by way of Idaho, where her brother is stationed.

—Young Douglas Dale took a bad tumble Tuesday evening of last week. He was skiing on Suicide Hill and hit a spot where the snow had left only dirt. He was pitched through the air to land on his nose, suffering a minor concussion as a result, and losing his memory for a couple of hours. Dr. C. J. Miller attended him, and Doug is all right again.

—Dr. and Mrs. H. N. Norris report the following births on Jan. 12th. A 9 lb. daughter to Mr. and Mrs. Stanley Kovarik at their home north of Ord, and an 8 lb. daughter to Mr. and Mrs. Jim Cetak at the Clinic hospital. On Jan. 14 an 8 lb. daughter was born to Mr. and Mrs. Herman Swanson of Ericson. She has been named Vivian Kay.

—Mr. and Mrs. Forrest Johnson came home Wednesday afternoon of last week, having helped Norene Hardenbrook to move from the hospital. Norene had an abscess in the inner ear, back of the ear drum, which had to be lanced again on Saturday. This is not the ear Norene had so much trouble with several years ago, but the other one.

—Mr. and Mrs. Clark Weckbach and his mother, Mrs. Ella Weckbach, moved the first of the week into the former Ralph Misko home, owned before that by LeRoy Frazier and most often called the Mickelwait house. A big house set back from the street on two lots, it has been a show place several times in its career. House and furniture were purchased entirely when Mr. Weckbach came to the First National Bank.

++ Something Different ++

I am laughing yet about the headlines on that two-column news letter from John Ward in Hawaii, printed in the Quiz a couple of weeks ago. The head read "John Ward Breaks Silence."

Break it, heck. He smashed it into 50,000 pieces.

oOo

Gladys Rose of Burwell is always showing up the rest of us. In the adult philosophy class as taught by Dr. Patterson of the University of Nebraska, she was asked to hand in a paper mirroring what she had got from the course.

Remarked Dr. Patterson, on returning the papers, "If I graded these papers fairly, there is one here I should have to mark 150 percent". The paper was the voluminous one written by Mrs. Rose.

oOo

Dr. Patterson, head of his department, is more than happy that there are so many adults interested in his course sufficiently to devote eight Saturdays to it. Dr. Broady, extension department man, was so pleased that he sent to County Superintendent Clara McClatchey, requesting a picture of the class.

oOo

To get a picture nowdays isn't the simple thing it once was. Ord lacks professional photographers entirely, since the Lumbard Studio and the Quiz newspictures are casualties of war.

County Judge John Andersen proved to be the needed man. Photography was one of the hobby-horses he rode nearly to death's door, so he stepped over to snap a few pictures, one in the office of his neighbor Miss McClatchey, and another on the front steps of the courthouse.

oOo

Harold B. Millikan, young pastor of the Christian church is one of the interested audience of Dr. Patterson, spellbound by his fascinating philosophy, his discussion of ethics, and of human conduct.

No doubt parishioners of the Christian church will hear some thought-provoking remarks by the minister, Rev. Millikan in turn having been provoked by the lively arguments which have resounded in the courthouse several recent Saturdays.

oOo

We all need a vigorous stirring with a mental spoon occasionally; otherwise we resemble too closely the turnip in the garden.

oOo

Do you enjoy the sight of happy, carefree children having fun?

So do we all.

Even when the complex—sometimes they seem unsolvable—problems of today beset us, the honest grin of a four-year-old boy, or the shy smile of a little girl reaffirms the validity of our way of life and the need for still further effort to ensure its preservation.

America's children are the nation's stake in the future. It is up to us to see to it NOW that our future shall unfold to be brighter than our past.

So while our service men are fighting a foreign foe, let us at home remember the infantile paralysis victims with our dimes and dollars. Let us keep the Great Crippler from erasing that shy smile, and that little boy romping as usual.

—Irma.

—Quiz want ads get results.

AUTOMOBILE

GLASS

Bring in your car and let us repair expertly with new glass those broken or cracked door or window glasses, windshields, side glasses, etc. We have genuine Safety glass, plate glass and everything in the car glass line.

Loup Valley Glass & Mirror Co.

Dick Hughes, Prop.

Phone 211 Ord, Nebr.

Card of Thanks—

We wish to thank the many kind neighbors and friends for their help, sympathy and beautiful floral offerings after the death of our loving husband and father.

Mrs. Joe Holzinger, Sr.

Frank and Anna

Mr. and Mrs. Joe Holzinger, Jr., and family

When Day Begins

The Hindu day begins at sunrise, the Jewish day at sunset and the Christian day at midnight.

Railroad Profits High

Class I railroads of the United States in the year ended December 31, 1942, had an estimated net income, after interest and rentals, of $950,000,000.

Women of America, Its Up to You!

Every true American woman prays that the war will end soon. But you've got to do more, to hasten victory, for 1944 is the year of decision. You've got to do your full duty by our boys at the front by keeping up your regular purchases of War Bonds and by buying at least one extra $100 Bond during the 4th War Loan Drive.

When the war is over you'll have a lot more money to buy what you want. Meanwhile you can exult in the knowledge that you are fighting for your country in the most effective way possible. Women of America, its up to you!

North Side Market

Joe F. Dworak, Prop.

Charter No. 13557 Reserve District No. 10

Report of Condition of

First National Bank

IN ORD

of Ord, in the State of Nebraska, at the close of business on December 31, 1943. Published in response to call made by Comptroller of the Currency, under Section 5211, U. S. Statutes.

ASSETS	
Loans and discounts (including $308.18 overdrafts)	$ 344,927.69
United States Government obligations, direct and guaranteed	592,900.00
Obligations of States and political subdivisions	1,398.35
Corporate stocks (including $2,700.00 stock of Federal Reserve bank)	2,700.00
Cash, balances with other banks, including reserve balance, and cash items in process of collection	410,904.93
Bank premises owned $13,500.00, furniture and fixtures $1.00	13,501.00
TOTAL ASSETS	$1,366,331.97
LIABILITIES	
Demand deposits of individuals, partnerships, and corporations	$ 945.643.47
Time deposits of individuals, partnerships, and corporations	71,403.77
Deposits of United States Government (including postal savings)	48,817.84
Deposits of State and political subdivisions	170,944.74
Deposits of banks	10,597.23
Other deposits (certified and cashier's checks, etc.)	10,899.41
TOTAL DEPOSITS	$1,258,306.46
TOTAL LIABILITIES	$1,258,306.46
CAPITAL ACCOUNTS	
Capital Stock:	
Common stock, total par $60,000.00	$ 60,000.00
Surplus	30,300.00
Undivided profits	7,725.51
Reserves	10,000.00
TOTAL CAPITAL ACCOUNTS	108,025.51
TOTAL LIABILITIES AND CAPITAL ACCOUNTS	$1,366,331.97
MEMORANDA	
Pledged assets (and securities loaned) (book value): (a) United States Government obligations, direct and guaranteed, pledged to secure deposits and other liabilities	$ 395,500.00
TOTAL	$ 395,500.00
Secured liabilities: (a) Deposits secured by pledged assets pursuant to requirements of law	$ 196,108.40
TOTAL	$ 196,108.40

State of Nebraska, County of Valley, ss:

I, C. B. Gudmundsen, cashier of the above-named bank, do solemnly swear that the above statement is true to the best of my knowledge and belief.

C. B. Gudmundsen, Cashier

Sworn to and subscribed before me this 7th day of January, 1944. J. T. Knezacek, Notary Public.

CORRECT—ATTEST:
Clark Weckbach
John P. Misko
Clarence M. Davis
Directors

Julia gives 3 good, hearty soup recipes

It's amazing, how many different varieties of hearty, stick-to-the-ribs soups there are—and how easy they are to prepare. Suppose I stir your imagination with some specific recipes?

MEATLESS BEAN SOUP

1½ cups dried beans	9 cups water
1 cup coarsely chopped onion	1½ tsps. salt
¾ cup thinly sliced celery	¼ tsp. dry mustard
2 tbsps. shortening	¼ tsp. thyme
	¼ tsp. pepper
	2 tsps. vinegar

Pick over and wash the beans. Saute onion and celery in hot melted shortening in heavy 4-qt. kettle until limp but not brown. Add beans and water; cover. Cook slowly until beans are mushy (about 3 hours). Mash beans. Add seasonings and vinegar. Serve garnished with egg or lemon slices. (Can serve 6.)

COUNTRY SOUP

2 medium-size potatoes	2 tbsps. enriched flour
2 small turnips	2 tbsps. cold
3 small onions	water
1 large carrot	milk
¾ cup sliced celery	1 tbsp. butter or margarine
⅛ tsp. pepper	2 tsps. salt

Wash, peel and dice potatoes, turnips, onions and carrot. Add celery; cook in boiling water to cover in 3-qt saucepan until tender (about 20 mins.). Drain vegetables, saving liquid. Cool vegetables thoroughly. Force through fine sieve, making about 5 cups puree. Make paste of flour and cold water; add to vegetable puree Cook until slightly thickened (about 10 mins.), stirring frequently. Add vegetable liquid combined with enough milk to make 1½ cups, butter or margarine, and seasonings. Heat thoroughly. (Can serve 6.)

FISH-CORN CHOWDER

2 tbsps. drippings	1½ cups cooked
3 tbsps. flour	flaked fish
4 cups milk	1½ cups thinly
½ to 1 tsp. salt	sliced celery
¼ tsp. onion salt	2 cups whole kernel corn

Make white sauce: Melt drippings, blend in flour, add milk gradually and cook until thickened. Add remaining ingredients and heat well. Serve at once. Serves 6, allowing 1 cup per serving. *NOTE:* One No. 2 can oysters can be used in place of fish.

Why not be a soup-chef?

Julia Lee Wright Director
Safeway Homemakers' Bureau

SAFEWAY *Homemakers' Guide*

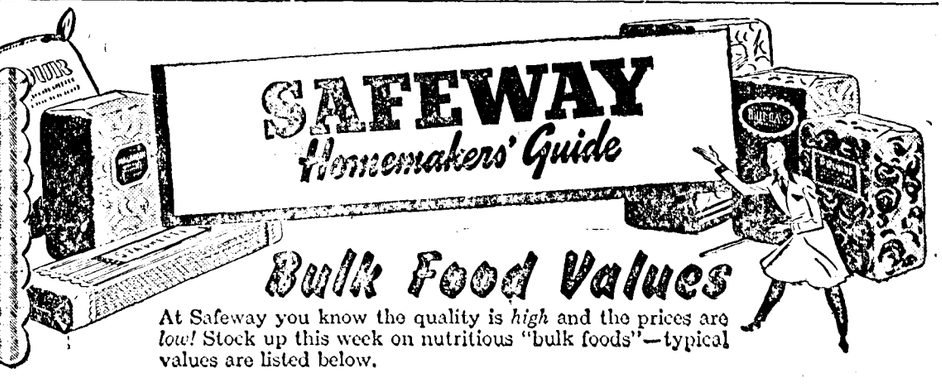

Bulk Food Values

At Safeway you know the quality is *high* and the prices are *low!* Stock up this week on nutritious "bulk foods"—typical values are listed below.

Beans	Dried, Baby-size lima (4 Points)	2-lb. Bag	22c
Beans	Dried, large, lima (4 Points)	2-lb. Bag	26c
Beans	Great Northern, large, white (6 Pts.)	3-lb. Bag	26c
Beans	Michigan Pea, small, Navy (4 Pts.)	2-lb. Bag	20c
Beans	Pinto (4 Points)	2-lb. Bag	18c
Beans	Red, Mexican (2 Points)	1-lb. Bag	9c
Raisins	Seedless (8 Points)	2-lb. Bag	26c
Prunes	Dried, size 40-50 (8 Points)	2-lb. Bag	29c
Egg Noodles		12-oz. Bag	15c
Macaroni	or Spaghetti	2-lb. Bag	21c
Rice	Fancy Long Grain	2-lb. Bag	25c
Peas	Yellow, split, dried	1-lb. Bag	13c
Peas	Green, whole, dried	1-lb. Bag	12c

2nd Week — Safeway's
COFFEE CARNIVAL

Get your favorite brand of cocee, EXTRA FRESH, at Safeway

Hills Bros. or Maxwell House	1-lb. Jar	33c
Folger's Coffee	1-lb. Jar	33c
Butter-Nut Coffee	1-lb. Bag	30c
Edwards Coffee	1-lb. Bag	24c
Nob Hill Coffee	1-lb. Bag	23c
Airway Coffee	1-lb. Bag 20c	3-lb. Bag 57c

"Sugar" Stamp No. 30, is now good, for 5 lbs., through March 31.

Brown Stamps R-S-T-U are valid now and through Jan. 29.

Green Stamps G-H-J are effective through Feb. 20.

Sugar	Beet	10-lb. Bag	65c
Sugar	Brown or Powdered	1-lb. Ctn.	8c
Beans	Killian Kual-ity, green	2 No. 2 Cans	25c
Milk	Libby's (3 Points)	3 Tall Cans	25c
Duchess	8-oz. Jar	10c 16-oz. Jar	19c
Crackers	Premium, 1-lb. Box 1Sc	2-lb. Box	33c
Cigarets	Raleigh	10-Pkg. Ctn.	$1.29
Starch	Limit	12-oz. Ctn.	10c
Soap	Palmolive	2 bath-size Cakes	19c
Ivory Flakes		12½-oz. Pkg.	23c

LET 'EM HAVE IT

—BUY EXTRA WAR BONDS NOW!

FARM FRESH PRODUCE

—all priced by the POUND for accurate value every time.

Oranges	Sunkist, Navel variety	Lb.	9c
Grapefruit	Marsh Seedless; white "meated"	Lb.	6c
Cauliflower	Solidly-formed	Lb.	14c
Carrots	California quality; top removed	Lb.	9c
Rutabagas	Tops removed	Lb.	4c
Yams	U. S. No. 1, Porto Rico	2 Lbs.	23c
Potatoes	U. S. No. 1, Russet	10-lb. Mesh Bag	45c

SAFEWAY MEATS!

Pork Roast	Rib end of loin (4 Pts.)	Lb.	28c
Pork Chops	Center cuts of loin (7 Pts.)	Lb.	34c
Sliced Bacon	Grade A, rind off (4 Points)	1-lb. Pkg.	37c
Sirloin Steak	Grade A beef (8 Points)	Lb.	36c
Chuck Roast	Grade A, blade or arm (7 Points)	Lb.	25c
Ground Beef	(6 Points)	Lb.	24c
Bologna	Large or ring; type 3 (4 Pts.)	Lb.	27c

Subject to market changes, prices are effective thru Jan. 22, in Ord.

A SHORT, SHORT STORY—WITHOUT WORDS

ORD

THURSDAY - FRIDAY - SAT.

January 20 - 21 - 22

Double Feature

ERROL FLYNN
ANN SHERIDAN
in love...inspired...in
EDGE of DARKNESS
from WARNER BROS.
WALTER HUSTON - NANCY COLEMAN

and

"What's Buzzin' Cousin"

with Ann Miller, Rochester, Freddy Martin's Orchestra

SUNDAY - MONDAY

January 23 - 24

M-G-M's GAY MUSICAL!
BEST FOOT FORWARD
in Technicolor
LUCILLE BALL
HARRY JAMES
AND HIS M.G.M. MAKERS

Passing Parade

Cavalcade of Dance

THURSDAY

Jan. 27, at 8:15

SPECIAL PREMIER SHOWING

Auspices American Legion Post No. 38, Ord, Nebr.

"This Is the Army"

in Technicolor

Starring men of the armed forces and Geo. Murphy, Joan Leslie, Lt. Ronald Regan, Geo. Tobias, Alan Hale, Charles Butterworth, Kate Smith

Benefit Army Emergency Relief

Admission $1.10, incl. tax

Tickets on sale by the Legion

—Mr. and Mrs. Olof Olsson left Wednesday morning for Omaha, to be gone until Saturday. They were accompanied by Fay Stewart.

—Quiz want ads get results.

Burwell News

Written by Miss Betty Dodd

The Burwell basketball squad continued on the road to victory by winning a double-header at Scotia last Friday. The second team boys started the evening out right by playing a bang-up game and beating the Scotia seconds 24-15. The future basketball squad of Burwell high looks very promising. Bob Anderson was the outstanding player, scoring ten points.

The first team marked another victory to their list with a 47-32 score over the hard fighting Scotia Tigers. The Tigers held their own against the Burwell boys the first quarter but the Longhorns were too much for them. Don Hansen led the team with 18 points, Bill Sloan running a close second with 16. The Burwell team journeys to Sargent next Friday.

Sgt. and Mrs. L. R. Berg returned to San Diego, Calif., Sunday after spending a week with Mrs. Berg's parents, Mr. and Mrs. Knute Peterson and grandparents, Mr. and Mrs. Will Massey at Burwell, and other relatives. Mrs. Berg will be remembered better as Miss Nina Nickells. This was her first trip home in 16 month and it was Sgt. Berg's first trip to Nebraska and he thinks its a wonderful country. Her mother, Mrs. Peterson, and Mr. Massey took them to Grand Island Sunday to catch the bus for San Diego. Mrs. Berg works for Consolidated Aircraft.

Dave Sartain and Mr. and Mrs. Ralph Sperling trucked cattle to Omaha Monday for Mr. Sartain.

Sgt. and Mrs. L. R. Berg were entertained at the Triple A office at Burwell Friday afternoon. Mrs. Berg worked at this office for 3 years.

Mrs. Dave Sartain entertained the Richland club Wednesday afternoon.

Mr. and Mrs. John Schere and family were Sunday afternoon visitors at the Leo Nelson home.

Mr. and Mrs. Leo Nelson and LaVerne were invited to the Knute Peterson home Tuesday evening for ice cream and cake in honor of Sgt. and Mrs. Berg.

Mr. and Mrs. George Lange returned home Sunday from Ashland. They were called there some time ago due to the illness of their daughter, Mrs. G. R. Porter, also to attend the funeral of their little grandson, Roger Porter.

Mr. and Mrs. E. E. Troxell received word from their son Russell, who is in the merchant marines. He landed in Blairgouirie, Scotland New Years day and had the privilege of visiting his two great aunts. He also went to the place where his grandfather and grandmother were born. Word was also received by the Troxells from their daughter Beth, who is attending Los Angeles City college, was chosen as the outstanding student in the business department for her ability in scholarship, leadership and individual initiative in their respective department.

The junior play matinee was held Friday afternoon and will again be given Tuesday, Dec. 18 at the high school auditorium.

Chas. Schulling, who has been home on a 15-day furlough returned to his camp in Harlinger, Tex., Tuesday, Jan. 18. Mrs. Schulling accompanied him part of the way, then returned to her duties as teacher.

Jack Messenger while home on furlough had the privilege of talking to each of his sisters by long distance. Mrs. Marjorie Fisher at Denver, Gayle in Washington, D. C., and Phyllis in Philadelphia.

The Messenger family were entertained at a dinner by the Draver family also by LeRoy Anderson family.

Dale Bredthauer, who is being transferred from a camp in Florida to California, stopped over at Scotia and Burwell to visit relatives and friends.

Mrs. Fackler entertained a dinner party of twelve Monday evening.

Mr. and Mrs. Gordon Cassidy came in Friday evening by bus. After Gordon's furlough he will go to Camp Ord, Calif.

Mrs. Rose went to Ord Saturday to attend the lecture course conducted by the State University. There will be one more class before examinations are given.

Mrs. Norma Hughes returned from California where she spent Christmas and New Years. She met a number of former Burwell friends while there.

Mrs. August Meyer has been quite ill. Her daughter, Mrs. Ethel Russell from California is now at home.

Bill Bragg died at the Veterans hospital at Sawtell, Calif., Jan. 9. His wife is Ruth Emry, brother of Mrs. Harry Maitland and Mrs. Earl McGrew. His father was an early time resident.

Raymond Hahn, Gordon Cassidy and Frosty Swanson are home on furloughs from their respective camps.

Mr. Snovely and Mr. Rhoades of Columbus, also Mr. Peterson from Ord, were in town Tuesday on telephone business.

H. A. Phillipps from Columbus came to be with his brother before his death.

Jack Tetschner and family had dinner at the Elzie Donner home Sunday.

Mrs. F. Schmidt and family spent Sunday at the Francis Dodd home.

PERSONALS

—Clarice Fiala was a patient at the Clinic Hospital for treatment Monday.

—Mrs. William McKay was able to be out for a walk this week.

—Bert Boquet was down from O'Neill Tuesday and greeting many friends on Ord streets.

Mildred Gross, Melvin Jonas and Mary Derner visited Mr. and Mrs. Elwood Rassett at Ord Sunday.

—Mrs. Laura Thorne was quite ill last week with the flu, but is sitting up this week and feeling better.

—Members of the George Vasicek family are all over the flu now, feeling pretty well.

—Anton Beran was in Ord Wednesday, greeting friends. He now lives in Omaha, but has not resumed his defense job there since injuring a hand last fall.

—Lloyd Mayo writes his people from Emanuel Hospital in Portland, Ore., that another piece of bone about half an inch long has worked out of his leg, and that he is having hot packs again for three hours a day, for four days. His leg doesn't hurt much and he can walk fairly well if he doesn't put too much weight on it. Mr. Mayo was injured many months ago by a falling tree top, shortly after he had gone to work for a big lumber concern. He is the son of Mr. and Mrs. C. E. Mayo, of Ord.

—Anson Kenney was a patient at the Clinic Hospital undergoing treatment for a varicose ulcer at the hands of Dr. Weekes.

—Mrs. L. E. Walford was pleased Tuesday to have a visit from two Burwell ladies, Mrs. Leroy Anderson who is a sister, and Mrs. Ray Wilson, the mother of the two, who spent the day with her.

—Little Patty Brown has been out of school all week having suffered another appendicitis attack Sunday morning early. Dr. H. N. Norris is in charge. Patty is the 10-year old daughter of Mr. and Mrs. Jack Brown.

—Margaret Prien, formerly of Arcadia but lately working in Omaha was operated by Dr. C. W. Weekes on Jan. 15 at his hospital. She is recovering satisfactorily.

—Mr. and Mrs. Joe Prince have purchased the old M. D. L. Taylor house on north 18th street and are moving to town at once. Mr. Prince recently sold his house and acreage north of town to Pat Wray.

—Mrs. Charlie Finley, who broke her leg about two weeks ago and has been a patient at the Clinic hospital since then, will have a cast on it today and may then be released to go home by her surgeon, Dr. C. W. Weekes.

Wayne Feeds

Another carload to be on track soon. It Pays to Feed the Best.

Wayne Pig & Sow Meal, per bag...$3.40

For big litters of good healthy pigs, start feeding your sows Now.

Wayne 16% Dairy Feed $2.85
Wayne Calf Meal, 25 lb. bag $1.25

Wayne Egg Mash
Wayne Chick Starter
Wayne Flushing Mash
Wayne 26% Poultry Supplement
Wayne 36% Hog Supplement

FLOUR—Trade your wheat for flour—Now

GRAIN—We are in need of Corn, Oats, Rye and Barley. If you have some to sell get in touch with us.

CORN—We have some good yellow corn for sale. We aim to keep a supply on hand at all times.

COAL—Carload Pinnacle Lump on track soon.

Farmers Elevator

PHONE 95

Funk's 'G' Hybrid

As good as the best and better than some of the rest. Let's try a few bushels. Can still supply you in small quantities with some of our best numbers.

Auble Motors

Bargains in Land!

Irrigated Farms and Sandhill Ranches

3 eighty acre farms under the ditch, priced to sell. One 80 has a beautiful home and 76 acres under water.

1960 acre ranch for sale at a bargain. Will take in an 80 under the ditch.

1760 acre ranch in the Cedar valley. River runs through it. Good set of improvements. Well balanced. Priced right.

Beautiful home in east Ord, 2 lots, priced $1,600.

140 acres under ditch, level, well located on highway, priced for quick sale at $10,000.

160 acres under ditch, well improved, $110 per acre.

E. B. WEEKES

Licensed Real Estate Broker Ord, Nebraska

MORE EGGS ★★ AND ★★ BETTER EGGS

..that's the way Uncle Sam wants 'em..and that's the way WAYNE helps produce 'em!

WAYNE I-Q EGG MASH is built for poultrymen who want top market quality and high egg production. Top quality means premium prices and Wayne I-Q Egg Mash is designed to produce strong-shelled eggs with firm whites and uniform yolks. It provides the nutrients needed for high egg production.

Look for the Wayne I-Q Seal on the bag.

WAYNE EGG MASH — IT PAYS TO FEED WAYNE

FARMERS ELEVATOR
Ord and North Loup

1936 V-8 coupe, good
DeLaval No. 15 cream separator
2 Range hot water tanks
Cash register
Maytag gas engine
2 110 volt radios
International cylinder No. 1 sheller, 12 ft. drag feed, good and cheap
Counter scales
Electric coffee grinder
Several used motors
Used 6 volt glass batteries
Used Delco light plant and batteries, 32 volt
2 heavy duty 6-volt radio batteries.

Auble Motors

Ord, Nebraska.

Want Ads

Too Late to Classify

FOR RENT—2 quarters if someone could farm it in with his. Phone 1911. H. Nass. 43-2tc

FOR SALE—Used Shoninger piano. See or phone Mrs. C. H. Downing, Arcadia, Nebr. Phone Red 45. 43-2tc.

FOR SALE: FARMS.

160 acre farm, 80 acres in pasture, 75 in cultivation partly irrigated. Well improved. $4500.00.

154 acre farm. Over 100 acres irrigated. Has modern home. March 1 possession.

320 acre pasture. All well grassed. Good well, windmill and reservoir. $3500.00.

330 acre valley farm, improved. 250 under irrigation, $100 per.

420 acre valley farm, very highly improved, close to school and highway, 140 irrigated. Good terms.

640 acre sandhill ranch, improved, on highway. $4000.

FOR RENT: FARMS.

480 acres close to Ord, improved, good farm land and good pasture.

320 acres, improved, south of North Loup.

160 acres, improved, south of North Loup.

80 acres, improved, close to Ord.

160 acres, improved, 8 miles west from Ord.

160 acres, southeast from Ord.

FOR SALE: HOUSES.

In Ord, seven good homes, from $1500 to $2750.

FOR RENT: HOUSES—NONE.

E. S. MURRAY
RALPH DOUGLAS
43-2tc.

Popcorn Contracts

With the ceiling price on Pop Corn at the price that it is and contracts being offered at celling prices the growing of popcorn under contract is an attractive crop to grow. The expense of growing popcorn is no more than the expense of growing Field Corn but the price makes a very attractive cash crop. If at all interested come in and let us tell you about these contracts. Growing pop corn under contract gives you a chance to make an early fall delivery on your crop. We are in the market for any pop corn that you may have to offer at this time.

Potatoes

We have attractive prices on Certified Seed Potatoes for next year's planting. Book your seed needs now for Spring Delivery.

Hybrid Corn

We still have all the best numbers of Cornhusker and Standard Hybrid Corn. We also have State Certified 463 and White Hybrids. Make your booking now. Delivery will be made next April.

Brooders

We are expecting our shipments of Brooder Stoves in in a couple of weeks. If you are in need of a Brooder Stove let us have your order right away.

Baby Chicks

Place your order early for Baby Chicks. You will find some of the breeds are very hard to get this Spring. At present Hill Hatchery has sold most of their output of Austra Whites for the months of March and April.

"It Pays to buy from Noll"

NOLL SEED CO.

Ord, Nebr.

FOR SALE—Pure bred female Boston Bull terrier. R. W. Hatfield. 43-2tp.

FOR SALE—1930 Model A Ford in good running order. Don Petska, Rt. 1, Ord. 43-2tp

BURWELL LIVESTOCK MARKET

Friday, January 21

150 HEAD OF CATTLE

75 head Hereford and Shorthorn steers, wt. 700 to 850 lbs.
40 steer and heifer calves
Several Hereford breeding bulls
Some milk cows, stock cows and other cattle

Also large consignment of fat hogs, feeder shoats, bred sows and vaccinated pigs.

Come to Burwell on Friday

BURWELL LIVESTOCK MARKET

SALE EVERY FRIDAY

Ord Livestock Market

announces its offering for the regular weekly sale

Saturday, Jan. 22

Sale Starts at 1:15 P. M.

We had a good sale last Saturday, the boys tell me, and for this week we expect another good one. At this time it looks like—

115 HEAD OF CATTLE, All Classes

This offering will be of extra good quality.

140 FEEDER PIGS AND SHOATS

Also a good run of lightweight butcher and feeder sows and several breeding boars.

6 HEAD OF GOOD FARM HORSES

52 ewes, 1 to 4 years old, some have lambs now. 1 young buck.

MISCELLANEOUS

A John Deere GP tractor on rubber, John Deere endgate seeder with alfalfa attachment nearly new, manure spreader, No. 7 Clipper cleaner, small feed grinder, disc, hand corn sheller, corn cribbing, hog wire, 3 beds, Singer sewing machine, good range, cupboard.

ORD LIVESTOCK MARKET

Cummins & Burdick, Auctioneers Ord, Nebraska

ANNOUNCEMENT

George Vasicek is the agent of the Standard Oil Company of Nebraska in Ord territory. Call phone 132 for the following products.

Standard Red Crown Gasoline
Standard Special Heater Fuel
Perfection Kerosene
Standard Special Tractor Fuel

ISO VIS, POLARINE, and STANOLIND MOTOR and TRACTOR OILS. Also a full line of GREASE and other Specialties.

★

Having had previous experience in tank wagon service will endeavor to render prompt service to all.

Geo. W. Vasicek

Nebraska State Historical Society

QUIZ SUBSCRIPTION RATES
1 Year $2.50

THE ORD QUIZ

"Read by 3,269 Families Every Week"

Member Audit Bureau of Circulations

QUIZ SUBSCRIPTION RATES
1 Year $2.50

Established April, 1882 | THE ORD QUIZ, ORD, NEBRASKA, THURSDAY, JANUARY 27, 1944 | Vol. 61 No. 44

Replevin Action Involving a Cow Crowds Co. Court

Two Arcadia Farmers Go to Law to Settle Ownership, Judge Reserves Decision.

About 11:00 Wednesday morning, County Judge John L. Andersen rendered a decision in favor of the defendant in the Arcadia cow case, which brought to the county court Monday a crowd reminiscent of early days when law suits were the pioneers' principal form of entertainment. His decision fixes ownership of the cow called Blossom and awards her to Melvin Swanson. There probably will be an appeal to district court.

The case was a replevin action filed by Arthur Easterbrook against his neighbor, Melvin Swanson, involving a whiteface cow and her calf.

So large was the crowd when the case came up for hearing Monday that the trial had to be held in the district court room.

Points involved include the identity and ownership of the cow, whether she is or is not named Blossom, how old she may be, when and by whom she was branded, whether brands enlarge or shrink in size after they are applied, a mysterious other cow bearing a BB brand, ownership unknown, and a few other little points that are provoking arguments all over the county but more especially in the Arcadia community where the principals and some of the background of the case are well known.

The facts, so far as the Quiz can ascertain them, are these:

In December, 1942, Easterbrook bought at the sale ring in Broken Bow a lot of 17 Hereford cattle. They were from the ranch of Lew Rejda and were consigned to the auction by a man named Earl Weldon.

About the same time Melvin Swanson, whose farm adjoins Easterbrook's on the outskirts of Arcadia, bought from the Hagood brothers a Hereford cow.

The Swanson cow, with his other cattle, ranged in the cornstalks on the Swanson farm during the winter of 1943 and Easterbrook's cattle were in the cornstalks adjoining.

Last spring Mr. Swanson discovered that he had a cow which didn't belong to him, bearing a "BB" brand, but supposed that the cow belonged to his neighbor Easterbrook. The latter disclaimed ownership of the "BB cow" and Swanson's efforts to find the owner of the mystery cow were fruitless.

About the same time Swanson discovered that one of his own cows—the one purchased from Hagood Bros.—was missing, and some time later claims that he identified his cow as one of the cattle in Easterbrook's feed lot. But Easterbrook claimed ownership of this cow, saying it was one of the 17 head he bought at Broken Bow, and refused to release it to Swanson.

Later Swanson went to the Easterbrook farm and took home the cow and its calf, claiming ownership of them, and Mr. Easterbrook then filed a replevin action to recover them.

The replevin case was a civil action and each side presented many witnesses Monday. Mr. Easterbrook had John P. Misko as his attorney, while Swanson was represented by Munn & Norman.

Among the witnesses called to testify on Swanson's side was a state brand inspector, Emory E. Clark, and two local brand inspectors, Harry Simons, of Burwell, and Arthur McLain, of Bartlett. All three agreed that the cow in question was 7 to 9 years old and that the brand on her side was a fresh brand, having been applied within the past six months. They valued the cow and calf as $160.00.

The brand was a Circle Dot brand and is about 4½x5½ inches in size, they said, whereas the Circle Dot brands on the other sixteen head of cattle are between 10 and 11 inches in size.

On cross-examination by Attorney Misko the brand inspectors said they drove through the pasture where the cow was grazing, at a distance of 15 to 30 feet from the cow, and that their opinions were given as result of examination from the car.

Two other Swanson witnesses, Elmer and Luther Hagood, testified that they accompanied Swanson to the pasture to view the cow and identified her as the one they had sold to Swanson, saying she had been rather a pet on their ranch and had been named Blossom.

Lew Rejda, owner of the Circle Dot brand, could not positively identify the cow as one that he had raised or branded. The brand he uses, he testified, is 5 inches in circumference.

The exact date when Swanson missed the cow is another point at issue, Swanson claiming that she might have disappeared from his herd at any time during a several months' period. Asked by Misko how many cattle he has, Swanson said "about 500." Later he admitted that his assessment return showing 369 head was the correct number.

Several witnesses were called by the Easterbrook side, most important being Dr. A. J. Ferguson, of Ord, whose testimony was sharply at variance with that given by the three brand inspectors, Clark, Simons and McLain. He examined the cow closely, he said, and she is at least 12 and possibly 14 years old. The brand, judging from scar tissue that has formed, was put on at least a year ago and possibly several years ago, he testified. As to her value, he stated that he would classify her as a "canner" cow, worth only what canners are bringing on the market.

Other Easterbrook witnesses included his son, Carl, Allen Masters, Floyd Bossen and John Chilewski, all of whom testified that the cow was one of the original 17 bought at Broken Bow and that she had been in Arthur Easterbrook's possession at all times until taken from the place by Swanson.

Appraisers appointed by Sheriff Robert Hall placed a value of $140 on the cow and calf, it was testified.

There was other testimony given, lasting most of the day, but these were the highlights in the case. Judge John L. Andersen took the case under advisement until 11:00 Wednesday.

Schools Cautious of Scarlet Fever

Because of the prevalence of scarlet fever, especially in rural communities near Ord, the Ord schools are exercising special precautions to prevent a general epidemic here, says C. C. Thompson, superintendent of schools.

Every child absent from school with any illness will be required to present a doctor's certificate to be re-admitted, the superintendent says.

To date only one home is quarantined, that of the Oscar Goff family where two children of school age, Harold and Virginia, have the scarlet fever.

Klima Appoints 2 New Members to Ration Board

Kokes and Stoltz Resign with Travis and Auble Named to Fill Vacancies.

Ign. Klima, jr., Valley county civilian defense chairman, this week accepted the resignations of two members of the county rationing board, Emil Kokes and J. R. Stoltz, and quickly filled the vacancies by appointment of A. J. Auble and Horace Travis.

Kokes resigned because of press of other duties and Stoltz because of ill health, neither resignation being due to dissatisfaction over rationing policies.

The Valley county board, under general chairmanship of Hilding Pierson, is divided into panels and these panels, as now constituted, are as follows:

Panel No. 1 (Gasoline, tires, bicycles, etc.)—Dr. F. L. Blessing, chairman; Will Zabloudil, Arthur J. Auble.

Panel No. 2 (Fuel oils, apparel, etc.)—R. E. Teague, chairman; H. W. Travis, Mrs. W. J. Ramsey.

Panel No. 3 (Sugar, foods, etc.) —Frank T. Krikac, chairman; J. T. Knezacek, Mrs. Fred L. Stoddard.

In his letter to Charles Smrha, district OPA director, telling of the new appointments, Klima warned:

These members (of the three panels) have made it clear to me that they will serve only so long as there is a close contact maintained with them by your field supervisors, in order that they can clear their problems directly, instead of through office clerks. They are all business men active in business and your field men will be required to contact at least the chairman of each panel when in Ord. They want to ask practical questions directly and not through office help."

Rationing has worked very smoothly in Valley county since the beginning of the war, with none of the quarrels, scandals and bickering that have characterized the work in some Nebraska counties, and Defense Chairman Klima is anxious to have it continue in this manner.

New School Janitor.

Peter Hollander has been appointed janitor at the Ord high school building, taking the place of Ralph Hatfield, who is leaving for Wyoming to take a construction job.

Selective Service Orders Two Large Groups to Omaha

New Orders Issued to Build Up "Pool" of Men for Future Draft Calls.

New regulations in regard to handling selective service matters have been issued and as a result two large groups of Valley county men will leave for Fort Crook within the next few days for pre-induction physical examinations. Thus a 'pool' of men is being built up to take care of draft calls within the next few months.

In the first group to go will be Robert Hammond, Wayne Sheldon, Mills Hill and Donald Jensen, of North Loup; Emanuel Kuklish, Elyria; Ed Oetken, Milo Rose, Eldon Cetak and Richard Rowbal, Ord; Ottis Gartside, Arcadia. Reporting elsewhere at the same time for pre-induction exams will be these former Valley county boys; Duane Brechbill, Portland, Ore., and Jack Janssen, Lakeside, Calif.

In the second group to go will be Thomas Williams, Norval Loft, John Cook, Russell Rose, Ralph Misko, Frank Kapustka, Stanley Absolon, Kenneth Leach and Albert Parkos, Ord; Henry Hawley and Earl Plymale, Arcadia; and the following former Valley county boys: Wallace Wills, Fremont; Francis Harris, jr., Aurora; Levi Chipps, jr., Vancouver, Wash. Merrill Hughes, Los Angeles; Wayne Mann, Lomita, Calif.; Bernal Snodgrass, Grand Island; Frank Swoboda, Norfolk; James Stewart, Omaha; Alvin Golka, Portland, Ore.

Miss Christina Petersen, draft board clerk, emphasizes that sending of these men for pre-induction examinations does not mean that they are called for military service in February. In fact, the size of Valley county's February quota is not yet known. But from those passing the examinations the February, March and April quotas will be filled, plus other young men who will be sent to Fort Crook next month to take similar exams.

Many new draft regulations are being issued, Miss Petersen says. As an example, transfers into Valley county may no longer be counted in filling local quotas, nor may transfers out of the county be used for the purpose of reducing the quota. The exact number of local registrants must be sent as called for in each quota, hereafter.

Several men who are now working in war plants under deferments, as well as several pre-Pearl Harbor fathers, are in the groups going to Fort Crook next month.

Conference Held Here.

An all-day fellowship meet was held Thursday in Ord, featuring morning, afternoon and evening services. There were 14 ministers attending the conference of this district of the Full Gospel Church, of which L. E. Wilkins is a presbyter. There was a very good attendance at all three meetings, and dinner and supper was eaten at the American Legion hall also. This district extends from Grand Island to Thedford. The state superintendent of that church addressed the evening meet.

2nd Grade Winner War Bond Banner

$153 worth of bonds and stamps were bought at the grade school last week, and the youngsters also found $10.15 to give to the infantile paralysis campaign, reports Miss Inez Swain, principal.

The second grade won the banner for the week by buying the most war stamps. The fifth grade continues to be the only grade which has bought stamps 100 per cent, or at least one stamp by each child within the month. The school as a whole lacks four buyers of buying stamps 90 percent, so that the Minute Man banner may fly next month in the lower hall.

Two new students enrolled, a Cernik boy in the fourth grade and his sister in the sixth. They are from Spirit Lake, Ia.

Machinery Repair Class Suggested

A class in farm machinery repair will be sponsored by the local schools if sufficient interest is shown. Some welding will be included.

The class is for farmers and anyone interested should call J. A. Kovanda. Those taking the course would bring in their machinery and get help in repairing it from some local machinist. The group may meet in Charlie Svoboda's blacksmith shop.

Valley Co. Will Never Surrender!

Our Fighting Men Are Watching You

Help Valley County Make Its Quota

Yes, it's true! Fighting men from this very county—perhaps **from your own home**—are waiting to hear the welcome word that **we've passed our 4th War Loan goal!**

Of course they don't talk about it. Neither do they talk about their chances of **coming back.** And there's a connection all right. They're risking their lives—for you. Listen to Secretary of War Stimson, himself:

> "Every Bond you purchase helps protect and save from the missiles of their enemies the lives of American men who are fighting for you . . . **You will never have a clearer or better opportunity of saving American life by the investment of your money."**

There are battles coming—tough, bloody, hard-to-win battles—before this war is over. And while our boys are invading and clawing their way onto strange shores—for **us**—shall we here in this typical American city **surrender** by failing to do **our** part in reaching our 4th War Loan quota? **That** would be equal to losing a battle!

It all depends on you! Obviously we can't make our county quota unless **you** first make **yours.** In the same way, the state and national quotas depend for success on what we and other communities do—on **what you do!** Your quota is clear—buy **at least** one extra $100 Series E War Bond. Invest more if you possibly can—$200, $300, $400—invest to the very limit of your ability. Think how welcome the $4.00 for $3.00 you get when you invest in Series E War Bonds will be when these Bonds mature, and the war is won. And think how welcome the news will be to our fighting men when we have gone over the top in making our 4th War Loan quota. **Do your part today!**

Invest to the limit in 4th War Loan Bonds—and display this red, white and blue emblem in your window to show you're proud of doing your part.

LET'S ALL BACK THE ATTACK

4th WAR LOAN

Display Your Colors

The Ord Quiz

Pvt. Voss, Arm Shattered by Explosive Jap Bullet in New Guinea, Bond Rally Speaker

Ord's hearty-voiced, returned mayor, M. B. Cummins, with the smiling assistance of a young wounded soldier, Pvt. Voss of Pella, Ia., put the war bond rally over in good shape Thursday night, though there was not the jam-pack crowd present that the Bohemian hall could accomodate. Pvt. Voss, New Guinea veteran who has spent the past year in the hospital, made a good impression.

So did the purchase of a German helmet for the fine sum of $1,000 in E bonds by Ord's jolly druggist, Ed F. Beranek. This was the only war bond sold during the rally, as it was planned primarily to explain the various issues being offered in the 4th War Loan campaign.

Clark Weckbach made an able master of ceremonies on one of his first public appearances. Ed Vogeltanz arose to introduce this young man who was the feature of the evening, Pvt. Voss.

Young Mr. Voss, only 23, saw action on the famous Buna Mission raid, alongside the Company E which was written about in the Saturday Evening Post in the Jan. 8th and Jan. 15th issues under the title "Terrible Days of Company E." He scaled the Owen Stanley mountains, and told a little of his experiences. He was ably assisted by fascinated small boys who questioned him without reserve, asking "How many Japs did you kill?" to which young Voss replied, "Three for sure." In all the greenery it was difficult to be sure of hits, he explained. At first none of the soldiers cared whether their shots found a Jap, but after a buddy or two was picked off the soldiers wanted to kill every Jap.

Booby traps are often fastened to vines, so that he who steps on a vine pulls the pin and explodes the mine, Voss related.

One fellow-soldier had the gruesome experience, while souvenir searching the body of a Jap he had killed, of finding the dog tag worn by a brother who was killed in the Philippines. This coincidence would probably never happen again, said Voss.

As many as 14 rivers were crossed in one day. No music on the lines, where radios must be used for signalling, but back in camp the boys could hear San Francisco every evening.

American eats were the things Voss missed most, he told the crowd. Once he traded his shirt to a native for six potatoes. The Red Cross gave each of them many gifts at Christmas time, and looked after their needs right along, Voss stated enthusiastically in answer to local inquiries.

Doped-up Japs tied themselves high in the trees, staying up there without food whether they were wounded or sound. A favorite shot of these snipers was the last man in a file, who would be easy pickings.

A superior officer of his had a sniper's bullet tear into the lining of his helmet and chase entirely around it, ripping the lining loose but not scratching the officer.

Pvt. Voss had the top of his arm shot away by an exploding bullet, used by the Japs in violation of international law. He had two more operations upon the arm to anticipate in coming months. He came to Nebraska from the Clinton, Ia., hospital.

Ord's high school band appeared colorfully, and the crowd enjoyed a couple of songs. Not so many Ord business men were in the audience as people from over the county, and women made up a good half the crowd. Many Legionnaires were present, and the Legion advanced the colors, an ever-effective ceremony performed by Glen Johnson, Frank Benda, Bob Hall and Jim Gilbert.

Ord Turns Back Warriors, 48-15

The Ord Chanticleers turned back the Indians of Broken Bow high school Friday evening in decisive manner, 48 to 15, to win their fifth consecutive game of the season and serve further notice that they must be counted favorites to cop the conference championship again. Finley and Satterfield looked best for the winners, scoring 13 and 9 points respectively. Kovanda played an outstanding defensive game.

The Ord reserves also won over a similar Broken Bow team, the score being 30 to 17.

Max Quick, of Scotia, refereed and his work seemed to satisy both teams and the fans.

Friday night the Ord boys go to St. Paul.

Firemen Hold Annual Dance February Third

Coming next Thursday, Febr. 3 is the fifty-sixth annual ball of the Ord Volunteer Fire Department and this winter's dance will be no less enjoyable than have been its 55 predecessors. The orchestra engaged is the popular Swing Kings orchestra from Albion and as a special concession this swing group will play some old-time and Bohemian numbers as well as the popular music for which it is famous locally.

In Armed Forces

Pfc. Bob Klima expects to be sent overseas before long, he writes his parents, Mr. and Mrs. Ign Klima, jr. He is located at McCook, Nebr.

Mrs. Bud Anderson writes that she and her husband are finding pleasure in southern California amusements. They have visited Mexico, and tried sailing on the Pacific.

Staff Sgt. Jerry Petska, jr., writes his parents that he is now located at a permanent base in England. And also that he has had his first two eggs to eat!

Pvt. Alfred E. Hosek says his Quiz should now be addressed ASN 39209912, Class 44-8, 4th Trng. Det., AAFFGS., HAAF, Harlington, Tex.

John E. Hagood writes to have his Quiz addressed as follows: 1st Lt., ACA O-1048385, 897th Engr. Co., Avn., APO 856, care of postmaster, New York City. He enjoys the Quiz, though it is four weeks old when he gets it.

A recent graduate of the Kingman army air field flexible gunnery school was 19 year old Anton Z. Greenwalt of Ord. He is a private, first class, and has been in service since June 10, 1943. His ground school course included principles of ballistics, sighting, turret maintenance, range estimation and aircraft machine guns. After work on the gunnery range with the .22 rifle, shotgun and 30 and 50 calibre machine guns, he had two weeks of air firing before winning his gunnery wings.

Two brothers had a happy reunion, arriving home on furlough together, all unplanned A-c Lloyd Richardson, 349 CTD, Wayne, Nebr., was walking by the bus station in Grand Island on his way to breakfast when he glanced in and saw his brother, Pfc. Raymond Richardson, 342 Arm'd F. A. of Fort Sill Okla., who had arrived at 2:30 a. m., two and one-half hours previous. Lloyd has iritis and is home on convalescent furlough, after duty in the Aleutians. Raymond left Friday to return to his post. Last spring the boys were surprised to get home on furlough so that they had several days together. They are sons of Mrs. Hattie Richardson.

Pvt. Doyle Hiner, son of Mr. and Mrs. Henry Hiner, was given a seven-day furlough to attend the funeral of Martin Led. He returned to Camp Bowie, Tex., Friday morning, stopping at Scotia a few hours to visit relatives. His address is now 37449326, 169 Med. Bttn., 609 Clearing Co., Camp Bowie.

(Continued on page 6)

Bond Selling Off to a Slow Start in Valley County

Only $26,668 "E" Bonds Are Sold to Date; Sales of All Series $93,806.

The 4th War Loan is off to a slow start in Valley county, said John Misko Tuesday evening, with total sales of only $93,806 to date, out of a quota of $314,000.

Sale of Series E bonds, which are being stressed in the current drive, are even slower with a total sale of only $26,668 compared with the county quota of $193,000.

The campaign began last Thursday but the totals given here represent sales for the entire month of January and include sizeable purchases made by the county and by the railroads.

People of this county, concludes Misko, are not sufficiently aroused as yet to the absolute necessity of meeting the county quota.

The drive lasts until February 15 and in the coming 2½ weeks about $225,000 worth of war bonds must be bought by the people of this county, or the campaign will be a failure.

Volunteer canvassers in some communities have scarcely started work, Misko believes, so the picture may brighten as more complete reports begin to come in next week.

To stimulate the selling campaign a rally is being tentatively planned for February 5 at which it is hoped to have the Kearney air base band and detachments of soldiers from that base as guests and entertainers.

He urges all bond salesmen, both in rural communities and in the towns, not to delay their canvassing any longer. A spell of bad weather might make it impossible for them to cover their territories if they delay, he fears.

People are urged to buy bonds without waiting for salesmen to call on them. Totals of all counties in Nebraska are being announced daily in the Omaha World-Herald and so far Valley county is far down in the list. One county, Cherry, already has surpassed its quota and others are nearing their quotas.

Three Hand Injuries.

Dr. H. N. Norris was called on to attend three hand injuries this week. Frank Kapustka pounded his finger severely with a hammer Sunday. Bill Schauer was hurt Tuesday while butchering and Judge John L. Andersen cut his hand in similar manner Sunday.

Payzant Funeral Will Be Thursday

Funeral services will be held at the Frazier chapel in Ord at 2:00 p. m. Thursday for Lothrop G. Payzant, 77, who died at his farm home late Tuesday afternoon after a long period of ill health.

Mr. Payzant was a long-time resident of the Sumter community and had the respect of all.

Revival Opens Febr. 1.

The Christian church is opening a series of revival meetings Tuesday, Febr. 1, with the Roy Coop evangelistic party assisting Rev. Harold B. Milliken, the local pastor. Meetings will be held each night next week except Monday.

Jumps 10,000 Feet from Burning Plane

It takes a lot of nerve to jump from 10,000 feet even when your plane has three dead motors and one burning motor, take it from Lt. Russell Satterfield of Taylor who had the unhappy experience a few days ago. He was navigator of a nine-man Liberator crew stationed at Gowen Field, Boise, Ida., and the outfit was about ready for overseas shipment.

Five of the crew escaped, four were killed, how is not clear to Lt. Satterfield unless they lost their nerve, as he thinks they had time to jump. He was the first man to leave the plane, and it took him 25 minutes to float to earth, after which he had a half-a-mile to tramp to a house. The young man, a nephew of Mr. and Mrs. George Satterfield, of Ord, sustained head and other superficial injuries, nothing serious, he writes.

One of the men saved was about to be married and the others attended his wedding, bandages and all. "It was a comical sight!" writes Russell.

—Some 13 lbs. of costume jewelry have been shipped to the New York port of embarkation from Valley county, reports Mrs. Edward Kokes. It was collected at Arcadia and North Loup by Red Cross girls, and in Ord by Campfire girls. The project is now finished.

North Loup Loyalist

MRS. ETHEL HAMER, News and Business Representative.

The infantile paralysis campaign in North Loup is in charge of Mrs. R. W. Hudson who is assisted by Donzella White. North Loup quota is $140.00, much larger than usual. School children have been selling tags and have brought in $10.00 and the march of dimes at school raised $14. more. Saturday night candy sold made $7 additional and the dramatic contest which is to be given February 2 at the community hall will be a benefit for the fund. Admission will be 10, 20 and 30 cents and will all go to the paralysis fund.

Fifth and sixth grade students with their teacher, Miss Marcia Rood as sponsor are gathering waste paper and have quite a pile, all of which they have gathered with their hands and coaster wagons. Anyone who has any paper can have a student call for it by calling Miss Rood. These children are salvage conscious and have gathered a great deal of scrap iron and rubber as well as the paper. Last week they gathered a large amount of costume jewelry which was sent to Ord to go to the boys in the south Pacific. They have also sent in a large number of cross word puzzles for veteran hospitals. Beside the salvage they are buying defence stamps and have a good record in that also.

Pfc. Voss and Mr. and Mrs. Mortensen visited North Loup school Thursday morning and Mrs. Mortensen and Pfc. Voss spoke in the interest of the fourth war loan.

The Neighborly club held an all day meeting Wednesday at the home of Mrs. Clark Roby, Pfc. Melford Goodrich, Pfc Richard Jeffries, Sgt. Clifford Barnes and Sgt. Marion Copeland, all home from the service on furlough were guests.

Mrs. J. A. Barber was an overnight guest Friday of Marcia Rood.

Mrs. Henry Williams was a guest in the Cecil Severance home from Thursday to Saturday.

Mrs. Russell Hayden received a letter Monday from her husband who is with the Seabees somewhere in Great Britain, saying he had met and visited with his brother, Merrill whom he had not seen for twelve years. The last time they met they were in California. Merrill Hayden is with the army and somewhere in Great Britain also.

Mrs. Alex Brown spent the weekend in Grand Island with Mr. Brown who is working at the ordnance plant there. She returned home on the Monday morning bus.

Rev. and Mrs. L. R. Hansberry were Saturday evening supper guests of Bernice King.

Virginia Kerr spent the time between buses Saturday at her home in North Loup, returning to her school in Burwell in the evening. Mrs. Stella Kerr and family plan to move over the week end to the Thomas house in the east part of town.

Mrs. Agnes Manchester and Mrs. Paul Madsen went to Cotesfield Sunday afternoon to see Mr. Jess Sautter who is ill.

The Edward Hansen family of Ord were overnight guests Saturday in the Wayne King home.

Esther Taylor was a weekend guest in the Joe Cernik home.

Ice harvest, from the Burson pond below Scotia, is on and the large ice house back of main street is being filled this week by Orville Noyes. Bud Bebee with his ice saw is cutting ice which is sixteen inches thick. Paul Goodrich, Cloyd and Jim Ingerson are helping with the cutting.

A collector of Internal Revenue will be at the co-operative credit association bank January 31, to help fill out income tax blanks.

Miss Margaret Reid went to Grand Island Friday evening to attend a district meeting of home economics instructors.

Mrs. Don Tolbert is teaching the district 47 school which Mrs. Everett Williams has been teaching. Mrs. Tolbert and Theresa moved to a small house near the school Saturday and will live there during the week.

Mrs. Jennie Hawkes and Mrs. Herbert Ellis were in Ord between buses Thursday.

Gladys Wilson and Mrs. Glen Warner have gone to Grand Island where they will be employed in the Ernst bakery.

Raymond Burrows of Ord spent Monday afternoon at the Ed Burrows home.

Billie McCowan, who has been at Farragut, Ida., for his boot training in the navy arrived home Sunday for an eight day furlough.

Wauneta Clement went to Grand Island on the Monday morning bus. She has been working in Grand Island for several weeks.

Present for a family gathering Sunday at the Orville Portis home were the Bryan and Everett Portis families of Scotia, the Ross Portis family of Loup City, the Carl Stude family, Mr. and Mrs. L. W. Portis and Mr. and Mrs. H. L. Klinginsmith. Everet Portis leaves the 28th for service in the navy.

A message Monday to G. L. and W. T. Hutchins told of the death Sunday of their brother, E. A. Hutchins, at Montrose, Colo. Funeral services were to be held Thursday. Mr. and Mrs. Hutchins lived in North Loup for many years, going to Montrose about twenty-five years ago. They have two daughters, Mrs. Mildred Kittleson of Glendale, Calif., and Mrs. Irma Duncan of Montrose. His death came within two weeks of the passing of his oldest sister, Mrs. Abbie Wetzel.

J. M. Fisher returned last week from Janesport, Mo., where he has spent most of the winter with Mr. and Mrs. Rollin Fisher.

Mrs. Russell Johnson and Lyle returned Saturday evening from the Walter Heubner home in Mira Valley where Mrs. Johnson had been caring for Mrs. Heubner and the new baby.

Miss Edith Stephen spent the weekend at her home in York.

Pfc. Melford Goodrich and Pfc. Richard Jeffries left Friday to return to Ft. Dix, N. J., where both are located. They had spent ten days with relatives and friends here.

North Loup Boys Win Two From Comstock

The North Loup high school boys entertained the home folks Friday evening by winning two basket ball games from Comstock. Comstock has been rated by the World-Herald as one of the leading Class D teams in the state.

The first team paced by Portis, the only senior on this year's squad, won 35 to 19. North Loup held the lead from the time Redlon scored first with a field goal, until the final whistle. In the first quarter, Redlon, Portis and Waller contributed field goals, and Waller and Redlon free tosses to lead 8 to 4. Sintek, subbing for Portis, and Goodrich by fast work added field goals. Babcock with two and Waller and Redlon with one free throw each, made the half score 16 to 8.

To begin the third quarter Comstock came back strong with three field goals in rapid succession to come within two points of the local score. Redlon and Babcock kept the lead safe with free throws while Comstock added another field goal. The local boys proved themselves equal to the occasion when Portis, Waller and Babcock scored four times to lead at the quarter 26 to 16.

In the final quarter Portis and Waller added eight points while Comstock was making three. In the final minutes of the game Waller with Sintek, Barber, K. Kerr and Cox of the second team playing, added another point for good measure on K. Kerr's free throw.

Neither team had an outstanding player on the floor. North Loup won on good team work plus fast ball handling and floor work. Comstock made fifteen fouls to eight for North Loup, Portis of North Loup and Riddle of Comstock going out on fouls.

The second team won 26 to 9. Their strong defensive work is shown by the fact that Comstock made only one field goal during the game. K. Kerr who entered the game late in the second quarter led in the scoring with 12 points. The entire second team squad saw action in this game.

Miss McCauley was ill with the flu two days last week and Mrs. Mills Hill taught the third and fourth grade room for her.

George Tappan of Omaha spent the day with his mother, Mrs. Anna Tappan who has been ill at the Ed Post home. Mrs. Tappan is improving.

Mr. and Mrs. Carl Unger and Delores of Ravenna were Sunday guests of Mrs. Unger's parents, Mr. and Mrs. Ed Post.

Mrs. Lena Taylor, Mrs. Russell Johnson and Lyle spent Sunday afternoon with the Joe Veleba family.

Mr. and Mrs. Roy Hudson and Barbara spent the weekend in Lincoln.

Mrs. Eugene VanHorn who has been visiting her parents, Rev. and Mrs. A. C. Ehret, left Monday for Salem, W. Va., where she will visit a week before going on to Rochester, N. Y. Mrs. Van Horn has been in Kansas with her husband, a first lieutenant in the army air corps, and is returning to her work in Rochester.

Mrs. Marianne Whitford and Mr. and Mrs. Roy Lewis were Saturday dinner guests of Rev. and Mrs. Ehret and Mrs. Van Horn.

Mr. and Mrs. Dale Mulligan and Mrs. A. H. Jackman were Sunday dinner guests in the Sterling Manchester home.

Mrs. Clara Redden of Omaha is a guest of her brothers and their families, Otto, Fred, and George Bartz this week. She arrived on Wednesday evening. Friday Otto Bartz and Mrs. Redden spent the day in the Bill Bartz home near Elyria.

Mrs. T. J. Hamer accompanied V. W. Robbins to Sargent Thursday afternoon when he went to attend the sale. Mrs. Hamer spent the afternoon with her daughter Florence.

A 5 1-2 pound son, Johnny Lynn, was born to Seaman 2-c and Mrs. Harold Portis at the Clinic hospital in Ord Thursday morning, Dr. Hemphill in attendance. Harold is located at present in San Pedro, Calif.

Roy Stine suffered a severe attack of appendicitis Thursday and Jim Coleman accompanied Earl Howell to Grand Island with Mr. Stine's truck.

Albert Coombs who is working in Grand Island was home over the weekend.

Marian Maxson and Lucinne Fisher came home from Kearney for the weekend Friday evening. Sunday afternoon they accompanied Rev. and Mrs. Hansberry back to their work in Kearney college.

Ida May Babcock and Frances Goodrich who are employed at the ordnance plant in Grand Island came home on the Saturday night bus and returned Sunday afternoon.

Mrs. Irvin Worrell and Mrs. Orville Noyes entertained their pinochle club Friday afternoon at the Worrell home. Mrs. Orville Portis won the travelling prize and Mrs. H. L. Gillespie the high score.

Willard Ingerson returned to his work in Grand Island on the Sunday afternoon bus.

Mrs. Elsie Clement, Wauneta and Ethel were in Ord between buses Friday.

Mary Ann Bartz came up from Lincoln Saturday night. She returned Monday.

Marie Drawbridge came up from Omaha Wednesday on the evening bus to spend a week with her parents, Mr. and Mrs. Ray Drawbridge. Saturday she went to Grand Island to spend the weekend with Mrs. Elmer Drawbridge and her children.

Winsome Meyers returned to her work at the airbase in Grand Island on the Sunday afternoon bus.

Mrs. Russell Hayden spent the weekend at the Clyde Keown home near Scotia.

Sgt. Marion Copeland of Camp Maxey, Tex., arrived on Wednesday for a ten day furlough with friends and relatives. Sgt. Copeland is a cook in the army.

Candy made by the second year home economics class and several others was sold Saturday night at the Strand, the proceeds to go to the infantile paralysis fund. About seven dollars was taken in.

Mrs. Hillis Coleman submitted to a major operation at the Clinic hospital in Ord Saturday afternoon.

Clare Clement went to Lincoln on the Sunday afternoon bus to attend a meeting of the state fair board.

Mrs. Bert Cornell of Ord spent Thursday afternoon with Mrs. Anna Crandall.

Mr. and Mrs. Clyde Ingerson and family and Mr. and Mrs. Dell Barber and Clair were Sunday dinner guests of Mr. and Mrs. Jim Ingerson and Birdine. The Irving King family of Mira Valley spent the evening in the Ingerson home.

Mrs. Ruth Hutchins and Dean were in Ord Tuesday morning having dental work done.

A letter from Sgt. Evert Manchester, somewhere in England, dated January 23, says Evert, Edwin Johnson, John Hamer and Buddie Hoeffner had spent the day and part of the night together in London. Edwin had had to leave before Buddie arrived but all enjoyed the visit very much. Evert, Edwin and John are all with the air corps and Buddie with the ordnance division.

Notice of Stockholders Meeting.

Notice is hereby given that the annual meeting of the stockholders of the Nebraska State bank, Ord, Nebraska, will be held on Friday evening, January 28th at eight in the banking building, for the purpose of electing a board of directors and the transaction of such business as may properly come before it.

42-3tc C. J. Mortensen, President.

GET IN THE FEED BUSINESS!

A mighty good business to be in today is the feed business. It is a war necessity business that is on the upswing, and will provide you a good income now, and a steady one for the future. No investment or equipment needed. If you are interested send your name and address to Box 211, Moorman Mfg. Co., Quincy, Ill.

Name .....

Address .....

.....

Treatment Saves Timber

Chemical treatments providing resistance to fire and to decay are enabling builders to use timbers of smaller and cheaper sizes to accomplish the same results ordinarily obtained only by the use of oversize timbers or steel and concrete.

Want a New Career?

YOU CAN very likely find just the chance you're looking for—in the WAC.

If you haven't a skill, army experts will teach you. Perhaps you'd like to drive a jeep, work a teletype machine, or help direct airplane traffic.

Whatever you do, you will get valuable training—learn intersting things—**and help get this war won!**

TODAY—get full details at the nearest U. S. Army Recruting Station (your local postoffice will give you the address). Or write: The Adjutant General, Room 4415, Munitions Building, Washington, D. C.

Polled Hereford

Bulls

At Auction

At the Ericson Bull Sale

Saturday, Jan. 29

we are selling a few choice purebred Polled Hereford bulls.

W. O. Zangger

If Your Nose Fills Up Tonight—Get Quick Relief!

Just a Few Drops Relieve Stuffiness—Make Breathing Easier—Invite Restful Sleep

It's wonderful how Vicks Va-tro-nol clears the transient congestion that clogs up the nose! Results are so very good because Va-tro-nol is specialized medication that works right where trouble is—to relieve stuffiness and make breathing easier. Try it—put a few drops up each nostril—follow directions in folder. **VICKS VA-TRO-NOL**

DANCE

AT

Community Hall

North Loup, Nebr.

Friday, Jan. 28

Music by

Cliff Hansen's

9 Piece Orchestra

of Omaha, Nebr.

Adm.—Men 75c, Ladies 35c

Tax included

PUBLIC SALE

As I am going to quit farming, I will sell at public auction on the farm which is located 13 miles south of Ord, 12 miles southwest of North Loup and 13 miles northeast of Loup City and ¾ mile south of Davis Creek churches, on

Thursday, February 3

commencing at 1 o'clock sharp, the following personal property:

9 Horses

Span black mare and gelding, 6 years old, wt. 2600
Span black mares, smooth mouth, wt. 2800
Sorrel gelding, 4 years old, wt. 1500
Bay mare, 6 years old, wt. 1350
3 coming 2 year olds

18 Cattle

12 red and roan milch cows, from 2 to 9 yrs. old, some of these are fresh now and balance are going to freshen May 1st
2 young heifers
Shorthorn bull, coming 2 years old
3 young calves

5 Hogs

4 gilts, 2 which will farrow in next 30 days and the other 2 will farrow April 1st
Spotted boar
All are vet. vaccinated

Machinery, Etc.

Wagon box
Hay rack
4-wheel trailer wagon
John Deere single-row lister
18-wheel International disc
2-row International cultivator
2 single-row cultivators
P & O go-devil
3-section harrow, extra wide
5-ft. McCormick mower
10-ft. McCormick rake
Walking plow
8-ft. Deering binder, with new canvas
Sweep feed grinder
Sulky plow
Corn sled
2 sets harness
2 pair of steel 3-horse eveners
Many other articles too numerous to mention

LUNCH ON THE GROUNDS

Terms—All sums of $10.00 and under Cash. On all sums over that amount credit will be extended for six months upon approved bankable paper. Arrangements for credit should be made with clerk before sale. No property to be removed from premises until settled for.

HARRY WARNER

OWNER

CUMMINS & BURDICK, Auctioneers NEBRASKA STATE BANK, Clerk

Public Sale

As we are quitting farming we will sell at public auction on the farm, known as the Old Tully farm, located 6 miles northwest of Ord and 2 miles southeast of Elyria, the following personal property, on

Tuesday, February 1

Commencing promptly at 1 o'clock war time.

2 Head of Horses

Bay mare, smooth mouth, wt. 1100
Spotted Welsh saddle mare, just smooth mouth, an outstanding saddle mare for children, and in foal to a government stallion.

30 Head of Cattle

4 red Shorthorn milch cows, coming 3 years
White Shorthorn milch cow, coming 3 years
Red brockle faced milch cow, coming 4 yrs.
Black milch cow, coming 7 years
6 white faced stock cows, coming with 2nd calves
Red Shorthorn stock cow, coming 6 years
5 steer calves, coming yearlings
Bull calf, coming yearling
4 heifer calves
5 coming yearling heifer calves
Whitefaced Hereford bull, coming 3 years

Machinery

1941 V-Ford Ferguson tractor
V-Ford tractor cultivator
V-Ford tractor plow
Blackhawk planter made especially for Ford tractor and 80 rods check wire (The above machinery is in A-1 condition)
Vulcan tractor stalk cutter
Hay rack and wooden gear
J. D. corn planter and 160 rods wire
6-ft. Deering mower
10-ft. hay rake
4-section harrow
Side hitch hay sweep
18-wheel Osborne disc
16-ft. border drag
Small self feeder
Hog chute
Wagon gear and box
McCormick-Deering middle buster in A-1 condition
2-row McCormick-Deering cultivator, like new
Emerson tractor go-dig
Oliver tractor go-dig
Moline sulky plow
McCormick-Deering 6-ft. mower
McCormick-Deering 10-ft. disc, tractor hitch
John Deere hay sweep
Disc gang plow
McCormick-Deering single-row cultivator
7-ft. grain drill

Miscellaneous

50 Rhode Island Red pullets, just starting to lay; Macomb oil brooder, works perfectly; several chick waterers and feeders; Non-freezing chick fountain, like new; Electric fence and wire, good; 4 50-ft. rolls slat cribbing; several oil barrels; several hog troughs; 48 steel posts, like new; several hundred lath boxes and other irrigation equipment; 6-volt De Luxe windcharger in A-1 condition; Monogram enameled steel range, in fine condition; pot type oil burner, 3-room capacity; cabinet coal heater, large size; Schoninger piano; enameled washing machine, with Briggs-Stratton motor in good condition; 6-volt radio; 2 Coleman lamps and an Aladdin lamp in fine condition; some other household goods; several good shovels, scoops, pipe wrenches and pitch forks; five piles of cobs from 2,200 bushels of corn; 4-wheel trailer with stock rack; and many other articles too numerous to mention.

LUNCH WAGON ON THE GROUNDS

Terms—All sums of $10.00 and under Cash. On all sums over that amount credit will be extended for six months upon approved bankable paper. Arrangements for credit should be made with clerk before sale. No property to be removed from premises until settled for.

BUD WEAVER, Owner

CUMMINS & BURDICK, Auctioneers FIRST NATIONAL BANK, Clerk

LOCAL NEWS

—Mr. and Mrs. Roger Benson are the parents of a baby girl born Thursday at the Ord hospital, Dr. C. J. Miller officiating.

—Pfc. Louis A. Kapustka who was home on a fifteen day furlough visiting his parents, Mr. and Mrs. Andrew Kapustka and his brother Ed Kapustka and family left Friday with his friend Henry Ostendorph from Taylor who also is stationed at Fort Dix, N. J.

—Mr. and Mrs. J. K. Butcher left Thursday night by train from Broken Bow for their Scottsbluff home. They were taken that far by a nephew, Richard Rowbal.

—Mr. and Mrs. Frank Andersen spent the week-end at home with his mother, Mrs. Hans Andersen. They demonstrated meat products in Hastings last week and this week are located at Grand Island.

—Mrs. Clarence Reed and Douglas came on the bus Friday evening to visit her parents, Mr. and Mrs. John Rowbal. Saturday evening Mr. Reed came from Grand Island. All of them left early Monday morning for home.

—C. J. Mortensen left Friday for Chicago, taking three cars of cattle to market. The heifers were in good condition and he hoped for a good price Monday.

—Ign. Klima, jr., returned to Ord on Wednesday having gone to Lincoln and Omaha with Hugh Carson on Sunday of last week on business.

—Olof Olsson left Monday morning for Central City to work. He is kept very busy with refrigerating systems that need many repairs. Mr. Olsson is an expert refrigeration engineer.

—Mrs. Sadie Stowell of Kearney was in Ord Monday visiting an old friend, Mrs. C. J. Mortensen, and also laying the groundwork for the Red Cross war fund drive to be held in March.

—When Mrs. Lester Norton returned from York Friday she brought her granddaughter, Nancy Norton, who will stay a while and attend school in Elyria. Nancy's mother is working and it is impossible to find anyone to take care of Nancy.

—Mr. and Mrs. Ray Melia and children Pat and Janice and Mr. and Mrs. Guy LeMaster went to Gretna Friday to attend the funeral there Saturday at ten o'clock of Mrs. Honora Melia. Mrs. Melia was the grandmother of Ray and the mother of P. J. Melia, well known in Ord. She died at the age of 82, having lived for 69 years in Sarpy county. The Valley county people returned home Sunday.

—Mrs. James Misko was taken to Bryan Memorial hospital at Lincoln on Sunday, going in the Pearson ambulance. Hilding Pearson and her son John Misko accompanied her. Mrs. Misko will stay for observation for at least ten days, says her son, Dr. George Misko. She has been having numerous heart attacks the past year or so, but is feeling better the past three or four days.

—Everett Barnes, Cotesfield farmer was in Ord Friday on business. They lost a number of chickens which the veterinary ascribes to cholera. In Ord Mr. Barnes called on Mr. and Mrs. C. E. McGrew who adopted his wife when she was a tot of seven years. Mr. Barnes told of having a daughter who is a freshman in high school under the same teacher he had, Archie Coombs. Mrs. Barnes is a rural teacher at present.

—A real tale of woe was that Mrs. Virginia Davis Farley poured in her mother's ear when she phoned Sunday from Grand Island. Virginia sprained an ankle last week. She had gone to Oshkosh to spend the week end with her husband who teaches there. Returning to Grand Island she was tired and laid down to rest in the ladies rest room of the depot, only to have someone steal her purse and glasses etc. She awoke with not even enough change to buy breakfast, and decided to come home Monday to spend the day in Ord before returning to her teaching job.

—Doris Klima has been having a siege of mumps and has been quarantined to her room in Grand Island. She is now O. K. but weak, she tells her people. Lots of airbase workers are having the mumps, she reports.

—Mrs. Hilding Pearson and two small sons have been flu victims. Her mother Mrs. R. G. Bedell has been here caring for them but plans to return to her home at Lincoln Friday, as the Ord patients are much improved.

—Mrs. Mark Tolen is teaching at Dist. 49, where the teacher, Mrs. Alice Cronk Anderson, has scarlet fever. But as Mrs. Anderson did not break out until Sunday and had not taught for several days previous, her students are not thought to have been exposed. Mrs. Anderson's husband is stationed in India.

—Dr. and Mrs. Glen Auble have received word that they are grandparents, a son having been born Saturday to Lieut. and Mrs. Arthur Auble, in El Paso, Tex. The baby has been named Howard Glen, after his two grandfathers.

—Mrs. Gordon L. Howard of Detroit, Mich., and Murhl K. Hoff of Alexandria, Va., came to Ord to visit their father, John S. Hoff who is a patient in the Clinic hospital and under the care of Dr. C. W. Weekes. There is a slight improvement in Mr. Hoff's condition. The visitors are brother and sister of Mrs. Grace Sprague.

—Mrs. C. A. Anderson drove to Grand Island Thursday taking Mrs. Perry Bell to catch her train for Omaha, where she will visit a brother and a sister, and then return to Wahoo, where Mrs. Bell's parents will soon celebrate their 52nd wedding anniversary, after which Mrs. Bell plans to leave for her Long Beach home. Mrs. Eugene Leget went with them.

REAL ESTATE TRANSFERS.
(From County Records Jan. 20, 1944.)

Warranty Deeds.

Frank Visek, Sr. president and Vencel Krikac, Sr., Secretary to Trace Holzinger. Lot No. 4, Division 30, Bohemian National Cemetery. $20.00.

The Federal Land Bank of Omaha to William Cross. $3500. $3.85 revenue. SE¼ 11-17-13.

William Zabloudil and Celia Zabloudil husband and wife to Faye E. Stewart, Ray W. Stewart and Donald E. Stewart. $3200.00 $3.85 revenue. Part Lot 6, Block 14, Original.

Bessie Clark and Roy R. Clark wife and husband to Inez F. Lewin. Part NW¼ 4-18-15; NE¼ 5-18-15.

Sophie Timmerman and Ed N. Timmerman wife and husband, Anna Conner a widow and now unmarried and Mary Gosch and John Gosch wife and husband, to Martines Biemond. Lots 11, 12 and 13, Block 15, West Ord. $2000 $2.20 revenue.

Quit Claim Deed.

Harvey H. Hohn, single to Wilma A. Anderson. NE¼ 29-19-15. $1.00.

Survivorship Warranty Deeds.

John J. Parkos and Agnes T. Parkos husband and wife to John J. Parkos and Agnes T. Parkos husband and wife as joint tenants and not as tenants in common. $1.00 love and affection. NW¼; N½SW¼ Part S½SW¼ 20-19-16; SW¼ 21-19-14; 50 acres N½NW¼ 28-19-14.

Albert K. Jones and Alta Jones husband and wife to Ben L. Shepperd and Katheryne Shepperd husband and wife as joint tenants and not as tenants in common. Part Block 58, Original. $500.00 55c revenue.

Emil Smolik and Lillian Smolik husband and wife to Ludwig J. Smolik and Emma C. Smolik husband and wife as joint tenants and not as tenants in common. NW¼ 4-18-15; NE¼ 5-18-15. $1.00.

Ira J. Manchester and Nellie C. Manchester husband and wife to Rolla O. Babcock and Leona I. Babcock husband and wife, as joint tenants and not as tenants in common. Lots 3, 4, 5, and 6, Block 8, Pope's. $1250.00 $1.65 revenue.

Furniture Auction

As we have sold our property and will soon be leaving the state, we will sell our furniture and household goods at public auction at the home on North 16th St., at 1:30 P. M., on

February 4, 1944

Clement-Jewell vacuum sweeper with attachments

Strohber piano with bench and lamp

2-piece parlor suite

4-piece walnut bedroom suite, consisting of 4 poster bed with inner spring mattress, vanity dresser with bench, and chest of drawers

Oak dining room suite, consisting of large table and 6 leather cushion chairs and buffet

Breakfast set, oak dresser, easy chair, oak rocker with leather seat, occasional chair, end tables, hassock, writing desk, drop head sewing machine, iron bed complete with mattress, dresser with good mirror, Oak pedestal, reed couch and rocker, hall tree, clocks, 2 floor lamps, Coleman camp stove, several dozen fruit jars.

175-lb. water lawn roller, lawn mower, wheelbarrow, garden plow and garden tools, some carpenter tools, window boxes and bracket, some lumber and planks, 16- gauge shotgun and some shells, and many other articles too numerous to mention.

★

John Klein

Cummins & Burdick, Aucts. W. C. H. Noll, Clerk

There are still a few Farms for sale at right prices and terms, and some can still be had for next year's crops. Insurance — Old Line and Mutual.

•

C. B. CLARK
North Loup, Nebr.

CAN YOUR HOME OR OFFICE DISPLAY THIS EMBLEM?

Every patriotic home in America will want to display this emblem, which will be given to you when you buy those *Extra* War Bonds in the 4th War Loan. If you haven't bought your bonds yet do it today and paste the emblem on your front door or on a window to show that you have done your share.

We cannot—we must not—fail our fighting men now. Making our quota in the 4th War Loan is one battle only we can win. Do your share—Today!

★

Pecenka & Son
Meat Market

Ord, Nebraska

SAFEWAY Homemakers' Guide

M-M-M- BREAKFAST!

Here at Safeway we have what it takes to prepare a genuine, soul-satisfying breakfast! *Variety—High quality—Low prices*—Plan *now* for better morning meals. The items listed below will help you.

Julia says—
Try a new kind of breakfast tomorrow

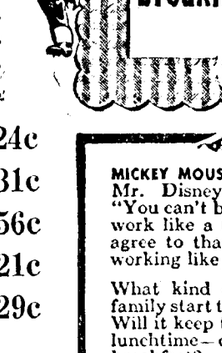

Flour	Aunt Jemima; Buckwheat-Pancake	20-oz. Pkg. 16c
Flour	Honey Dew; PANCAKE	3-lb. Bag 14c
Flour	Suzanna; PANCAKE and WAFFLE	3½-lb. Bag 18c
Shre'd Wheat	NBC	11-oz. Pkg. 12c
Popped Wheat	Dwarfies	8-oz. Bag 6c
Okay Wheat Flakes		10-oz. Pkg. 6c
Grape-Nuts Flakes		12-oz. Pkg. 13c
Kellogg's	Rice Krispies or Krumbles	Pkg. 11c
Oats	Quaker; quick or regular	3-lb. Pkg. 22c

Edwards Coffee		1-lb. Bag 24c
Juice	Town House; GRAPEFRUIT	46-oz. Can 31c
Honey	Beeville, strained	2-lb. Jar 56c
Postum Cereal		18-oz. Can 21c
Prunes	Dried, 40-50 size (8 Points)	2-lb. Bag 29c

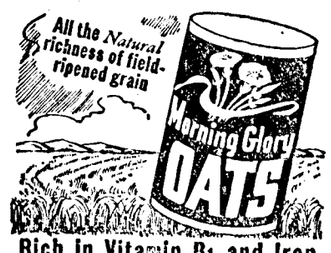

Rich in Vitamin B1 and Iron

Quick Oats OR REGULAR } 3 LB. 1¼ LB. 3-LB. PKG. 18c

Beans	Lake Tahoe, green, cut	No. 2 Can 15c
Beans	Killian Kuality, green	2 No. 2 Cans 25c
Duchess	8-oz. Jar 10c	16-oz. Jar 19c
Real Roast	Peanut Butter	2-lb. Jar 39c
Mustard	Heinz	7-oz. Jar 9c
Tea	Canterbury, black	¼-lb. Pkg. 22c
Milk	Libby's (3 Points)	3 Tall Cans 25c
Milk	Cherub (3 Points)	3 Tall Cans 26c
Soup	Campbell's TOMATO (4 Points)	No. 1 Can 9c

Take Change in War Stamps

SAFEWAY MEATS

Brown Stamps R-S-T-U will expire Saturday night.

Brown Stamp V is valid now and through Febr. 26.

Pork Chops	Center cuts of loin (7 Pts.)	Lb. 34c
Spareribs	Fresh, meaty, pork (1 Pt.)	Lb. 21c
Hams	Top quality, wh. or ½, smoked, skinned (5 Pts.)	Lb. 34c
Sliced Bacon	Grade A, rind off (4 Pts.)	1-lb. Pkg. 37c
Chuck Roast	Grade A; blade or round bone (7 Pts.)	Lb. 25c
Ground Beef	(6 Pts.)	Lb. 24c
Sauerkraut		2 Lbs. 15c

OTHER BROWN STAMP VALUES

Butter	Tasty Pound (16 Pts.)	1-lb. Ctn. 46c
Margarine	All-sweet (6 Pts.)	1-lb. Ctn 22c
Mazola	(10 Pts.)	Qt. Btl. 55c
Lard	Pure (4 Pts.)	2-lb. Ctn. 34c
Sardines	(oval cans) (15 Pts.)	15-oz. Can 13c

FRESH PRODUCE

GRANGES
Lb. 9c

Navel variety; seedless

Grapefruit	White "meated"	Lb. 6c
Head Lettuce		Lb. 12c
Pascal Celery	(not splits)	Lb. 13c
Cauliflower	Solidly-formed	Lb. 15c
Carrots	California quality; tops removed	Lb. 9c
Cabbage	New crop	Lb. 5½c
Potatoes	U. S. No. 1, Triumph	10 Lbs. 40c

Subject to only market changes, prices are effective thru Jan. 29, in Ord.

MICKEY MOUSE, inspired by the wise Mr. Disney, puts it this way: "You can't breakfast like a bird and work like a horse!" Guess we'll all agree to that—and most of us are working like horses these days.

What kind of breakfast will *your* family start the day with, tomorrow? Will it keep them strong right up to lunchtime—or will it be a sparrows' breakfast?

What, No Time?

If it's lack of time that's worrying you, remember that you can get a good breakfast together in ten minutes—the time it takes to make a cup of coffee! Modern cereals are quick and easy as opening a package, and they come in more varieties than you can shake a stick at. And the cereal breakfast foods of 1944—natural, whole-grain, restored or enriched with vitamins and minerals—make an important contribution to the daily requirements of proteins, B-vitamins, minerals and fuel for energy.

You can serve a big bowl of cereal with fruit and milk and sugar in it, and have a breakfast in that single bowl! An egg or some meat takes only a few minutes, and rolls or bread or toast and butter (or margarine) add to the score.

Look Ahead!

Or if it's variety that's stopping you, maybe a "pin-up" plan will do the trick. All that's required is to make out breakfast menus for a full week in advance. Then pin them up over your range or kitchen sink, and run through the pattern. Hard to do? *Easy!*

First make yourself a list of the fruits your family likes and which are on the market (oranges, grapefruit, dried prunes, apples, etc.)—and remember they can be served alone or on cereal. Put opposite each one, the way you want to prepare them—stewed, sliced, fresh, squeezed (ever squeeze a grapefruit for the juice alone?—mmmmm!).

Then make a list of the cereals your family likes best, including a few different ones for them to try as a treat. Wheat, corn, oats, barley, bran, rice—what's their favorite flavor? Rolled, ground, flakes, made into shreds, biscuits, rounds—all shapes and sizes!

Make a list of the ways your family likes its bread—as many as you can. The same goes for eggs and meat. Change the style or choice as you follow the week through.

There's the basis for your week's "pin-up" breakfast plan!

Julia Lee Wright Director
Safeway Homemakers' Bureau

Soap	Sierra Pine complexion	2 Reg. Cakes 13c
Ivory Snow		12½-oz. Pkg. 23c
Super Suds		69-oz. Pkg. 61c
Soap	Crystal White, laundry	3 Large Cakes 14c
Bleach	White Magic	½-gal. Jug 21c
Borax	20-Mule Team	16-oz. Ctn. 14c
Tissue	Comfort brand	1,000-Sheet Roll 8c

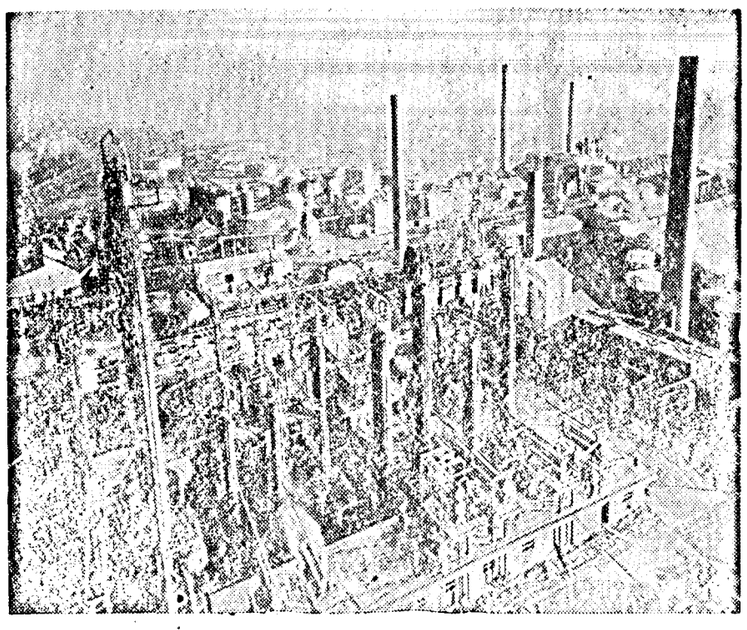

Yes, We Had a Hand in It!

We're pleased to announce that the Ord patrons of this local service organization are part owners of the Coffeyville, Kas., properties of National Refining Company, just purchased by the Cooperative Refinery Association, with headquarters in North Kansas City, Mo.

Included in that purchase is a refinery for manufacturing lubricating oils—10,000,000 gallons a year. It's the first cooperatively owned plant of its kind on earth.

Then there's a gasoline refinery which will make 81,000,000 gallons of refined fuels a year—real assurance that co-op members will not have to go through another motor fuels "drouth" next spring and summer.

There's also an aviation gasoline refinery being built at Coffeyville by the federal government, to be operated by Cooperative Refinery Association. CRA will have first chance to purchase it after the war. If the purchase is made, CRA will be in position to supply 100-octane gasoline for higher compression motors.

Purchased at the same time were 269 producing oil wells, 768 miles of gathering and trunk pipe lines, and 104,408 acres of undeveloped oil leases for further drilling. The total capital outlay for all these facilities, plus inventory and about 80 motor transports, is between four and five million dollars.

Ord Co-op. Oil Company

Ed Oetken, Mgr. Ord, Nebraska

Let 'em Have It
BUY AN EXTRA WAR BOND NOW!

Help win the war.
Back up our boys overseas.
Make an investment.
Help preserve our way of life.

Social and Personal

If we don't call you for news, call us, phone 30. The society editor welcomes all social and personal items.

For Ord Boys.

Two departing Ord boys who will report to Fort Leavenworth Wednesday and go from there to Jefferson Barracks, Mo., for air cadet training are Billy Fafeita and Raymond Vogeltanz. A number of parties for the young men have been given. Wednesday evening Mrs. Alfred Hill entertained, those present being Phyllis Hill, Barbara Stoddard, Joy Larsen and the honor guests. Thursday evening Mr. and Mrs. Ed Gnaster arranged a fine goose dinner. Friday evening Mr. and Mrs. Curt Gudmundsen entertained their relatives, Mr. and Mrs. Emil Fafeita and Bill, and Mr. and Mrs. Henry Enger at seven o'clock dinner. Saturday evening Mrs. Frank Fafeita was hostess. Monday evening Mr. and Mrs. E. L. Vogeltanz, Mr. and Mrs. Alfred Hill and Mr. and Mrs. Emil Fafeita enjoyed a covered dish supper together at the Vogeltanz home in honor of the two young men. Tuesday evening Mr. and Mrs. Emil Fafeita and Mr. and Mrs. E. L. Vogeltanz drove to Grand Island to take their sons on the first lap of their journey.

Koupals Hosts.

Mr. and Mrs. Rudolph Koupal were dinner hosts Monday evening, entertaining Mr. and Jerry Petska, Mr. and Mrs. Darrel McOstrich and children, and Mr. and Mrs. Henry Zikmund. Sunday the McOstrich family were guests of Mr. and Mrs. Olof Olsson.

For Birthday.

Fred Clark's birthday was on Monday, so on Sunday his wife invited in a group of friends for a covered dish dinner. Included in a group which meet many Sundays were the families of Kent Ferris, Arthur Ferris, Sam Roe, Edgar Roe, Dr. J. W. McGinnis, Almond Brox and Mrs. Hartwig Koll. They had their customary gay time.

Odd Fellows.

Tuesday evening after Rebekah meeting the Odd Fellow lodge was in session, current officers being Anthony Thill, noble grand, and Carl Schmidt, vice grand. Several men came from North Loup to initiate three new members, Ernest Horner, Kent Ferris and Lloyd Wilson. Clarence Davis and Dr. J. W. McGinnis were reinstated. Mrs. Ora McLain and her committee took charge at the serving hour.

Honor Visitor.

Surprising a former member, Modern Priscilla ladies went this afternoon to meet with Mrs. Neil Peterson, who has been in Ord several days with her daughter Christine.

50th Wedding Anniversary of the J .F. Valasek's.

A large number of relatives surprised Mr. and Mrs. J. F. Valasek, sr., of Ord Sunday, Jan. 23, honoring their 50th wedding anniversary.

The table was beautifully decorated with the centerpiece of two gold vases of yellow jonquils and cashia flowers, four large lighted candles, a white loaf cake decorated with yellow roses and green leaves which read 50th anniversary, also a two tier angel food cake decorated with yellow leaves and a gold arch attached to it a gold bell which was baked by Mrs. Frank Valasek of Grand Island. Those seated at the first table were the honored guests, their children and brother and sisters. The address before the dinner was given by Mrs. Sophia Visek.

The afternoon was spent in taking pictures and listening to music by Johnnie Valasek. Later a gold cake, candy and chocolate and vanilla ice cream were served.

The dinner and supper guests besides Mr. and Mrs. J. F. Valasek and son George were, Mr. and Mrs. Lou Zabloudil and Wilma Lou of Ord; Mr. and Mrs. Vencil Bouda and Mildred of Omaha; Mr. and Mrs. Joe Valasek of Ord; Mr. and Mrs. Wm. Valasek and children of North Loup; Mr. and Mrs. Frank Valasek and sons of Grand Island; Mr. and Mrs. John Valasek and Johnnie and Mrs. Sophia Visek and Ilene and Irene all of Comstock; Mrs. Antonia John; Mrs. Mary Klima, Mrs. Christine Bouda and Mr. and Mrs. Herman Stowell and family of Ord.

Each and everyone reported a fine time, departed for their homes and wished Mr. and Mrs. Valasek much success and happiness in the future.

P. E. O. Meeting.

Chapter BB, P. E. O. met at the home of Mrs. L. D. Milliken Monday night. Following the business meeting Mrs. Mark Tolen gave a program of poetry. Her readings were on various subjects but were all by negro authors. At the close of the meeting the hostess served refreshments. Mrs. Leslie Nash was a guest.

R. K. Club Meets.

The Royal Kensington club met with Mrs. Waterman and Dolsie in all day meeting last Thursday with eleven members present. Next meeting will be with Mrs. Otis Hughes in February.

At Kosmata Home.

Pitch club met Thursday afternoon with Mrs. A. F. Kosmata. Mrs. E. L. Vogeltanz' sister, Mrs. Smazal, was a guest.

Buffet Supper.

Mr. and Mrs. Ed Holub of Elyria entertained 12 guests at a buffet supper and pitch party Sunday evening at their home. A pleasant time was had by all.

Rowbal Dinner.

Sunday dinner guests at the Joe Rowbal home were Mayor and Mrs. M. B. Cummins and Mr. and Mrs. Richard Rowbal.

Woman's Club.

The Woman's club of Ord met with Mrs. R. E. Teague on Tuesday afternoon at the Ord hotel. Mrs. Orin Kellison was ill and unable to provide music as programmed. Mrs. George Allen gave a talk on vocational education in high schools and colleges, and led the lively round table discussion which followed. Mrs. Roy Randolph will be the next hostess.

Happy Dozen.

Mr. and Mrs. John Lemmon were hosts Tuesday evening to the Happy Dozen, with Mr. and Mrs. Rollin Dye as guests in place of Mr. and Mrs. Adolph Sevenker whose son Tommy has been ill with flu. Mrs. Dye and Mr. Absolon won high scores, each receiving a 25c defense stamp. Ten-cent stamps are given to low score makers.

Business Women Meet.

Really South American in flavor was the meeting of the Business and Professional Women Tuesday evening, who entered Thorne's Cafe to find colorful tables ornamented with beautiful bowls of fruit and bright candles. The menu included guava jelly, and their favorite drink, mate. Mrs. G. W. Taylor was the speaker and Mrs. Mark Tolen sang two appropriate songs.

The Social Forecast

Your meeting may be included - Telephone 30

Radio Bridge meets Wednesday night this week with Mr. and Mrs. A. F. Kosmata at their home. Mrs. Kosmata will also be the next hostess to the Junior Matron club.

Mrs. Forrest Johnson wants attention called to the fact that she will entertain Entre Nous members this week at her home.

A meeting of Red Cross executives will be held Friday in Grand Island. Ord will send delegates.

The February meeting of the Women's League of the Presbyterian church will be next Wednesday, February 2 at the church. Mrs. H. T. Frazier has devotions and Mrs. C. J. Mortensen has charge of the program.

Mrs. Curt Wilson will be hostess to Everbusy ladies on Friday for a lesson given to the project leaders on Thursday.

O. O. S. club will be entertained on Thursday afternoon at the home of Mrs. C. C. Brown and Mrs. Olive Marquard. Their custom is for half the members to entertain the other half at a covered dish meal.

United Brethren Church.
M. F. Longenecker, Pastor.
Ord Sunday school 10 a. m.
Worship service 11 a. m.
C. E. 730 p. m.

10% to 100%
More Useful Work!

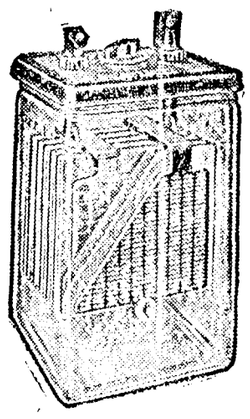

NEW
Delco Light Batteries
Give You Unrationed Power and Light—SAVES YOU MONEY

Yes, Delco-Light Batteries are designed and built to produce 10% to 100% more useful work. No need to ration your power and light uses—or waste money on oversize batteries — because Delco-Light Batteries are guaranteed for NOT LESS THAN 700 USEFUL WORK CYCLES and not just for a term of years.

Get the whole story, today . . . and PLAY SAFE! Remember — more Delco-Light Batteries, backed by General Motors, are now in use than any other make.

Auble Motors
Ord, Nebr.

We Are Sorry!

Through a misunderstanding as to dates, and failure of Mr. Mortensen's letter of confirmation to arrive, we did not appear in Ord to play for the American Legion-Auxiliary dance last week. We apologize to the ticket holders and dancers of the Ord community, although we feel we are not entirely to blame.

Arrangements have been made for us to play for a Legion dance on February 21st in Ord and we hope all of you will be with us at that time.

GENE PIEPER'S
Swing Kings
ORCHESTRA
Albion, Nebraska

Pretty Girls - Handsome Men

Sweethearts galore! Exchange jolly letters for pastime or matrimony.

Magazine with photos and descriptions 10c. Complete with names and addresses 50c. 43-6tp

WILLIAMS ADVERTISING BUREAU
Box 548, Indian Head, Md.

Baby Chicks and Custom Hatching

Don't wait with your order for baby chicks until you can't get them. Buy them early, get them in production early and make the most money out of them. Early baby chicks are biggest money makers. Place your orders in advance.

Make out Hatchery your headquarters where you will get the best quality for less money.

All poultry feeds, only the best line, all equipment, and remedies.

Our first hatch will be out January 30th.

Rutar Hatchery
Phone 324

This Is One Battle Only Ord Can Win

Make no mistake, reaching our goal in the 4th War Loan Drive is the same as winning a battle over the Germans or Japs. Not making our quota is like losing a battle—like quitting in the midst of action.

We are not asked to give our lives. We are not even asked to give our dollars. We are asked to *lend* them, at good interest, so that we can help hasten the war's end.

Have you done your share? If you haven't, but that *extra* $100.00 bond today.

North Side Market
Joe F. Dworak, Prop.

CAHILL'S—
Table Supply
Phone 39 Ord, Nebr.

Coffee	5 More Brand	lb. 23c	3 lbs. 65c
Crackers	Sunshine Krispies	2 lb. Box 31c	
Sunbright Cleanser		4 cans 15c	
Raisins	Thompson Seedless	2 lbs. 27c	
Matches	Anchor Brand	6 Box Carton 22c	
Honey		2 lb. Glass 63c	3 lb. Glass 85c
Pork & Beans	Scott County	2 20-oz. Cans 29c	
Corn	Varney Brand Cream Style	3 No. 2 Cans 29c	
Peas	Golden Measure Brand	2 No. 2 Cans 23c	
Starch	Argo Corn or Gloss	2 16-oz. Pkgs. 15c	
Farina	Light or Dark	3 lb. Pkg. 17c	
Oats	Our Family Quick or Regular	3 lb. Pkg. 20c	
Grapefruit Juice	Texas Pack	46 oz. Can 33c	
Ritz Crackers		Large Pkg. 22c	
Cocoa	Golden Valley	2 lb. Pkg. 23c	

Fresh Fruit

Oranges	Sunkist Navels		9c
Grapefruit	Texas Pinks		3 lbs. 25c
Lettuce	Crisp Solid Heads	2 60 size Heads	25c
Carrots	California Green Tops	2 Large Bunches	19c
Celery	Golden Pascal	Large Bunch	19c

FREE DELIVERY PRICES EFFECTIVE JAN. 28-29

DANCE
at
National Hall
—ON—
Sunday, Jan. 30
Music by
Gappa Bros.
Orchestra
Everybody Invited

SIT TIGHT!

Winter weather is bound to drive us to cover, and since we must save time and travel . . . our advice is to use your

TELEPHONE!

It will save unnecessary trips and very expensive winter miles.

SIT TIGHT AND BUY WAR BONDS!

NEBRASKA TELEPHONE

Keep the Flag flying

BOOST YOUR BUYING!

EVERYBODY—AN EXTRA $100 WAR BOND IN THE 4th WAR LOAN DRIVE

YOUR government is urging you—urging everyone with a job and an income—to buy an extra $100 War Bond in the Fourth War Loan Drive.

That's the least being asked of every American—over and above your regular purchases.

And it won't be easy for most of us to set it aside! Taxes and living costs are a heavy burden. We'll just have to sacrifice and skimp and save to put this drive across!

Do without everything you don't need for happiness and health. Don't waste one precious penny. And put everything you can raise into War Bonds.

No sacrifice you can make can approach the sacrifices of our marines on the blood-soaked sands of islands in the Pacific, or our soldiers fighting their way mile by mile towards Berlin. No sacrifice you can make can match the selfless heroism of our gallant flyers over Germany or our sailors grappling with the stealthy Japanese fleet!

Our boys are giving up their homes and their families, their sweethearts and their jobs, even their lives.

Let's back them up by buying an extra $100 War Bond in the Fourth War Loan Drive. You'll help to keep Old Glory flying everywhere it belongs!

PENNEY'S

Keep Your Budget Down
With these FOOD VALUES

Save Money and Points on There Processed Foods.
Green Stamps G-H-I-J Now Valid.

Raisins	Thompson's Seedless (4 points)	2 lb. Pkg.	27c
Prunes	40-50 size, tree ripened thin skinned (4 pts.)	2 lb. Pkg.	33c
Rice	Large, pearly, nutritious grains	2 lb. Pkg.	23c
Coffee	7'O brand, ground fresh at the time you buy	Lb.	23c
Butter-Nut	FLOUR, enriched with vitamins	5 lb. Bag	27c
Flour	Jersey Cream, guaranteed to please	50 lb. Bag	$1.77
Flour	Betty Ann, enriched with Niagin & Iron	50 lb. Bag	$1.98
Macaroni	or Spaghetti cut Semolina	2 lb. Bag	23c
Molasses		5 lb. jar	45c
Noodles	Made with fresh eggs and fine wheat	8-oz. Pkg.	11c
Tomato Juice	Fine flavored (6 points)	47-oz. Can	29c

Fresh Fruits--Vegetables Not Rationed

Grapefruit	Texas assorted sizes	Lb.	6½c
Oranges	California Sunkist	Lb.	8c
Pink	GRAPEFRUIT Texas Marsh Seedless	Lb.	7½c
Cocoanuts	Fresh, husks on	ea.	19c
Sweet Potatoes	Genuine Porto Rican	Lb.	12c
Turnips	Mild, purple top, Texas grown	2 lbs.	10c
Onions	Large yellow, Spanish type	2 lbs.	13c
Cabbage	New crop, green, Texas grown	Lb.	6c
Potatoes	Real fine Red Triumphs	10 lbs.	29c
Bacon	Mildly smoked, slab sugar cured (3 pts.)	Lb.	31c
Hamburger	Freshly cut and ground (6 points)	Lb.	25c
Pork Chops	Lean, tender center cuts (7 points)	Lb.	34c
Pork Roasts	Loin end cuts (4 points)	Lb.	28c
Short Ribs (4 pts.)		Lb.	17c
Beef Roasts	Chuck cuts, fine flavored (7 points)	Lb.	26c
Dried Beef	Serve creamed on toast (3 points)	Family size Pkg.	19c
Pickled Herring	Cut and spiced	16-oz. Jar	37c
Herring	5 K brand or Holland styled, cured in salt brine	5-lb. Jar	$1.19
Ideal	DOG FOOD ready to feed	3 cans	25c

Use Brown Stamps R-S-T-U-V for Meats and Fats
BROWN STAMPS R-S-T-U EXPIRE SATURDAY NIGHT
We Pay Top Prices for Eggs
Come in and look over our Field and Garden Seeds

PRICES IN THIS AD EFFECTIVE UNTIL SAT. NIGHT

Jack & Jill

Brown-McDonald's Annual Pre-Inventory

CLEARANCE

"TWO DAYS"-JAN. 28-29

Once a year, at inventory time, we've got to face cold facts, and this year they seem colder than ever before. Odds and ends, poor styles, bad colors and "war qualities" we had hoped to sell are still here—you've been too smart. But we can't and won't inventory them we hope. To clean 'em out, and quick, we've cut prices 'way down for a two-day inventory clearance Friday and Saturday of this week. We won't try to kid you for you've already proved you can judge values—we're not quoting comparative prices, but we honestly believe the low prices on the selected odd lots make them reasonable values. And don't come expecting unlimited choice of the stock at these reductions. We're not dopes, either.

ODD LOTS
WOMEN'S SHOES
REDUCED
One-Third

Short lots and broken sizes of women's novelty dress shoes in pumps and ties, rationed.

"RATION-FREE" WOMEN'S
PLAY SHOES
$1

Assorted color fabric top sports and casual play-type shoes, open toes and "ersatz" soles.

ODD LOTS
CHILDREN'S SHOES
$1

A very assorted group of youngsters white and two-tone ties and straps, patent sandals, rationed.

MEN'S ODD
DRESS OXFORDS
$1

Single pairs and broken lots of men's black and brown dress oxfords grouped for clearance, rationed.

MEN'S TWO-TONE
SPORT OXFORDS
$3

No, they're not so hot in January but it'll be summer in six months There's a catch—rationed.

ODDS MEN'S
WORK SHOES
REDUCED
20%

A selected group of composition and cord sole leather top work shoes, hard-lookers, rationed.

ODDS MEN'S - BOYS'
DRESS CAPS
Shop-worn and punk sellers,
REDUCED 1/3

GROUP OF MEN'S
SPORT SHIRTS
Odds of knit and fabric shirts,
REDUCED 1/3

CLEARANCE MEN'S
SLACK SUITS
Two piece styles, assorted fabrics
REDUCED 1/2

SALE GROUP OF
BOYS' SUITS
REDUCED
One-Third

A small group of boys' and young men's suits that have been here too long, wool and part-wool fabrics.

ODDS AND ENDS
MEN'S SUITS
REDUCED
One-Third

We can't pension 'em and you've passed 'em up at full price. Some are all-wool, too.

CLEARANCE LOT
MEN'S SUITS
REDUCED
One-Half

Honestly we don't recommend these for they're only half-wool, but "half - wool, half - price" sounds good, doesn't it?

ODDS MEN'S - BOYS'
SPORT COATS
REDUCED
One-Third

All-wool fabrics, but some of the patterns and colors are plenty wild. Think not? See 'em yourself.

MEN'S WOOL
TOPCOATS
REDUCED
20%

Frankly we'd just as soon you pass these up for they're not bad—indeed they're good, if we did not have so many.

SMALL LOT OF
MEN'S COATS
REDUCED
One-Half

Not many, and are we glad. Wool and part-wool fabrics, funny colors and atrocious tailoring.

MEN'S
FINGERTIP COATS
REDUCED
One-Third

All-wool coatings, some reversibles with water repellant linings but a treacherous style.

Just Two More Days
OPA RELEASE SALE WOMEN'S LOW PRICED SHOES
$1

Ration Free

Only two days, and a decidedly limited quantity, ordered by OPA not to exceed 15% of our inventory. These are strictly odds and ends—"pups" in retail parlance, but they're shoes, and they're ration-free.

ODDS AND ENDS
MEN'S ROBES
Only a very few, not good, not bad
REDUCED 1/2

CLEARANCE MILITARY
GIFT ITEMS
"Gifty" gadgets probably no soldier wants
REDUCED 1/2

GROUP OF MEN'S
GIFT ITEMS
Selected billfolds, jewelry, jimcracks,
REDUCED 1/2

MEN'S AND BOYS'
NECKTIES
A large assortment of peculiar patterns,
REDUCED 1/4

BOYS'
FINGERTIP COATS
All-wool fabrics, brown and tan,
REDUCED 1/3

ODD LOTS MEN'S - BOYS'
PAJAMAS
Selected group broadcloth and outings,
REDUCED 1/2

MEN'S AND BOYS'
DRESS PANTS
REDUCED
25%

Some are good and some are bad, but we're giving you your choice of a big lot and hope you pick the bad ones.

GROUP MEN'S AND BOYS'
HATS
REDUCED
One-Half

Some fur felts and some wool felts, new blocks and colors, but definitely not choice or we would not cut 'em, would we?

GROUP OF MEN'S - BOYS' NOVELTY
SWEATERS
Two-tones, button fronts and slip-overs,
REDUCED 1/4

CLEARANCE LOT OF
MEN'S JACKETS
Button front wool and leather styles,
REDUCED 1/3

ODD LOT MEN'S - BOYS'
DRESS SWEATERS
Coat styles, two-tone combinations, part-wool
REDUCED 1/2

CLOSEOUT MEN'S
LIGHT JACKETS
Unlined, lighter weight twills, etc., odds,
REDUCED 1/2

ODDS AND ENDS OF
WOMEN'S GLOVES
Fabrics and leathers, small sizes, punk colors,
REDUCED 1/2

SALE GROUP OF WOMEN'S
HANDBAGS
Blacks and colors, fabrics and leatherettes,
REDUCED 1/2

SALE GROUP MEN'S
DRESS SHIRTS
REDUCED
One-Half

A selected lot of very odd patterns and striking colors, and we ain't kiddin'. But they're shirts and cheap.

ODD LOTS BOYS'
SHIRTS
Small groups of knit sport styles with short sleeves, fabric dress and sports shirts.
One-Half

ODDS WOMEN'S FASHIONED RAYON
HOSE
49c

Some of the industry's first attempts at using rayon. They're not sheer, they're not clear, and not selling.

CLEARANCE OF
REMNANTS
REDUCED
One-Half

Short lengths of rayons, woolens, cottons, a few prints (remember?) measured and marked at one-half original retail.

SALE OF WOMEN'S
DRESSES
REDUCED
One-Half

Prints and plains in rayon street and dressy types, for daring women. At least we dare you to buy and wear one.

SALE GROUP OF
GIRLS' DRESSES
REDUCED
One-Half

A very few in the lot. They've been so scarce even we couldn't collect many dogs, but there are a few.

WOMEN'S AND GIRLS' ODD
SPORTWEAR
REDUCED
One-Half

Small group of slacks, slack suits, sports shirts and jackets, strictly the leavings, but we're still trying.

ODDS WOMEN'S AND GIRLS'
SKIRTS, BLOUSES
REDUCED
One-Half

These prove it was a mistake, but for a time we took almost anything to get skirts and blouses. Look 'em over carefully.

WOMEN'S AND GIRLS'
ODD SWEATERS
REDUCED
One-Half

Coat and slip-over styles, wool and part-wool yarns—we won't say anything more or you'll think this is a yarn, too.

GROUP WOMEN'S
MESH HOSE
REDUCED
One-Third

Rayons and fine lisles, full-fashioned, but mesh. The fashion prognosticators sure crossed us up. Why don't you like 'em?

ODDS WOMEN'S
COATS - SUITS
REDUCED
One-Half

Did we say "odds"? Wait 'till you see them. But at that, if you have courage, you'll probably get your money's worth.

GIRLS' ODD
COATS - SNOW SUITS
REDUCED
One-Half

Strictly limited groups, for which we're happy, or winter coats and snow suits, warm and not bad values at 50% off.

ODDS AND ENDS OF
CORSETS
REDUCED
One-Half

War models, made without benefit of elastic, and a few of more ancient vintage for those who loke that "last-year" look.

CLEANUP OF
WOMEN'S ROBES
REDUCED
One-Half

Assorted styles, colors and fabrics, small quantity. Honestly nothing looks so woebegone on our racks as last year's robes.

ODD LOTS OF
INFANT'S WEAR
REDUCED
One-Half

Small lots of sweaters, slips, dresses, bonnets, etc., admittedly not of the quality or workmanship you ought to get.

ODD LOT JACQUARD
WOVEN SPREADS
Rose, blue, green cotton woven spreads,
REDUCED 1/3

CLEARANCE GROUP OF
GIFTS
Visit our gadget department if you like mistakes,
REDUCED 1/2

BROKEN LOTS WOMEN'S
WASH DRESSES
Prints and woven material, not many included,
REDUCED 1/2

OUR LOW CASH PRICES SAVE YOU MONEY

BROWN-M'DONALD

IF YOU CAN'T COME ORDER BY MAIL

Arcadia Department

W. J. RAMSEY, Bus. Manager MRS. W. J. RAMSEY, Reporter

Robert Parker, son of Chester Parker and Leland Hurlbert, son of Mr. and Mrs. Wesley Hurlbert, left Monday for Omaha where they will enter the navy.

Mr. and Mrs. Vernon Malolepszy of Los Angeles arrived on Saturday for a few days visit with his parents in Ord and her mother, Mrs. Martha McMichael and other relatives. Mr. Malolepszy will report to the army in Los Angeles on Feb. 7th.

Milton O'Connor made a business trip to Lincoln Sunday.

Mrs. Marjorie Widders and little daughter Marion Lee left Monday for Wauseon, Ohio, where they will visit her sister, Mrs. Max Crulkshank and family. They expect to remain until the first of March.

Mrs. Inez Lewin was hostess to the Up-To-Date club Tuesday afternoon. The vice-president, Mrs. H. D. Weddel presided at the meeting in the absence of the president. A very interesting lesson on 'Industries" was given, prepared by the leader, Mrs. A. Nelson. Club members are busy this week collecting money for the Infantile Paralysis March of Dimes.

Poultry Profits

will be greater if you keep your flock in good condition by using Geo. H. Lee, Dr. Salsbury's or Dr. Hess & Clark remedies. We have the right remedy for your every need.

★

Ramsey

DRUG COMPANY

Arcadia, Nebr.

NOTICE

Until further notice we will hold our Livestock Auctions every other week. There will be no sale on Tuesday, Febr. 1st. Watch next week's issue of the Quiz for our announcement of the Febr. 8th sale. We expect a large number of cattle at this sale.

★★★

WILLIAMS AUCTION CO.

ARCADIA, NEBRASKA

Volzke's Sale Yard, Broken Bow, Neb.

12:30 M. W. T.,

Auction Sale

Tuesday, Feb. 1

79 BULLS 29 FEMALES

108 - HEAD - 108

Central Nebraska's Best Hereford Cattle from the Herds of the Following Members of The

Central Nebraska Hereford Ass'n. Sale

C. H. Andrews, Anselmo; Birnie Bros., Broken Bow; J. E. Coffman & Son, Broken Bow; Theo. Christen, Anselmo; Otto Evan, Berwyn; Hagood Bros., Arcadia; Matz Bros., Oconto; McGinn Ranch Co., Anselmo; M. M. Pederson, Berwyn; Sanders & Son, Anselmo; Tim Teahon, Anselmo; F. A. Bates, Broken Bow; John W. Cooksley, Broken Bow; Ed Coffman, Broken Bow; John Datus, Westerville; Geo. Guthrey, Broken Bow; Harry Lamb, Callaway; Ward McGinn, Anselmo; Albert Pandorf, Callaway; Ralph Pritchard, Litchfield; Sherbeck Hereford Ranch, Ansley; John Zoerb & Sons, Callaway.

Included in this offering will be found the types of Herd and Range Bulls suited to the needs of every Breeder and Stockman, also some Choice OPEN HEIFERS and a number of BRED COWS. We invite you to look them over.

FOR CATALOGS ADDRESS

F. A. Bates, President L. G. Sullivan, Sec.-Mgr.

BROKEN BOW, NEBRASKA

E. F. Volzke, "The Auctioneer"
Charley Corkle, Fieldman Omaha Journal-Stockman
Our Next Sale Will Be March 14, 1944.

Watch for Announcements.

Mrs. Chas. Braden spent Wednesday in Loup City between buses visiting her sister, Mrs. Harry McMichael.

Mrs. Ray Waterbury and son, Junior were business visitors in Grand Island Monday.

Miss Betty Rettenmayer of Loup City is spending a few weeks in Arcadia at the home of Mrs. Jessica Rettenmayer.

Mrs. D. R. Lee returned to Arcadia Sunday after spending several weeks at the home of her son, Miles in Broken Bow.

Mrs. Jess Marvel went to Loup City Monday to visit her mother, Mrs. Henry Ohlson and had an attack of lumbago and had to remain a few days longer than she had planned.

Mr. and Mrs. Max Crulkshank of Wauseon, Ohio, announce the birth of a baby daughter, born Tuesday Jan. 18. Mrs. Crulkshank was the former Blanche Dorsey of Arcadia.

Mrs. Jennie Milburn and her granddaughter, Doris were bus passengers to Loup City Wednesday morning.

Mrs. A. H. Hastings was hostess to the four table bridge club Thursday afternoon at the hotel parlors.

Dave Bennett of Vale, Ore., arrived Sunday to spend a few weeks with his mother, Mrs. Warren Bennett, who is in very poor health.

Pvt. and Mrs. Stanton Sorensen announce the birth of a baby son born Wednesday, Jan. 19 in a Chicago hospital. Pvt. Sorensen is stationed at Camp K., Aberdeen, Md., in the depot and ordnance department. Mrs. Sorensen is making her home with Mr. and Mrs. Howard Vescelius in Chicago.

Mr. and Mrs. Floyd Bossen, Mrs. Walter Sorensen and Mrs. J. P. Cooper spent Wednesday in Grand Island.

Claris Bellinger went to Omaha Wednesday on business returning Friday.

Miss Myldred B. Shannon left for Lincoln Friday afternoon where she will spend the week end with her parents, Mr. and Mrs. H. A. Shannon.

Miss Margaret Christ and Miss Dawn Bellinger entertained fourteen young people at the Bellinger home Friday evening honoring the birthday of Miss Margaret Siekmann.

Mrs. C. E. Coombs was in Loup City Wednesday and called at the Harry McMichael home.

Bert Sell accompanied by Fred Christensen, Frank Vanchura, Mrs. Jake Greenland and Mrs. Zera Sell left Saturday for Excelsior Springs, Mo., where they will take treatments.

Miss Mary Jane Rettenmayer of Omaha arrived in Arcadia on Saturday and spent the week end with her parents, Mr. and Mrs. Otto Rettenmayer.

The following people, Mr. and Mrs. Martin Lybarger and Jerry, Mr. and Mrs. Otto Lueck, Mr. and Mrs. Oscar Benson, Alfred Benson and Ernest Jensen of North Loup went to the Harvey Barr home Thursday to help Mr. and Mrs. Barr move to their new home near North Loup. A lovely lunch was taken by the ladies and served at noon. These good people will be greatly missed by the community and neighbors and good wishes go with them in their new home and surroundings.

Arcadia's H. S. basketball team hit their first win in four starts when they defeated Westerville 48-24 on the home floor. The first half saw a nip-and-tuck battle, but in the last two periods the Huskies pulled out in front and at the final whistle had doubled the score. Arcadia's "hotshot" was Bellinger with 16 points while Troyer accounted for 13 to lead the losers. The Arcadia Reserves took their game to a score of 21-13. Jan. 20 the Huskies journeyed to Ravenna to battle the Ravenna Bluejays. They came back on the short end of a 40-27 score. The first half was all Ravennas; the half-time score being 19-8. Arcadia put on a better showing in the last half but could not overcome Ravenna's lead. The Arcadia seconds took their game to the tune of 21-10.

Mrs. Robert Jeffrey and daughter Lovey Ann of Hastings arrived Monday evening to spend a few days visiting Mrs. Louise Jeffrey and Mrs. Martha Taylor.

Harry Jensen left for Grand Island Tuesday where he has employment.

Mrs. Carl Larson took her son Marvin to Grand Island on Saturday where he had a check up at the orthopedic clinic held there by orthopedic surgeons and pediatric specialists. They were accompanied to Grand Island by Miss Rose Minne and Mr. and Mrs. Carl Easterbrook. Mr. and Mrs. Easterbrook went on to Hastings and spent the day. They all returned in the evening.

Mrs. C. H. Downing is improving but is still bedfast and unable to have visitors.

At the annual Arcadia township meeting held Tuesday evening at the town hall, the regular routine business was transacted with Ralph Hughes as chairman and Clarence Starr, clerk. A levy of $1000 for library and $2500 for general fund was made. When the present board members took office five years ago there was outstanding warrants to the amount of some $6000.00. This has been cut to about $1300. Very little interest was shown in this meeting as there were only six people present.

Mrs. A. J. Ferguson and little granddaughter, Bonnie were Arcadia visitors Friday afternoon.

Wm. Leininger had a crew of workmen busy last week filling the ice house on the Cramer property. This is the first natural ice that has been harvested for commercial sale for about three years. Mr. Leininger says that the artificial ice situation may be just as bad this summer as last and he thinks it wise to have some.

Mr. and Mrs. J. H. Elliott arrived by bus Friday evening from Lincoln for a short visit at the home of their daughter, Mrs. Martin Benson and family. They will ship their household goods as they expect to make Lincoln their home permanently.

Miss Josephine Fells was a week end visitor in Grand Island.

The Misses Doris Milburn and Elsie Mae Bridges were Sunday visitors to Loup City.

Mr. and Mrs. Holmes will celebrate their Golden Wedding on Feb. 4th and will hold open house to their friends from 2 till 5 p. m.

Card of Thanks—

We take this means of extending our sincere thanks for the many courtesies that were shown us during the illness and death of our brother and uncle.

Lulu, Jennie and Leroy Landon

Mr. and Mrs. Leslie Landon and family

Mr. and Mrs. John White

Lulu K. Landon

Mr. and Mrs. Wm. B. Landon

Mr. and Mrs. Claude Zentz and family

Roy (Shorty) Norris took a few days vacation from his work as brakeman on the U. P. railroad at Cheyenne, Wyo., and visited friends here and his wife and daughter who are at Scotia.

On January 19, Pfc. Richard Vos, wounded war veteran, opened Arcadia's Fourth Loan Drive by an inspiring and interesting talk given in the Arcadia high school auditorium. After telling of the sacrifices he had seen made by his buddies he urged that we at home support the men at the front to the utmost by buying war bonds. Then Pfc. Vos told of some of his experiences at Buna on New Guinea. There he was wounded in the right forearm and received the Purple Heart. After his talk he asked for questions from the audience. Both faculty and students responded with a shower of questions which were answered in a skillful and interesting manner.

Miss Artis Holmes who has been doing substitute teaching in Dist. 34 went to Lincoln Friday where she took a special examination to enable her to finish the term.

Jason Elwood Evans was born Aug. 10, 1860 in Owen county, Ind., and passed away at his home in Arcadia Jan. 19, 1944 at the age of 83 years, 5 months and 9 days. At the age of ten years he moved to York county with his parents where he grew to manhood. In 1882 he was united in marriage to Mary Catherine Hood. To this union three sons and two daughters were born, one daughter having passed away in infancy. Those left to mourn are Govie Evans of Arcadia, Arthur of Seal Beach, Calif., Guy of Issaquah, Wash., and Mrs. Ethel Kenney of Hastings. Two brothers, D. B. Evans of Arcadia and C. Z. Evans of Hollydale, Calif., twenty-one grandchildren and other relatives and friends. Mrs. Evans preceded him in death in 1907. After her death he moved to Lincoln and various other places. He has lived in Arcadia for the past six years. He was one of the early settlers of Custer county, having come here and homesteaded two and one-half miles east of Sargent in 1884. Last rites for Mr. Evans were held Sunday afternoon at the Free Methodist church, Rev. Fritz Hand officiating. Interment in the Sargent cemetery followed with A. H. Hastings mortuary in charge. Pall bearers were G. E. Livermore, H. M. Bentley, Milo H. Moore, H. A. Sherman, Ernest Grint and Ray Probert.

Mrs. Jennie Milburn received word that her son Kenneth who was inducted into the army 8 months ago, was discharged because of his health. He returned to Lander, Wyo., where he and his wife have been making their home for several years and will return to his old job behind a meat counter.

Mrs. Otto Rettenmayer returned Saturday from Chicago where she had been called by the death of her father, Mr. P. G. Trier. Her sister Mrs. F. E. Heinemann of Minneapolis, Minn., accompanied her home and will be a guest at the Rettenmayer home for a week.

Our Fighting Men

S Sgt. Delbert Sell of Denver, Colo., is home on twelve day furlough and is visiting his sister, Mrs. Dale Sell and family. He is an instructor in the clerical office at Fort Logan.

Boyd Gregory S2-c of Destroyer U. S. S. Tingey arrived home Thursday on a four day leave and is spending it with his parents, Mr. and Mrs. Wm. Gregory and family.

Pvt. Raymond Lonowski of Fort Francis E. Warren, Wyo., arrived home Wednesday evening to spend an eleven day furlough with his parents, Mr. and Mrs. Joe Lonowski.

Cpl. Keith Dorsey of Camp Laurel, Miss., arrived home on Tuesday morning and will spend a ten day furlough with his father, Knight Dorsey and family.

Pvt. Raymond Lonowski of Fort Francis E. Warren, Wyo., arrived home Wednesday evening to spend an eleven day furlough with his parents, Mr. and Mrs. Joe Lonowski.

Lt. Arnold Tuning of Burrwood, La., was met in Grand Island Thursday by his wife and Mrs. Paul Dean. He will spend a few days at home on his way to Yorktown, Va., where he will attend school and take advanced mine warfare.

Sgt. Ralph Dalby left Monday morning for Peterson Field, Colo., after a few days furlough with his father, Claude Dalby and other relatives and friends. Sgt. Dalby was recently transferred to Peterson Field from the east coast.

Harold Bulger, S 2-c, son of Postmaster and Mrs. L. H. Bulger, who was recently transferred from Farragut, Ida., to the naval base at San Diego, Calif., has been in the hospital with pneumonia but is rapidly recovering.

Hymn From French Opera

The music of the Hymn of the Marines is from an old French opera.

A. H. Hastings
FUNERAL SERVICE
Phone
Night 21 Day 14
Ambulance
Moderate Rates

Arcadia Church Notes

Balsora Baptist Church.
Fred E. Johnson, pastor.

Sunday school 11 a. m.
Union service 12 a. m.
B. Y. P. U. 7:15 p. m.
Evening service 8 p. m.
Mission Circle meets at the Kermit Erickson home Thursday 2:30 p. m.
Prayer and Bible study Thursday 8 p. m. at the Lewis Minne home.
Service at the Mission every Saturday 8:30 p. m.
Go to church next Sunday.

Congregational Church.
Rev. H. J. Taylor, pastor.

Worship 11 a. m.
Sunday school 10 a. m.
Evening meeting 7:30
Ladies Aid Thursday 2:30
Prayer meeting and Bible study Thursday 7:30 p. m.
The hostesses for the Ladies Aid this week are Mrs. D. O. Hawley and Mrs. Leslie Arnold.

Arcadia Methodist Church.
C. A. Busby, Pastor.

Church Bible school 10 a. m.
Morning public worship 11 a. m.
Youths Fellowship 7 p. m.
Prayer and Bible Study Wednesday evening 7:30.
Choir rehearsal Thursday evening 7:30.

Eye Distinguishes 500 Colors

The naked eye can distinguish about 500 colors. With optical instruments millions of color variations can be discerned.

Fastest Measurement

Detonations of high explosives that occur within only a few millionths of a second are among the most rapid actions that have been measured. One of the fastest known to the layman is the blinking of an eye, which medical scientists have measured in hundredths of a second. Detonation waves of explosions travel 10,000 times faster.

Worry of

FALSE TEETH

Slipping or Irritating?

Don't be embarrassed by loose teeth slipping, dropping or wabbling when you eat, talk or laugh. Just sprinkled a little FASTEETH on your plates. This pleasant powder gives a remarkable sense of added comfort and security by holding plates more firmly. No gummy, gooey, pasty taste or feeling. It's alkaline, (non-acid). Get FASTEETH at any drug store.

WANTED!

To contract a considerable acreage of South American popcorn. Our contract price will be in line with OPA ceiling and believe it has some features which others do not contain. Any one in this territory or Springdale district with irrigated ground will do well to talk this over with us before contracting.

J. S. Manchester

North Loup, Nebraska

NOTICE!

Notice is hereby given that Section 26-119, of the Compiled Statutes of Nebraska, provides that claims against a county shall be duly verified in due and legal form, and must be filed with the County Clerk within NINETY DAYS from and after time when any materials, services or labor, which forms the basis of the claim, shall have been furnished or performed.

That the County Budget Act requires that all claims against the County as above described shall be filed and registered in alphabetical order before same may be audited and allowed for payment, and otherwise disposed of as is provided by law.

That in accordance with law and the provisions of Resolution duly adopted by Board of County Supervisors on December 30, 1941, all such claims so filed against the County must be filed in the office of the County Clerk, not later than twenty-four hours prior to the date of meeting at which such claims may be audited and allowed for payment by the County Board of Supervisors.

That unless so filed in accordance with the provisions of law, such claims will not be considerer by the Board.

That warrant in payment of any claims allowed for payment, *shall not be delivered to payee before expiration of ten days after allowance* of the claim, as is provided by law.

BY ORDER OF THE COUNTY BOARD OF SUPERVISORS

IGN. KLIMA, JR., County Cletk

PUBLIC SALE

Having decided to quit farming, I will sell at Public Auction at the farm ¼ mile West and 1 mile North of Arcadia, on

Thursday, Feb. 3

Sale starts at 1:00 P. M. Central War Time.

4 Head of Horses and Mules

Bay mare, smooth mouth, wt. 1550
Bay horse, smooth mouth, wt. 1600
Black mule, smooth mouth
Bay mule, smooth mouth

20 Head of Cattle

5 Holstein cows, 5 years old
3 Holstein heifers, 3 years old
Holstein cow, 9 years old
Holstein cow, 6 years old
4 coming yearling heifers
Coming yearling steer
Red Shorthorn bull, 3 years old
4 bucket calves

35 Head of Hogs

35 hogs, av. wt. 80 to 200 lbs., vaccinated

Machinery and Miscellaneous

4-hole Appleton spring corn sheller, with suction fan and 16-ft. extension feeder. In good shape.
20-wheel John Deere disc, tractor hitch
International 2-row tractor lister, good as new
Oliver 14-inch gang plow
McCormick-Deering 8-ft. grain binder
No. 129 I. H. C. tractor cultivator, will fit H or M tractor, good as new
18-ft. 3-section harrow
Single-row I. H. C. cultivator
Wide tread John Deere lister
Endgate seeder
16-inch walking plow
Deering mower, 6-ft.
McCormick-Deering mower, 6-ft.
10-ft. Deering hay rake
I. H. C. overshot hay stacker
Side hitch sweep
Dempster 2-row cultivator, horse drawn
Oliver 14-inch gang plow, horse plow with tractor hitch
Letz No. 130 ruffage mill with elevator
2-horse Fairbanks Morse gas engine, in good shape
Rack and gear
Box wagon
Wagon box
John Deere horse go-dig, 2-row
2-row stalk cutter
Post drill
50-ft. drive belt
Harrow cart
Ditcher
6 A-type hog houses
Hog feeder
Small wood tank
Brooder house, 8x12 ft., good
2 sets work harness
Mellotte cream separator
400-egg incubator
2 scoop boards
1000-chick drum type brooder stove
Chick and hen feeders, cream cans, pails, oil barrels and other articles too numerous to mention
Some Cobbler potatoes
Some corn fodder in stack, also some shocks of Atlas Sorgo and corn fodder
Set of discs for ditching for irrigation
Some lathe boxes

Terms of Sale—6 months time on approved notes..... No property to be removed until settled for.

E. E. SLOCUM, Owner

DWAIN WILLIAMS, Auctioneer ARCADIA STATE BANK, Clerk

THE WANT AD PAGE

"WHERE BUYER AND SELLER MEET"

Ads in this department cost only 5c per line per issue and they are CASH IN ADVANCE. Ads may be placed either in person or by mail, with remittance enclosed, but cannot be placed by telephone. Figure 5 words to the line in estimating cost of the classified ad you wish to place and enclose correct amount with your ad copy, either in stamps or cash. WE CANNOT ACCEPT WANT ADS OVER THE TELEPHONE.

• FOR SALE

FOR SALE—B-flat clarinet, nearly new. Phone N. L. 3404. Mildred Fuss. 44-2tp.

FOR SALE—1930 Model A Ford in good running order. Don Petska, Rt. 1, Ord. 43-2tp

FOR SALE—Pure bred female Boston Bull terrier. R. W. Hatfield. 43-2tp.

FOR SALE—W. G. Lewis Trap Nest quality cockerels. Cecil Severance, North Loup, phone 2111. 44-2tp.

FOR Sale—Polled and horned Hereford bulls of serviceable age and of Hazlet breeding. R. E. Psota. 43-tfc.

FOR SALE—Extracted honey. Bring containers. Phone 293. E. R. Campbell. 43-2tp

FOR SALE—Male blue-gray Parrakeet, price $1.50 if taken soon. Mrs. A. H. Cooksley, Arcadia, Nebr. 43-1tp.

FOR SALE—Berkshire boars. We have some good husky Berkshire boars of the most popular breeding, also one late fall boar. Lloyd Needham. 31-tfc

FOR SALE—A Reed baby buggy in good shape. Mrs. B. Kominek. 43-2tp.

FOR SALE—Used Shoninger piano. See or phone Mrs. C. H. Downing, Arcadia, Nebr. Phone Red 45. 43-2tc.

FOR SALE—640 acre sandhill ranch. Improved. Close to town on highway No. 53. Priced for quick sale. Can give possession March 1. E. S. Murray. 36-tfc.

FOR SALE—DeLaval No. 12 cream separator. Forrest Hill, North Loup. 43-2tp.

FOR SALE—80 acres 5 miles from Ord. Fair buildings, cheap. J. T. Knezacek. 39-tc.

FOR SALE—½ section, partly under irrigation. 5 miles NW of Ord, 160 good level and remainder in pasture with about 28 acres broken, fair buildings. Write Mrs. Esther Fruide, care of Fruides Pharmacy, 300 So. 12, Lincoln, Nebr. 41-tfc

FOR SALE—Grain for seed and feeding purposes, heavy and clean. 16 miles west of Ord. V. J. Vodehnal and Sons, Burwell, Nebr. 43-2tp

FOR SALE cheap or rent — 245 acres improved, close to Ord; 320 improved between Ord and Arcadia. J. A. Brown. 43-2tc

FOR SALE—160 acre farm, 9 miles west of Ord; also modern 5 room house 3 blocks west of square. Mrs. Natalia Jablonski Estate. 43-3tp

FOR SALE—8x14 brooder house and Old Trusty brooder stove. Joe Psota. 43-2tp

FOR SALE—Two houses. Priced to sell. See Albert A. Parkos. 43-2tp

FOR SALE—22 head of shotes wt. 125 to 160 each. A half mile north of North Loup. Henry Prien. 44-2tp.

FOR SALE—McCormick 7-foot grain binder, good condition, new head, good canvas. John Nelson, 2 1-2 miles southwest of Elyria. 44-1tp.

FOR SALE—A 10-ft. McCormick Deering power grain binder in good shape; large size Letz feed grinder; 8-foot stock tank in good shape; 10x14 ft. brooder house. Charles Warner. Phone 1522. 44-2tp.

FOR SALE: FARMS.

160 acre farm, 80 acres in pasture, 75 in cultivation partly irrigated. Well improved. $4500.00.

154 acre farm. Over 100 acres irrigated. Has modern home. March 1 possession.

320 acre pasture. All well grassed. Good well, windmill and reservoir. $3500.00.

330 acre valley farm, improved. 250 under irrigation, $100 per.

420 acre valley farm, very highly improved, close to school and highway, 140 irrigated. Good terms.

640 acre sandhill ranch, improved, on highway. $4000.

FOR RENT: FARMS.

480 acres close to Ord, improved, good farm land and good pasture.

320 acres, improved, south of North Loup.

160 acres, improved, south of North Loup.

80 acres, improved, close to Ord.

160 acres, improved, 8 miles west from Ord.

160 acres, southeast from Ord.

FOR SALE: HOUSES.

In Ord, seven good homes, from $1500 to $2750.

FOR RENT: HOUSES—NONE.

E. S. MURRAY
RALPH DOUGLAS
43-2tc.

• FOR SALE

TYPEWRITER for sale. See John P. Misko. 44-1tc.

COBS FOR SALE—Phone 3022. J. W. Vodehnal. 44-2tp.

FOR SALE—Clean 1937 Pontiac coach in good condition and with good rubber. Lyle Sintek, North Loup. 44-2tp.

FOR SALE—Stacker in good shape. Saw outfit complete. Kershen oats for seed. John Kovarik. 44-2tp.

FOR Sale—Green 3rd cutting alfalfa. Archie Geweke. 44-2tc.

FOR SALE—Used Ivers & Pond Piano in fine condition. Walter Sorensen, Arcadia, Nebr. 44-2tc.

FOR SALE—Home Comfort Kitchen Range. Good condition. John Kovarik. 44-2tp.

FOR SALE CHEAP—A good 1936 V 8 coach, also second hand lumber. V. W. Robbins, North Loup. 44-1tc.

• RENTALS

FOR RENT—Sleeping room, first door south of Ord hospital. Phone 444. 44-2tp.

FOR RENT—Improved quarter section farm, fair improvements, seven miles west of Ord and known as the Louis Penas, jr., farm. John Volf, Agent. 43-3tp

FOR RENT—Building formerly occupied by Douthit liquor store. See Auble Bros. 42-tfc

FOR RENT—2 quarters if someone could farm it in with his. Phone 1911. H. Nass. 43-2tc

FOR RENT—320 acre farm about 160 pasture, balance farm land. 6 miles northeast from Arcadia. Write to T. A. Greenland, 2120 Douglas, Omaha, Nebr. 43-tfc.

• WANTED

WANTED—Dish washer. Apply in person at Thorne's Cafe. 44-2tp.

WANTED—Popcorn, all kinds, National Popcorn Co., Omaha, Nebr., Box 182. 38-8tp.

WANTED—Furs and hides. Highest cash price paid. Noll Seed Company. 15-tf

WANTED — Plumbing, heating and sheet metal work and repairing. Phone 289. Joe Rowbal. 15-tf

WANTED TO BUY—Hogs, cattle and work horses. Henry Geweke, jr. 4-tfc

WANTED—Listings of farms and city property for sale. Buyers plentiful. E. S. Murray, Ord. 27-tfc

WANTED—Large yellow popcorn. Victor Popcorn Company 2525 No. 16th Omaha, Nebraska. 43-tf-c.

• LOST and FOUND

LOST—A spare tire, 4.75 x 19, and rim, between Farmers Elevator and Clements station Tuesday. Leslie Scott. 44-1tp.

LOST—Ventilator from hog house, between Sargent and North Loup, via Ord. Finder please notify me. William Vogeler. 44-2tp.

ESTRAY—I have a heifer at my place since June 1, wt. about 550 pounds and has a notch in right ear. Owner may have by proving property and paying expenses. John Hruby. 42-3tp.

• MISCELLANEOUS

WHEN YOU NEED Insurance Remember the Brown Agency. The best for less. 30-tfc

FARM LOANS—Now taking applications. J. T. Knezacek.

E. B. WEEKES, Insurance of all kinds, Ord, Nebr. 15-tfc

STATE FARMERS Insurance Co. Ernest S. Coats, agent, Ord, Nebr. 52-tfc

H. N. NORRIS OSTEOPATH—Obstetrics a specialty. 23-tfc.

STATE FARMERS INS. CO.—Farm property and town dwellings insurance at cost. Ray Melia, phone 5112. 33-24t-pd.

I CAN LOAN up to 50% of the value of your irrigated land at 4% interest for 15 years, and I can loan up to 50% of the value of your dry land at 5% for ten years. A. W. Pierce, Ord, Nebraska. 42-8tp

PERMANENT WAVE, 59c! Do your own Permanent with Charm-Kurl Kit. Complete equipment, including 40 curlers and shampoo. Easy to do, absolutely harmless. Praised by thousands, including June Lang, glamorous movie star. Money refunded if not satisfied. Louis Ringlein Drugs. 29-15tp.

Proceedings of the City Council

January 4, 1944.

The City Council of the City of Ord, Valley County, Nebraska, met in a regular adjourned session in the City Hall at Ord, Nebraska at Ord, Nebraska at 7:30 P. M. acting Mayor, Dr. McGinnis presided. City Clerk, Rex Jewett, recorded the proceedings of this meeting.

The Mayor directed the Clerk to call the roll. The Clerk called the roll and the following Councilmen were present: Beranek, Biemond, Pierce, McGinnis, Rohla, Krikac. Absent: None.

The minutes of the proceedings of December 7, 1943 were read and by motion ordered placed on file.

The report of James B. Ollis, City Treasurer, was presented and read and by motion ordered placed on file.

The application of the Ord Fire Department for a dance license was presented and read. Moved and seconded that the license be granted. Carried.

The application of Ivan Robertson for an On Sale Beer License was presented and read. Moved and seconded that the application be accepted; that the date of publication be set for the fifth day of January, and that the date of the hearing be set for the tenth day of January. Motion carried.

Resolution.

Whereas, the Mayor of our City, M. B. Cummins, is in the hospital at Rochester, Minnesota, due to illness,

Now, Therefore, Be It Resolved, that the City Council of Ord, on its own behalf and on behalf of the people of said city, do hereby express a sincere hope for his early and complete recovery, and,

Be IT FURTHER RESOLVED, that the resolution be spread on the minutes of this official body, and that the City Clerk forthwith send a certified copy hereof to the said mayor of our city at Colonial Hospital, Rochester, Minnesota, by special delivery.

It was moved and seconded that the City Council accept the Insurance Policies offered by E. C. James for the coming year. Carried.

It was moved and seconded that the City Treasurer purchase the most desirable Government Bonds with the surplus money carried in the perpetual maintenance fund. Carried.

The following claims were presented and read:

General Fund.

Phone Co. Plant & Marshall's phone	7.85
Ord Quiz Minutes & Supplies	21.45
Omaha National Bank Safekeeping Fee	5.25
Municipal League 1944 Dues	24.00
Will Nelson Gas	1.10
Sack Lumber Co. Coal	18.75
L. H. Covert Marshall's Salary	64.60
Sam Marks Salary & 1 dog	79.90
Herman Rice Night Police Salary	62.08
Will Nelson Night Police salary	19.88
Victory Tax Fund Tax	1.90
Farmers Store Coal	18.20
George Hubbard Hauling coal	4.25
Herman Rice Gasoline	4.50
United Chemical Co. Inc. Janitors supplies	2.44

Electric Fund.

National Refining Co. Separator oil	11.70
Schneider Electrical wks. Motor rewind	10.40
Korsmeyer Co. Repairs	3.48
DeLaval Seperator Co. Repairs	4.19
W. W. Grainger Co. Inc. Supplies	7.82
Westinghouse Electric Supplies & repairs	11.32
Frank Piskorski Pipe & fittings	27.96
Petroleum Products, Inc. Fuel Oil	819.58
C. B. & Q. Ry. Co. Freight on Fuel	1122.80
Waverly Heating Supp. Co. Repair	.64
Phone Co. City Hall phone	7.75
Ord Quiz 30 in. Electric ad	10.50
United Chemical Co. Supplies	3.42
Geo. H. Allen Com. Salary	207.00
Chet Austin Salary	147.10
Rex Jewett Salary	113.30
Walter Anderson Salary	106.30
W. L. Frederick Salary	88.90
Jls Mortensen Engineer's salary	114.80
W. E. Lincoln Engineer's salary	117.70
Victory Tax Fund Tax	32.90
Ed Beranek Acid & Bands	2.46
Joe Lola Screws	.35
Utilities Section 1944 Dues	5.00
Petty Cash Fund Frt., Xpress, Cash Exp.	9.61
Petty Cash Fund Meter Deposit Refunds	35.00

Road Fund.

Texas Station Gas & oil	10.82
Geo. Daily Labor on street	13.20
Frank Clemens Labor on street	6.50
Mart Rowbal Labor on street	4.80
L. H. Covert St. Com. salary	64.60
Victory Tax Fund Tax	.40

Water Fund.

Electric Fund December pumping	162.25
Anton Svoboda Covering pipes	1.50
Victory Tax Fund Tax	15.60
Harry Dye Engineer's Salary	104.40
Petty Cash Fund Xpress & Cash Expense	1.27
ST LIGHT FUND	
Electric Fund December St. Lights	302.16

Cemetery Fund.

Water Fund Cemetery Water	62.30
Victory Tax Fund Tax	5.20
Guy Burrows Sextons Salary	114.80
Chas. Hunt Work at Cemetery	6.60
The Ord Quiz Record cards	33.55

It was moved and seconded that the Claims be allowed and warrants drawn on their respective funds for the same. Carried.

There being no further business to come before the Council at this time it was moved and seconded that the meeting adjourn until the evening of January 10, 1944. Carried.

ATTEST:
Rex Jewett, City Clerk.

The City Council of the City of Ord, Nebraska, met in the City Hall at 7:30 P. M. in an adjourned special session. Acting Mayor, Dr. McGinnis, presided. City Clerk, Rex Jewett, recorded the proceedings of this meeting.

The Mayor directed the Clerk to call the roll. The Clerk called the roll and the following Councilmen were present McGinnis, Rohla, Krikac, Beranek and Pierce. Absent: Biemond.

The Mayor and Council next proceeded to consider the Application of Ivan Robertson for an On Sale License to sell beer within the City of Ord. After full consideration the following resolution was offered by Councilman Rohla who moved its adoption. Motion seconded by Councilman Pierce.

Resolution.

WHEREAS, IVAN ROBERTSON, on the 4th day of January 1944, filed an application with the City Council of the City of Ord, Nebraska, asking that an On Sale License to sell beer in the City of Ord, Nebraska, be granted to him, and

WHEREAS, the time for hearing said application was fixed as January 10, 1944, at 7:30 P. M. and notice thereof given as required by law, and

Whereas, said hearing has been had and the Mayor and Council have carefully considered said application and all objections thereto.

NOW, THEREFORE, BE IT RESOLVED that the Mayor and City Council of the City of Ord hereby approve and favor the issuance of said license and the Mayor is hereby directed to endorse his approval on the bond of the said applicant and the Mayor and Clerk are hereby instructed to take such steps as are required by law to secure the approval of said application by the Liquor Control Commission of the State of Nebraska.

Dated this 10th day of January, 1944.

ATTEST:
Rex Jewett, City Clerk.

The acting mayor instructed the Clerk to call the roll. Roll call resulted as follows: Yeas: Beranek, Pierce, McGinnis, Rohla, Krikac. Nays: None.

It was moved and seconded that the matter of rent at the Cemetery property be referred to the Cemetery Committee with power to act, Carried.

There being no further business to come before the Council at this time, it was moved and seconded that the meeting adjourn. Carried.

ATTEST:
Rex Jewett, City Clerk.

—Use Quiz want ads for quick results.

LEGAL NOTICES

John P. Misko, Attorney.

Estate of Martin A. Led, deceased, in the County Court of Valley County, Nebraska, the State of Nebraska, to all persons interested in said estate, take notice that a petition has been filed for the appointment of John P. Misko as administrator of said estate which has been set for hearing on February 14, 1944, at 10 A. M. in my office in the county courthouse at Ord, Nebraska.

Dated January 20, 1944.
John L. Andersen
County Judge.

Jan. 27-3t.
(SEAL)

Davis & Vogeltanz, Attorneys.
PROBATE NOTICE.

State of Nebraska, Valley County, ss. In the County Court of Valley County, Nebraska. All persons interested in the estate of William Carlton, deceased, will take notice that there has been filed in my office an instrument purporting to be the Last Will and Testament of William Carlton, and a petition under oath of Ign. Klima, Jr., praying to have the same admitted to probate and for the grant of letters testamentary to Ign. Klima, Jr. February 10, 1944, at 10 o'clock A. M. at the County Court room in the court house in Ord, Valley County, Nebraska, has been appointed as the time and place of proving said will and hearing said petition. Dated this 17th day of January, 1944.

JOHN L. ANDERSEN,
(SEAL) County Judge.
Jan. 20-3t.

Munn & Norman, Attorneys.
Order For And Notice Of Hearing Of Final Account And Petition For Distribution.
In the County Court of Valley County, Nebraska.

The State of Nebraska,)
) ss.
Valley County.)

In the matter of the estate of Nima H. Rogers, Deceased.

On the 11th day of January, 1944, came the Administrators of said estate and rendered final account as such and filed petition for distribution. It is ordered that the 31st day of January, 1944, at ten o'clock A. M., in the County Court Room, in Ord, Nebraska. be fixed as the time and place for examining and allowing such account and hearing said petition. All persons interested in said estate, are required to appear at the time and place so designated, and show cause, if such exists, why said account should not be allowed and petition granted.

It is ordered that notice be given by publication of a copy of this Order three successive weeks prior to said date in The Ord Quiz, a legal weekly newspaper of general circulation in said county.

Witness my hand and seal this 11th day of January, 1944.

JOHN L. ANDERSEN,
(SEAL) County Judge of
Valley County, Nebraska.
Jan. 13-3t.

Munn & Norman, Attorneys.
NOTICE FOR PRESENTATION OF CLAIMS.

IN THE MATTER OF THE ESTATE OF LEWIS HANSEN, DECEASED.

All persons interested in said Estate and all persons having claims against Lewis Hansen, Deceased, are hereby notified that all claims against said Estate must be filed in this Court on or before May 1, 1944, and hearing thereon and any Objections thereto will be heard by the Court at 10 o'clock A. M., in the County Court Room in Ord, Nebraska. on the 2nd day of May, 1944. All claims not so filed will be forever barred.

Witness my hand and Official Seal this 11th day of January, 1944.

JOHN L. ANDERSEN,
(SEAL) County Judge of
Valley County, Nebraska.
Jan. 13-3t.

Munn & Norman, Lawyers.
ORDER AND NOTICE FOR APPOINTMENT OF ADMINISTRATOR.
In the County Court of Valley County, Nebraska.
In the Matter of the Estate of Marilla Flynn, Deceased.

State of Nebraska,)
ss.)
Valley County.)

Whereas, Leslie E. Flynn has filed in my office his petition praying that letters of administration upon the estate of Marilla Flynn, deceased, late of said county, may be issued to Clifford F. Flynn of Ord, Nebraska, whereupon, I have appointed the eighth day of February, 1944, at ten o'clock in the forenoon, at the County Court Room in Ord, Nebraska, as the time and place of hearing said petition, at which time and place all persons interested are required to appear and show cause, if such exists, why said letters should not be granted as prayed in said petition.

It is further ordered that notice thereof be given all persons interested by publication of a copy of this Order three successive weeks previous to the date of said hearing in The Ord Quiz, a legal weekly newspaper printed, published and of general circulation in said county.

Witness my hand and seal this fourteenth day of January, 1944.

(SEAL)
John L. Andersen
County Judge of Valley County, Nebraska.
(OFFICIAL SEAL)
Jan. 20-3t.

John P. Misko, Attorney.

The estate of Joseph Holzinger, Sr., deceased, in the County Court of Valley County, Nebraska, the State of Nebraska, to all persons interested in said estate, take notice, that a petition has been filed for the appointment of Ign. Klima, Jr., as administrator of said estate, which has been set for hearing at my office in Ord, Nebraska, on February, 5, 1944, at 10 A. M.

Dated January 15, 1944.

(SEAL)
John L. Andersen
County Judge.
Jan.20-3t.

Davis & Vogeltanz, Attorneys.
NOTICE OF HEARING.

In the County Court of Valley County, Nebraska. State of Nebraska, Valley County. ss. In the matter of the estate of Mary Lola, deceased. Notice is hereby given that the executor of said estate has filed a final account and petition for distribution. February 10th, 1944, at 10 o'clock A. M. in the County Court room in Ord, Nebraska, has been fixed as the time and place for hearing the same. All persons interested in said estate are required to appear at said time and place and show cause, if such exists, why said account should not be allowed and petition granted.

Dated January 13, 1944.

(SEAL)
John L. Andersen
County Judge.
Jan. 20-3t.

Guy Laverty, Attorney.
NOTICE OF FINAL HEARING.

Notice is hereby given that Mary J. Thelin, Executrix of the estate of Irwin J. Thelin, deceased, has filed her Final Report in the office of the County Judge of Valley County. Nebraska, and that a hearing on said report has been fixed for Tuesday, the 1st day of February, 1944, at ten o'clock A. M., at the office of the County Judge of Valley County, Nebraska, at which time and place all persons interested may appear and show cause, if any exist, why said report should not be allowed.

Dated at Ord, Nebraska, this 11th day of January, 1944.

JOHN L. ANDERSEN,
(SEAL) County Judge.
Jan. 13-3t

Munn & Norman, Attorneys.
NOTICE FOR PRESENTATION OF CLAIMS.

IN THE MATTER OF THE ESTATE OF NATALIA JABLONSKI, DECEASED.

All persons interested in said Estate and all persons having claims against Natalia Jablonski, Deceased, are hereby notified that all claims against said Estate must be filed in this Court on or before May 1, 1944, and hearing thereon and any Objections thereto will be heard by the Court at 10 o'clock A. M., in the County Court Room in Ord, Nebraska, on the 2nd day of May, 1944. All claims not so filed will be forever barred.

Witness my hand and Official Seal this 11th day of January, 1944.

JOHN L. ANDERSEN,
(SEAL) County Judge of
Valley County, Nebraska.
Jan. 13-3t.

Davis & Vogeltanz, Attorneys.

In The District Court of Valley County, Nebraska. In the matter of the application of E. L. Vogeltanz, administrator of the estate of Anna Alder, deceased. For License to sell real estate.

Order To Show Cause. On January 6th, 1944, this matter came on for hearing on the verified petition of E. L. Vogeltanz for license to sell an undivided one-half intgerst in the real estate described as follows: The South Half of Section 33, Township 20, North of Range 15 and the South Half and Northwest Quarter of Section 32, Township 20, North of Range 15 and the Northeast Quarter of Section 4, Township 19, North of Range 15 all in Valley County, Nebraska, to pay debts and expenses. It is, therefore ordered that all persons interested in said estate appear before William F. Spikes, one of the Judges of The District Court of said county, at chambers in the court house at St. Paul, Nebraska, on February 14th at 10 o'clock A. M. or as soon thereafter as the matter can be reached, to show cause, if any, there be, why a license should not be granted to said administrator to sell the undivided one-half interest in said real estate for such purposes. A copy of this order shall be published three successive weeks in The Ord Quiz, a legal newspaper, published in Ord, Nebraska.

WILLIAM F. SPIKES,
Judge of The District Court.
Jan. 13-3t.

Munn & Norman, Attorneys.
Order For And Notice Of Hearing Of Final Account and Petition For Distribution.
In the County Court of Valley County, Nebraska.

The State of Nebraska,)
) ss.
Valley County.)

In the matter of the estate of Rupert J. Rogers, Deceased.

On the 18th day of January, 1944, came the Administrator of said estate and rendered final account as such and filed petition for distribution. It is ordered that the 7th day of February, 1944, at ten o'clock A. M., in the County Court Room, in Ord, Nebraska, be fixed as the time and place for examining and allowing such account and hearing said petition. All persons interested in said estate, are required to appear at the time and place so designated, and show cause, if such exists, why said account should not be allowed and petition granted.

It is ordered that notice be given by publication of a copy of this Order three successive weeks prior to said date in The Ord Quiz, a legal weekly newspaper of general circulation in said county.

Witness my hand and seal this 18th day of January, 1944.

JOHN L. ANDERSEN,
(SEAL) County Judge of
Valley County, Nebraska.
Jan. 20-3t.

Card of Thanks

We wish to thank the Ord fire department and neighbors for their prompt help during the fire at our place.

Mr. and Mrs. Irving King and family

Card of Thanks—

We wish to thank all our friends and neighbors for their expressions of sympathy and their many acts of kindness during the illness and after the death of our wife and mother, also for the beautiful flowers. The kindness of anyone who in any way assisted us will never be forgotten.

Paul Duemey
Mr. and Mrs. A. L. Duemey and family
Mr. and Mrs. Omer Heggemann

My office schedule at present is as follows:

Monday	Ord
Tuesday	Ord
Wednesday	Ord
Thursday	Sargent
Friday forenoon	Ord
Friday afternoon	Burwell
Saturday	Ord

Dr. Glen Auble
Optometrist

GEO. A. PARKINS
O. D.
OPTOMETRIST

Only office in the Loup Valley devoted exclusively to the care of your eyes.

Office in the White Building Across the street from the Ord Hospital. Just South of the Methodist Parsonage.

Phone 90

ORD DIRECTORY

CLINIC HOSPITAL
Registered Nurse in charge
PHONE 34
In the AUBLE BUILDING

FRANK A. BARTA, M. D.
SPECIALIST
Eye, Ear, Nose and Throat
Glasses Fitted
Phone 85

F. L. BLESSING
DENTIST
Telephone 65
X-Ray Diagnosis
Office in Masonic Temple

Dr. Glen Auble
OPTOMETRIST
Ord, Nebr.
In Sargent every Thursday
In Burwell every Friday afternoon

Hastings-Zikmund
FUNERAL HOME
Phone 105 1925 J. St.
ORD, NEBR.

C. J. MILLER, M. D.
J. N. ROUND, M. D.
ASSOCIATES
in the practice of medicine
Special attention given to SURGERY and DIAGNOSIS
Office in the ORD HOSPITAL
1st door south of Quiz office
Phone 3 Ord, Nebraska

FRAZIER
FUNERAL PARLORS
Licensed Mortician
H. T. Frazier Phone 193 & 38

PEARSON
MORTUARY
Hilding O. Pearson
Phone 337 Ord, Nebraska

C. W. Weekes, M. D.
Surgery and X-Ray
Office Phone 34

JOB PRINTING
Quick Service and Reasonable Prices
Phone 17
THE ORD QUIZ

E. B. WEEKES
Real Estate — Loans
Insurance
Office in Nebraska State Bank Bldg.

ORD THEATRE

THIS IS THE ARMY
Benefit January 27

Irving Berlin's magnificent show, "THIS IS THE ARMY," starring the troops of our armed forces, premiers at the Ord Theatre on Thursday night, Jan. 27.

The show is being sponsored by the American Legion and 70 per cent of the proceeds go to the Army Relief Fund. Tickets will be on sale in advance by members of the Legion group at $1.10 and also at the ticket office on Thursday night.

Friday - Saturday
January 28 - 29

and

It's a Great Life

with Blondie and Dagwood

Sunday - Monday
January 30 - 31

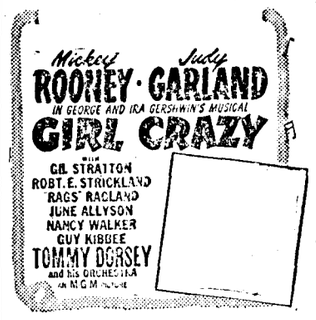

These are the Men—A Special

Popeye—The Merry-go-round

TAKE NOTICE.

There is a group of children in Ord who have been in the habit of having fun by breaking windows in old buildings or unoccupied buildings; of breaking city light bulbs and by doing other similar damage. Some them are known and unless parents want them to face the police judge they had better see that the children are kept in at night, as this is the last notice that will be given and instructions have been given to the officers to pick them up.

M. B. CUMMINS, Mayor

56th Annual

Firemen's Ball

Sponsored by

Ord Volunteer Fire Department

Bohemian Hall — Ord

Thursday, Feb. 3

MUSIC BY

Pieper's Swing Kings

Playing Popular Music and some Old Time and Bohemian Numbers

You Are Invited!

Ord Livestock Market

announces its offering for the regular weekly sale

Saturday, Jan. 29

Sale Starts at 1:15 P. M.

The boys tell me that the market on all classes of livestock was stronger last Saturday than it has been and that the buyers were present in large numbers. For this week it looks like:

110 HEAD OF GOOD CATTLE, All Classes

170 HEAD OF FEEDER PIGS AND SHOATS
Also several wet sows and heavy boars.

6 GOOD FARM WORK HORSES
In the miscellaneous department we will sell a good International manure spreader and other articles. Attend this sale if you want livestock.

Check over the dates of sales advertised in today's Quiz. There are several sales being held.

ORD LIVESTOCK MARKET

Cummins & Burdick, Auctioneers Ord, Nebraska

Burwell News

Written by Miss Betty Dodd

Mary B. Kellogg the only daughter of John and Julia Christy, was born at Meringo, Ill., March 3, 1866 and departed this life at her home in Burwell January 22, 1944 at the age of 77. In 1913 she was united in marriage to Edward Ikeler. Later she moved with him to Riverside, Calif. There in 1920 Mr. Ikeler passed away leaving her alone. September 11, 1930 she was married to F. O. Kellogg of Burwell. She then made Burwell her home until the time of her death.

Miss Ruth Ann Jorgensen is taking a few days compelled vacation from her duties at the Bank of Burwell while she is a victim of the mumps.

Don Wilson and Melvin Jonas trucked Rev. Murray's household goods to his new home at Chadron Wednesday bringing Rev. Maron's household goods to Burwell.

The Burwell high school glee clubs have begun work on their annual operetta to be presented sometime in March. The operetta chosen being of a patriotic motif, "Hats Off." Tryouts are being held for the character parts.

Eldon Smith entertained a group of boys Saturday evening at Playmore. The boys present were Dale Phillipps, Bill Sloan, Merle Johnson, Bill Simpson, Archie Mrsny, Merle Anderson, Jean Johnson, Bernard Haines and Bob Anderson.

The Burwell basketball squad bowed to the Sargent squad last Friday in a 30-29 thriller. The Burwell boys had a score of 21 to Sargent's 14 at the half but the Sargent squad rallied in the last quarter and wound up with a 1 point lead. The Burwell second squad won their game with the Sargent seconds to the tune of 30-11. Bob Anderson was high point man with 12 points.

Mrs. Harry DeLashmutt is the new employee at the AAA office.

Miss Margaret Jean Walker was hostess at house warming in honor of Mr. and Mrs. Carrol Walker. Those present were Mrs. Francis DeLashmutt, Mrs. Harry DeLashmutt, Rev. Loren Brown, Mr. Collin and Mr. and Mrs. Ralph Walker and Ralph Leo.

Rev. and Mrs. Correll, Gaylord and Louise spent Thursday in Ord attending the Fellowship meeting at the Assembly of God church.

Melvin Jonas and Woodrow Gaughenbaugh spent Sunday in Sioux City.

Howard Sitton departed Friday by bus for Omaha from where he will be assigned to some naval training base. Howard is the son of Mr. and Mrs. Albert Sitton.

Miss Dorothy Rhode, daughter of Mr. and Mrs. Claus Rhode returned home Saturday from the Weekes hospital where she underwent an appendectomy.

Funeral services were held Thursday at the Herman nursing home for thte infant son of Mr. and Mrs. Edgar Johnson.

Miss Mildred Hummel, daughter of Mrs. Agnes Hummel, arrived Monday from Washington D. C. Her mother met her in Grand Island and accompanied her to Burwell.

Misses Hazel Bristol and Anne Brill, returned Saturday from Ansley where they have been visiting relatives of Miss Bristol, also her brother Leonard, who is on furlough.

Rev. and Mrs. Herman Thieman and son of Allen are visiting friends and relatives in Burwell for a few days.

D. T. Price returned Sunday from Oakland, Calif., where he was called by the illness of his daughter, Mrs. Clarence Mayberry. Mrs. Price remained out there.

Mr. and Mrs. Clyde Ilgenfritz entertained the High-Low bridge club at their home Thursday evening. Mr. and Mrs. Zorn, Mrs. Harry DeLashmutt and Dorothy Jane Duncan were guests of the club.

Twenty-six junior and senior normal trainers took the state teachers exams Saturday.

Miss Moorman of Clarks spent the week end with her sister, Mrs. Hallock.

Pvt. Mickey Simpson arrived Sunday from Camp Mackall, N. C. He will return to camp on Monday.

Miss Eileen Phillipps of Kearney, came to Burwell Wednesday to attend the funeral services of her grandfather "Dad" Phillipps.

Marvin Partridge of Seattle, Wash., arrived in Burwell Monday to visit his parents, Mr. and Mrs. Al Partridge. Marvin is employed in the Seattle shipyards.

Russell Partridge, who has just recently completed boot training at Farragut, Idaho, spent several days in Burwell visiting his grandparents, Mr. and Mrs. Al Partridge and other friends and relatives.

Corporal Darrel Simpson, Camp Campbell, Ky., arrived by bus Thursday to attend the funeral services of 'Dad" Phillipps.

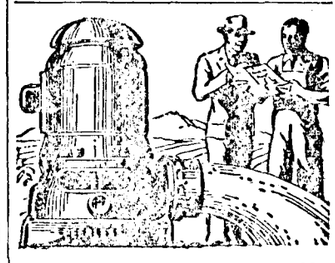

Next Summer you'll be needing crop water

It's none too soon to plan now, 'way ahead of the peak irrigation season. In selecting a Peerless Pump, you have choice of oil or water lubrication—with any desired power hookup—direct motor, belted; geared for engine drive, or combination gear drive with direct motor. Pump from any depth. Ask for literature.

PEERLESS PUMP DIVISION
Food Machinery Corp.
301 W. Ave. 26, Los Angeles 31, Calif.
1250 W. Camden Ave., S.W., Canton 6, O.
OTHER FACTORIES: San Jose 5, and Fresno 16, California

PEERLESS PUMPS
The Water Way to Victory

MORE EGGS ★★ AND ★★ BETTER EGGS

.. that's the way Uncle Sam wants 'em .. and that's the way WAYNE helps produce 'em!

WAYNE I-Q EGG MASH is built for poultrymen who want top market quality and high egg production. Top quality means premium prices and Wayne I-Q Egg Mash is designed to produce strong-shelled eggs with firm whites and uniform yolks. It provides the nutrients needed for high egg production.

Look for the Wayne I-Q Seal on the bag.

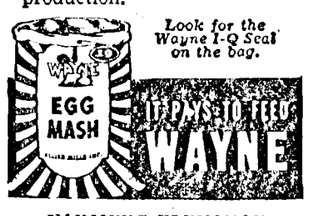

FARMERS ELEVATOR
Ord and North Loup

Card of Thanks—

We wish to express our thanks to the many friends and neighbors for their kindness and also the beautiful floral offerings at the time of the passing of our very close friend, Martin Led.

Pvt. and Mrs. Doyle Hiner

Mr. and Mrs. Henry Hiner and family.

Make sure of getting YOUR chicks when you want them - come in and book your order now.

* You can help win the war by starting your chicks early and producing more eggs for Uncle Sam.

* Egg prices are going to be good this year and profits are waiting for you with our chicks. Ask us for prices and plan ahead.

★ *Our Chicks all bred from Select, Bloodtested Flocks*

Every chick we hatch is husky and healthy. This is the result of our flock selection and bloodtesting. You can be more certain of more profits from both meat and eggs with chicks like these.

See Us for Free Advice—POULTRY SUPPLIES and FEEDS

Goff's Hatchery

Revivals Start Next Tuesday

A message from the Coop Evangelistic Party, who will hold Special Services at the Ord Church of Christ, beginning on Tuesday, Febr. 1st at 8 p. m.

We wish to send greetings ahead to brethren and friends whom it is our desire to contact

in person during our stay in your little city.

We come to you exalting no other name, than that name which for nearly two thousand years has brought peace and contentment to the lives of all who have embraced it in humble obedience; as well as fear and trembling to the enemies of the cross. There will be no apologies made for the things written in God's Word, but an effort to lift up the Christ in such a way, men will be drawn to Him.

Each service will be vitally alive with spiritual songs, congregation and individual. Beautiful crayon pictures will be drawn and given away. Music on the Marimba-Xylophone will be played for the glory of God. Contests of attendance and Bible reading will help quicken our spirits.

From night to night messages will be delivered on vital themes from God's Word, uncensored by the authority of man. Following are a few subjects to be considered throughout the meeting —"When Christ Takes Possession," "Spiritual Bottle Babies," "Why Christians Should Remember Pearl Harbor," "The Wedding the Devil Performed," "Why Preachers Go to Hell," "The Tie that Binds," "The Spirit of Unity Versus the Unity of the Spirit," "Filling Hell," "When God Developed the Negative," "The Lord's Surprise Party," and others.

Come the first night or you will miss the opening challenges and fellowship. If you miss the first nights you will regret it. Have no regrets.

Our prayerful desire is, when we will have left your community, that men and women will not be saying, "We liked those folks, weren't they fine," but rather, "We love our Christ, isn't he a wonderful Saviour."

Prayerfully yours in service— The Coop Evangelistic Party.

PERSONALS

—Richard Rowbal had flu and tonsilitis last week.

—Mrs. Robert Noll was taken to the Ord hospital Tuesday afternoon, suffering from cold and flu.

—Ann Kosmata is back at work. She had the flu, and now Mrs. Mat Kosmata has it, but more mildly.

—The Joe W. Cernik family arrived Sunday from Spirit Lake, Ia., to make their home in Ord.

—Mr. and Mrs. Neil Peterson and Christine and Mr. and Mrs. Archie Boyce and family and Mr. and Mrs. Hay Mead and Jerry were guests at Mr. and Mrs. Clarence Bolli's home in Burwell Sunday.

—Mrs. Chester Austin was able to leave the hospital Friday evening for her own home, and is convalescing there. She was very ill two weeks ago, following a major operation.

Mr. and Mrs. Anton Sydzyik are parents of a 6 3-4 pound son born Saturday with Dr. and Mrs. H. N. Norris in attendance. He has been named Andrew James.

—Mr. and Mrs Gus Schoenstein bought the Alfred Weigardt home, at a price reported as $4,800. The house, comparatively new, is located opposite the Mat Kosmata residence.

—Mrs. Burr Beck left Saturday morning for Omaha to attend the convention of cosmeticians from all over Nebraska. She arrived home on the bus Tuesday evening.

—Mr. and Mrs. Neil Peterson returned from Oklahoma and Texas where Neil was working on construction work. He is now working in Grand Island and Mrs. Peterson is staying in Ord and keeping house for Christine.

—Mr. and Mrs. Kenneth Parsons of Burwell left Thursday for Hot Springs, Ark., where he hopes to be benefitted by the hot baths. Mr. Parsons has become badly crippled with arthritis in the past year. They left their baby with her people.

—Mr. and Mrs. Darrel McOstrich and two children arrived ten days ago and are visiting his people and her parents, between jobs. For several years his work as an engineer has kept them in Louisiana. She is the former Louise Petska.

—Harold Lewis came from Tacoma, Wash. with a friend, who was driving through to Burwell to attend the funeral of "Dad" Phillipps. They arrived Thursday and left Saturday night to return to their jobs. Harold visited his sister, Mrs. John Lemmon of Ord.

—Pvt. Voss was a guest of Mr. and Mrs. C. J. Mortensen while in Ord, who also took him to his various speaking dates, one for Ord high school and grade school students at 1:30 p. m. on Wednesday, to Arcadia schools later in the afternoon of that day. Next morning Pvt. Voss was scheduled to talk in North Loup, and on Friday went to Burwell to speak.

—Mrs. George Nay was taken home from the Clinic hospital Monday evening, after spending a day there. She sprained an ankle and had to have it in a cast. She is slowly recovering from the thrombosis condition which kept her in the hospital several weeks recently, until she was taken home the first time a few days ago.

—Laverne Austin plans to leave next month for Seattle, where she will make her home with the Ace Vincent family and get a job. Miss Austin is feeling much better than when she gave up her missionary work and was brought to Ord. The Vincents' youngest child, who is about one year old, is having trouble walking since a recent attack of flu and they are worried about it. Mr. Vincent is continuing to work for the telephone company.

—Pvt. Vernon E. Marshall of Ft. Sill, Okla., son of Mr. and Mrs. Grant Marshall of Ord, is spending an 11-day furlough here. He has been in uniform about 18 months.

—Dr. F. A. Barta, who is in California visiting his daughters, writes from San Francisco that he and Mrs. Barta will return home next week and that he will be in his office Febr. 2. He is having a fine time on this, the first vacation he has taken in several years, writes Dr. Barta.

—Mrs. Carolyn Nygren continues to be very sick with flu and other complications. She will be 90 years old next Friday. Her daughters have been coming to help with her care, since Mrs. Festus Williams also had the flu. Mrs. Clifford Freeman of Arcadia came Friday and stayed until Sunday. Mrs. Oliver Terhune came Sunday from Scottsbluff. Mrs. C. J. Frank of Davenport, Ia., was expected Tuesday evening.

Want Ads

Too Late to Classify

WOOD FOR SALE—Dry ash, $6.50 per ton. Delivery for 10c per mile. Order from L. A. Axthelm, North Loup or Mike Axthelm, Ord. Phone 4505. 44-1tp.

NOTICE—A class in "Geography of Asia" will begin Febr. 19th, given by an instructor from the University of Nebraska. Everyone is eligible to enroll. If interested contact County Superintendent Clara McClatchey. 44-1tc.

WANTED TO BUY—John Deere Sulky Plow 16 in. Phone 3603. 44-2tp.

WANTED—A married man to work on my farm for the coming year. Will Foth. 44-2tp

Popcorn Contracts

We are now writing contracts for South American and White Hulless Popcorn at full OPA ceiling prices. We will give you all the benefits that the ceiling price will allow. We have exceptionally good seed for these contracts. This seed is some of the best seed obtainable; and you can expect the largest yield possible if you plant this corn on good irrigated land. Come in and let us explain these contracts in full before you sign any contracts. You will be pleased with the special features of our contracts this year. Our acreage of White Hulless will be rather small but we do have a large acreage of South American.

Hybrid Seed Corn

At present we have in some of our new White Hybrid seed. Come in and see this White Hybrid. We can furnish you with Cornhusker 360 and 380, Standard 939, 405, 613 and 615 and Nebraska 463. These numbers are all suitable for planting in this section.

Alfalfa and Sweet Clover

We have some good quality local grown alfalfa and sweet clover seed. Both of these varieties will be scarce and high priced at planting time. Place your order now and accept delivery a little later.

Cattle Cubes

We have a carload of Cattle Cubes on hand now. Get a supply now. Good Cattle Protein feeds are very hard to get.

Chicks and Supplies

We are accepting orders for Baby Chicks for spring delivery. Late orders are going to be hard to fill. Our Brooder Stoves will soon be delivered to us. If you need a brooder this year let us have your order soon. We unloaded a carload of good quality Peat Moss last week. This is priced right.

"It Pays to buy from Noll"

NOLL SEED CO.
Ord, Nebr.

FARM FOR RENT—160 acres 90 broke, balance pasture, 5 miles west Elyria. Frank Rutar farm formerly John Iwanski. School on farm. J. T. Knezacek. 44-tfc.

FOR SALE—16 x 32 hog shed. Phone 3603. 44-2tp.

FOR SALE—One spotted poland male hog. Will Foth. 44-1tp.

FOR SALE—Cobs. Floyd Peterson. 44-2tp.

PUBLIC INVITED to attend a Benefit Card party at the Elyria school house Sunday evening, Jan. 30 at 8 o'clock. Committee for Infantile Paralysis Drive. 44-1tc.

Grand Opening

★★★

Free Dance

Sat., Jan. 29

Miller's

Larietto Ball Room

Burwell, Nebraska

Music By

6-Piece Home Orchestra