Nebraska State Historical Society

QUIZ SUBSCRIPTION RATES
1 Year $2.50

THE Ord Quiz

"Read by 3,269 Families Every Week"

Member Audit Bureau of Circulations

QUIZ SUBSCRIPTION RATES
1 Year $2.50

Established April, 1882 | THE ORD QUIZ, ORD, NEBRASKA, THURSDAY, MARCH 1, 1945 | Vol. 62 No. 49

Red Cross Drive Opens Thursday, $6,200.00 Needed

Lt. Capron Coe in England Praises Red Cross; 40.3% of Money to Stay Here.

Writing his parents from England, 2nd Lt. Capron Coe, copilot on a B-17, tells them: "If you people want to make others happy, you can't do it any better way than by giving to the Red Cross. That is the most worthwhile organization in the world. Everywhere we have been since leaving the States we always find a Red Cross station ready to help us.

"When we are away from the base on a pass and don't have a place to stay we go to the Red Cross. It never fails, they always have a place for us. The Red Cross and the YMCA are just about the only places we can get anything to eat and know what we are getting. Every afternoon at just about the right time the Red Cross special service truck pulls into camp with free coffee and doughnuts for everyone. Believe me in this country that means a lot, for it is usually about to rain or is raining and you're always cold.

"This Red Cross is doing a wonderful job over here, so if you can help them out a little do so. They have been a lot of help to me already."

A. J. Auble, war fund chairman, is hoping everyone will help the thousands of boys and girls in the service by having some amount recorded opposite their names. He has a complete list of Ord adults and all those in every township excepting Yale and Arcadia posted in the west window of Auble's store. Amounts contributed will be posted beside the name of the donor. A similar list of givers and their gifts will be kept for Arcadia city, Yale and Arcadia townships, posted in Weddel Brothers window in Arcadia.

Opening on Thursday, March 1 in this territory, 40.3 per cent of all moneys collected on this drive remains in Valley county, states Mr. Auble.

Last year the Red Cross processed 11 million pints of blood. It costs about $12 to process each pint, and get it to the spot where it is used.

Some 12 million garments and 925 million dressings were made last year in Red Cross centers.

Ten million food parcels were packed in Red Cross centers last year. Each prisoner of war gets one package per week, for which he signs a receipt and returns it to the Red Cross. One of these packages has been on display in the window of the Auble store in Ord for several days past, where it draws much attention.

Administrative cost of the American Red Cross runs to less than two per cent of the amount collected. All Red Cross accounts are audited by the war department of the government.

Less than three per cent of the supplies are lost in shipping.

Funeral Services Held for L. P. Ulm

Funeral services were held on Sunday at 2.30 p. m. at the Pearson Chapel, Rev. Norman Erieson officiating, for L. P. Ulm, well known resident of this vicinity. Pall bearers were John Golka, Chris Hansen, E. Ball, Jens Hansen, Andrew Nielsen, W. H. Barnard, and interment was made in Ord City cemetery.

Lanson Pratt Ulm was born Apr. 18, 1863 at Bloomington, Ill., in McClain county. When he was 19 his parents moved with the family to Hastings, Nebr., leaving there after a few months to take a claim near Burwell. Mr. Ulm returned to Iowa, farming near Sidney and Tabor about eight years, and about seven more years at Nebraska City. In 1908 he returned to the vicinity of Ord where he farmed until 1941, when he retired to live in Ord.

In November of 1893 he was married to Katie Ellen Buchel of Plattsmouth, Nebr., and to them seven children were born, five boys and two girls.

As a young man Mr. Ulm united with the Methodist church, later becoming a member of the Christian church, in which faith he departed this life on Febr. 21, 1945 at the age of 81 years, ten months and three days.

Surviving are his wife, two sons, Olin of Odell, Nebr., and Fred of Aurora, and one daughter, Mrs. Anna Hansen of Benton, Ia. Three sons and a daughter preceded him in death. Also left to mourn are a sister, Mrs. Laura Shelton of Burwell and 16 nieces and nephews, as well as ten grandchildren.

Palmatier Freed from Prison Camp

Ellery Palmatier has been freed from a Japanese prison camp, somewhere on the Philippine Islands.

The joyful news came by wire from Chicago Febr., 25th from his sister, Mrs. Grace Roe, who had received a telephone call informing her of Ellery's release. "You will hear from him soon. Don't worry" were other phrases in the wire sent to Mr. and Mrs. Charlie Palmatier.

A ship's printer on a big luxury liner, Ellery was captured when Manila fell after his boat docked there.

New Rural Carrier.

A new rural carrier for Ord Route No. 3 is H. Critchfield, who comes from Mosca, Colo., as a result of trading routes with Walter Pickett, who has taken over Mr. Critchfield's former route at Mosca. A substitute carrier, John Haskell, has been on the route here since Pickett's departure.

Mr. and Mrs. Critchfield came to Ord last week and are staying at Hotel Ord until they find a suitable residence.

High Mass Honors Sgt. J. Weverka

A large crowd was present at the requiem high mass celebrated by Rev. Michael Szczesny on Friday morning for Sgt. Johnny Weverka, who was killed in action on Luzon Jan. 20.

Following mass Capt. Luke Crawford, Catholic chaplain of the Grand Island air base gave a consoling talk to the parents, relatives and friends of the dead soldier. Rev. Thomas Siudowski of Ord presided at the organ and sang mass, assisted by Sgt. Frank Fisher, an assistant of the Grand Island chaplain.

Members of the American Legion of Comstock conducted services at the cemetery with Stanley Emery as commander and V. Krikac as chaplain. Robert Edward, Boy Scout of Comstock high school, sounded taps.

Sgt. Weverka is survived by his parents, Mr. and Mrs. John Weverka, and four brothers, Paul of Grand Island, Sgt. Joe Weverka of Buckley Field, Colo., Raynold, AMM 2-c, of Minnesota and Frank at home; also seven sisters, Mrs. Rosie Jarolimek of Crete, Mrs. Minnie Kavolak and Marie and Anna, all of Omaha, Mrs. Frances Midfelt of Grand Island, WAC Emma Weverka of Des Moines, Ia., and Mrs. Pauline Welniak of Ashland.

Johnny was 32 years of age, born and raised in the neighborhood where he spent most of the years of his manhood until he was drafted into service. He received about two years of army training at Ft. Leonard Wood and Omaha, after which he was sent overseas to the Pacific theater of war. He saw action at New Guinea and the Philippine Islands.

Mrs. Thomas Dies at Ashton, Idaho

Mrs William H. Thomas, 71, died Sunday at her home in Ashton, Ida., according to word received by the Pearson Mortuary. The body is being brought here for burial, probably on Friday, but definite funeral arrangements have not been made.

She was a daughter of the late Nels Andersen, who lived west of Ord on the present Chris Hansen farm. Her mother was a sister of the late Peter Mortensen. She is said to have been the first white child born in Valley county.

For several years Mrs. Thomas had lived in Ashton, Ida., and kept house for her brother, J. Morton Anderson, who also is well known here.

Nursing Course Graduates Seven

Officially graduating from the Red Cross' streamlined home nursing course taught by Mrs. Hilding Pearson were the following ladies, who met for the last time on Monday afternoon: Mrs. Ray Melia, Mrs. Jerry Petska, Mrs. M. J. Field, Mrs. Glen Auble, Mrs. F. L. Stoddard, Mrs. Carl Sorensen, Mrs. Joe Lola.

The 12-hour course of instruction as now given represents essentials only. It is a practical, usable series of lessons needed in every home to keep the family in good health or care for them in case of illness. The government strongly urges that every homemaker take this course, and thus be able to lift a bit of the load from doctors and nurses when possible.

Anyone wishing to enroll for the next class should telephone Mrs. C. C. Thompson, chairman of this department of Red Cross activity. No date has yet been set for beginning the next course of study.

Methodist Youth Meet, Wesleyan Players, March 4

Ord Church to Be Scene of Youth Activity With Attractive Programs.

A Methodist youth meet is being held in Ord Mar. 4, the mid-year institute for this section of the Hastings district. Delegations will be here from Scotia, North Loup, Ericson, Bartlett, Burwell, Loup City, Arcadia, Greeley and Wolbach and other nearby communities. Registration begins at two o'clock, and at three the program begins with a worship service.

From 3:30 to 4 group meetings will be held, with an open forum following. Supper is scheduled for 6:15, followed by recreation and a dedication service, and then at 8 o'clock the presentation by the Plainsman Players. The general public is cordially invited to attend any or all of these meetings.

Ord young people are to have a chance to enjoy the Plainsman Players of Nebraska Wesleyan university on Sunday, Mar. 4, at eight o'clock, when the costume drama "Nine Tailors" will be presented. The drama was written and directed by Dr. Enid Miller, head of the speech department of that school, who will also take one of the parts.

Tailors, in bell-ringer vernacular, are strokes. In this play are three strokes for work, three for joy and three for love, some rung some sung and some read by members of the cast. The play has to do with America's contribution to the community of nations. Interestingly it opens with the "work" bells ringing. . .elephant bells, doughnut bells and a town-crier bell.

Plainsman Players are making a ten-day tour of Nebraska, and Ord and vicinity is fortunate to be one of the towns where their performances may be enjoyed. The cast also includes Margaret Aldrich Brock senior, Wallace Hickey who is a junior from Columbus, Bob Thompson, Lincoln junior, as well as Mary Stauffer, Oakland senior, and Enid Rudd, Grand Island junior. Also Lila Bartels, sophomore from David City and Jeanette Dillion, sophomore from Winside. Adrian J. Edgar, director of public relations, also accompanies the troupe.

Mrs. Addie Tressler Passes at Lincoln

Word reaches Ord of th death at Lincoln Sunday fro a stroke of Mrs. Addie Tressler oldest sister of C. E. McGrew and the mother of Mrs. Ros Lakin, who has been in Lincoln recently. Mrs. Tressler will be remembered here as Mrs. Arthur Woods, for she and Mr. Woods were married in Burwell an their family grew up in Ord and Burwell, where the family home was for many years. She left here about 12 years ago to make her home in Lincoln. Mrs. Tressler was 68, and while her health was not good, her death was a shock to friends in the North Loup valley.

Funeral services have been planned for Saturday, so that a brother and sister and a daughter who live in California may reach Nebraska, and possibly also LaVerne Lakin, who is stationed in Texas. Mrs. Tressler leaves three daughters and a son to mourn, her husband having died about two years ago.

A kind, good woman, sweet-spoken and cheerful, her friends will be sorry to hear of the death of Mrs. Tressler.

55-Pound Beaver Trapped by Nelson

Harold Nelson was in town on Tuesday afternoon proudly exhibiting a beaver trapped by him on his farm, under permit. He has trapped beaver before but this is the largest yet, weighing 55 pounds. The pelt will bring $35, Nelson said. He has a permit to trap six this year, as they have increased in numbers to the point where they are doing considerable damage in his locality.

—Rebekahs have received word of the serious illness of Mrs. Robert Newton of Rockford Ill., caused by heart trouble. She is the former Fay Portis. Mrs. Newton has to stay in bed most of the time.

—Mrs. A. J. Ferguson went to Denver Saturday, taking her daughter, Mrs. Jane Baylor, who has recovered fairly well from an automobile accident in which her friend, the driver, was instantly killed. Mrs. Baylor plans to go to work in Denver. Mrs. Ferguson returned home Tuesday.

Meat Processors, Dealers, Will Meet

Wednesday evening at eight o'clock members of ration boards, meat slaughterers, buyers and sellers of meat have been called to meet with three members of the North Platte price and enforcement department, in Ord. Howard W. Elm, Mr. Field, and another representative are expected to arrive to discuss new regulations affecting this group of food processors.

Canning sugar will not be so easily come by during 1945, say ration clerks of the Valley county office. While 20 lbs. will be permitted each person upon his filling out the proper application, not more than 160 lbs. will be given to any one family, no matter how large the family. A per person limit of five lbs. for jam and jelly has been set, also. No stamp is needed for 1945 canning sugar, but a new form of application must be filed. Old application blanks will not be honored.

Canning sugar is available any time now, as it began in the month of February for the benefit of people living in the south.

Ration stamps for sugar this year will be for five-pound and one-pound quantities, it is announced.

Chanticleers Make It Conclusive, Win 3rd from Burwell

Ord Cagers Behind 1st Half but Finley and Rich Come Through; Score, 32-26.

If any further proof was needed that the Ord Chanticleers are a better basketball team than the Burwell Longhorns it was furnished Tuesday evening when the Cochrane-coached cagers invaded the Longhorn corral and beat them for the third time this year, score being 32 to 26.

Previously Ord had defeated Burwell on the Ord floor and in the Broken Bow tournament but invasion of the home corral was a different thing and a tight game resulted.

Burwell led 8 to 4 in the first quarter and 14 to 12 at the half, featuring a tight defense that paid special attention to Satterfield and Randolph, who usually lead scoring for Ord. But, thanks principally to Finley and Rich, Ord came through in the second half to take a lead of 25-21 in the third period and extended their margin to 32 to 6 at the end.

Finley, Ord's loose-jointed guard, played his finest game of the season and one of the best since he donned Ord basketball togs, compiling 11 points to lead the Chanticleers in scoring. With Randolph and Satterfield bottled up, it was strictly up to Finley and with fine ball-handling he slipped through the Burwell defense time after time to score or pass the ball to Rich, who also played a fine game and sunk 3 baskets toward the end to contribute materially to Ord's victory. Tommy Tolen's fine defensive play and an important long shot toward the end also were highly praised by Coach Cochrane. Ord's "iron man" quintet played without relief throughout.

This was the second victory of the week for the Chanticleers, their game against St. Mary's of Grand Island ending 41 to 23 last Friday night on the home floor. Randolph led the scoring with 20 points.

Except for tournament play the season is now officially over and next Wednesday Coach Cochrane will take a 10-man squad to O'Neill to play in the regional tournament, victory in which will qualify them for participation in the state Class B meet at Lincoln. Their headquarters at O'Neill, as long as they remain in the tourney, will be the Golden Hotel.

Institute Program Financial Success

The Institute of International Understanding series sponsored by the Rotary club paid out financially, it was officially reported Monday evening by Dr. F. L. Blessing, club president. Ticket sales brought in about $250 and the Ord board of education agreed to pay off a small deficit as remuneration for the four speakers who appeared at high school convocations. Rotarians hope to sponsor a similar program next winter.

—Mr. and Mrs. J. J. Brew have rented the Wilmer Anderson property and will move in Friday or Saturday of this week.

—Mrs. Ida Miller went to Burwell Saturday evening to spend several days with Mrs. John Wittsche.

The Ord High School Band

Assisted by
The Boy's and Girl's Glee Clubs
Will present the following
Indoor Concert and Program
at the HIGH SCHOOL AUDITORIUM
at 8:00 P. M., TUESDAY, MARCH 6

BAND

Seventh Regiment March ..... Collins
Parade of the Children ..... Lake
The C Sharp Minor Prelude ..... Rachmaninoff
The Trojan Prince Overture ..... Holmes

GIRLS GLEE CLUB.

"A Shepherds Tune" "Only Nineteen"

BOYS GLEE CLUB

"We Sail the Ocean Blue" "Water Boy,"—Cindy

BAND

The World is Waiting for the Sunrise—Concert March
Victory Garden Boogie Woogie ..... Walter
Finale of the Orpheus Overture
King Cotton March ..... John Phillip Sousa

Directors—Glen D. Auble and Miss Dorothy Auble

Seek 'Good Neighbor' for Sardi's Breakfast

The Business and Professional Woman's club, in connection with the "Breakfast with Sardi's" entertainment planned for the evening of April 5, announces a contest to find the best "good, good neighbor" in Valley county.

What woman in Valley county is your candidate? Who is she, Valley county's best neighbor? What woman has most helped others, in sickness, with her kindness to children, or in some other way?

Write a letter telling about your candidate for the title of "Good, good neighbor," and if she wins, she will be sent a bouquet. Letters should be sent to "Breakfast with Sardi," Ord, Nebr., and must be postmarked before Saturday night, March 31. An impartial committee of judges will decide the winning letter, to be announced the evening of April 5 at the party.

Recreation Center Opens New Quarter

With March first the Ord recreation center begins another quarter, and members are asked to note that $1 membership fees are due at once. This amount entitles the one who pays it to all the privileges of membership for the three full months, March, April and May.

Rent, coal bills, janitor service, light and water bills, all take money. The Roost manages to pay its own way, or nearly so, but there is a real need for membership fees too, states John Haskell, treasurer of the executive council.

All students of the seventh grade and of higher grades are eligible to enroll upon payment of $1. Those who are out of high school and unmarried are also eligible for membership.

Large Attendance Expected March 7

A big attendance is expected at the annual meeting of the Loup National Farm Loan association to be held in Ord March 7, says Evet Smith, president, in announcing final plans for the meeting, which will be held in the Ord Theatre starting with registration at 11:30. Dinner is to be served in the K. of C. hall by ladies of the Catholic church.

Speakers will include Guy Hunter, vice-president of the Federal Land bank, Omaha; George Round, public relations director for University of Nebraska; and W. W. Derrick, from the extension department of the university who will show colored movies on the sand-hill cattle industry.

Door prizes will be given after a drawing at 1:15. James B. Ollis, secretary-treasurer, will review 1944 activities which include servicing of 551 loans totalling $1,668,100. At the business meeting three directors are to be chosen.

Auble House Sold to Colorado Man

Herbert Critchfield, new mail carrier in Ord, is the purchaser of Dr. Glen D. Auble's home on West M street, the deal having been closed the first of the week. Purchase price was $4,500. The Herbert Smets family has been occupying the house and must find a new home, as Mr. and Mrs. Critchfield wish to move here at once.

This is the second residence property sale made here recently that involved considerable money, the Ign. Klima, jr., home having been bought a few weeks ago by Howard Huff for a reported $7,000 price.

—Mrs. Roy Franzelle arrived Tuesday from Silver Creek. She will visit at the home of her brother in Ord, Henry Cremeen.

Save Every Scrap of Paper, Is Plea

Valley and Garfield county people are asked to save every scrap of waste paper they possibly can in the salvage drive now under way, with a car to be loaded during the first week in March, by Clare Clement, salvage chairman here. The need for waste paper has never been so great as now, he says.

With millions of tons of food, ammunition and medical supplies being transported to the Pacific theatre and stored for coming large-scale operations against Japan, paper for making water-proof cartons and boxes is urgently needed and the need will grow greater in the months ahead.

Loading of the car will begin March 7 at the Burlington dock in Burwell and March 12 at the dock in Ord. The paper goes to Quaker Oats company, which has a contract for making cartons for shipment of military supplies, and highest prices are being paid for the paper. Save every magazine, every newspaper, every bit of wrapping paper, every scrap, no matter how small, and see that it gets into this salvage drive.

Our Fighting Men

Sgt. James Petska and his bride, the former Joyce Elman of St. Paul, spent two days in this region last week. Mr. and Mrs. Jerry Petska, sr., entertained at a family dinner party for them on Wednesday evening, when those present were Mr. and Mrs. Emil Kokes, Mr. and Mrs. Ted Slobazewski and Mr. and Mrs. Darrel McOstrich. On Thursday and Friday the newlyweds were visiting his grandparents, Mr. and Mrs. Frank Petska, sr., Sgt. Petska's father, Frank Petska, was able to get away from his work in Grand Island to attend the wedding Wednesday at St. Paul but could not get to Ord with them.

ARM 2-c Ray Furtak has been at Miami, Fla., since his leave at home, following months of strenuous action in the Pacific area.

T. Sgt. Jerry Petska is at Palm Beach, Fla., awaiting new orders. He and Mrs. Petska are nicely settled in a little house there, they write. She was formerly Elva Fuss.

Mrs. Christine Veleba has not had word from her son Dean since a letter written June 4, from New Guinea. But the young man has not been listed as missing in action, so his family feel that he is perhaps stationed at some inaccessible point and hope to hear from him soon.

Mrs. Joe Cetak received a bouquet of flowers for Valentine's day from her husband, S. Sgt. Joe Cetak, who is somewhere in Germany.

Vere Carson MM3-c of the Coast Guard, is home on a 30-day furlough from Seattle. His people met him in Grand Island Sunday evening. From here he will leave for California. He is a son of Mrs. Fern Carson, and has been serving as an ice breaker.

Dr. and Mrs. J. W. McGinnis have received the splendid news that Major Kenneth McGinnis has been awarded the bronze star for evacuating wounded from a mined area. Kenneth modestly writes, "It sounds worse than it was". He has seen a lot of action, in Belgium, Holland and Germany.

Pfc. Harold Christensen left Friday afternoon on the bus for the Grand Island air base where he is stationed, after a very pleasant 15-day furlough with relatives and friends.

Steven Zabloudil has been promoted from private to staff sergeant, he writes from Germany, where he is a member of Gen. Patch's Seventh Army.

(Continued on page 8)

E. M. Williams, 72, Has Stroke, Dies at Sebastopol, Calif.

Popular Ord Banker in 1882-1919 Period, to Reward after Brief Illness.

From Sebastopol, Calif., comes word of the death there on February 21 of Everett M. Williams, former Ord banker, at the age of 72. A stroke of paralysis suffered three weeks before resulted in his death from cerebral hemorrhage. Funeral and burial services were held in California.

He was born near Paw Paw, in Henry county, Ill., on Aug. 30, 1872 and after the death of his mother he came to Ord to make his home with is sister, Mrs. Jennie Mortensen. He was one of the five members of the first graduating class of Ord high school in 1891.

After finishing his high school education, he started to work in the First National bank here and soon became its cashier, learning banking the hard way during the droughts and the panics of 1894-1896. While Peter Mortensen was state treasurer, Everett Williams was the actual head of the First National bank and became its president in 1912 on the death of Mr. Mortensen. He sold his interest in the bank in 1919 when he retired from active banking but was connected with the First Trust company here and in the real estate business for another year. After that he made his home in Lincoln, Nebr., until about 1924 when he moved to Compton and Long Beach, Calif. Last year he and Mrs. Williams moved to Sebastopol, Calif., to be with their son, Merrill E. Williams.

"Ev," as he was popularly known, was probably the best liked and most popular banker that ever was the head of a bank in Valley county. His genial manner and happy smile inspired respect in every one and above all, enjoyed the confidence of the people in financial transactions. He was one of the first members of the Ord Masonic lodge and served as its master. During the other World War he was Valley county's bond chairman and also head of the Food Production committee. In 1913 he served as a member of the Ord council.

He was married in 1894 to Anna Keown and to this union one son was born in 1897, Merrill E, who is living in Sebastopol, Calif., where he is the owner of the Western Auto Supply Co. This last month Merrill visited in Ord at the time of the burial here of Mrs. Keown, his grandmother, and at that time he thought that his father was enjoying reasonably good health but on the return of Merrill to his home, his father had a paralytic stroke and died about three weeks later from a cerebral hemorrhage.

Field Director Coming to Ord

Camp Fire groups in the North Loup valley are to be visited by their field director, Mrs. Alice Peery Noid of Kansas City who will come to Ord March 15.

This will be national birthday week of Camp Fire, the 33rd anniversary of the founding of the organization, when all groups will unite to hold a community hobby show. Adults are invited to bring samples of their hobbies and explain them in a few words.

All the girls wll have part n folk songs and dances and a "Style Show" of earlier days of Ord. In this the girls ask the loan of old-style bonnets, muffs, frocks, vells—whatever the ladies of Ord wore in by-gone days. Everyone will be invited to the program without charge.

The girls plan exhibits of articles and pictures of early-day Ord, down-town where all may enjoy them. Each Camp Fire group will stage one exhibit.

The girls hope to have the annual play day and supper together on Thursday of the week as in other years.

Mrs. Noid's visit will give Ord all of Wednesday, March 14, when Camp Fire members and their friends may meet her. Wednesday evening she will conduct a streamlined training course for guardians in Ord, Burwell, Scotia, and other nearby towns. Women interested in learning what it is all about are cordially welcome to attend.

—Friends of Mrs. Eddie DeMund Tuesday moved her belongings into the apartment formerly occupied by Mrs. Cecile Fox, now Mrs. Charles Morris. Mrs. DeMund was called to Lincoln by the illness of her sister, who has five small children, and as she expects her husband home on furlough soon Mrs. DeMund was anxious to be settled.

North Loup Loyalist

MRS. ETHEL HAMER, News and Business Representative.

At the district Loup Valley declamatory contest held Thursday night in the community building Bill Weddel of Arcadia won a superior rating with 'Colleges for Crooks' while Donna Manchester of North Loup and Don Parkinson of Sargent tied for excellent and Bernard Scott of Scotia was rated good in the oratorical division. In the dramatic section superior went to Richard Larsen of Scotia who gave "I am a Jew" and Jacqueline Burrows of North Loup and Larietta Sperling of Burwell tied for excellent, both reading "Mary Stuart." In the humorous section Mary Ann King of North Loup with 'At the Tasty-Hasty Lunch Counter' and Evelyn Sperling of Burwell with 'Robert Makes Love" tied with an excellent rating and Loree Northee of Sargent, with 'Arsenic and Old Lace" won a superior rating. Misses Ruth Allen and Mina Schuman of Loup City were judges. While the judges were making their decision a piano duet, Clog Dance, by Phyllis Babcock and Neva Brannon was given. There were a number of people from out of town attending.

The Fortnightly club met on Wednesday afternoon at the home of Mrs. Victor Cook. Mrs. J. A. Barber had the lesson on Russia. Mrs. Hillis Coleman was a guest.

Kenneth Clement of Mira Valley was a Saturday night guest of Joe Babcock.

Mrs. Mable McClellan was hostess to the Nolo club on Wednesday afternoon. The lesson was a roll call lesson by the second half of the roll. A paper on juvenile delinquency was given by Mrs. Ethel Hamer.

The Junior Fortnightly club met Thursday afternoon with Mrs. C. D. Knapp. Mrs. Jim Scott had the lesson on India.

Mr. and Mrs. Harold Fisher went to Grand Island Thursday taking J. M. Fisher down to take the train for Los Angeles where he will be the guest for a time of Mr. and Mrs. Donald Fisher. Donald teaches in the Glendale schools in Los Angeles.

Mrs. Josephine McCowan was in Ord between busses Thursday consulting Dr. Parkins about her eyes.

Selma Robbins was in Grand Island between busses Thursday.

Floyd Hutchins came home from Grand Island on the bus Thursday evening to be with their son Donald when he submitted to an appendectomy on Friday at the Clinic hospital in Ord.

Mrs. Hugh Clement came home from Grand Island on the Saturday morning bus and remained for the weekend.

Mrs. Evelyn Willoughby's two children, Duane and Diana are the latest victims of scarlet fever. The first few days Mrs. Chas. Cress was with them and Mrs. Willoughby stayed with Mr. Cress to be at her work in the I. G. A. store but Sunday she went home to be with the children.

Sgt. Ervin Bartz left Thursday morning for Camp George, Mead, Md., after spending four days with his parents, Mr. and Mrs. Fred Bartz and his brother Sgt. Richard Bartz.

Mrs. Nina Schultz was quite ill Friday night and Dr. Weekes was called to see her.

Friday night dinner guests of Mr. and Mrs. H. L. Gillespie were Mr. and Mrs. Otto Bartz and Mr. and Mrs. Frank Schudel. Mrs. Bartz' birthday and the Gillespie's wedding anniversary were celebrated.

We buy produce and hides. North Loup Cheese company.

Mrs. Fred Bartz and son, Sgt. Richard Bartz went to Ord Saturday and from there went on to Ericson where they spent the weekend with relatives returning home Monday.

Wednesday evening guests of Mr. and Mrs. G. P. Wetzel to help celebrate Mr. Wetzel's birthday were Mr. and Mrs. Floyd Wetzel, Mrs. Paul Palser and baby, Mr. and Mrs. Greeley Gebhart and family, Mr. and Mrs. Bill Earnest and family, Mr. and Mrs. Chas. Otto, Arthur and Birdina, Mrs. Ethel Clark of Boise, Ida., and Mrs. Lon Newcomb of Grand Junction, Ia.

DeLyle Jeffries was among the young men who left Wednesday for army induction. He went from Greeley county.

Mr. and Mrs. I. L. Sheldon and Mrs. Ben Nelson and two sons got started for Excelsior Springs, Mo., Thursday only to run into the bad snow storm. They were only able to get as far as David City the first day where they stayed all night.

Mr. and Mrs. George Eberhart, Sharon, Jolene and Connie were Sunday dinner guests in the Cecil Van Hoosen home on Davis Creek.

Mrs. Don Paddock went to Broken Bow Wednesday morning and after spending a few days there, returned to her work in North Platte.

A dinner at the Russell Barber home Sunday honored Ida Babcock who left Tuesday to go to Chicago. Guests included Mrs. Jim Scott and two daughters of Ord, Mr. and Mrs. Gilbert Babcock and family, Dorothy Johnson and Iva and Delores Shoemaker of Scotia.

Mrs. Merlin Van Horn returned Saturday from Little Rock, Ark., where she had spent two weeks with her husband. He was sent to Aberdeen, Md.

Ivan Miller, T3, wrote W. H. Vodehnal, from New Guinea that he had been promoted to T3 recently. He is in radio work. He has seen the story of the fund being raised for the electric organ to be dedicated to Dr. Hemphill and sent his dollar with the request that Bill see it reached the proper place.

John Guggemos was home from Grand Island from Saturday night to Monday. He rode home and back with a friend from Loup county.

Mrs. C. B. Clark rode as far as Grand Island with Charles Clark Monday morning and then took the bus to Madison to spend a few days with her daughter, Miss Nettie Clark.

Ben Nelson went to Omaha Saturday on business.

Mrs. Ruth Hutchins, Richard, Dean and Dale were Sunday supper guests in the George Gowen home, helping celebrate Richard Gowen's birthday.

Sunday evening guests of Mr. and Mrs. Lloyd Waller were Albert and Frances Seigel, the Tony and Comfort Cummins families, Mrs. Iris Jeffers, Donald Waller and Mrs. Carroll Annyas.

Leslie Coombs, 61, passed away at a hospital in Riverside, Cal., on Sunday, February 18, following several months of hospitalization because of heart trouble At the last he suffered a stroke of Paralysis. Albert Coombs, a half brother, whose home is at North Loup, survives.

Mrs. Ethel Clark returned to her home in Boise, Ida., Saturday morning and Mrs. Lon Newcomb to her home in Grand Junction, Ia., on Tuesday morning, both having been here during the illness and death of their father, J. F. Earnest.

Mr. and Mrs. Guy Earnest and children were over from their home in Ravenna for the day Saturday.

Marcia Rood went to Doniphan Friday afternoon on the bus and was a guest of Mary Davis till Sunday evening.

Mr. and Mrs. R. L. Hayden, Misses Margaret Reid and Edith Stephen spent Sunday in Scotia with Mrs. Betty June Jensen Hayes, helping her celebrate her first wedding anniversary. In the evening all attended the show at St. Paul.

Mr. and Mrs. Fred Bartz and Sgt. Richard Bartz were Friday evening dinner guests of Mr. and Mrs. Clarence Switzer.

Mr. and Mrs. Clarence Switzer were Saturday evening guests in the home of Dr. and Mrs. Blessing of Ord.

Mr. and Mrs. Allen Sims and Grace and Mrs. Harold Swanson were Sunday guests of Mrs. Sims sister, Mrs. Carl Neilson of Wolbach.

Mr. and Mrs. A. L. Sims had a cablegram last week telling of the arrival of a daughter, Varlene Joyce, to Sgt. and Mrs. Wm. G. Sims, at Salsbury. Wilts, Eng. The cablegram indicated that Sgt. Sims who was in Belgium when last heard from, was with his wife and daughter.

Misses Ruth and Esther Anderson spent the weekend at their home in Upland. Their mother accompanied them home and will spend the week here.

Mrs. Fanny Weed and Mrs. John Williams were Sunday guests of Mrs. Bessie Roby and daughters.

Mr. and Mrs. P. M. Jorgensen have bought the Preston place in the west edge of town.

We buy produce and hides. North Loup Cheese company.

Dr. Hunter was a Monday guest of Rev. and Mrs. Hansberry and accompanied them to Scotia in the evening where all attended a fellowship supper.

The preaching mission planned for this week in North Loup has been postponed for two weeks, the meetings are being held this week in Scotia and will be held here in the time planned for Scotia. A new outbreak of scarlet fever in North Loup was the reason for changing the time.

The North Loup public library has been closed indefinitely because of scarlet fever epidemic.

The W.S.C.S work meeting will be held Wednesday at the home of Mrs. Nina Schultz and the study group will meet Friday afternoon at the parsonage with Mrs. Hansberry.

Mrs. Stella Kerr and the Herman Desel family were home from Grand Island Sunday and Monday, returning Monday afternoon.

Mr. and Mrs. Albert Baller came from their home at York Friday and Mrs. Susan Preston returned home with them. She expected to go on to Denver soon.

Mrs. Russell Johnson and Lyle and Esther Taylor were at the Warren Johnson home near Scotia to attend a double wedding. Participating parties were Morris Johnson and Corrine Jeffries and Phyllis Johnson and Harvey Freeman. The ceremony was at twelve oclock and a dinner reception followed. Esther Taylor played the wedding march.

We buy produce and hides. North Loup Cheese company.

School Notes.

North Loup showed more scoring strength the last week than at any time during the season. Tuesday night Ashton bowed to the Challengers 58-26 which saw the second team playing much of the second half. Dean Redlon was high point man with 22 markers. Redlon now has an average of seventeen points per game. Babcock, Goodrich and Waller stood out defensively. Kenton Kerr, Wayne Barber, and Dick Hutchins led the way as the second team also won by a score of 41-14.

On Friday night, Don Babcock hit 25 points as the North Loup team continued their win streak of fifteen games, by winning from Scotia 60-20. Redlon was good for fifteen points while seeing only limited servce. Goodrich and Waller played a fine defensive game while Boyd Cox, a boy who is showing marked improvement in recent games played an excellent floor game in addition to gathering six ponts.

Kenton Kerr, Dick Hutchins, Barber and Dale Hawkes, stood out as the second team also won from Scotia 31-15.

In another very interesting game North Loup 7th and 8th grades won from a similar Scotia team, 31-10. Manchester. Hawkes, Goodrich, Leonard and Kerr saw most of the action for North Loup.

The second year home ec class served pie and cocoa to the declamatory contestants, their instructors, guests and drivers in the home ec room after the contest Thursday night. All the girls had helped in making the pies and Illa Gilmore, Phyllis Babcock and Neva Brannon acted as hostesses for the evening. Donna Manchester presided at the coffee table. The home ec girls have completed re-arrangement of the living room area in their room. They have recovered their living-room suite, made a new coffee table, hung new pictures and rearranged the entire corner which now presents a very pleasing appearance.

The North Loup High School will present on March 7, three-one-act plays produced by the Seniors directed by the teachers and staged on the Community Building platform.

One comedy, "Medicine Show" one farce, "Tail of a Shirt" and one drama, "Dust of the Road" will be staged. The actors and actresses have been tried and selected for the various parts by the teachers with suggestions from the Seniors. Each play is an excellent production and every "star" suited to his part. The winning one-act play will go to Sargent March 12th, to compete with other one-act plays.

North Loup's acting ability will be splendidly shown. Bill Earnest, Dean Redlon, and Don Babcock were chosen for the "Medicine Show"; Joyce DeNoyer, Carolyn Brown, Jacklyn Burrows, Neva Brannon, Ellora Cook, Bernadine Hellewege, Lois Klingler, and Wilma Smith were chosen for "The Tail of a Shirt" and Phyllis Babcock, Charles Goodrich, Duane Meyers, and Richard Haught for "Dust of the Road."

The Friday morning program last week was given by the primary room who presented a play, "Making of the flag". Phyllis Christensen was Betsy Ross, Walter Switzer, George Washington, and Kenneth Ingerson, Robert Morris. They also gave a Washington day exercise and sang the songs they had learned last month. These pupils are learning to play in an orchestra under the direction of Mr. Hinshaw and those who do not have instruments sing.

LaVerne Versal is a fifth grade student who is out of school this week and quarantined for scarlet fever.

—Use Quiz want ads for best results

PERSONALS

—Mrs. L. E. Walford went to Burwell Friday for the afternoon.

—Naomi Rikli of Murdock spent the past week at the Archie Geweke home, returning to that place on Thursday.

—Ivan Anderson has been in Ord visiting, leaving Sunday to return to The Dalles, Ore., where he does railroad work.

—Mrs. A. H. Jackman returned to her North Loup home Sunday after visiting at the home of her daughter, Mrs. Tom Williams and family.

—Lillian Rutar returned to Lincoln, leaving on the Sunday afternoon bus. She is a student at the University of Nebraska.

—Mrs. Eugene Leggett returned Sunday evening from Alliance, Nebr., where she spent several days with her parents, Mr. and Mrs. H. J. Ellis.

—Mrs. Edwin Hitchman came home for the weekend, riding from Lincoln with Mr. and Mrs. Robert Noll Saturday evening. Sunday evening Mrs. Hitchman returned to Grand Island with Blemonds, who were going to meet Corky. Mrs. Hitchman is the former Eleanore Wolfe.

—Mena Jorgensen went back to her work at Chase's last week. She is feeling much better after having some teeth pulled, and taking several weeks off.

—Rose Haim, a niece of E. L. Vogeltanz, left Saturday for her home in Seward after spending four weeks in Ord visiting her relatives.

—Mrs. Lawrence Mason continues to be very sick at the Clinic Hospital, but is a bit improved this week. Helen Mason came home from Grand Island for the week end, returning to her teaching Monday.

—Bette Vogeltanz has had another promotion in Washington, D. C., where she is a government employee. She is now in charge of 65 other workers, she writes Mr. and Mrs. E. L. Vogeltanz.

—Stanley Satterfield of Taylor visited at the Forrest Wor home Sunday evening, and w a supper guest.

—The Martin Lybargers car from Arcadia to be Sunday ev ning guests of Mr. and M Howard Williams.

—Norma Vavra was tak home Monday of last week a is feeling fine once more, sa her mother Mrs. George Vavr

—Mrs. Arden Clark return Saturday morning from Mia Beach, Fla., where she and S Clark spent two weeks. For t present he is to be stationed the convalescent hospital the

FREE.... Sample of KFAB's NEW 2-VOICE NEWSCAST

Now Sponsored by

The Cornhusker Ordnance Plant Grand Island, Nebraska

Now, every night at 10 o'clock, KFAB brings you a new, 2 voice newscast that gives you 33⅓% more news—dramatically.

Sponsored by the Cornhusker Ordnance Plant, this newscast gives you COMPLETE local, regional and world-wide coverage. All the news in 15 minutes, plus a feature that makes listening a double pleasure. Clip the coupon! PLACE IT ON *YOUR* RADIO NOW!

COUPON This reminds me that tonight at 10 o'clock I will tune in to KFAB, now at 1110 on my radio dial, and listen to the new 2 voice newscast. This sample, I understand, is designated to give me a "taste" of the best night-time newscast in this area.

.25 GLADIOLUS Bulblets FREE

A Gift GURNEY'S Want To Send You

Mix of our most beautiful varieties. Healthy, vigorous bulbs—regular first quality, except smaller size. Grow tall, stately. Fully half bloom first year. Grow anywhere . . . so gorgeous and gay with exquisitely blended colors . . . cheerful . . . a really big help these days. This gift is our way of bringing a little joy. We want everyone to have a copy of Gurney's new Catalog and Planting Guide. This will remind you to write for it. Just say, Send free bulblets. Enclose 3c stamp, please. All postpaid to you.

GURNEY SEED & NURSERY

3130 Page Street Yankton, S. D.

Good News! FOR FOLKS WITH SNIFFLY Head Colds

Quick relief from the sneezy, stuffy distress of head colds is what you want. So try Va-tro-nol—a few drops up each nostril—to soothe irritation, reduce congestion. You'll welcome the relief that comes! Va-tro-nol also helps prevent many colds from developing if used in time. Try it! Follow directions in folder.

Special Double-Duty Nose Drops Works Fast Right Where Trouble Is!

VICKS VA-TRO-NOL

One way to get ahead and stay ahead is to use a head.

FRAZIER FUNERAL CHAPEL

LeRoy A. Frazier

Ambulance Service

Day Phone 38 Night Phone 186

LADY ASSISTANT

HINTS FOR HOME BAKERS

Whole-Wheat Rolls in Jiq Time!

Make them with Fleischmann's yellow label Yeast—the only yeast with those EXTRA vitamins

SPEEDY WHEAT ROLLS

2 cups milk
2 tablespoons molasses or dark brown sugar
1½ teaspoons salt
1 cake Fleischmann's Yeast
5 cups whole-wheat flour (Graham)
1 cup sifted white flour
4 tablespoons melted shortening

Scald milk; add molasses or sugar and salt; cool until lukewarm. Crumble in yeast and stir until dissolved. Add half the flour and beat until smooth. Add melted shortening and remaining flour, or enough to make an easily handled dough. Knead thoroughly, keeping dough soft. Place dough in greased bowl, cover and let rise in warm place, free from draft, until doubled in bulk (about 1½ hours). When light, shape into rolls and place in well-greased pans. Cover and let rise again until light (about 1 hour). Bake in hot oven at 425°F. about 20 minutes. Makes 2½ dozen.

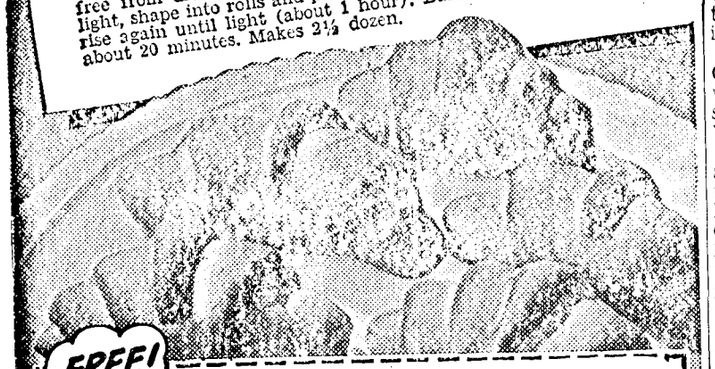

FREE! Fleischmann's Famous Recipe Book in New Wartime Edition!

Clip and paste on a penny post card for your free copy of Fleischmann's newly revised "The Bread Basket." Dozens of easy recipes for breads, rolls, desserts. Address Standard Brands Incorporated, Grand Central Annex, Box 477, New York 17, N. Y.

Name_____

Address_____

_____ Zone No._____

4½%

LOANS TO

Farmers — Feeders Livestockmen

See loan representative at National Farm Loan office in Ord on the 2nd and 4th Wednesdays of the month.

Broken Bow Production Credit Ass'n

DICK M. WHITMAN, *Sec.-Treas.*

Now Many Wear FALSE TEETH With More Comfort

FASTEETH, a pleasant alkaline (non acid) powder, holds false teeth more firmly. To eat and talk in more comfort, just sprinkle a little FASTEETH on your plates. No gummy, gooey, pasty taste or feeling. Checks "plate odor" (denture breath). Get FASTEETH at any drug store.

JOAN BENNETT CHOOSES TRIMZ Ready-Pasted Wallpaper

The Miracle Wallpaper You Just Dip In Water and Apply!

● "Trimz 'Rosamond' was my selection," says glamorous Joan Bennett. "It's so beautiful . . . so practical Comes all ready-pasted, all ready to apply. Makes every woman her own decorator!"

★ Star of International Picture Production, "The Woman in the Window"

See this miracle wallpaper at this store today It's the choice of famous Hollywood stars for beauty Choose from many patterns. Just dip it in water—and apply it! Guaranteed washable . . . fadeproof . . . guaranteed to stick or money back!

As low as $1.98 a box of 81 feet, complete with matching border.

BRIGHTEN

● Plain or Painted Walls, Too, the Ready-Pasted Way

TRIMZ Ready-Pasted Borders bring rooms a sparkling new personality in a few minutes! Just dip them in water and apply to the wall. Priced as low as 15c per package.

C. D. KNAPP

North Loup

WE ARE READY TO CONTRACT TWENTY-FIVE HUNDRED ACRES

POPCORN

FOR THE YEAR 1945

We want large acreage of Large South American and limited acreage of Yellow Pearl. Have seed on hand of the very best quality. Large Yellow South American, Supreme or Jumbo. Also second year Hybrid and Pearl.

WE ARE ALSO IN THE MARKET FOR POPCORN NOW. SEE US OR PHONE BEFORE YOU SELL.

Mid-West Popcorn Co.

J. S. Manchester, Agent

NORTH LOUP, NEBR. PHONE 17

North Loup Loyalist

MRS. ETHEL HAMER, News and Business Representative.

At the district Loup Valley declamatory contest held Thursday night in the community building Bill Weddel of Arcadia won a superior rating with 'Colleges for Crooks' while Donna Manchester of North Loup and Don Parkinson of Sargent tied for excellent and Bernard Scott of Scotia was rated good in the oratorical division. In the dramatic section superior went to Richard Larsen of Scotia who gave "I am a Jew" and Jacqueline Burrows of North Loup and Larietta Sperling of Burwell tied for excellent, both reading "Mary Stuart." In the humorous section Mary Ann King of North Loup with 'At the Tasty-Hasty Lunch Counter' and Evelyn Sperling of Burwell with 'Robert Makes Love" tied with an excellent rating and Loree Northee of Sargent, with 'Arsenic and Old Lace" won a superior rating. Misses Ruth Allen and Mina Schuman of Loup City were judges. While the judges were making their decision a piano duet, Clog Dance, by Phyllis Babcock and Neva Brannon was given. There were a number of people from out of town attending.

The Fortnightly club met on Wednesday afternoon at the home of Mrs. Victor Cook. Mrs. J. A. Barber had the lesson on Russia. Mrs. Hillis Coleman was a guest.

Kenneth Clement of Mira Valley was a Saturday night guest of Joe Babcock.

Mrs. Mable McClellan was hostess to the Nolo club on Wednesday afternoon. The lesson was a roll call lesson by the second half of the roll. A paper on juvenile delinquency was given by Mrs. Ethel Hamer.

The Junior Fortnightly club met Thursday afternoon with Mrs. C. D. Knapp. Mrs. Jim Scott had the lesson on India.

Mr. and Mrs. Harold Fisher went to Grand Island Thursday taking J. M. Fisher down to take the train for Los Angeles where he will be the guest for a time of Mr. and Mrs. Donald Fisher. Donald teaches in the Glendale schools in Los Angeles.

Mrs. Josephine McCowan was in Ord between busses Thursday consulting Dr. Parkins about her eyes.

Selma Robbins was in Grand Island between busses Thursday.

Floyd Hutchins came home from Grand Island on the bus Thursday evening to be with their son Donald when he submitted to an appendectomy on Friday at the Clinic hospital in Ord.

Mrs. Hugh Clement came home from Grand Island on the Saturday morning bus and remained for the weekend.

Mrs. Evelyn Willoughby's two children, Duane and Diana are the latest victims of scarlet fever. The first few days Mrs. Chas. Cress was with them and Mrs. Willoughby stayed with Mr. Cress to be at her work in the I. G. A. store but Sunday she went home to be with the children.

Sgt. Ervin Bartz left Thursday morning for Camp George, Mead, Md., after spending four days with his parents, Mr. and Mrs. Fred Bartz and his brother Sgt. Richard Bartz.

Mrs. Nina Schultz was quite ill Friday night and Dr. Weekes was called to see her.

Friday night dinner guests of Mr. and Mrs. H. L. Gillespie were Mr. and Mrs. Otto Bartz and Mr. and Mrs. Frank Schudel. Mrs. Bartz' birthday and the Gillespie's wedding anniversary were celebrated.

We buy produce and hides. North Loup Cheese company.

Mrs. Fred Bartz and son, Sgt. Richard Bartz went to Ord Saturday and from there went on to Ericson where they spent the weekend with relatives returning home Monday.

Wednesday evening guests of Mr. and Mrs. G. P. Wetzel to help celebrate Mr. Wetzel's birthday were Mr. and Mrs. Floyd Wetzel, Mrs. Paul Palser and baby, Mr. and Mrs. Greeley Gebhart and family, Mr. and Mrs. Bill Earnest and family, Mr. and Mrs. Chas. Otto, Arthur and Birdina, Mrs. Ethel Clark of Boise, Ida., and Mrs. Lon Newcomb of Grand Junction, Ia.

DeLyle Jeffries was among the young men who left Wednesday for army induction. He went from Greeley county.

Mr. and Mrs. I. L. Sheldon and Mrs. Ben Nelson and two sons got started for Excelsior Springs, Mo., Thursday only to run into the bad snow storm. They were only able to get as far as David City the first day where they stayed all night.

Mr. and Mrs. George Eberhart, Sharon, Jolene and Connie were Sunday dinner guests in the Cecil Van Hoosen home on Davis Creek.

Mrs. Don Paddock went to Broken Bow Wednesday morning and after spending a few days there, returned to her work in North Platte.

A dinner at the Russell Barber home Sunday honored Ida Babcock who left Tuesday to go to Chicago. Guests included Mrs. Jim Scott and two daughters of Ord, Mr. and Mrs. Gilbert Babcock and family, Dorothy Johnson and Iva and Delores Shoemaker of Scotia.

Mrs. Merlin Van Horn returned Saturday from Little Rock, Ark., where she had spent two weeks with her husband. He was sent to Aberdeen, Md.

Ivan Miller, T3; wrote W. H. Vodehnal, from New Guinea that he had been promoted to T3 recently. He is in radio work. He has seen the story of the fund being raised for the electric organ to be dedicated to Dr. Hemphill and sent his dollar with the request that Bill see it reached the proper place.

John Guggemos was home from Grand Island from Saturday night to Monday. He rode home and back with a friend from Loup county.

Mrs. C. B. Clark rode as far as Grand Island with Charles Clark Monday morning and then took the bus to Madison to spend a few days with her daughter, Miss Nettie Clark.

Ben Nelson went to Omaha Saturday on business.

Mrs. Ruth Hutchins, Richard, Dean and Dale were Sunday supper guests in the George Gowen home, helping celebrate Richard Gowen's birthday.

Sunday evening guests of Mr. and Mrs. Lloyd Waller were Albert and Frances Seigel, the Tony and Comfort Cummins families, Mrs. Iris Jeffers, Donald Waller and Mrs. Carroll Annyas.

Leslie Coombs, 61, passed away at a hospital in Riverside, Cal., on Sunday, February 18, following several months of hospitalization because of heart trouble At the last he suffered a stroke of Paralysis. Albert Coombs, a half brother, whose home is at North Loup, survives.

Mrs. Ethel Clark returned to her home in Boise, Ida., Saturday morning and Mrs. Lon Newcomb to her home in Grand Junction, Ia., on Tuesday morning, both having been here during the illness and death of their father, J. F. Earnest.

Mr. and Mrs. Guy Earnest and children were over from their home in Ravenna for the day Saturday.

Marcia Rood went to Doniphan Friday afternoon on the bus and was a guest of Mary Davis till Sunday evening.

Mr. and Mrs. R. L. Hayden, Misses Margaret Reid and Edith Stephen spent Sunday in Scotia with Mrs. Betty June Jensen Hayes, helping her celebrate her first wedding anniversary. In the evening all attended the show at St. Paul.

Mr. and Mrs. Fred Bartz and Sgt. Richard Bartz were Friday evening dinner guests of Mr. and Mrs. Clarence Switzer.

Mr. and Mrs. Clarence Switzer were Saturday evening guests in the home of Dr. and Mrs. Blessing of Ord.

Mr. and Mrs. Allen Sims and Grace and Mrs. Harold Swanson were Sunday guests of Mrs. Sims sister, Mrs. Carl Neilson of Wolbach.

Mr. and Mrs. A. L. Sims had a cablegram last week telling of the arrival of a daughter, Varlene Joyce, to Sgt. and Mrs. Wm. G. Sims, at Salsbury, Wilts, Eng. The cablegram indicated that Sgt. Sims who was in Belgium when last heard from, was with his wife and daughter.

Misses Ruth and Esther Anderson spent the weekend at their home in Upland. Their mother accompanied them home and will spend the week here.

Mrs. Fanny Weed and Mrs. John Williams were Sunday guests of Mrs. Bessie Roby and daughters.

Mr. and Mrs. P. M. Jorgensen have bought the Preston place in the west edge of town.

FREE.... Sample of KFAB's NEW 2-VOICE NEWSCAST

Now Sponsored by

The Cornhusker Ordnance Plant Grand Island, Nebraska

Now, every night at 10 o'clock, KFAB brings you a new, 2 voice newscast that gives you 33⅓% more news—dramatically.

Sponsored by the Cornhusker Ordnance Plant, this newscast gives you COMPLETE local, regional and world-wide coverage. All the news in 15 minutes, plus a feature that makes listening a double pleasure. Clip the coupon! PLACE IT ON *YOUR* RADIO NOW!

COUPON This reminds me that tonight at 10 o'clock I will tune in to KFAB, now at 1110 on my radio dial, and listen to the new 2 voice newscast. This sample, I understand, is designated to give me a "taste" of the best night-time newscast in this area.

25 GLADIOLUS Bulblets FREE

A Gift GURNEY'S Want To Send You

Mix of our most beautiful varieties. Healthy, vigorous bulbs—regular first quality, except smaller size. Grow tall, stately. Fully half bloom first year. Grow anywhere . . . so gorgeous and gay with exquisitely blended colors . . . cheerful . . . a really big help these days. This gift is our way of bringing a little joy. We want everyone to have a copy of Gurney's new Catalog and Planting Guide. This will remind you to write for it. Just say, Send free bulblets. Enclose 3c stamp, please. All postpaid to you.

GURNEY SEED & NURSERY

3130 Page Street Yankton, S. D.

Good News!

FOR FOLKS WITH SNIFFLY Head Colds

Quick relief from the sneezy, stuffy distress of head colds is what you want. So try Va-tro-nol—a few drops up each nostril—to soothe irritation, reduce congestion. You'll welcome the relief that comes! Va-tro-nol also helps prevent many colds from developing if used in time. Try it! Follow directions in folder.

Special Double-Duty Nose Drops Works Fast Right Where Trouble Is!

VICKS VA-TRO-NOL

One way to get ahead and stay ahead is to use a head.

FRAZIER FUNERAL CHAPEL

LeRoy A. Frazier

Ambulance Service

Day Phone 38 Night Phone 186

LADY ASSISTANT

HINTS FOR HOME BAKERS

Whole-Wheat Rolls in Jiq Time!

Make them with Fleischmann's yellow label Yeast—the only yeast with those EXTRA vitamins

SPEEDY WHEAT ROLLS

2 cups milk
2 tablespoons molasses or dark brown sugar
1½ teaspoons salt
1 cake Fleischmann's Yeast
5 cups whole-wheat flour (Graham)
1 cup sifted white flour
4 tablespoons melted shortening

Scald milk; add molasses or sugar and salt; cool until lukewarm. Crumble in yeast and stir until dissolved. Add half the flour and beat until smooth. Add melted shortening and remaining flour, or enough to make an easily handled dough. Knead thoroughly, keeping dough soft. Place dough in greased bowl, cover and let rise in warm place, free from draft, until doubled in bulk (about 1½ hours). When light, shape into rolls and place in well-greased pans. Cover and let rise again until light (about 1 hour). Bake in hot oven at 425°F. about 20 minutes. Makes 2½ dozen.

FREE!

Fleischmann's Famous Recipe Book in New Wartime Edition!

Clip and paste on a penny post card for your free copy of Fleischmann's newly revised "The Bread Basket." Dozens of easy recipes for breads, rolls, desserts. Address Standard Brands Incorporated, Grand Central Annex, Box 477, New York 17, N. Y.

Name_____

Address_____

_____ Zone No._____

good for fifteen points while seeing only limited servce. Goodrich and Waller played a fine defensive game while Boyd Cox, a boy who is showing marked improvement in recent games played an excellent floor game in addition to gathering six ponts.

Kenton Kerr, Dick Hutchins, Barber and Dale Hawkes, stood out as the second team also won from Scotia 31-15.

In another very interesting game North Loup 7th and 8th grades won from a similar Scotia team, 31-10. Manchester. Hawkes, Goodrich, Leonard and Kerr saw most of the action for North Loup.

The second year home ec class served pie and cocoa to the declamatory contestants, their instructors, guests and drivers in the home ec room after the contest Thursday night. All the girls had helped in making the pies and Illa Gilmore, Phyllis Babcock and Neva Brannon acted as hostesses for the evening. Donna Manchester presided at the coffee table. The home ec girls have completed re-arrangement of the living room area in their room. They have recovered their living-room suite, made a new coffee table, hung new pictures and rearranged the entire corner which now presents a very pleasing appearance.

The North Loup High School will present on March 7, three-one-act plays produced by the Seniors directed by the teachers and staged on the Community Building platform.

One comedy, "Medicine Show" one farce, "Tail of a Shirt" and one drama, "Dust of the Road" will be staged. The actors and actresses have been tried and selected for the various parts by the teachers with suggestions from the Seniors. Each play is an excellent production and every "star" suited to his part. The winning one-act play will go to Sargent March 12th, to compete with other one-act plays.

North Loup's acting ability will be splendidly shown. Bill Earnest, Dean Redlon, and Don Babcock were chosen for the "Medicine Show"; Joyce DeNoyer, Carolyn Brown, Jacklyn Burrows, Neva Brannon, Ellora Cook, Bernadine Hellewege, Lois Klingler, and Wilma Smith were chosen for "The Tail of a Shirt" and Phyllis Babcock, Charles Goodrich, Duane Meyers, and Richard Haught for "Dust of the Road."

The Friday morning program last week was given by the primary room who presented a play, "Making of the flag". Phyllis Christensen was Betsy Ross, Walter Switzer, George Washington, and Kenneth Ingerson, Robert Morris. They also gave a Washington day exercise and sang the songs they had learned last month. These pupils are learning to play in an orchestra under the direction of Mr. Hinshaw and those who do not have instruments sing.

LaVerne Versal is a fifth grade student who is out of school this week and quarantined for scarlet fever.

—Use Quiz want ads for best results

School Notes.

North Loup showed more scoring strength the last week than at any time during the season. Tuesday night Ashton bowed to the Challengers 58-26 which saw the second team playing much of the second half. Dean Redlon was high point man with 22 markers. Redlon now has an average of seventeen points per game. Babcock, Goodrich and Waller stood out defensively. Kenton Kerr, Wayne Barber, and Dick Hutchins led the way as the second team also won by a score of 41-14.

On Friday night, Don Babcock hit 25 points as the North Loup team continued their win streak of fifteen games, by winning from Scotia 60-20. Redlon was

4½%

LOANS TO

Farmers — Feeders Livestockmen

See loan representative at National Farm Loan office in Ord on the 2nd and 4th Wednesdays of the month.

Broken Bow Production Credit Ass'n

DICK M. WHITMAN, *Sec.-Treas.*

PERSONALS

—Mrs. L. E. Walford went to Burwell Friday for the afternoon.

—Naomi Rikli of Murdock spent the past week at the Archie Geweke home, returning to that place on Thursday.

—Ivan Anderson has been in Ord visiting, leaving Sunday to return to The Dalles, Ore., where he does railroad work.

—Mrs. A. H. Jackman returned to her North Loup home Sunday after visiting at the home of her daughter, Mrs. Tom Williams and family.

—Lillian Rutar returned to Lincoln, leaving on the Sunday afternoon bus. She is a student at the University of Nebraska.

—Mrs. Eugene Leggett returned Sunday evening from Alliance, Nebr., where she spent several days with her parents, Mr. and Mrs. H. J. Ellis.

—Mrs. Edwin Hitchman came home for the weekend, riding from Lincoln with Mr. and Mrs. Robert Noll Saturday evening. Sunday evening Mrs. Hitchman returned to Grand Island with Biemonds, who were going to meet Corky. Mrs. Hitchman is the former Eleanore Wolfe.

—Mena Jorgensen went back to her work at Chase's last week. She is feeling much better after having some teeth pulled, and taking several weeks off.

—Rose Haim, a niece of E. L. Vogeltanz, left Saturday for her home in Seward after spending four weeks in Ord visiting her relatives.

—Mrs. Lawrence Mason continues to be very sick at the Clinic Hospital, but is a bit improved this week. Helen Mason came home from Grand Island for the week end, returning to her teaching Monday.

—Bette Vogeltanz has had another promotion in Washington, D. C., where she is a government employee. She is now in charge of 65 other workers, she writes Mr. and Mrs. E. L. Vogeltanz.

—Stanley Satterfield of Taylor visited at the Forrest Worm home Sunday evening, and was a supper guest.

—The Martin Lybargers came from Arcadia to be Sunday evening guests of Mr. and Mrs. Howard Williams.

—Norma Vavra was taken home Monday of last week and is feeling fine once more, says her mother Mrs. George Vavra.

—Mrs. Arden Clark returned Saturday morning from Miami Beach, Fla., where she and Sgt. Clark spent two weeks. For the present he is to be stationed at the convalescent hospital there.

Now Many Wear FALSE TEETH With More Comfort

FASTEETH, a pleasant alkaline (non acid) powder, holds false teeth more firmly. To eat and talk in more comfort, just sprinkle a little FASTEETH on your plates. No gummy, gooey, pasty taste or feeling. Checks "plate odor" (denture breath). Get FASTEETH at any drug store.

JOAN BENNETT CHOOSES TRIMZ Ready-Pasted Wallpaper

The Miracle Wallpaper You Just Dip In Water and Apply!

● "Trimz 'Rosamond' was my selection," says glamorous Joan Bennett. "It's so beautiful . . . so practical. Comes all ready-pasted, all ready to apply. Makes every woman her own decorator!"

★ Star of International Pictures Production, "The Woman in the Window"

See this miracle wallpaper at this store today. It's the choice of famous Hollywood stars for beauty. Choose from many patterns. Just dip it in water—and apply it! Guaranteed washable . . . fadeproof . . . guaranteed to stick or money back!

As low as $1.98 a box of 81 feet, complete with matching border.

BRIGHTEN

● Plain or Painted Walls, Too, the Ready-Pasted Way

TRIMZ Ready-Pasted Borders bring rooms a sparkling new personality in a few minutes! Just dip them in water and apply to the wall. Priced as low as 15c per package.

C. D. KNAPP
North Loup

WE ARE READY TO CONTRACT TWENTY-FIVE HUNDRED ACRES

POPCORN

FOR THE YEAR 1945

We want large acreage of Large South American and limited acreage of Yellow Pearl. Have seed on hand of the very best quality. Large Yellow South American, Supreme or Jumbo. Also second year Hybrid and Pearl.

WE ARE ALSO IN THE MARKET FOR POPCORN NOW. SEE US OR PHONE BEFORE YOU SELL.

Mid-West Popcorn Co.

J. S. Manchester, Agent

NORTH LOUP, NEBR. PHONE 1[illegible]

NEW SUPER-HARDY HYBRID FRUITS and TREES
For North and West
These will grow and bear where others failed.
Also superior selected strains of the older standard sorts.
Finest stock of Evergreens in west, small fruits, shrubs, shade ..., "Nebraska Certified" seed corn.
Send for our colorful catalog of trees and plants. Also our hy... seed corn circular.
MARSHALLS NURSERIES
Box A, ARLINGTON, NEBRASKA
Nebraska's Oldest and Largest Nursery
Cut Here. Fill In and Mail, or Send Postal Card
MARSHALLS NURSERIES
...x A, ARLINGTON, NEBRASKA
Please send—
...ur Colorful Catalog . . . . . ☐
...ur Hybrid Seed Corn Circular . . ☐

...emon Juice Recipe Checks Rheumatic Pain Quickly

If you suffer from rheumatic, arthri... or neuritis pain, try this simple ...pensive home recipe that thousands ... using. Get a package of Ru-Ex ...pound, a 2 weeks' supply today. Mix ... with a quart of water, add the ... of 4 lemons. It's easy, pleasant ... no trouble at all. You need only 3 ...spoonfuls two times a day. Often ...in 48 hours — sometimes over... ...it — splendid results are obtained. ... the pains do not quickly leave ... if you do not feel better, Ru-Ex ... cost you nothing to try as it is ... by your druggist under an abso... money-back guarantee. Ru-Ex ...pound is for sale and recommended by

RINGLEIN DRUG STORE
and drug stores everywhere

10% to 100%
More Useful Work!

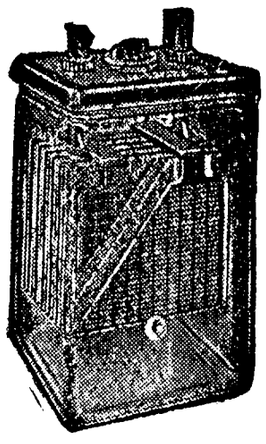

NEW
Delco Light Batteries
Give You Unrationed Power and Light—SAVES YOU MONEY

Yes, Delco-Light Batteries are designed and built to produce 10% to 100% more useful work. No need to ration your power and light uses—or waste money on oversize batteries — because Delco-Light Batteries are guaranteed for NOT LESS THAN 700 USEFUL WORK CYCLES and not just for a term of years.

Get the whole story, today . . . and PLAY SAFE! Remember — more Delco-Light Batteries, backed by General Motors, are now in use than any other make.

Auble Motors
Ord, Nebraska

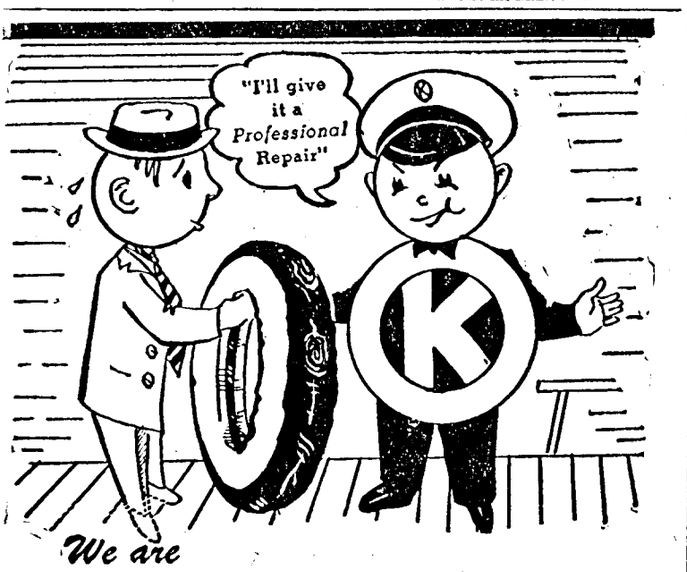

We are
TIRE DOCTORS

Have you a tire that's run down—looking worn and ragged? Our service will put life, pep, and plenty of extra miles into that old tire carcass. For the best in tire recapping, repairing and service, Passenger, Truck and Tractor Tires, see us today.

"If it's the best—it's O. K."
New, Used, Repaired or Recapped.

O. K. RUBBER WELDERS
L. A. McCOMB ORD
SIGN OF THE BEST
Reg. T.M.

MEMBER OF THE NEBRASKA PRESS Association
1945
The Ord Quiz
Published at Ord, Nebraska
Subscription $2.50 per Year

Entered at the Postoffice in Ord, Valley County, Nebraska, as Second Class Mail Matter under Act of March 3, 1879.

H. D. LEGGETT & E. C. LEGGETT
Publishers
E. C. Leggett - - Editor-Manager

My Own Column
By H. D. Leggett

How many people who read this column remember that at one time Ord had a telephone system housed in the back end of a south side drug store and that Ed. F. Beranek, who worked in the store, also slept there and was night operator.

—o—

Well, a letter came to his drug store the other day. It was written by a Mrs. J. B. Parker from 396 So. 21st St., Salem, Ore. Mrs. Parker said that some years ago she met a Zelda Wood in Honolulu and she wrote to see if she could get in touch with her, as Zelda was a telephone operator in that early drug store telephone office. Zelda Wood was evidently a married lady, as Mrs. Parker said she didn't know her maiden name. If some reader happens to know of her whereabouts Mrs. Parker will be glad to hear from them.

—o—

Fred Coe, just wanting to make conversation of course, when in the office the other day, remarked that I was looking better since I didn't have to eat my own cooking all the time. He don't know that the joke is on him.

—o—

And speaking of cooking, how many of you ever ate fish gravy. I heard about the old Swede up in Minnesota who made fish soup and put the fish in whole because it made the soup so much stronger, but I never hankered for fish gravy.

—o—

I read a piece in one of my sporting magazines the other day and it told about methods of cooking fish and about making fish gravy. I told the folks about it and they all scoffed at the idea and said they didn't want some. Even Oscar, who lived for years with the fish eating Swedes up by St. Paul, said to let him know when I was going to have it and he would go to the cafe.

—o—

Well, I can get along fine if I can have my own way, so I decided to try the fish gravy the first time the Missus wanted to go shopping during the supper getting hour. I got some nice filets of cod to be ready and sure enough the very next afternoon the opportunity came. I prepared spuds to boil, fried my fish, hid the butter when I set the table and made gravy to eat on the boiled potatoes.

—o—

I rolled my fish in flour after dipping them in egg batter and of course there was a nice lot of crisp bits of the cooked flour left in the meat drippings that the fish were cooked in. I added some hot water and applied the thickening, put everything on the table just as the 6 o'clock whistle sounded. And would you believe it, every smidge of that gravy was licked up and all hands agreed that it was good. And it wasn't because of our rule that anyone who complains about the grub has to get the next meal either

—o—

You know, even an old experienced cook like myself, learns new tricks. For instance, we at our house are all fond of fried liver and usually have it a couple of times a week. Always have. But we never thought of making gravy after it like we did after steak or chops. But the Missus says she always made gravy after liver and we all like it. But do try the fish gravy.

—o—

February 15 has passed and there are nearly a nundred subscribers whose time was out on that day who have not renewed and the first thing they know they will miss their paper. The expiration date is plain on all papers and there is no reason why anyone who wants the paper should not know it and pay up. I don't have the help to get the notices out and if the paper is stopped there are a couple others ready to take it. Our trouble is to get paper, not to get subscribers. I could add 500 new ones in 30 days if I dared do so. Better look at your date and renew if it is out or near out. Better also attend to renewing for that soldier boy of yours. His paper will stop at once when out.

—o—

No, I cannot accept new World-Herald subscriptions but I can send in your renewals, but if you want the paper renew before it is out, for 24 hours after it is out is too late. I cannot accept your World Herald renewal after it is out. I am glad to have either new or renewal subscriptions for the State Journal or the Daily Independent of Grand Island.

++ Something Different ++

Ivan Davis thinks this poem is worth a bit of printer's ink:

The Monkeys' Disgrace.

Three monkeys sat in a cocoanut tree,
Discussing things as they're said to be.
Said one to the other, "Now listen you two;
There's a certain rumor that can't be true:
That man descended from our noble race.
The very idea is a disgrace.
No monkey ever deserted his wife,
Starved her babies and ruined her life.
And you've never known a mother monk
To leave her babies with others to bunk,
Or pass them on from one to another,
Till they scarcely know who is their mother.
And another thing you'll never see:
A monk build a fence 'round a cocoanut tree
And let the cocoanuts go to waste,
Forbidding all other monks to taste.
Why, if I put a fence around a tree,
Starvation will force you to steal from me.
Here's another thing a monk won't do:
Go out at night and get on a stew,
Or use a gun or club or knife
To take some other monkey's life.
Yes, man descended, the ornery cuss;
But, Brother he didn't descend from us."

oOo

If there is nothing new under the sun, then that includes my discoveries too. Anyway, it suddenly occurred to me that we choose our philosophies, or modes of living. Or so we think. Because the first thing you know that philosophy is dictating to us, and we are not the master but the servant.

Such as, if you live to make money, if you mark success by financial achievements, we'll suppose for an example, well then the job of making money soon dictates what you'll do, and how and when you'll do it.

You choose it, but it gets the best of you. Like the donkey putting the saddle on his rider.

oOo

In Russia, it is considered impolite to put a clock in the main room of the house, because it may remind a caller, (whether welcome or unwelcome) that it is time for him to be off!

oOo

Yanks striving to buy presents to send home from Europe find the shops stripped. About the only silk undies left to buy, reports the Stars and Stripes, are brassieres, and "better not use sign language when buying these gadgets in France, as the French word for brassiere is brassiere!"

oOo

Then there is the man who found a typographical error in the menu, which read "liver and onions". But after he saw the sizes of the portion, he knew the menu should have read "sliver and onions".

oOo

And there is the little girl who was asked "Do you talk to yourself all the time?"

To which she replied angrily, "No, only when I'm listening!"

--Irma

BACK FORTY
By J. A. Kovanda

The use of a forked twig or divining rod for locating wells is still rather common practise. A person employed for this so-called service is known as a "water-witch."

He may claim to be expert, not only in finding underground water, but also in discovering minerals, oil, or hidden treasure, and even in detecting criminals, with his mysterious rod.

The diviner often uses a double branch of willow. It is carried in both hands, and the butt end supposedly turns downward when the right spot is reached.

A number of successful wells in Valley County have been located by "witching" for water, but more especially on farms where one could strike water most any place.

The use of so-called diving rods has long been discredited by the U. S. Geological Survey, after a series of experiments resulting in absolute lack of positive results. The magnetic needle for finding iron ore is an exception.

Not all folks who use forked twigs or similiar devices for underground locating are intentional deceivers. Some are well meaning men of excellent character. However, many of the professional finders are swindlers, and they defraud people out of considerable money. A favorite trick of divining rod fakers when appealing to uneducated persons has been to give as their method some vaguely understood phenomenon such as radioactivity, thus making specific disproof impossble.

An astonshing number of books and circulars have been published on the subject of divining rods. Several of these were written as early as the fifteenth century.

—Eldene, Imogene, Charles and Gerald Collins came from Grand Island on the bus Friday evening to visit their grandparents, Mr. and Mrs. W. E. Kessler.

Dr. Glen Auble
Optometrist

My office schedule at present is as follows:

Monday	Ord
Tuesday	Ord
Wednesday	Ord
Thursday	Sargent
Friday forenoon	Ord
Friday afternoon	Burwell
Saturday	Ord

PERSONALS

—Mrs. Clayton Arnold went to Grand Island last weekend.

—DR. NAY—Painless and non-confining office treatment of varicose veins and hemorrhoids by scientific methods. Ask for particulars. 21-tfc

—Rev. and Mrs. Hamilton went to Hastings Friday to visit. They have been at the James Ollis home for several days.

—Mr. and Mrs. Fred Worm came from their home in Omaha Sunday, to visit their relatives in this part of Nebraska. They had dinner at the home of her sister, Mrs. William Heuck.

1945 Red Cross War Fund—Give Now! Give More! Keep the Red Cross at His Side

DISCOVER..
a world of amazing values . . . find out how much you save when you buy *all* your foods at Safeway, week after week and month after month . . . you'll discover the deliciousness of naturally fresh produce and all your favorite brands, too, at
SAFEWAY

Bread	Mrs. Wright's; wheat or enriched white	20-Oz. Loaf	9c
Ritz Crackers	Nabisco	1-Lb. Ctn.	21c
Beet Sugar		5-Lb. Bag	32c
Apricots	Valley Gold, whole unpeeled, sweetened	No. 2½ Can	23c 40 Pts.
Grapefruit Juice	Town House	46-Oz. Can	29c 20 Pts.
Grape Juice	C & E Brand	16-Oz. Btl.	18c 20 Pts.
Cudahy's Tang	Lunch meat	12-Oz. Can	32c 3 Pts.
Wilson's B-V	for soups or gravy	2¼-Oz. Jar	24c
Peanut Butter	Beverly, 1-Lb. Jar 24c	2-Lb. Jar	43c
Libby's Apple Butter		33-Oz. Jar	33c
Mayonnaise	NuMade, Pt. Jar 27c	Qt. Jar	47c
Nob Hill Coffee		1-Lb. Bag	24c
Airway Coffee	1-Lb. Bag 20c	3-Lb. Bag	57c
Suzanna	Pancake Flour, 20-Oz. Pkg. 7c	3½-Lb. Bag	18c
Syrup	Hubinger's; dark, Gold-n-Sweet	1½-Lb. Jar	12c
Oats	Morning Glory 20-Oz. Pkg. 11c	3-Lb. Pkg.	22c
Oats	Quaker, 20-Oz. Pkg. 12c	3-Lb. Pkg.	26c
100% Bran	Nabisco; for use making muffins	1-Lb. Pkg.	17c
Swan Soap	3	Large Cakes	29c
Ivory Soap		Medium Cake	6c
Camay Soap	3	Cakes	20c

DISCOVER... really fresh fruits and vegetables . . . selected by experts and rushed from farm to store, naturally fresh.

ORANGES California's, Navel variety, seedless, segment easily.... Lb. **10c**

Grapefruit	Marsh seedless; white "meated"	Lb.	6c
Lemons	popular for counteracting colds	Lb.	11c
Head Lettuce	Iceberg	Lb.	12c
Green Peppers		Lb.	23c
Celery	Florida, Goldenheart; Well-bleached	Lb.	14c
Cauliflower	Snowball variety	Lb.	17c
Carrots	California; tops removed	Lb.	8c
Cabbage	Texas, new, solid, green	Lb.	4c
Turnips	New crop, from Texas; tops removed	Lb.	6c
Yams	U. S. No. 1 grade; Porto Rico variety	Lb.	10c

BAKED BEANS No. 2 Can 12c
Otoe; with bacon

APPLE JUICE Manchester; sweetened Qt. Btl. **19c**

SEED POTATOES
Blue Tag Certified (First Grade) and War Approved
—from the Red River Valley

How to add glamour to cabbage, onions, carrots and potatoes...

FRENCH STYLE CABBAGE
Combine cooked chopped cabbage, small amount of milk and a beaten egg. Brown in a solid cake in a little hot shortening or drippings in a frying pan.

COUNTRY STYLE SMOTHERED CABBAGE
Cook chopped cabbage in drippings with salt, pepper and small amount of milk until tender, stirring occasionally to prevent burning.

QUICK FRENCH ONION SOUP
Cook sliced onions in a small amount of shortening or drippings until limp but not brown. Add about 1 cup water and 1 or 2 chicken or beef bouillon cubes per serving; salt and pepper to taste. Serve with cheese toast or grated cheese sprinkled on top of each bowl of soup.

CARROTS LYONNAISE
Brown sliced cooked carrots, a little chopped onion, salt and pepper in hot butter or shortening. (Cooked the same as Lyonnaise Potatoes.)

TOASTED BAKED POTATOES
Pare potatoes, brush with melted drippings. Roll potatoes in mixture of crumbs, salt and pepper, then in beaten egg, then again in the crumb mixture. Bake in a covered casserole in a moderately hot oven (400° F.) for about 1 hour or until done.

Safeway Homemakers' Bureau
JULIA LEE WRIGHT, Director

Sauerkraut 2 Lbs. **15c**
Frank's; long shreds; freshly cured, from Wisconsin

IT'S NO SECRET ANYMORE!

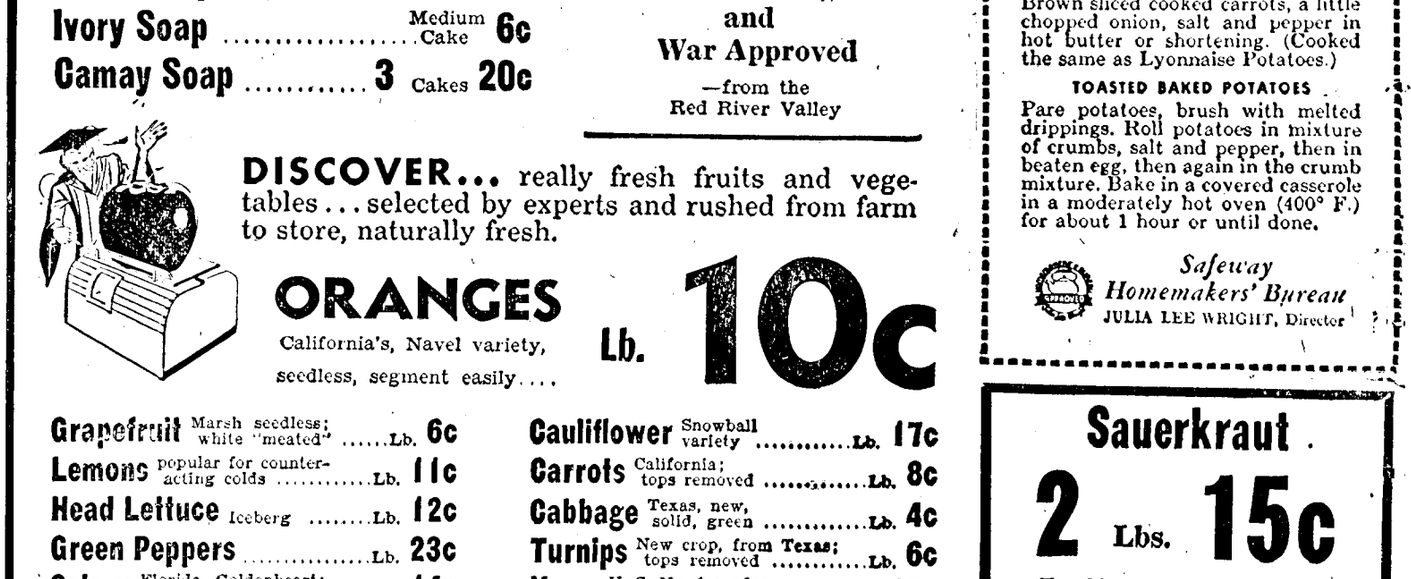

Subject to only market changes, above prices are effective at SAFEWAY thru March 3, in Ord.

PERSONAL ITEMS

ABOUT PEOPLE YOU KNOW!

—Omaha visitors last week were Mrs. Keith Lewis and Mrs. C. J. Mortensen.

—Dr. and Mrs. R. A. Hamsa and two children of Scotia were supper guests at the E. L. Kokes home Friday evening.

—Mr. and Mrs. J. W. Severns and Lois, Charlene and Marian went to Beaver Crossing Sunday where his parents, Mr. and Mrs. W. E. Severns, celebrated their 59th wedding anniversary. Mr. and Mrs. Reuben Cook went also.

—Josie Kriz was a passenger on the Tuesday afternoon bus, Grand Island bound.

—Clarence Davis is in Lincoln where the unicameral legislature is in session as a member of the bill drafting staff of attorneys.

—Jimmy Fafeita was making a speedy recovery and able to be taken home Friday from the Ord hospital.

—John Lewis is improving and able to walk around, after a two-weeks illness with flu and acute rheumatism. He is a patient at the Clinic Hospital.

—Mr. and Mrs. E. L. Vogeltanz and daughter, Rosellen, spent the week end at Seward, where they visited relatives and Mr. Vogeltanz attended to business matters. They returned to Ord Sunday evening.

—Mr. and Mrs. William Zabloudil are moving Saturday into their new home property, east of the McGinnis and Ferguson Animal Hospital. Mrs. Zabloudil will close her flower shop for a few days while they are so busy. Friday Mr. Zabloudil's brother, Jake, came to spend a few days with them. His home is in Texas.

—Robert Lewis is expected to arrive in Grand Island Thursday evening. He went to the west coast in January, accompanied by his daughter, Mrs. R. H. Snyder and her son. The Snyders will stay for a longer visit. At Tacoma, Wash., Mr. Lewis visited his son Harold, and his daughters Kitty and Lucile, later going to Oregon points to visit three brothers, Guy, Harry and Arthur Lewis. He came home at this time to make plans for farming again, says his daughter, Mrs. John Lemmon.

—H. G. Wells, EN 1-c, USN, bought a bus ticket Monday morning. He was going to Philadelphia, Pa.

—Ord visitors over the week end were Rosalie LeMasters and Berniece Parkos of Omaha. Berniece has finished her business college course and taken a job there.

—Anna Kosmata went to Grand Island for the day Tuesday.

—Marge Finley of North Platte underwent a tonsillectomy done by Dr. F. A. Barta Monday morning.

—Mrs. P. O. Peterson of Burwell came Saturday to help her son manage the office of the Nelson Motor Company while his father was in Omaha. Mrs. Peterson is a cousin of Mrs. Freeman Haught.

Mrs. L. A. Muncy will entertain the Rebekahs at a kensington on Friday afternoon.

—Mrs. Anton Novotny left the hospital Tuesday for her own home in the country. She has been quite ill, but is making a fine recovery following a major operation performed by Dr. C. J. Miller.

Catholic ladies met Wednesday of last week at the K.C. hall Circle One was in charge at the serving hour. Chairmen of this circle are Mrs. Joe Dworak and Mrs. Floyd Wozniak.

—Mr. and Mrs. W. H. Wisda of Lexington were in Ord and vicinity at the weekend, called by the serious condition of Harry Bresley, who had a relapse following pneumonia. Mr. Wisda is a brother of Mrs. Bresley.

—Mr. and Mrs. Paul Duryea of Scotia are the parents of a boy born Tuesday morning at the Clinic Hospital.

—Sunday Earl Penas, son of Joe Penas, had his appendix removed by Dr. C. W. Weekes.

Mrs. Dave Haught has received the news that her brother Hank Adams will soon be home for a furlough.

Methodist study circle meets Wednesday afternoon, today, with Mrs. J. W. McGinnis.

—Lucille Ulrich and a friend, Opal Palanowsky of Omaha, were weekend guests at the home of Mr. and Mrs. George Ulrich. Mr. and Mrs. Ulrich are preparing to move into the former Moudry property, which they purchased, as soon as the remodelling is finished. The John Ptacniks, who own the house where Ulrichs have been living, are moving in from the farm and will occupy it themselves.

—The home of Mr. and Mrs. Weldon Coats in California narrowly escaped destruction recently when a big Douglas bomber being tested over the city exploded and plunged to the ground in flames. Five of the neighboring houses were burned as a result. One motor on the giant bomber broke loose and fell in the backyard of the Coats home, exactly where their son usually plays. He had been playing there a few minutes before, but had gone into the house. A coincidence in the sad affair is that the bomber was one which Weldon helped to build at the Douglas plant where he is employed.

At Private Sale

Kalamazoo range, like new
Round Oak heater
8 piece walnut dining room suite, like new
Ice box, 50-lb. size
Oak rocker
Dresser
Iron bedstead
Rug, 9x12

The above is in first class condition.

Other miscellaneous articles.

These goods must sell this week.

Phone 1411

Mrs. Dick Karre

It Isn't a Rumor It's a Fact!

That Jack & Jill's fruit and vegetables are hustled to you fresher and thriftier! You'd be amazed to see how fast they bring fruit and vegetables to market, often one-stop trips by speedy trains and trucks . . . So you'll get all the luscious freshness that nature puts in them . . . at lowest possible prices. Prices for Friday and Saturday.

LETTUCE California Iceberg Head ..... Per Head 10c
NEW CABBAGE Texas Grown Crisp ..... Lb. 5c
PASCAL CELERY Tender, Bleached ..... Priced By Stalk

Navel Oranges Chuck full of juice Serve sliced ..... Lb. 10c

Large Size Fresh Cuban Pineapple .. ea. 35c

California Sunkist Lemons .....lb. 12c

Extra fancy and fancy Golden Delicious, Red Delicious, or Rome Beauty APPLES ..... Per Box 4.75

Texas Marsh Seedless **Grapefruit** White meated, rich in vitamins ..... Lb. 7c

Grown at the famous Wenatchee Washington apple orchards Yellow Jersey Swt. Potatoes lb. 10c

Purple Top, Fresh Turnips ....lb. 6c

Red Triumph Potatoes ..... 100-lb. Bag 3.95

U. S. INSPECTED FRESH MEAT

ROASTS Tender, Juicy Beef (3 pts.) ..... Lb. 22c
ROUND STEAK From Corn Fed Beef (13 points) ..... Lb. 33c
PORK SAUSAGE Expertly Seasoned, Fresh (3 points) ..... Lb. 35c
LAKE FISH In Salt Brine ..... 2 for 15c
Red Rose, Mild Sweet Oleo (5 pts.) ..... Lb. 21c
Horseradish ..10c 8-oz. Bottle

LOW PRICES ON FINE QUALITY FOODS

COOKIES Fifteen Varieties, fancy and sandwich, all you want. Buy a caddy of these fine cookies.
BALL CANDY Assorted Fruit Flavors ..... Lb. 27c
GRAPE JELLY Pure ..... 16-oz. Jar 25c

"Don-Leon" Fresh Roasted Coffee Drip or Reg. grind Medium Blend ....Lb. 31c

Pure Apricot or Peach Preserves ..... 16-oz. Jar 33c
Betty Ann Honey ..... 5-lb. Jar 98c
Gerber's Ass't. Baby Food ..... 2 Reg. Cans 15c
Gooches Fresh Egg Noodles ..... 8-oz. Pkg. 11c
Heinz Cream of Tomato Soup ..... Tall Can 11c
Rich Flavored Golden Syrup ..... 5-lb. Jar 35c
Measuring Cup Free

Mother's Best Vitamin Enriched Flour Gets fine baking results, 50-lb. bag 2.19 Kentucky Blue

Cake Flour Swansdown .. 26c Large Package

Betty Ann Vanilla ..... 8-oz. Bottle 25c

STOCK UP NOW ON THESE SOAP BARGAINS

SWAN SOAP Reg. Cake 6c ..... Large Cake 10c
LIFEBUOY Health Soap ..... 3 Reg. Cakes 20c
LUX TOILET SOAP Used by 9 out of 10 screen stars ..... 3 Reg. Cakes 20c

Grass Seed Plant now for a heavy lawn. 2 lb. pkg. 98c

Scouring Cleanser Gold Dust ..... 3 Lge. Cans 10c
Several Sizes Light Bulbs . ea. 10c
Earl E. May Tested Garden Seeds ..... Assorted Prices

JACK and JILL
Ord, Nebraska

NORTH LOUP

Mrs. Robert Johnson, granddaughter-in-law of Mrs. George E. Johnson, was among the internees released from Santa Tomas internment camp near Manila, according to word Mrs. Johnson had this week from her son, Harry Johnson of Phoenix, Ariz. She had been in the camp for more than three years and the message said her condition was "fair." Mr. and Mrs. Johnson had been in the Philippines for some time, Mr. Johnson who was a mining engineer being in the employ of the San Francisco Gold Mine company. When the war broke out, he enlisted in General MacArthur's army and received a commission as a lieutenant from his R. O. T. C. work in the Colorado university. He was reported missing about the time of the fall of Corrigedor and has never been heard from further. Relatives have hoped he might be among the many who have been hiding in the hills. He is the oldest son of Harry Johnson and was born in North Loup. Mrs. Johnson was a Colorado girl.

The Jack Craft family have moved to the Esther Babcock house.

Mr. and Mrs. Fred Craft and family and Bert Craft are moving to the Chas. Brown place on Davis Creek which Bert Craft recently bought. The Reuben Nolde family have been living there and are moving to a place in Mira Valley.

Dorothy Thorngate, the oldest daughter of Mr. and Mrs. Walter Thorngate returned to Denver last week. She was employed at a defense plant in Denver last summer and fall.

W. H. Elley and S. C. Hawkes drove to Lincoln Tuesday to visit the unicameral legislature.

Pfc. Warren Brannon, son of Mr. and Mrs. Riley Brannon, is enjoying thirty days at home after spending nearly two years in the Aleutians. He expects to join his battalion at Camp Gruber, Okla., when his thirty days are up. He is a member of the infantry.

Mr. and Mrs. George Maxson, Marion and George, jr., spent Saturday evening with the Riley Brannon family.

Mrs. Ora Bohrer spent this week with Mrs. Nina Schultz, who has been very ill.

Ben Nelson is holding a Ford tractor owners day Friday at the Loup Valley tractor and implement company's building.

A fire that might have been a serious one was averted Tuesday forenoon when a stove pipe which went through the ceiling and onto the roof at the Cal Bresley shop came apart. Smoke and soot falling down attracted the attention of workmen and the alarm was sounded and the blaze quickly extinguished. The repair shop is next to the Peterson filling station with its tanks and had the fire gained any headway would have been hard to control.

Mrs. Paul Palser left Wednesday for Oakland, Calif., and was to go to Camp Park, Shoemaker, Calif., to spend a few days with her husband, who is with the Seabees there. Their little son will stay with his grandparents, Mr. and Mrs. Floyd Wetzel.

Sterling Manchester shelled popcorn Monday and Tuesday, which was taken to Valley, Nebr., to be dried ready for shipment to Des Moines. Mr. Manchester and Floyd Wetzel went down Wednesday to help with the drying.

—Quiz want ads get results.

The Ord Quiz PRICE & RATION GUIDE

GASOLINE — "A-14" coupons valid for 4 gallons each December 22 to March 21. "B-5", "B-6" and "C-5" and "C-6" coupons good for 5 gallons each.

SUGAR: Sugar Stamp No. 35, War Ration Book IV, became valid February 1 and will remain good through June 1.

SHOES—Aeroplane Stamps 1, 2 and 3 from War Ration Book 3 are good for one pair of shoes each for an indefinite period. Carry Book 3 when you shop for shoes.

MEATS: Red Stamps, War Ration Book IV, Q5, R5 and S5 good through March 31; T5, U5, V5, W5 and X5 good through April 28; Y5, Z5, A2, B2, C2 and D2, valid January 28, good thru June 2. Red Stamps E2, F2, G2, H2 and J2 will become valid on March 4, good thru June 30.

PROCESSED FOODS—Blue Stamps, War Ration Book IV, X5, Y5, Z5, A2 and B2 will remain good through March 31; Stamps C2, D2, E2, F2, and G2 good through April 28; H2, J2, K2, L2, and M2, valid February 1, good through June 2. Blue Stamps N2, P2, Q2, R2 and S2 valid March 1, good through June 30, 1945.

FUEL OIL—Coupons with encircled figures on 1944-45 coupon sheets (green) are now valid. One-unit coupons good for 10 gallons. Five-unit coupons good for 50 gallons. Coupons with encircled figures are worth that figure in gallons.

Period 4 and 5 coupons from 1944-45 coupon sheets, valid on Febr. 5. Period 4 and 5 coupons from 1943-44 coupon sheets (red) are valid through August 31, 1945. Budget your fuel ration.

Brief Bits of News

Eureka — Mass at Boleszyn church will be at 8:30 Sunday morning.—Bennie Zulkoski was operated for appendicitis last Wednesday morning at the Ord hospital.—Joe Baran spent some time Sunday with Ted Walachoski. Joe works at Grand Island in the ordnance plant. — Mrs. Joseph Danczak was ill with flu the latter part of last week. —Edmund Zulkoski was out of school last week on account of the mumps. He is back in school this week.—Mrs. Floyd Konkoleski stayed last week with her parents to help care for the sick family.—Mr. and Mrs. Raymond Zulkoski and family spent last Wednesday evening at Anton Baran's.—Ed Danczak of Loup City, was a Monday caller at Joe Danczak's.

FOR SALE

Ord residence property

Good 5 room cottage, modern except heat, one block from grade school, close to highway, with garage. Price $2500.

An 8 room property in good residence district, with large barn, on highway. Needs some repairs, but it is a good buy. Price $1600.

All modern home, with oil furnace heat, in the best residence district, all up in good condition, half way between grade and high school. Price $4200.

A nice little residence and garage in the vicinity of the Catholic church for $1000.

An all modern bungalow, new roof, new paint, good garage. Price $2750.

A 6 room, 1½ story residence, furnace, lights and water, good barn, with 2 good lots. Good location in East Ord, close to highway. Price $1800.

E. S. MURRAY
R. S. DOUGLAS
Licensed Brokers
49-2t

Ord School News

Senior commercial students will work uptown the week of March 26 through March 30. There are 15 students eligible. Helen Kopecky, commercial teacher, stated Monday. They will work the same hours as the other employees and will file, type, fill in forms, and take dictation.

A George Washington's birthday dinner was scheduled for Thursday as this month's faculty party. Frances Horinek was the committee chairman with Lois Strong, Evelyn Jefferies, Margaret Morton, and Rachael Schaffer as her assistants.

Due to wartime restrictions, no annual will be printed this year. Prints of pictures ordered from Mr. Swopes will have to satisfy the students, it is reported.

Mrs. E. L. Kokes gave a book review on "The Rest of Your Life" by Leo Cherne at the senior Thespian meeting last week. Darlene Whiting and Darlene Puncochar were the program.

Four individual entries in the declamatory contest have been announced by Barbara Lahr, dramatic coach. "The Healer" by Margaret Sangster will be given by Shirley Martin. Dot Kokes will give a humorous reading, "The Catbird Seat" by James Thurber. "Youth Speaks" by W. B. McPherson was chosen by Mary Travis, and Richard Rich will give an original oration on compulsory military training.

Four senior boys were honored at the pep rally for the last home game of the season. The boys are: Jim Finley, Richard Rich, Ted Randolph, and Dick Satterfield.

—Ord grade school is pretty proud of their fine record of bond and stamp purchases. Last week a total of $95 was purchased, and the third grade earned the banner. This week a total of $80 worth of stamps were bought, the fifth grade buying the most. The normal training class of Ord High visited the kindergarten last week, to learn to teach numbers. The second grade has been studying how foods come from plants. In the fifth grade pupils are very much interested in making peek boxes to show the industries of several different countries.

Shines to Sea

High above the waters of Nantucket on the New England coast, the light from Sankaty Head lighthouse shines 22 miles out to sea, as it has for nearly a hundred years.

PENNEY'S

(J. C. PENNEY CO., INC.)

"JIM PENNEY SHOP NEWS"

Matching Pants — Pleats!
JUNIOR DELUXE SUITS
9.90

Soft weave sport patterns in lighter shades for spring. Coat is lined. Pants have slide fastener closure, pleats, cuffs. Superior tailoring for a neat young man, age 4 to 12.

All Wool
Casual Suits

Bright, fancy checked coats, teamed with suede cloth. Lined. Sky blue, cocoa. Long pants in solid contrasting colors. Sizes 4 to 10 7.90

*Reg. U. S. Pat. Off.
† Fabric shrinkage will not exceed 1%.

—Clara McClatchey drove to Albion Sunday to visit the former Arletta Robinson, now Mrs. Arondson. Delores Donnelson and Rachael Shafer went too, taking a bus from there to Norfolk to spend the day. Marjorie Fouts spent the week end at West Point, but came to Albion to ride home with the group.

2 Sets of Farm Improvements at Public Auction

Saturday, March 3

2:30 P. M.

at Ord Livestock Market's Regular Saturday Sale

These sets of complete improvements are located on the old Marilla Flynn farm, recently bought by Joe Ulrich, located 4 miles northeast of of Ord, and on the Pete Jensen farm 1 mile north of the Flynn farm. They will be sold for dismantling and removal to the highest bidder or bidders, starting promptly at 2:30.

THE FLYNN IMPROVEMENTS

1 dwelling, main part 16x24, kitchen 16x20. This building is fair to poor.
Hog shed, 16x24, on blocks.
Garage, 10x16, on blocks. Drop siding and in good condition.
Wash house, 13x14. Drop siding, new shingles.
Old building, 10x12.

THE JENSEN IMPROVEMENTS

6-room house—the main part 34x14 with addition 16x14. This house is in good condition, has 3 porches, 16 foot posts, lightning rods.
Barn, 32x32, with stanchions for 9 cows, all 2x6 studding, 2x6 floor joists, hay mow all floored, 16 foot posts.
Corn crib addition, 16x8, with 8 foot drive, 2 bins 8x16.
Wash house, 10x12, drop siding.
Garage, 10x16, drop siding.
Hen house, 14x30, with a leanto 8x14.
These building are all in good condition.
Cattle shed, 24x14, is just fair.

Anyone wishing to view these buildings is asked to contact the Ord Livestock Market or Joe Ulrich before the sale date and they will be glad to show them.

Joe Ulrich, Owner

Cummins & Burdick, Aucts. Ord Livestock Market, Clerk

Social and Personal

If we don't call you for news, call us, phone 30. The society editor welcomes all social and personal items.

Modern Priscilla

Members of Modern Priscilla club met with Mrs. Jerry Petska Thursday for a lesson on "Dressing up the home in wartime" given by Mrs. Sylvia Stewart. Several ideas for using feed sacks were given, also how to modernize an old chair or couch. Later Mrs. Petska served refreshments. At the last pinochle party Mrs. Christine Veleba was high and Mrs. Bertha Mason low.

At Wilson Home.

Mr. and Mrs. Lloyd Wilson entertained a group at a jolly evening of pinochle Sunday. Those present were Mr. and Mrs. Arthur Ferris, Mrs. Hartwig Koll, Dr. and Mrs. J. W. McGinnis.

Mrs. Weare Hostess.

D. D. O. ladies were guests of Mrs. D. S. Weare on Thursday for a dessert luncheon. Mrs. Vinton Henry was a guest.

Falter Guests

Sunday night supper guests of Mr. and Mrs. Ray Falter were Mr. and Mrs. George Vasicek.

For Blanche Rutar

For Blanche Rutar's birthday, a number of friends came to spend the evening. Pinochle was the game they enjoyed, with nice refreshments served at a late hour by Mrs. Rutar. Lillian came from Lincoln Friday evening to help with the celebrating.

Mrs. Urban Hostess.

Circle Two of the Christian church is meeting this afternoon, Wednesday, with Mrs John Urban their hostess at a tea.

Engagement Told.

Mrs. Laron L. Bates has announced the engagement of her daughter Katheryn to Ensign Clarence O. Romans, at a Valentine party given at her home in Chino Valley, Ariz. Fourteen guests were present. Miss Bates is a graduate of Prescott high school, where she served as secretary of the student body and president of the GAA. She is now employed at the Valley National Bank in Prescott. Ensign Romans, son of Mrs. Claude Romans of Arnold, Nebr., is a graduate of Ord High school and attended the University of Nebraska until his entrance into the navy in May, 1943 as an aviation cadet. He is now stationed at Ft. Lauderdale, Fla.

At Clyde Bakers

Sunday Mr. and Mrs. Clyde Baker were hosts at a birthday dinner at their home, honoring Mr. Nelson Baker and Mrs. Gail Benson, whose birthdays were the 21st and 13th, respectively. Present were Mr. and Mrs. Nelson Baker, Mr. and Mrs. Rodger Benson, Mr. and Mrs. Don Fisher and girls.

Happy Dozen

Mr. and Mrs. Clyde Baker entertained the Happy Dozen club Tuesday evening, with Mr. and Mrs. Ed Kasper as guests. Mrs. John Lemmon and Adolph Sevenker won high scores, and Ed Kasper the low. In two weeks this group meet at the Stanley Absalon home.

Pinochle Club

Mrs. Will Misko was hostess on Tuesday to her pinochle club, when Mrs. Roy Severson and Mrs. J. A. Rajewich were guests. High score was made by Mrs. Will Zikmund, and low by Mrs. Joe Jablonski, and the travelling goose went to Mrs. John Ulrich.

Mrs. Holub Hostess

Delta Deck club met Tuesday with Mrs. Ed Holub, when Mrs. Lester Norton was the only guest and Mrs. Will Sack won high prize. Mrs Emil Fafeita will entertain this club next time.

At Blessings

Tuesday evening Mrs. F. L. Blessing was hostess to a group of women who meet regularly to play pitch. Mrs. Herbert Smets will be the next hostess.

B. & P. W. Club

Tuesday evening Ord members of the Business and Professional Women's club met for their usual dinner at Thorne's Cafe, with Sylvia Iwanski and Dorothy Auble the hostesses. Tables were decorated with a March theme, a small colored kite marking each place and big windmills centering the long table. Mrs. Orin Kellison gave a book brief concerning the status of American negroes, as told by 14 prominent negroes. Mrs. Clara Kinkade played several popular songs which were enjoyably sung by all. Mrs. Darrell McOstrich gave a report of the progress of the "Breakfast with Sardi" entertainment to be given on the evening of April 5, at the Ord high school auditorium, for which more than 300 tickets will be sold. Benefits of the party will be devoted to the Ord recreation center, a pet project of this Ord club. All the traditional "Sardi" touches will be presented, orchids, gardenias, roses, to the eldest lady, a wishing ring, make up kit, etc. That hearty character, Tom Brennaman, with his infectious booming laugh, will be well filled by John Misko, who will act as master of ceremonies. Plans for guest night were also announced, it will be held Thursday, Mar. 8, at the high school, and the committee in charge will be Mrs. Barbara Lahr, Irma King and Mrs. Mary Louise Nash. Members of the club are asked to make reservations for themselves and their guests by Saturday, Mar. 3.

Fafeitas Entertain

Mr. and Mrs. Emil Fafeita entertained at dinner Thursday evening, when guests were Mr. and Mrs. John Misko, Dr. and Mrs. F. L. Blessing, Mr. and Mrs. Gus Schoenstein, Mr. and Mrs. Ed Gnaster, Mr. and Mrs. Olof Olsson.

Iris Warford Marries

In Lincoln on Febr. 12, Iris Warford became the bride of Lt. Robert Price at the First Methodist church, Rev. Kennedy of St. Paul Methodist performing the ceremony. The daughter of Mr. and Mrs. John Warford chose to wear a suit of a new shade of green, with black accessories and a small black hat at her wedding. Her corsage was of gardenias and her bouquet of roses. Adelaide Anderson Headden of Los Angeles was bridesmaid, and FO Lester Green was best man. The bride grew up in Valley County and graduated from Ord High school in 1941, later teaching three years at Dist. 55 in Valley County. This year she has been teaching the third grade at the Nebraska School for the Deaf in Omaha.

Lt. Price is a native of South Bend, Ind., the son of Mr. and Mrs. A. I. Price. He has been in the army four and one-half years, and spent 26 months overseas. The pilot of a B-24, he took his flight training at Hastings college after he had been overseas. Iris was also attending Hatings college at the time. The young couple will make their home at the Lindell Hotel in Lincoln for the present, as Lt. Price is stationed there. Many friends in Valley county will be glad to hear of their happiness, and to send their good wishes.

Junior Matrons

When Mrs. C. J. Mortensen entertained Junior Matrons on Friday afternoon, she invited also Mrs. J. J. Brew, Mrs. Bruce Covey, Mrs. Vinton Henry, Mrs. Duane Armstrong, Mrs. Ed Holub and her daughter Mrs. Wilmer Anderson.

Mrs. Norton Hostess

Jolliate card club met Monday evening at the Elyria home of Mrs. Lester Norton. Mrs. Wilmer Anderson and Mrs. Ed Holub were also present. Mrs. Olof Olsson entertains this club next.

Mrs. Botts Hostess

Members of the Degree of Honor lodge met with Mrs. Ivan Botts on Tuesday afternoon at her home.

Engagement Announced

Members of the McOstrich family met for a dinner party Sunday evening at the home of Mr. and Mrs. Darrell McOstrich. There the engagement was announced, of D.S. McOstrich, who will marry Rose Mary Kramer of Spalding on an undisclosed date.

Knezacek Guests

Monday evening Mr. and Mrs. W. H. Wisda of Lexington were dinner guests of Mr. and Mrs. Joe Knezacek.

50th Anniversary

Sunday Dr. and Mrs. C. W. Weekes went to Scotia to attend the 50th anniversary of Mrs. Weekes parents, Mr. and Mrs. Sam Smith, which was being held that day in the community hall.

Several other members of the family who came home for this occasion have been guests of Mrs. Weekes in Ord recently. A brother, Ora Smith and Mrs. Smith from Minneapolis, Minn., spent several days here. Mr. and Mrs. Fred Neilson of Montevideo, Minn. have been visiting in Ord. A sister, Mrs. Fred Jensen of Junction City, Ore., came Thursday to spend a few hours with Mrs. Weekes, before returning west.

Bethany Lutheran Church.
C. Jeppesen, pastor.

Sunday school and Bible class 10 a. m.

Divine service 11 a. m.

Saturday March 3 Ladies Aid bake sale at North Side Meat Market.

Remember paper sale.

—Dr. F. A. Barta removed the tonsils of the small child of Mr. and Mrs. Ivan Anderson of The Dalles, Ore., one day last week. Mrs. Anderson is a daughter of Mr. and Mrs. Dick Long, whom they visited here.

Financial Report for the Village of Arcadia, Nebr.

March 1, 1944, bal.	
in General Fund	$ 780.78
Water Fund	574.94
Cemetery Fund	623.53
Park Fund	255.35
Relief Fund	61.28
Street & Road Fund	720.08
Light Fund	278.94
Road Fund	141.60
To March 1, 1944, rec.	
in General Fund	$ 3,052.03
Water Fund	2,376.27
Cemetery Fund	80.00
Park Fund	292.00
Relief Fund	
Street & Road Fund	600.00
Light Fund	1,188.00
Road Fund	115.00
TOTAL	$11,149.80
March 1, 1944, paid	
warrants, Gen. fund	$ 2,353.40
Water Fund	2,235.43
Cemetery Fund	533.50
Park Fund	219.10
Relief Fund	
Street & Road Fund	1,072.28
Light Fund	268.05
Road Fund	19.50

March 1, 1945, bal. in	
General Fund	$ 1,489.41
Water Fund	715.78
Cemetery Fund	170.03
Park Fund	328.25
Relief Fund	61.28
Street & Road Fund	247.80
Light Fund	598.89
Road Fund	237.10
TOTAL	$11,149.80
March 1, 1945, bal. in	
General Fund	$ 1,489.41
Water Fund	715.78
Cemetery Fund	170.03
Park Fund	328.25
Relief Fund	61.28
Street & Road Fund	247.80
Light Fund	598.89
Road Fund	237.10
TOTAL	$ 3,848.54
Dep. in Arcadia State Bank	$ 3,848.54

L. F. BLY,
Arcadia Village Treasurer.

Real Estate
Insurance of all kinds.
An especially fine life policy.

C. B. CLARK
NORTH LOUP, NEBR.

Don't Let "Ration Worries" Keep You from Serving Meats

Your family likes meat and it is your best and most nutritious food, so don't let worry over rationing keep you from serving meat often. There is plenty of meat for all and the ration points allowed you can be stretched to allow the serving of meat whenever you like.

You'll enjoy shopping at our market, for we always have a fine selection of all cuts of the principal meats all from home-fattened and home-butchered animals, at the lowest prices in town.

North Side Market
Joe F. Dworak, Prop.

We announce with pride our appointment as

AUTHORIZED

Maytag

DEALER

...now ready to render expert service on that Maytag Washer of yours

WE REGARD this appointment as a bright feather in our cap... in representing Maytag, America's leading washer. We wish we could say, "Come in and pick out your new Maytag." But we can't. There won't be any new Maytags for a while yet—but when Uncle Sam says "GO" on the handsome new Maytag Post-war Models, we'll have them.

In the meantime, our job is to keep your present Maytag Washer operating at its top efficiency 'till the war is won. We have the genuine factory parts and real service experts. Come in and see us—or give us a ring.

Armstrong & Armstrong
Ord, Nebr. Phone 47

The Social Forecast
Your meeting may be included - Telephone 30

Junior Matrons will meet Friday, March 9, with Mrs. Hilding Pearson.

Entre Nous meets Thursday afternoon, March 1, with Mrs. Emil Fafeita.

Mrs. Wilmer Anderson is entertaining her card club Wednesday afternoon, Febr. 28, at the Elyria home of her parents.

The American Legion and Auxiliary meet Tuesday evening next at their hall. Ign. Klima jr., heads one and Mrs. Mabel Colver the other.

Mrs. Russell Waterman is planning to entertain the Royal Kensington club on Thursday, March 8, for an all-day meeting.

Dr. and Mrs. F. A. Barta will have Radio Bridge club Wednesday next.

Pitch club meets Thursday afternoon with Mrs. Lester Norton at Elyria.

The annual election of officers will be a feature of the Ladies League meeting at the Presbyterian church next Wednesday afternoon.

Woman's club will meet with Mrs. Leo Long next Tuesday. The annual election of officers will be held.

P. E. O. will meet with Clara McClatchey at her home Monday evening. Officers for the coming year will be elected.

Card of Thanks—

We want to thank friends, neighbors & relatives who have been so kind and thoughtful during the illness and death of our husband and father. We appreciate your efforts.

Mrs. L. P. Ulm and family

Card of Thanks—

I wish to thank my relatives and friends who visited me and sent flowers and cards during my stay at the hospital.

Mrs. S. V. Hansen

Regis Hotel
OMAHA
★
In the Heart of the Shopping and Entertainment District
★
$2.00 Up With Bath
★
Home of the Popular
White Horse Inn
and
Cafe Regis

NOTICE

On account of moving the Florette will be closed March 2nd until March 8th. Flower orders taken by phone only while closed.

Mrs. Will Zabloudil
Phone 361

Our flower stock is always complete. We can take care of your order and please you with the flowers we furnish.

Remember it won't be many weeks until Easter. Why not give us your order soon and have it delivered when you want it. Flowers won't be any too plentiful at Easter this year.

NOLL SEED CO.
FLORISTS

John VanSkiver
D. C., Ph. C.
Chiropractor
formerly Dr. Johnston's Sanitorium
Chiropractic Adjustments
Spinograph & X-ray
Colonic Trigotions
Vapor Baths
Diet & Diet Selection
Food Concentrates
Physiotherapy
Electronic Measurement
Dr. G. E. Mason, M. D.
Assistant.
903 W 2nd St.
Grand Island Nebraska
on Highway 30
Regular monthly clinic 1st week of every month.

First Call for Breakfast

SWEET ORANGE JUICE FOR BREAKFAST

CALIFORNIA ORANGES Lb. 10c

Carrots	California Green Tops	2 Large Bunches 17c
Radishes	Red Turnip	3 bunches 10c
Tomatoes	Firm Ripe	Lb. 20c
Lettuce	Crisp Solid	Lb. 11c
Celery	Large Pascal	Stalk 23c
Lemons		lb. 13c
Grapefruit		lb. 7c
Winesap Apples		lb. 12c
Cauliflower		lb. 20c
Yams		lb. 10c
Hi Ho Crackers		lb. 21c
Mazola Oil	Pint Bottle	31c

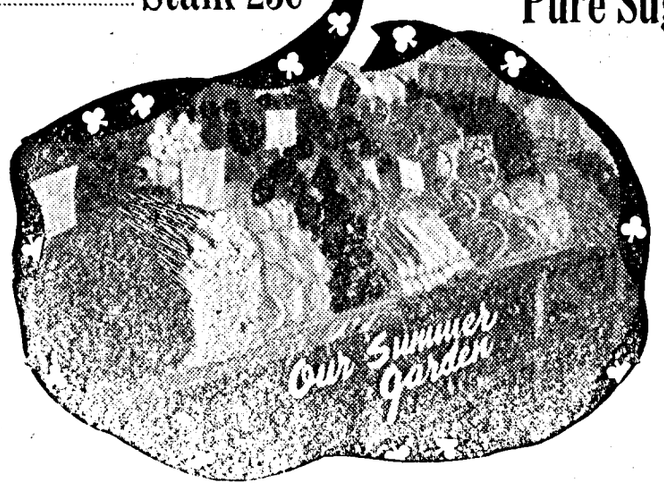

PANCAKE FLOUR — DIXIANA PANCAKE FLOUR 3 lb. Bag 15c

SYRUP — Blue Karo 5 lbs. 56c

Pure Sugar Syrup ....Lb. 17c

Eggs .....doz. 32c

Butter .....lb. 47c

Oleo .....lb. 20c

Milk ..... 3 Tall Cans 27c

Prem .. 12 oz. Can 38c

Molasses 5 lb. Jar 25c

Grape-Nuts 13c

Oats	Our Family	3 lb. Pkg. 23c
Wheaties		2 8-oz. Pkgs. 19c
Salt	Barton's Iodized	2 16-oz. Pkgs. 15c
Starch	Argo Corn or Gloss	2 16-oz. Pkgs. 15c
Salad Dressing	Kraft French	8 oz. Bottle 17c
Catsup	Jackson Brand	14 oz. Bottle 17c
Soup	Mrs. Grasses Noodle	3 pkgs. 25c
Kraft Dinner		3 pkgs. 27c
Flour	Mother's Best	50 lb. Bag $2.09
Tomatoes	Ozark Standard	3 No. 2 Cans 29c
Corn	Cream Style Standard	3 No. 2 Cans 29c
Beans	Green Cut Standard	2 No. 2 Cans 25c
Soap	Palmolive, Camay, Lux	3 bars 20c
Soap	Blue Barrel	3 bars 25c
Cleanser	Sun Bright	4 cans 17c
Cocoa	Hershey's Brand	8 oz. Can 11c

Cahill's Table Supply

Phone 99 Ord, Nebraska

Arcadia Department

W. J. RAMSEY, Bus. Manager Mrs. W. J. RAMSEY, Reporter

Honoring Mrs. Delmar Dalby, the former Beryle Owens, Mesdames J. M. Myers, Frank Potter, Herle Myers and Willard Hill entertained at a post-nuptial miscellaneous shower Saturday afternoon at the IOOF hall. Mrs. Dalby was the recipient of many lovely gifts. A delicious lunch was served by the hostesses.

Mrs. W. J. Ramsey was hostess to the Pinochle club Friday. Mrs. Frank Vanchura was a guest, taking Mrs. D. R. Lee's place.

Mrs. Hal Cooley was hostess to a 7:30 o'clock luncheon and card party, Tuesday, honoring Mrs. Dwain Williams of Chappell.

Mrs. Johnnie Hiekel and Mrs. Clarence Slingsby were hostesses Tuesday evening to the War Wives club.

The Home Maker's club met at the home of Mrs. Arnold Ritz last Wednesday. The meeting was called to order by Mrs. Florence Erickson, in the absence of Mrs. Eva Wibbels. Roll call was answered by giving a time-saving hint. The two leaders, Mrs. Erickson and Mrs. John White presented the lesson on "Dressing up the Home." Mrs. Albion brought a slip cover, for covering old furniture, which was used for demonstration. The club welcomes anyone, who wishes to come and urges them to bring a friend with them. At the close of the meeting, Mrs. Ritz served cherry pie and coffee. She showed her guests many articles sent to her by her husband from England, Rome, Germany, North Africa and other places in Europe.

Mr. and Mrs. Ray McClary, who work at the Q. O. plant in Grand Island, spent the week end in Arcadia with their daughters.

Lawrence Harry Brown.

Lawrence Harry Brown, son of J. O. and Louisa Brown, was born August 2, 1903, near Stanford, Nebr., and passed away Febr. 22, 1945. In the spring of 1914, he moved with his parents six miles south of Alma, where he received his elementary education and grew to manhood. When a child he attended the Presbyterian church at Stanford and later was a member of the Methodist church at Alma, of which he was still a member.

He was united in marriage to Martha Zellmer of Long Island, Kas., April 19, 1925. To this union two children were born, Kenneth Doyle 18, and Karen Kay 3 years old, both at home.

He moved with his family to Custer county, near Westerville, in December, 1926, and later to Weissert. Last spring he and his family moved on a farm two miles east of Arcadia, at which he resided at the time of his death. He was injured Thursday afternoon while working on his farm, and was taken to the Loup City hospital, where he passed away early the next morning.

He leaves to mourn, his wife, two children, his mother, Mrs. Louisa Brown of Ansley, his 3 brothers, Charles of Ansley, Harold of Orleans, John of Deadwood, S. D., and one sister, Mrs. Lucille Lauk of Alma, other relatives and a host of friends. His father, one brother and one sister preceded him in death.

Mr. Brown was a loving and devoted husband and father. He was an example of a perfect neighbor and friend to all with whom he had contact.

Funeral services were held in the Methodist church in Arcadia Febr. 25, with Rev. C. A. Busby officiating. The Reeds Mortuary of Ansley was in charge of the arrangements. The body was laid to rest in the family plot in the Arcadia cemetery, with the IOOF lodges of Westerville and Arcadia conducting the services. Mrs. Carl Easterbrook, Mrs. C. C. Wedell, Lowell Finecy and Bill Weddel furnished the music, accompanied on the piano by Mrs. Lowell Finecy. The pallbearers were Ray Lutz, Don Youngquist, Asa Hodson, Lyle Lutz, Frank Covier and Andrew Peterson.

Mrs. H. S. Kinsey entertained eight guests to a 7:30 dinner on Wednesday. The evening was spent playing cards. Those receiving prizes were Mesdames Mae Osborne, Inez Lewin, Otto Rettenmayer and W. J. Ramsey.

Mrs. Martha McMichael had for her Sunday dinner guests, Mr. and Mrs. Bruce Peterson and family. It was the 6th wedding anniversary of Mr. and Mrs. Peterson.

Martha Taylor drove to Hastings Sunday and visited at the Bob Jeffrey home, and went on to Lincoln to visit Oscar Gregory who is seriously ill at the Veterans hospital.

Mrs. Martin Benson returned home from Holdrege Monday evening after spending a week visiting relatives and helping to care for an uncle who is bedfast.

Mr. and Mrs. Byron Jones and daughters Phyllis and Janet, arrived in Arcadia from Yakima, Wash. Mr. Jones left Friday for St. Paul, Minn., where he is employed by Dupont as a steel construction worker. Mrs. Jones and girls will remain with her sister, Mrs. Everett Webb until Mr. Jones can find living quarters.

Miss Dixie Clark arrived home Saturday evening from Crete, where she is attending Doane college. She will spend a weeks vacation with her parents, Mr. and Mrs. Roy Clark.

Mrs. Nell Prather, who has been in Iowa City the past two months, arrived on the bus Friday night to visit her sister, Mrs. Mary Brown.

Mr. and Mrs. Chauncey Smith and family of Alda spent the week end in Arcadia with his mother, Mrs. Leah Smith.

Mr. and Mrs. Percy Doe enjoyed a covered dish supper with other members of the Valley district Eight and Forty, and their husband, last Tuesday evening at the home of Mr. and Mrs. Alfred Hill, in Ord.

Mr. and Mrs. Jesse Stone and family of Ord spent Saturday in Arcadia visiting relatives and friends.

A little daughter, Beverly Ruth was born to Pfc. and Mrs. Donald True Monday, Febr. 19, at the Memorial hospital at Cheyenne, Wyo. She passed away shortly after her birth. Services were held at 11 a. m., at Lokeview cemetery with the Rev. A. W. Barewick officiating. Grandparents are Mr. and Mrs. J. R. Hagood of Cheyenne and Mr. and Mrs. Alfred True of Los Angeles, Calif.

Word has been received by Mr. and Mrs. Marian Lane, that their son, Ed, has been moved to a hospital in the States.

Mr. and Mrs. Archie Braden and son moved to Arcadia this week. Archie will soon leave for induction in the armed forces and Mrs. Braden and baby will make their home with her sister, Mrs. Wayne White and baby, in the northeast part of town.

Mrs. Wayne Ashworth, Mrs. Kenneth Giles and Carol Giles of Grand Island spent the week end in Arcadia at the Henry Giles home.

Mrs. D. R. Lee, who suffered a head injury from a fall two weeks ago, was moved to the Broken Bow hospital Monday, where she could be under closer observation by a doctor.

Noel Hogue left Tuesday morning for Rogers, Ark., where he will visit his father, John Hogue.

Mrs. Kenneth Hawley went to Grand Island Monday, where she plans to get employment at the Q. O. plant. The family will then move to Grand Island.

Rev. and Mrs. Van Fleet of Doniphan came to Arcadia on Thursday to attend the Fellowship covered luncheon held at the Congregational church. Rev. Van Fleet gave a very interesting talk on the Netherlands Mrs. Van Fleet and Mrs. James Vander Heide are sisters. They were accompanied Friday as far as Grand Island by Mrs. D. O. Hawley, who took a bus from there to Carleton, where she will visit her son, Harry Weddel and family.

Mrs. Leona Rounds returned Saturday after spending two and a half months visiting in California.

Peter Larson returned from California Wednesday, after spending a month with his daughter and family.

Mr. and Mrs. Jess Marvel, accompanied by Mrs. Johnnie Hiekel, Mrs. Gerald Dean, Mrs. Ira Miller and Mrs. Walter Watson were visitors Friday afternoon at the Don Pilger home in Loup City.

Mr. and Mrs. Anton Nelson received a letter from Cpl. Alfe Sanders, formerly of Arcadia, and now stationed somewhere in Belgium. He sent an article taken from the Continental Edition of the Yank, Febr. 4, 1945. The article written was at the time of the German outbreak in Belgium, about a week before Christmas. It told of how a hundred odd U. S. soldiers, rear echelon men, with a limited amount of ammunition, who were left behind when the 3rd Armored Division moved forward, held back a full battalion of German infantry plus 14 tanks and supporting artillery for a day and a night until reinforcements arrived. Part of the article quoted: "As the Mark Five (a German tank) backed up, it was jumped from behind by two Headquarters Company bazooka men, Pfc. Carl Nelson of Arcadia, Nebr., and T-5 Philip Popp of Ansley, Nebr. They scored a hit on the turret and the tank was abandoned by the Jerry crew." Pfc. Carl Nelson, son of Mr. and Mrs. Ed Nelson, was wounded Dec. 21 in Belgium and is now recuperating in a hospital somewhere in England. He received his Purple Heart.

Mrs. Lewis Drake of Grand Island arrived on the bus Tuesday evening to spend a few days with her parents, Mr. and Mrs. Les Bly.

Rev. and Mrs. Crist and son of Stratton, Colo., arrived Friday and will visit friends and relatives both in Arcadia and Comstock. They were accompanied by Mr. and Mrs. Seth Duncansen of Stratton, Colo., who will visit his brother and wife, Mr. and Mrs. George Duncansen.

Dwain Williams of Chappell, arrived in Arcadia Monday to cry the sales of Leonard Crist, Tuesday, and Arthur Aufrecht on Wednesday. Mrs. Williams accompanied him as far as Burwell, where she visited her aunt and family until Tuesday afternoon, when she came to Arcadia.

Word has been received from Cpl. Donald M. Hagood, who is a gunner in the air corps, that he is now in New Guinea and he really likes it there even if the climate is hot. He says he and another soldier went out in the hills and brought back a 10 foot python. Said he had his first cocoanut and really enjoyed it. He also mentioned the Red Cross had a swell canteen there.

Food Fish

Mullet is the principal food fish of the South, yielding an annual catch of 35 to 40 million pounds. Largest catches are made on the west coast of Florida and in the vicinity of Beaufort, N. C., the peak of the season coming in the fall and early winter.

FOR SALE
Ideal Stock Farm

Located approximately 5 miles east and 1 mile south of Arcadia or 18 miles from Ord.

A fine improved farm, good 8 room house and cave, the following buildings with cement floors include large barn, hog house and hen house. There is also a cement silo, milk house, double granary, and corn crib, tool shed and other buildings. This farm has good fences and gates. A new coat of paint will make it outstanding.

Farm consists of 320 acres, about half ideal pasture and half extra good farm land. There was 140 acres of corn hailed out last season that would have been 50 bu. to the acre.

Price $35 per acre. Will consider trade involving part of purchase price or will consider any reasonable offer. This farm is free of encumbrances.

Write or Telephone

DEAN GRAY

c-o Food Centers, Inc., Hastings Nebraska

RAMSEY DRUG CO.

HASTINGS FUNERAL SERVICE
Phone
Night 21 Day 14
Ambulance
Moderate Rates

Hard to Get Merchandise

Boyts best harness, $89.50. Monarch Malleable range, white enamel, $125.00. DeLaval separator, 800 lb. size, $120.00. Silent Sioux brooder stove, $20.00. Parmak electric fencer, $14.75. Aladdin lamp $8.00. Limited stock of 1 to 3 each of the above items. Phone or call at once.

Weddel Bros. Hardware

Arcadia, Nebraska

City Council Proceedings.
February 5, 1945

The mayor and council of the City of Ord, Nebraska, met in adjourned, regular session in the City Hall at 7.30 o'clock P. M. Mayor Cummins presided. City Clerk Rex Jewett recorded the proceedings of this meeting.

The Clerk called the roll and the following councilmen were present; J. W. McGinnis, Frank Krikac, Joe Rohla, A. W. Pierce, Ed Beranek, and Frank Benda. Absent none.

The minutes of the proceedings of January 1, 1945 were read, and by motion ordered placed on file.

The report of James B. Ollis, City Treasurer was read and by motion ordered placed on file.

Geo. H. Allen gave an account of the meeting of the finance committee of the State Legislature, concerning the budget law. After some discussion, it was decided to request the City Attorney to write the members of the committee and inform them of the City's opposition to the bill, and that they favored outright appeal of it, such repeal now being embodied in a bill to be discussed by the legislature at an early date.

It was moved and seconded that the matter of insurance on the diesels in the Ord generating plant be passed over, and the offered policies be rejected. Motion carried.

After some discussion it was decided that Ed. Vogeltanz and Geo. Allen invite a speaker from the Civil Aeronautics Division as a guest of the Chamber of Commerce to speak to the Council and Chamber of Commerce concerning airports.

It was moved and seconded that the matter of insurance on the diesels in the Ord generating plant be passed over, and the offered policies be rejected. Motion carried.

It was moved and seconded that the council extend a hearty vote of thanks to Harry Dye for his long and efficient period of service as engineer at the City Electric plant. Motion carried.

The following claims were presented and read.

Street Light Fund.	
Electric fund Jan street lights	306.99
Petty cash fund Lamps	16.68
Fire Department Fund.	
R, Lincoln Battery	14.90
Vernon Andersen Fire chief's salary	25.00
Road Fund.	
Co-op Oil Co. Gasoline	1.97
Ord Auto Sales Co. Work on truck	5.20
Texas Station Gas	7.88
Clement Oil Station Gas	6.91
Freeman Haught Hauling trash	3.50
John Manchester Labor on street	6.00
George Dalley Same	7.20
Frank Clemens Same	4.60
Frank Kapuska Gas	4.60
Howard Huff Spark plug	.70
L. H. Covert St. Com. sal.	79.00
Victory tax fund Tax	1.00
Mike Axthelm Shoveling snow	2.00
Maynard Smith Same	2.00
Electric Fund.	
Interstate Mach'y & Supply Controls	24.74
Island Supply Co. Sup.	3.00
Frank Rakosky pump leathers	1.20
Tuttle & Kift range elements	12.15
Lindeman & Hoverman Repairs	2.63
DeLaval Seperator Co. Repairs	1.20
Saunders Petroleum Co. Fuel oil	421.91
Malleable Iron Range Co. Repairs	68.84
Exline Diesel Co. Repair work	169.50
Westinghouse Electric Co. Supplies	59.25
Standard Oil Co. Lubricating oil	146.04
C. B. & Q. R. R. Co. Freight on oil	560.06
Western Supply Co. Supplies	11.27
The Korsemeyer Co. Supplies	32.72
Graybar Co. Repairs	2.62
G. W. Supply Co. Repairs	4.92
Ord Hardware Plant repairs	10.00
Chas. Svoboda Welding and labor	15.45
R. Lincoln Tire patch & recharge	1.50
Karty Hardware Enamel	1.60
Clement Oil Co. Gas	12.60
Ord Quiz Supplies	168.75
Sinclair Station Gas & kerosene	4.50
Anna Hurlbert Laundry	1.00
Alvin Anderson Engineers salary	62.45
W. H. Lincoln Same	127.70
Phone Co. City hall phone	8.75
Petty cash fund Freight & cash expense	121.67
Petty cash fund Meter refunds	20.00
Victory tax fund Tax	11.70
Jis Mortensen Engineers Salary	121.00
Water Fund.	
Electric fund January pumping	209.55
Geo. H. Allen Commissioners salary	214.50
Chet Austin Salary	171.60
Rex Jewett Salary	122.80
W. L. Fredericks Salary	93.50
Harry Dye Salary	112.70
Walter Anderson Salary	127.70
Petty cash fund Express & cash expense	1.72
Victory tax fund Tax	49.70
Cemetery Fund.	
Vernon Anderson Gas	1.99
Water fund Cemetery water	6.63
Guy Burrows Sexton's salary	112.70
Victory tax fund Tax	7.30
General Fund.	
Huntington laboratories Janitor supplies	19.50
Phone Co. Plant & marshall's phone	7.09
Petty cash fund Telephone	7.09
F. H. Harris Work on chair	1.50
Ord Quiz Minutes & Ordinance	162.65
First National Bank Bond keeping fee	35.00
Koupal & Barstow Coal	48.29
E. Ball Hauling coal	5.35
Electric fund City hall lights	23.63
Sam Marks Police & Janitor salary	68.89
L. H. Covert Salary & 9 dogs	73.50
Herman Rice Night police	93.50
M. B. Cummins Mayor's salary	50.00
Clarence Davis Attorney's salary	75.00
James B. Ollis Treasurer's salary	50.00
Rex Jewett Clerk's salary	50.00
John Haskell Police judge salary	31.25
J. W. McGinnis 2 council meets	10.00
Joe Rohla, 3 council meets	15.00
Frank Krikac Same	15.00
A. W. Pierce Same	15.00
Ed Beranek Same	15.00
Frank Benda Same	15.00
Victory tax fund Tax	3.20
Herman Rice Gasoline	11.52

It was moved and seconded that the claims be allowed, and the warrants be drawn on their respective funds for the same. Carried.

There being no further business to come before the Council at this time, it was moved and seconded that the meeting adjourn. Carried.

ATTEST:

Rex Jewett, City Clerk. M. B. Cummins, Mayor.

Card of Thanks

We wish to thank our friends and neighbors for their kindness, also to those who sent us cards, letters and gifts, while we were quarantined.

Mr. and Mrs. Frank McDermott and Family

Card of Thanks

We wish to thank our neighbors and friends for their acts of kindness and expressions of sympathy during the illness and after the death of our loved one. We especially want to thank the minister and those who sang.

Mr. and Mrs. Duane Clark & daughter
Mr. and Mrs. Lon Newcomb & family
Mr. and Mrs. Bill Earnest & family
Mr. and Mrs. Guy Earnest & family

Attention!
Poultry & Turkey Raisers

U. S. Approved Baby Chix through the National Poultry Improvement Plan are available starting Febr. 28.

White Rocks White Leghorns
Buff Orpingtons

TURKEY POULTS AVAILABLE
Febr. 23 to April 1

We carry a full line of Gold Nugget scratch feeds and mash.

Fairmont Creamery Company

Loup City, Nebraska

Everyone is invited to this service. Be sure and come and bring a friend with you.

Christian Science Services.

"Christ Jesus" is the subject of the Lesson-Sermon which will be read in Churches of Christ, Scientist, throughout the world on Sunday, March 4, 1945.

The Golden Text is: "There shall come forth a rod out of the stem of Jesse, and a Branch shall grow out of his roots." (Isaiah 11:1).

Among the citations which comprise the Lesson-Serman is the following from the Bible: "For the law was given by Moses but grace and truth came by Jesus Christ." (John 1:17).

Dehydrated Peaches

Dehydrated peaches, which, when reconstituted, resemble the canned product, have been developed by Dr. Emil M. Mrak and Dr. Herman J. Phaff, University of California food technologists.

Autos Prohibited

Among the places where automobiles are prohibited are Bermuda and Mackinac Island.

NOW SHE SHOPS "CASH AND CARRY"

Without Painful Backache

Many sufferers relieve nagging backache quickly, once they discover that the real cause of their trouble may be tired kidneys.

The kidneys are Nature's chief way of taking the excess acids and waste out of the blood They help most people pass about 3 pints a day

When disorder of kidney function permits poisonous matter to remain in your blood, it may cause nagging backache, rheumatic pains, leg pains, loss of pep and energy, getting up nights, swelling, puffiness under the eyes, headaches and dizziness Frequent or scanty passages with smarting and burning sometimes shows there is something wrong with your kidneys or bladder.

Don't wait! Ask your druggist for Doan's Pills, used successfully by millions for over 40 years. They give happy relief and will help the 15 miles of kidney tubes flush out poisonous waste from your blood. Get Doan's Pills.

Ad. No. 96

469 Acre Farm and Grazing Land at AUCTION

FRIDAY, March 9 at 2 p. m.

COMSTOCK, NEBRASKA

Land located 2½ miles southeast of Comstock.
60 to 70 acres under Middle Loup Irrigation project.
Oil Prospects — Carter Oil Company has drilled their prospects on each side of land, rumored to drill in the near future.

Contact or mail bids to

G. H. WELTY

administrator, after February 24 at the Comstock, Nebraska Hotel.

Stock and Grain Farm

640 Acres, 400 acres of good pasture, two wells and mills, balance in cultivation. On good gravel road, mail route, 5 miles NE of Arcadia. Two story house, barn, granary, corn crib, cattle shed, all repaired and painted in 1944. Good terms and low rate of interest, can be given on this farm.

A farm home you would like to own. 309 acres, 10 miles NE of Ord, ½ mile off of gravel highway No. 57, close to school. Around 130 acres of good pasture, 8 acres of alfalfa, balance in cultivation. Two story house, very large barn, extra good granary, corn crib, hay house, cattle shed and well drained feed lots, plenty of other buildings, all repaired and painted in 1944. This is a very good producing farm, has a good corn crop this year.

See us at once if you are looking for a good farm home to buy this year.

L. W. Gragg

Phone 165 Loup City, Nebr.

Arcadia Church Notes

Arcadia Methodist Church.
C. A. Busby, pastor.

Church Bible school, 10 a. m.
Public worship, 11 a. m.
Youths fellowship, 7 p. m.
Evening service, 8 p. m.
Prayer and Bible study, Wednesday evening, 8 o'clock.
Choir rehearsal, Thursday, at 7:30 p. m.

The Woman's Society of Christian Service will meet Friday afternoon, March 2, at 2:00, Mrs. C. C. Weddel will have charge of the devotions, Mrs. Ernest Hunkins and Mrs. Bert Hatfield will be the hostesses.

THE WANT AD PAGE

"WHERE BUYER AND SELLER MEET"

Ads in this department cost only 5c per line per issue and they are Cash In Advance. Ads may be placed either in person or by mail, with remittance enclosed, but cannot be placed by telephone. Figure 5 words to the line in estimating cost of the classified ad you wish to place and enclose correct amount with your ad copy, either in stamps or cash. We Cannot Accept Want Ads Over the Telephone. No want ad accepted for less than 25c.

• FOR SALE

FOR SALE—A girl's good balloon-tired bicycle. Mrs. Richard Prien 48-2tp

FOR RENT—160 acre farm, 12 miles West of Ord. John Moudry. 48-2tp

WHEN YOU NEED Insurance remember the Brown Agency. The best for less. 30-tfc

FOR SALE—7 room house and six lots. Raymond Christensen, phone 1011. 48-2tp

COBS FOR SALE—Good clean cobs at a very reasonable price. Noll Seed Co. 7-tfc

FOR SALE—Choice Hampshire gilts, either registered or high grade bred to a full brother to the Kaster boar, Convoy. R. C. Clement. 47-tfc

FOR SALE—Majestic range. I. E. Davis, phone 419, before noon. 48-2tp

FOR SALE—Automatic storage water heaters for bottle gas or kerosene for fuel. The Kelly Supply Co., Grand Island, Nebr. 26-tfc

LAND—I have ranches, irrigated farms and dry land farms. Also town properties for sale. See me for real bargains. Theron Beehrle. 48-3tp

FOR SALE—Crested wheat and brome grass, mixed, grown on high land. Ord phone 1223. R. E. Psota, address North Loup, Nebr. 48-tfc

FOR SALE—Several horned and polled Hereford yearling bulls, also one polled coming two of the same breeding that I sold in my Oct. 25 sale. See them at the farm. R. E. Psota. 48-tfc

FOR SALE—My residence on main street. Dr. Glen Auble 48-2tc

FOR SALE—Alfalfa seed state tested. Extra good prairie hay, also alfalfa hay. Ralph Ackles, 5 miles northwest Elyria. Phone 620 Burwell. 49-4tp.

MONUMENTS and markers of all kinds. Place your order early for delivery before Memorial day. A. J. Adamek. 47-tf8tp

ORD HOMES FOR SALE—Five room house, out buildings, four lots. Price 1000.00 Five room house, coal and cob house, one lot, good condition. 1200.00. Six room house newly painted, two lots. 1750.00 Six room house, seven lots, some out buildings. 2000.00 Six room close in modern, on paving. 2000.00. Six room all modern, garage and chicken house, ten lots. 3000.00. Let me show you these. J. A. Brown. 48-2tc

• FOR SALE

PRAIRIE HAY FOR SALE—See Anton Bartunek. 30-tfc.

FOR SALE—Prarie hay. John Knopik. Burwell, Nebr. 49-2tp

FOR SALE—50 used records. Mrs. Ed Swopes. 49-1tc

FOR SALE—Goff registered boar. Darrel Noll, phone 5111. 49-2tp.

FOR SALE—A gentle pony, 3 years old. Ed Sevenker. 49-2tp.

FOR SALE—Spartan Barley, suitable for seed. Frank Maly. 49-2tp

FOR SALE—Brunswick Victrola, in good condition. Phone 97, No. Loup. 49-1tc

FOR SALE—Hampshire gilts, bred to registered boar. Phone 2220, Hector VanDaele. 49-2tp.

FOR SALE—A team of black horses, 4 and 5 years. Melvin Koelling. North Loup Phone 2812. 48-2tp

• RENTALS

FARM FOR RENT — Joseph Prince. 41-tfc

FOR RENT—320 acres, about one half in cultivation, balance in pasture and hay land. Jos. J. Waldmann. 44-tfc

FOR RENT—Private garage and room. Outside entrance ground floor. G. A. Stroud, 1909 K. St. 48-2tp

• WANTED

WANTED—Plumbing, heating and sheet metal work and repairing. Phone 289, Joe Rowbal. 15-tfc

WANTED—Harnesses to repair and oil at Anton Bartunek's Harness Shop. 29-tfc

WANTED TO BUY—Hogs, cattle and work horses. Henry Geweke, jr. 4-tfc

• LOST and FOUND

STRAYED—from my place two whiteface calves, wt. about 400 lbs. Ernest Risan, phone 0940. 47-3tp

LOST OR STRAYED—Black cocker spaniel dog, Thursday Feb.22. Answers to Pudgie. Liberal reward offered. Anyone knowing of his whereabouts please notify, Mrs. Dean Barta. Phone 4503. 49-1tp

• MISCELLANEOUS

E. B. WEEKES, Insurance of all kinds, Ord, Nebr. 15-tfc

FOR TRADE—I have a registered Hereford bull to trade. R. J. Dowhower, Ord, Nebr. 49-2tp

H. N. NORRIS OSTEOPATH—Obstetrics a specialty. 24-tfc

STATE FARMERS INSURANCE Co., Ernest S. Coats, Agent. Home one mile north of Ord. 49-tfc.

NOTICE—Anyone having sewing machine trouble would do well to have it taken care of during the next 30 days, as I will be home the winter month. All work guaranteed. Residence across track from City Light plant. Tel.239. R. C. Austin, 48-2tp

—DR. NAY—Painless and non-confining office treatment of varicose veins and hemorrhoids by scientific methods. Ask for particulars. 21-tfc

Genuine

Moffett Coal

•

Gooches Best

Flour and Feeds

•

Paul H. Dean

Arcadia

There Are Many Fine Roasts on Which Point Values Are Low

You'll be surprised at the many fine meat cuts you can get at very low point cost, especially in the line of roasts. Most people enjoy roast beef and roast pork and perhaps you haven't been serving them as often as you would like to, because you thought them too high in point cost. We'll be very glad to show you the many splendid cuts we have at all times.

•

Pecenka & Son

Meat Market

Ord, Nebraska

BABY and STARTED CHICKS

Custom Hatching

Don't wait until too late. Come and put your order in, for later delivery of chicks. There will be a big shortage of them. Avoid whole disappointment. We have the chix with very high production records, which will make you omre money. Norco and Promin feeds, all in print sacks. Brooder stoves, peat moss and cotton hull bedding. All poultry supplies and remedies. Hog concentrate and mineral.

•

RUTAR'S HATCHERY

Phone 324 Ord and Burwell

Proceedings of the County Board

(Continued from last week)

Rex Jewett, Same	8.25
P. C. McKenzie, Same	.25
Fred Sherman, Same	.25
H. D. Weddel, Same	.75
M. G. Williams, Same	.75
John L. Andersen, Postage	15.00
Dr. Benj. F. Bailey Sanitarium Co., For Matilda Mach	105.00
Ellsworth Ball Jr., Supervisor fees,	50.00
J. A. Barber, Supervisor fees,	48.00
Augustine Co., Office supplies,	23.60
Dorothy Fauss, (assigned) Clerical work Jan...	48.00
First Natl. Bank, Ord, Escrow & bank float charges,	99.00
S. V. Hansen, Supervisor fees,	49.00
Hastings Typewriter Co., Office supplies,	.95
F. V. Haught, Hauling ashes,	5.00
Geo. Hubbard, Unloading & hauling coal,	55.85
Joe J. Jablonski, Supervisor fees,	53.45
Frank Kapustka, Janitor supplies,	1.00
K-B Printing Co., Supreme court citations,...	4.00
Mrs. W. E. Kesler, Courthouse matron for Jan.	7.60
Clara Kinkade, Co. Judge assistance,	25.00
Ign. Klima Jr., Co. Clerk, miscellaneous Co. expense prepaid,	20.53
Milburn & Scott Co., School supplies,	101.53
John P. Misko, Stenograpic assistance, bond prem. & postage,	39.00
E. S. Murray, Burglary insurance premium,	17.50
Clara M. McClatchey, Office help Dec. & Jan.	45.00
Nebr Continental Telephone Co., Clerk Dist. Court, Jan.	6.25
Nebr. Continental Telephone Co., Clerk Dist. Court, Febr.	4.25
Nebr. Continental Telephone Co., Co. Clerk, Jan.	5.05
Nebr. Continental Telephone Co., Co. Clerk, Febr.	8.95
Nebr. Continental Telephone Co., Co. Treas. Jan.	4.25
Nebr. Continental Telephone Co., Co. Treas. Febr.	4.25
Nebr. Continental Telephone Co., Co. Judge, Jan.	5.10
Nebr. Continental Telephone Co., Co. Judge Febr.	4.25
Nebr. Continental Telephone Co., Co. Supt. Jan.	5.45
Nebr. Continental Telephone Co., Co. Supt. Febr.	9.10
Nebr. Continental Telephone Co., Co. Sheriff, Jan.	6.40
Nebr. Continental Telephone Co., Co. Sheriff, Febr.	8.80
Nebr. Continental Telephone Co., Rationing, Jan.	4.25
Nebr. Continental Telephone Co. Rationing, Febr.	4.25
Nebr. Office Service Co., Balance due on Adding Machine,	224.00
Nebr. State Bank, Escrow charges on bonds for security,	42.50
Nebr. State Bank, Dec. & Jan. bank float charges	13.64
Ord Quiz, Publishing Co. Treas. statement,	23.60
Ord Quiz, Publishing proceedings & legal notices,	71.67
Ord City Electric Plant, Lights & power for courthouse,	23.23
Ord Hardware, Repairing janitor equipment,	.30
Pearson Mortuary, Framing Certificates, OCD.	9.00
R. E. Psota, Supervisor fees,	31.50
Geo. A. Satterfield, Co. Treas. Postage, help, & express,	75.86
J. V. Suchanek, Supervisor fees,	50.40
Evet Smith, Supervisor fees,	26.50
State Journal Printing Co Treas. supplies,	22.30
Charles Svoboda, Welding courthouse door latch & shovel,	1.35
Valley County Extension Service, Salaries, etc. for Jan.	166.66
Robt. G. Hall, Sheriff, Official mileage,	24.96

Report of Committee on Road Fund claims read as follows to-wit:

Geo. Benn Jr. Magneto repairs,	12.85
D-A Lubricants Co., Lubricants,	120.75
Howard Huff, Motor repairs,	283.71
F. H. Harris, Keys,	2.00
T. B. Hamilton, Wages & use of car,	148.70
Island Supply Co., Shop work, repairing,	13.60
Island Supply Co., Welding gas,	13.08
Karty Hardware, Tools & repairs,	12.78
Cliff Miller Machinery Co. Tractor assembly,	146.38
Paul Madsen, Welding & repairs,	1.75
Ed. Mason, Labor as shop foreman,	182.70
Nebr. Continental Telephone Co., Highway Dept. Jan.	4.25
Nebr. Continental Telephone Co., Highway Dept. Febr.	5.45
Ord Hardware, Padlock for shop.	.90
Ord Light & Water Plant, Lights & power at shop for Jan.	4.38
Ord Auto Sales Co., Antifreeze & light bulbs,	8.90
Sinclair Refining Co., Lubricants,	58.88
Charles Svoboda, Maintainer repairs,	44.81
L. W. Seerley, Labor at shop,	118.80
Cliff Stone, Shop mechanic labor,	162.00
Anthony Thill, Machine work repairing,	3.00
Worm Bros., Freight	6.40
Western Auto Associate Store, Repairs,	3.15

Report of Claims Committee on State Assistance Administrative Fund claims read as follows:

Opal Burrows, Febr. salary as visitor,	115.00
Opal Burrows, Febr. official mileage,	5.30
Mabel Colver, Febr. salary as Assistance director,	160.00
Mabel Colver, Febr. official mileage,	5.25
Mabel Colver, Official telephone, stamps, supplies & travel,	19.00
Elsie Furtak, January salary as stenographer,	49.47
Ign. Klima Jr., Co. Clerk, Official postage,	10.00

Report of Claims on Unemployment Relief Fund Claims, read as follows to-wit:

Mrs. Mary Bartos, Fajmon Board and room for Febr.	15.00
Ed. F. Beranek, Medical supplies for A. Clemny,	3.60
Dr. F. L. Blessing, Wilcox extractions & denture disallowed	42.00
Clement Service Station, Jorgensen fuel oil,	10.00
Mabel Colver, Paid for Sanburn shoe repair & Franzen hearing aid,	10.25
Farmers Grain & Supply Co., Larkin coal,	.65
Jacob P. Hoffman, Sanburn rent,	5.00
I.G.A. Store, Verzal & Larkin groceries,	24.78
Hans Larsen, Timmerman groceries,	10.00
Dr. H. N. Norris, Balance on Bohannon medical care,	16.80
Safeway Stores, Inc., Omaha, Jorgensen & Mason groceries,	25.00

Upon motion duly seconded and carried, warrants were ordered drawn upon proper funds in payment of all claims allowed.

Upon motion duly carried, meeting recessed until March 6th 1945, at 10:00 A. M.

IGN. KLIMA JR.
(SEAL) County Clerk

Service Letters

The following is taken from a letter written Febr. 1 to Mrs. Otto Bartz, from Pvt. Georgine Jackson, daughter of George Jackson and only North Loup young women to join the WACS. Dear Edith and all:

Received your Christmas card and letter today and think it deserves a prompt reply.

Yes, here I am way over in the southwest Pacific area. Just doesn't seem possible. And I myself sometimes wish it were only a dream.

New Guinea was heaven to this. Here we have no floors in our tents, no lights and have to use candles. We have showers where you have to pull a string. The first few nights we had to sleep on wet beds as our tents leaked like a sieve. One day it is so hot you can hardly stand it and the next day it is raining and we wade in mud to the ankles. The insects are like P38's and take a pint of blood every time they land on you. Seems even our insect nets fail to keep them out.

But all this we really don't seem to mind. This is just a stopping place to something better and it is one step closer home. That is the only thing we are looking forward to now.

The poor Filipino people have known the terrors of war. I feel so sorry for them. Yet they are a happy group of people. Just can't seem to do enough for the Yanks. They do our washing and ironing and do a nice job too. I'm still a telephone operator and like my work very much and when you like your work the time really flies. When I think of the short time I have been here and how much longer I have to stay it seems almost impossible. We flew up from our old station and what a wonderful ride that was. We landed on the air strip just as the sun was coming up. Mother Nature really paints a beautiful picture even though things have been destroyed.

The ocean is just a short distance from our area. Swimming isn't too good though and a lot of rubbish and oil drifts up on the beach.

Yes, perhaps we girls get disgusted, lonesome and miss lots of things back home but we can say when this is all over we were back of our boys. We may be older looking than the girls who stayed home but we know we are doing our part. After wearing slacks, shirts and field shoes all the time we won't know how to act in short skirts.

My plans for after the war are undecided. Will let time take care of that. Will close for now. Please tell father 'hello.' How is he?

Love,
Georgeine.

REAL ESTATE TRANSFERS.
(From County Records Feb. 21, 1945.)

Quit Claim Deed.

Helen Petersen, a single woman and Anker Petersen a single man to Vincent Kokes. $1886.51. Part SW¼ 20-20-14.

Survivorship Warranty Deeds.

Fred McCowen and Bessie McCowen his wife to Clifford H. Klingler and Mary Klingler. Part W ½SE¼ 35-18-13. $6500.00 $7.70 revenue.

Warranty Deeds.

Victoria C. Haskell et al to L. A. Muncy. $1904.00 $2.20 rev. Part Lot 2, Block 29, Original.

Myrtle C. Walker widow to Delpha A. Smith. $7000.00 $1.10 rev. Lots 5 and 6, Block 8, Babcock's Second Addition.

Special Warranty Deeds.

The Travelers Insurance Company to James H. Starr. NW ¼ 2-20-14. $4000.00 $4.40 rev.

The Travelers Insurance Company to Charlie Vancura Sr. and Rosie Vancura husband and wife. SE¼ 8-19-15. $3600.00 $4.40 revenue.

The Travelers Insurance Company to John Jewell and Esther Jewell husband and wife. NW¼ 11-17-16. $2876 $3.30 revenue.

Auto Labor

It requires 198.5 labor hours to manufacture one Ford car. The average car is driven from 75,000 to 80,000 miles before being discarded.

NOTICE TO CONTRACTORS (Material Men).

Sealed bids will be received by the Board of County Supervisors of Valley County, Nebraska, at the office of the County Clerk, in Ord, Nebraska, until March 6th, 1945, at 11:00 o'clock A. M., and at that time opened and publicly read for the purchase of bridge materials, according to quantities, sizes, kind and specifications, listed as follows:

No.	Size	Kind	Specifications
13	6x18x32'	Joists	No. 1 Fir, full-sawn
26	4x16x24'	Joists	No. 1 Fir, full-sawn
250	3x12x20'	Plank	No. 1 Fir, full-sawn
50	3x12x18'	Plank	No. 1 Fir, full-sawn
200	3x12x16'	Plank	No. 1 Fir, full-sawn
80	4x6x20'	Small timbers	No. 1 Fir, full-surfaced
50	2x6x20'	Dimension	No. 1 Fir, full-surfaced
50	2x6x16'	Dimension	No. 1 Fir, full-surfaced
40	25 foot	Piling	Y. P. Pressure Treated, 8" top
60	20 foot	Piling	Y. P. Pressure Treated, 8" top
25	16 foot	Piling	Y. P. Pressure Treated, 8" top

All lumber shall conform to Par. 214, 195 & 301, W. C. L. A., No. 10.

Piling shall be treated to retain 8 pounds of No. 1, creosote oil per cubic foot. Shall have an 8" top, natural taper. May be of Southern Yellow Pine or Douglas Fir, but bidder must specify which he is bidding on.

Treating certificate required on all treated material.

All materials to be furnished F. O. B., Union Pacific R. R., Tracks in Ord, Nebraska. Bids to be submitted on proposals furnished by Valley County Highway Department and accompanied by a certified check for 5% of the amount bid. Material shall be delivered within 30 days after contract is awarded.

The Board of Supervisors reserve the right to waive any technicality and reject any or all bids.

IGN. KLIMA, JR.,
(SEAL) County Clerk
February 15-3t

Dead Stock Removed

Phone—St. Paul 9 — Ord 300

Clements Service Station

Ord Rendering Service

LEGAL NOTICES

NOTICE.

Notice is hereby given as provided by law that the Loup Independent Telephone Company of North Loup, Nebraska, has no existing debts outstanding, in witness whereof said corporation has here unto affixed it's name and seal at North Loup, Nebr., this 20th day of February, nineteen hundred and forty-five.

Signed, Loup Valley Independent Telephone Company.
Otto Bartz, president.
(SEAL) 49-1tc

Davis & Vogeltanz, Attorneys.
NOTICE OF HEARING.

In the County Court of Valley County, Nebraska. State of Nebraska, Valley County, ss. In the matter of the estate of John C. McCarty, deceased. Notice is hereby given that the administratrix of said estate has filed a fnal account and petition for distribution. March 22, 1945, at 10 o'clock A. M. in the County Court room in Ord, Nebraska, has been fixed as the time and place for hearing the same. All persons interested in said estate are required to appear at said time and place and show cause, if such exists, why said account should not be allowed and petition granted. Dated this 24th day of February, 1945.

(SEAL)
John L. Andersen
County Judge.
March 1-3t.

Munn & Norman, Lawyers.
NOTICE FOR PRESENTATION OF CLAIMS.
In the County Court of Valley County, Nebraska.

In the Matter of the Estate of George E. Hastings, Deceased.

All persons having claims against the above Estate are required to present the same in this court on or before June nineteenth, 1945, or they will be forever barred. Claims filed will be heard by the County Court at 10 o'clock A. M., at the County Court Room in Ord, Nebraska, June twentieth, 1945.

Witness my hand and seal February 26th, 1945.

John L. Andersen,
County Judge of
Valley County, Nebraska.
(SEAL)
February 1-3t.

Order For and Notice of Hearing.

Whereas, there has been filed in my office an instrument purporting to be the last will and testament of Jacob F. Earnest deceased, and a petition under oath of Ethel Earnest Clark praying to have the same admitted to probate and for the grant of Letters Testamentary thereon to William V. Earnest.

It is Ordered that the 19th day of March, 1945, at ten o'clock in the forenoon, at the County Court Room in Ord, Nebraska, be appointed as the time and place of proving said will and hearing said petition.

It is Further Ordered that notice thereof be given all persons interested by publication of a copy of this Order three weeks successively previous to the date of said hearing in The Ord Quiz, a legal weekly newspaper printed, published and of general circulation in said county.

Witness my hand and official seal this 21st day of February, 1945.

JOHN L. ANDERSEN
(SEAL) County Judge of
Valley County, Nebraska.
March 1-3t

Davis & Vogeltanz, Attorneys.
NOTICE OF HEARING.

In the County Court of Valley County, Nebraska. State of Nebraska, Valley County, ss. In the matter of the estate of Joseph Ciemny, deceased. Notice is hereby given that the administrator of said estate has filed a final account and petition for distribution. March 15, 1945, at 10 o'clock A. M. in the County Court room in Ord, Nebraska, has been fixed as the time and place for hearing the same. All persons interested in said estate are required to appear at said time and place and show cause, if such exists, why said account should not be allowed and petition granted. Dated this 20th day of February, 1945.

JOHN L. ANDERSEN
(SEAL) County Judge
Feb. 22-3t

Davis & Vogeltanz, Attorneys.
NOTICE OF HEARING.

In the county Court of Valley County, Nebraska. State of Nebraska, Valley County, ss. In the matter of the estate of Nellie Ciemny, deceased. Notice is hereby given that the administrator of said estate has filed a final account and petition for distribution. March 15, 1945, at 10 o'clock A. M. in the County Court room in Ord, Nebraska, has been fixed as the time and place for hearing the same. All persons interested in said estate are required to appear at said time and place and show cause, if such exists, why said account should not be allowed and petition granted. Dated this 20th day of February, 1945.

JOHN L. ANDERSEN,
(SEAL) County Judge
Feb. 22-3t

Munn & Norman, Lawyers.
NOTICE FOR PRESENTATION OF CLAIMS.
In the County Court of Valley County, Nebraska.

In the Matter of the Estate of Alfred H. Hastings, Deceased.

All persons having claims against the above Estate are required to present the same in this Court on or before June fifth, 1945, or they will be forever barred. Claims filed will be heard by the County Court at 10 o'clock A. M., at the County Court Room in Ord, Nebraska, June sixth, 1945.

Witness my hand and seal February 13th, 1945.

JOHN L. ANDERSEN,
(SEAL)) County Judge of
Valley County, Nebraska.
Febr. 15-3t.

GEO. A. PARKINS
O. D.
OPTOMETRIST

Only office in the Loup Valley devoted exclusively to the care of your eyes.

Office in the White Building Across the street from the Ord Hospital. Just South of the Methodist Parsonage.

Phone 90

ORD DIRECTORY

FRANK A. BARTA, M. D.
SPECIALIST
Eye, Ear, Nose and Throat
Glasses Fitted
Phone 85

Dr. Glen Auble
OPTOMETRIST Ord, Nebr.
In Sargent every Thursday
In Burwell every Friday afternoon

C. J. MILLER, M. D.
J. N. ROUND, M. D.
ASSOCIATES
in the practice of medicine
Special attention given to SURGERY & DIAGNOSIS
Office in the Ord Hospital
1st door south of Quiz office
Prone 3 Ord, Nebr.

PEARSON
MORTUARY
Hilding O. Pearson
Phone 337 Ord, Nebr.

CLINIC HOSPITAL
Registered Nurse in Charge
In the Auble Building
Phone 34

E. B. WEEKES
Real Estate — Loans
Insurance
Office in Nebraska State Bank Bldg.

C. W. Weekes, M. D.
Surgery and X-Ray
Office Phone 34

F. L. BLESSING
DENTIST
Telephone 65
X-Ray Diagnosis
Office in Masonic Temple

Hastings-Zikmund
FUNERAL HOME
Phone 105 1925 J. St.
ORD, NEBR.

JOB PRINTING
Quick Service and Reasonable Prices
Phone 17
THE ORD QUIZ

ORD THEATRE

Thursday, Friday, Saturday, March 1, 2, 3

DOUBLE FEATURE

"ABROAD WITH TWO YANKS"

with William Bendix, Helen Walker, Dennis O'Keefe

Second Feature

"CRIME BY NIGHT"

with Jane Wyman, Jerome Cowan and Faye Emerson

Also Mighty Mouse cartoon

Sunday - Monday, March 4 - 5

THEY'RE WOLVES IN SHEIK'S CLOTHING!

It's hilarious harem-scarem fun when they cavort with the Sultan's sultriest sirens!

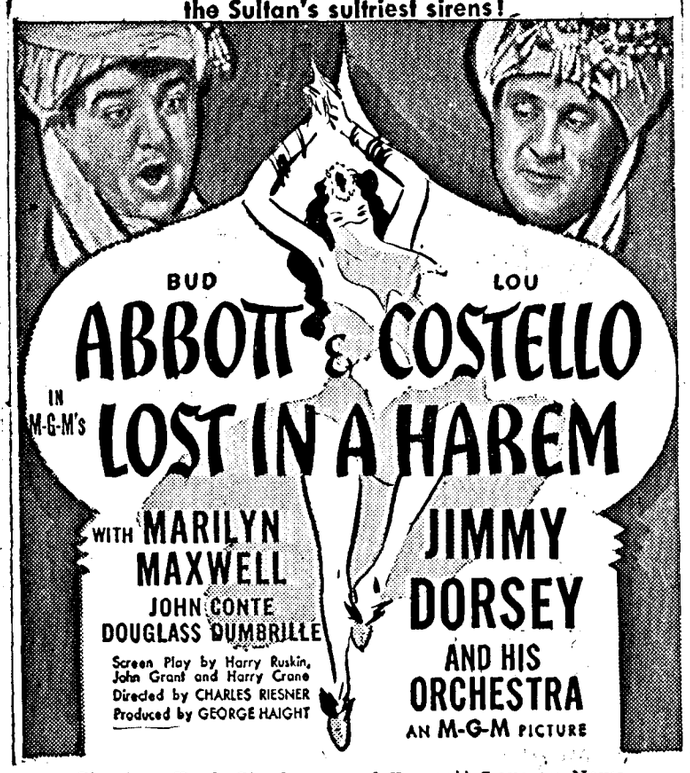

Shorts - Dark Shadows, and Puppett Love — News

Tuesday - Wednesday, March 6 - 7

Everybody will be talking about—

"THE MAN IN HALF MOON STREET"

with Nils Asther and Helen Walker

Shorts - Seeing Them Through, and Booby Hatch

Paramount News

Ord Livestock Market

announces its offering for the regular weekly sale

Saturday, Mar. 3

Sale Starts at 1:15 P. M.

There was a nice offering of livestock at last week's sale and since plenty of buyers were present, making demand brisk, the sale was a good one. For this Saturday, it looks like—

125 HEAD OF CATTLE.

This includes calves, mixed yearlings, wet cows, several good whiteface stock cows, 5 good milch cows, 2 good whiteface breeding bulls, 1 choice roan bull 14 months old, 1 whiteface bull, coming 2 years old.

140 HEAD OF HOGS.

Mostly weanling pigs and feeder shoats, with several heavy brood sows due to farrow in March and April.

8 HEAD OF HORSES.

Four young horses, coming 6 and well broke, a pair of bays coming 3 and unbroke, and a spotted team, broke to ride or work.

MISCELLANEOUS DEPARTMENT.

Our offering will be a large one here, including a mowing machine, hayrake, 250 rods of woven wire, John Deere go-devil with tractor hitch in good condition, 2-wheel trailer, an extra good hayrack, a good lumber wagon, several carpenter tools, 2 work benches, 2 good tables, piano, 2-hole Joliet corn sheller and many smaller articles.

At 2:30 P. M., we will offer for sale at auction the buildings on the Marilla Flynn farm, 4 miles east of Ord, recently bought by Joe Ulrich, and also the buildings on the Pete Jensen farm, 1 mile north of the Flynn farm. See ad elsewhere in this paper for a complete description of these buildings.

ORD LIVESTOCK MARKET

Cummins & Burdick, Auctioneers **Ord, Nebraska**

News of Our Fighting Men

Edwin Lukesh, PO2-c is now making his home with his father Ed V. Lukesh in Portland, Ore., having received a medical discharge from the U. S. naval service on Febr. 1, 1945. He served 13 months in the Pacific and participated in four major battles including the invasion of Leyte last October. He served on the Destroyer Picking. His health seems to be improving steadily though he is quite nervous. His address is 8714 N. Foss, Apt. 12, Portland 3, Ore., and he would appreciate hearing from friends in Ord.

Sgt. Irl C. Tolen has been shifted from Camp Swift, Tex., to Camp Shelby, Miss. He is an infantryman.

Vere A. Carson, MoMM3c has been given a new postoffice address. Formerly his mail went through the fleet office in San Francisco, now it goes to Port Townsend, Wash., to the coast guard training station.

AC Donald F. Hummel, son of Mrs. L. J. Hummel of Burwell, has reported at Carlsbad, N. M. Army Air Field, where he will receive advanced flight training high-level bombardiering and dead-reckoning navigation. The Carlsbad post is the largest bombardier school, and Cadet Hummel will study there 24 weeks. Upon graduation he will be awarded silver bombardier wings and be ready for active duty as an officer of the Army Air forces. He formerly attended the University of Nebraska at Lincoln.

Myron R. Bleach, husband of Mrs. Myrtle P. Bleach, has recently been promoted to the rank of sergeant, says news from the 12th armored division of the Seventh Army in France. This division is one of the newest on the front of Lt. Gen. Alexander M. Patch. The official nickname of the 12th Armored Division is the "Hellcat Division", because of the high reputation earned in training in the Tennessee maneuver area and in Texas. It was activated Sept. 15, 1942 at Camp Campbell, Ky.

Pfc. Verl K. Ackles new address is Camp Wallace, Tex. He has been stationed at Ft. Sam Houston, Tex., previously.

Pvt. Joe Psota writes his parents Mr. and Mrs. Robert Psota and family about life in France. He says the foxholes are full of water and mud, his bed is wet at night, it snows all the time, and "What a life it is to go through!" He is hungry for some good candy bars and a good pipe to smoke while he is hiding in the foxhole. He wishes to be back home soon.

Cpl. Emery B. Treptow, 20, engineer gunner of Comstock, Nebr., will soon complete an intensive course in combat flying at Alexandria, La., and go overseas to a combat area as a member of a Flying Fortress crew. Instructors at Alexandria are returned veterans from many battle fronts, who train crews in conditions simulating actual combat, stressing teamwork, formation flying and high altitude missions. Cpl. Treptow graduated from the Comstock high school in May, 1941. He is the son of Mr. and Mrs. Albert G. Treptow of Rt. 1, Comstock.

Pvt. Howard C. Hanke, rifleman, is fighting in the Apennine Mountains before the Po valley, which broke through the Gothic line in one of its highest and best defended sectors. He is in the "Powder River" Division, which broke across the Sieve River to gain the top of Mount Calvi, 2,225 ft. mountain in which the Germans had emplaced artillery in tunnels running 50 ft. underground in rock. One tunnel had seven guns so emplaced, and 400 Germans were captured and killed in the 11 days it took to clean out this nest. The regiment advanced on the direct Florence-Bologna route, through bleak mountains whose peaks were often hidden by rain clouds, fighting through rain, mud, and icy winds. This regiment was activated at Camp White, Ore., Aug. 15, 1942, and intensively trained at Oran, Algeria for a month going to Italy in June.

Mrs. Dean Clawson and son Larry were bus passengers for Lincoln Friday morning, leaving Saturday for Hot Springs, Ark., where they joined Capt. Clawson who is stationed at the Army and Navy General Hospital there. Capt. Clawson recently returned from China where he was commanding officer of a medical supply depot. He has had 32 months overseas, part of this time being spent in India. Mrs. Clawson and Larry met him at Omaha on his return to the states. They visited relatives at Lincoln, Omaha and Grand Island before coming to Ord to spend a week with Mr. and Mrs. Henry Benn and Carol, parents and sister of Mrs. Clawson. Later Capt. and Mrs. Clawson spent two weeks vacationing at Hot Springs. Monday of last week Mrs. Clawson returned to Ord to get Larry who had stayed with his grandparents. Tuesday Capt. Clawson called his wife to tell her the good news of the release of his brother, M Sgt. David Clawson, from Santo Tomas. He had been interned since the fall of Manila. Another brother, Capt. Jack Clawson is stationed in Cuba and Mr. and Mrs. Robert Clawson are hoping to have a reunion soon at their Lincoln home.

Pfc. Joseph M. Murphy, son of Mr. and Mrs. W. Murphy of Elyria, was honored recently by award of a badge as Combat Infantryman, which carries with it extra pay and other privileges. The citation and award was made especially for an attack in which his company engaged on Nov. 2, 1944 which permitted his battalion to improve its position. Pfc. Murphy is 22 years old, received infantry training at camps in Washington, and has been in the 44th Division of the 7th Army serving in France and Germany since shortly after D-day.

Mr. and Mrs. John Warford of Valley county have four sons-in-law serving their Uncle Sam, or just out of the army, which must be a record of some sort. Pvt. Carrol Karre, who arrived home Saturday on a 15-day furlough from Ft. Sill, Okla., is the husband of Ina Mae Warford. Wilson Karre, a brother of Carrol, is a corporal. He is in a hospital in France with shrapnel wounds in his back, and writes that he doubts if he will be sent back into action again. His wife the former Helen Warford, has been teaching at a government school at Heart Mountain, Wyo. Clarice Warford is the wife of Rex Morris, and they now live in Pasadena, Calif., where he is a member of the police patrol since being given a medical discharge from the marines. Rex served three and one-half years, going into uniform in 1940. He was at Pearl Harbor when it was attacked, and later was wounded in the leg by shrapnel at Guadalcanal.

The 4th son-in-law is Lt. Robert Price of Lincoln, who was married to Iris Warford on Febr. 12.

2nd Lt. Loretta Mae Achen has been moved and is now at Fitzsimmons General Hospital at Denver, the largest army hospital in the world. Previously she was at Camp Carson, Colo.

Mrs. A. C. Wilson reports that Pvt. Kenneth Wilson is somewhere in France and writes he is "kept busy" but is unable to give them many details. He has been a member of a military band. Cpl. Marvin Wilson writes regularly. He is still in Africa, where he drves an ambulance. He expects to be moved soon.

Cpl. Cornelius Biemond, better known as Corky, arrived home Sunday on a two weeks' furlough. He is ground crew radio man in the aviation branch of the service, and has been stationed at Ontario, Calif., for the past 10 months. He has been in service two years now. At Ontario he has seen the Harry McBeth, Dean Duncan and Edwin Clements families quite often, even helping at the Clements Lumber yard in his spare time. An aunt, Rhoda Bouma, returned to Ord on the same train with the Ord youth, after two months in California. His brother, Raymond Biemond, is now stationed at Great Lakes naval training base, he reports. Raymond volunteered and left Ord last Wednesday.

Barney Larson, sailor, after three years duty in the Pacific theater and a Valley county leave, has been sent to the Hastings naval depot, where he is to stay on duty for a year.

Robert Lehecka, S. 2-c.

Seaman 2nd Class Robert Lehecka entered service last November and took his boot training at the Great Lakes naval school. Transferred into the Seabees in January, he is attending a mechanical school at Camp Endicott, R. I., now.

Lt. Dean Barta left Thursday for Miami Beach, Fla., where he was to be stationed about two weeks while being reassigned to new duties.

Mrs. W. A. Lathrop of St. Paul came up to spend the week end with her daughter-in-law, Mrs. Jason Lathrop. Jason, a baker first class in the Philippines, has now served two years.

Sgt. Paul Rysavy has been moved from Presque Isle, Me., to Sacramento, Calif. His wife continues to work in Washington, D. C., until she sees how permanent his new address is.

T-4 Corwin Cummins expects to leave Hot Springs, Ark., on Friday for an undisclosed destination. He has been enjoying a rest there, following a furlough at home, after many months in the far north. Mrs. Cummins has been with him.

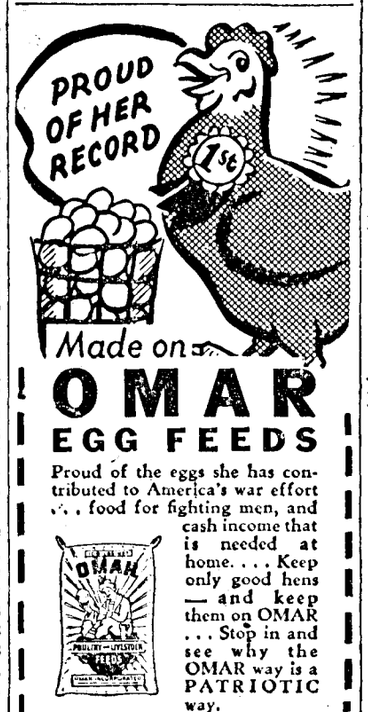

Farmers Grain and Supply Company

Ord and North Loup

Auction Sale

Saturday, March 3, 1945

In addition to our regular run of livestock, one party is selling all his property. 5 cows, 7 horses, including 2 good 5 year old teams (one team spotted), haystacker, wagon and rack, two-wheel trailer, 2 good stock saddles, 2 sets harness and blacksmith tools.

ERICSON LIVESTOCK MARKET

The Burwell Livestock Market

FRIDAY, MARCH 2, 1945

200 Head of Cattle

For our sale this week we have listed around 75 head of good Hereford steer and heifer calves; also some Hereford stock cows, some good Hereford heifers, 4 head of registered Hereford bulls, and usual run of trucked in cattle. It will pay you to be at Burwell Friday and see this offering of good cattle.

We expect a large consignment of fat hogs, sows and feeder shoats, some good bred gilts. Ceiling prices on all fat hogs. Hog sale starts at 1:00 sharp.

Several head of work horses, one good saddle horse and several colts.

The Burwell Livestock Market

Sale Every Friday

Mrs. Arthur Ferris reports that Pvt. Calvin Ferris of the army has been moved by plane from Charleston, W. Va., to Tacoma, Wash., hospital. The plane stopped overnight in Oklahoma City. Calvin had hoped to be in a hospital nearer home. Pfc. Melvin Ferris has been shipped somewhere, for his clothes came home this week from Ft. Benning, Ga. Thursday morning GM 3-c Otho Ferris called from San Francisco to talk to his parents.

Want Ads

Too Late to Classify

FOR SALE—Horse drawn Moline 2-row lister complete with press wheels, edge and flat drop plates and tractor hitch, like new. Phone Scotia J165. Ezra Cargill. 49-1tp

LOST—A fountain pen on the streets of Ord, Shaffer, green and black. If found notify me and receive reward. Evet Smith. 49-1tc

WANTED—Cattle for pasture. Can take early. Also horses and mules. Plenty of grass and water. Gable's Ranch, Rt. 6, Burwell, Nebr. On good road, 12½ miles NW of Ericson. 49-3tp

FOR SALE—Modern brick home 2½ blocks west First Nat'l bank; also a lot. Frank Dworak, jr., phone 22. 49-2tp

FOR SALE—Youth bed, with innerspring mattress. Mrs. M. S. Dodd, tel. 240. 49-2tp

WANTED—New or used galvanized metal roofing. State price. E. L. Tiffany, Loup City, Nebr. 49-3tp

FOR SALE—Used Maytag engine; used Briggs-Stratton engine; new 110-volt motors. Armstrong & Armstrong. 49-1tc

BIG BAKE SALE—Saturday March 3rd. at North Side Meat Market. By Lutheran Ladies Aid. 49-1tp

FOR RENT—480 acre farm, 290 acres farm land, rest pasture and hay. 12 miles southwest of Ord, 10 miles north of Arcadia. R. B. Williams, Arcadia Nebr. 49-1tc

EMPLOYED COUPLE in Grand Island desire young lady for general housework. Lovely modern home, private room. No children. Board and room and $10 per week. Write Mrs. B. L. Thompson, Box 688' Grand Island. 49-1tc

PASTURE LAND FOR SALE—320 acres, close to Ord. Small acreage has been cultivated. Has well, windmill and cistern. Well fenced.

160 acres west of Elyria. Fenced and cross fenced. Well grassed. Well, windmill and cistern.

660 acres north of Ord. 90 acres has been cultivated. Has well, windmill and cistern. Some buildings and is well fenced.

160 acres close to Elyria. Small acreage has been in cultivation, also small amount is under irrigation. Has buildings, lots of wood, fenced, well, windmill and cistern.

E. S. Murray. R. Douglas. 49-2tc

FOR SALE—7 foot Drill, good shape with seeding attachment. Emil Kokes. 49-2tp

FOR SALE—An 8" Burr grinder in good shape. Ernest C. Vodenal. 1 mi. so. of Ord. 49-2tp

FOR SALE—1929 Model A Coach Phone 320. W. D. Wigent 49-2tp

Baby Chicks

There is every indication that during March and April there will be a greater demand for Baby Chicks than can be filled unless orders are placed in advance of the time that chicks are wanted. Place your order soon and don't be disappointed.

Hills Chicks really please you.

Poultry Supplies

Everything you need in the brooder house. Perhaps you need a new Brooder stove. We can supply it. Peat moss for your litter. Chick starter and chick scratch. Chick size oyster shell. Dr. Salisbury and Gland-O-Lac remedies.

Protein Feeds

We have just unloaded a good stock of Hog Linsoy, Cattle Linsoy, Soy Bean Meal and Pellets. Linseed Meal and Pellets. Lay in your supply while available.

Salt

This week we unloaded a carload of Carey Salt. Farmers Best Stock Salt, Careyized Salt, Grey Block at 45c each, White Block at 50c each. Also Sulphur blocks, Iodized blocks and mineralized blocks.

Seed Oats

We have a few hundred bushels of Bunker Oats with a good test weight. Good clean oats.

Hybrid Corn

Our Standard Hybrid Seed Corn has arrived and we have a very large stock this year. We can supply you with 939, 405, 615 and 613. Then this year we have added a few bushels of 666. This is a variety that is especially adapted to our section. Try a bushel of this 666 this year, we don't believe that you will be disappointed. We also have a few extra bushels of Cornhusker 360, 380, 684, 593 and that grand new number 148. Everyone that planted 148 last year was more than pleased when they picked their corn.

Sweet Clover

We have never had as high testing stock of Sweet Clover seed as we have this year. Some of the germination tests run over 99.50 pure and 93 germination. Priced at from $12.50 to $16.00 per cwt., while present stocks last.

NOLL SEED CO.

'It pays to buy from Noll.

LOST—Pair of child's glasses in a case. Herb Nelson. 49-1tp

FOR TRADE OR SALE—Registered Hereford bull, coming 4 years old. Gentle. Emil Kokes 49-2tp

WANTED—A combination, laundry and tank heater,, topsy type. Crosby Hdw. 49-1tp

FOR SALE—Lowe Bros. paint, varnish and stain for every purpose. Kem-Tone wall paint dries in an hour. A gallon paints the average room. Crosby Hardware. 49-1tp

FOR SALE—South Bend malleable range with water front, also a hot water tank and some ¾ inch iron pipe. C. F. Flynn. 49-2tc

Nebraska State Historical Society

QUIZ SUBSCRIPTION RATES
1 Year $2.50

THE Ord Quiz

"Read by 3,269 Families Every Week"

Member Audit Bureau of Circulations

QUIZ SUBSCRIPTION RATES
1 Year $2.50

Established April, 1882 | THE ORD QUIZ, ORD, NEBRASKA, THURSDAY, MARCH 8, 1945 | Vol. 62 No. 50

Field Secretary of Camp Fire to Give Course Here

Girls Making Big Plans for Birthday Honor Week, Public Invited.

Camp Fire girls are excitedly making plans for observing Birthday Honor week from Sunday, March 11 through the following Friday. The high spot of the week is to be the visit in Ord on Wednesday of Mrs. Alice Peery Noid, associate field secretary of the organization from the Kansas City headquarters of Dist VII. Mrs. Noid will conduct a condensed training course for Camp Fire guardians, leaders and all who are interested in Camp Fire work, at the high school on Wednesday evening, starting promptly at eight o'clock. The public is welcome to attend this session.

Mrs. Noid comes highly recommended, with a varied record of fine service with youth organizations. She is a graduate of the University of Missouri, has taught in high schools, served as director of five girls' camps in Missouri and Montana, managed a Glacier Park hotel. Mrs. Noid brings with her an exhibit of craft work, and a knowledge of newer things in the Camp Fire program. Mothers of Camp Fire girls, guardians, all civic-minded women are urged to hear and see this speaker at eight o'clock, March 14.

Ord Camp Fire girls will open their birthday week with "go-to-church" Sunday on March 11. Monday and Tuesday they will prepare and present a community hobby show in the auditorium of the grade school building.

Wednesday the girls will wear their uniforms to school; that night Mrs. Noid speaks. Thursday is the annual play day and supper for members and leaders, in the high school auditorium. Friday a style show of days gone by, a program of folk songs and dances and exhibit of Camp Fire work of all groups will be held.

Also they have been borrowing Ord antiques and getting ready for several weeks, around the theme "Our Neighbors," and have planned to exhibit these articles and pictures downtown all week.

Help Red Cross, Urges A. J. Auble

A. J. Auble, chairman of the Valley county war fund drive for Red Cross funds, says about one-third of the soliciting is done and has been reported in. Arcadia reports their city nearly finished. Work in Valley county townships has been somewhat handicapped by the weather, and Red Cross work has had to wait.

This is not a Red Cross membership drive, Mr. Auble points out. "This campaign is for the purpose of raising extra money to take care of war necessities.

"The letter in the Quiz last week from Capron Coe to his folks clearly indicates what the Red Cross is doing for the boys in service. When Capron comes back let us all be able to shake his hand and assure him that we did what we could to add to his comfort and to the comfort of all the millions of other boys in the service. They may even look over the records to see if we really mean it.

"Let's all give according to our means, and enjoy the satisfaction of helping this worthwhile organization", Mr. Auble asks.

—Mrs. Julia Novak had the following visitors at her home this week: Eldon Janicek, S. 2-c from Great Lakes, Ill., Lilly Lumb of Burwell, also Mr. and Mrs. James Janicek and son of Omaha. All of them returned to their homes Monday morning.

Reorganization of Boy Scout Troop

A complete new set of officers were elected and the troop generally reorganized Febr. 22, announces LeRoy Frazier, scoutmaster. Some 25 fellows were present and they elected the following leaders: Junior assistant scoutmaster, Ted Randolph, senior patrol leader, Gordon Sorensen; patrol leaders, Bob Marks, Edwin Jirak, Al Blessing and Jay Stoddard. Gordon Sorensen was reelected quartermaster. Roger Miller was elected scribe and also given the job of bugler for the troop.

Friday Scoutmaster Frazier and his assistants and patrol leaders met to outline plans for the next five weekly meetings. All meetings between now and time for summer camp will be used to prepare the boys for camp, to see that they are properly equipped and have acquired the skills needed for camping.

The Scouts are making plans to purchase new troop equipment, such as a couple of pairs of boxing gloves and other gear for recreation. A hike is being planned for March 29th.

Five application blanks were handed out to new fellows present who wish to become Scouts. It is hoped that many more applications for membership will be received. Meetings hereafter will be held every Thursday night at seven o'clock.

Leal Peterson, manager of the local telephone office, has accepted the job of assistant scoutmaster, and will be on deck to help from now on.

Boy Scouts will collect waste paper again, on March 12, and everyone is asked to tie waste paper and place it at the curb on the morning of that day.

Funeral Friday of Mrs. Thomas, Early Pioneer

Was Born in Dug-out Here in 1873, Knew General Ord During Childhood.

Another pioneer is gone. Mrs. Hannah Anderson Thomas passed away at Ashton, Ida., Sunday morning at the age of 71 years, 5 month and 19 days. Death was caused by arthritis, and heart ailment incident to her age. Mrs. Thomas went to Ashton about ten years ago to make her home with her brother, J. M. Anderson, one of the early pioneers of this section.

She was born Sept. 6, 1873 in the Mortensen dugout on the present Crawford Mortensen farm. Her parents were natives of Denmark and settled on one of the first homesteads in Valley county. Mrs. Thomas was one of the first white children born in the valley. At that time Indians still periodically roamed the country, despite the efforts of the government to keep them confined to the reservations. A large number of soldiers were camped at old Ft. Hartsuff under the command of Maj. Gen. Ord. As a child Mrs. Thomas was quite a favorite of the soldiers and the general.

Mrs. Thomas received her schooling in Ord and graduated from high school with the class of 1893. She taught school for several years in the county, after which she went to the west coast, making her home mostly in Portland, Ore. There she held several responsible positions and later married William H. Thomas. Their home was in Portland previous to moving to Idaho.

Since moving to Ashton Mrs. Thomas has preferred to live quietly at the home of her brother, about six miles from Ashton. She was a member of Rebekah lodge.

Surviving are her husband, William H. Thomas, her brothers, J. M. Anderson of Ashton, Ida., and P. A. Anderson of Omaha, also three sisters, Mrs. Christina Olsen of Omaha, Mrs. Chris Hansen and Mrs. Charles Lickiv of Ord.

Funeral services were held on Friday at 2:30 p. m., from the Pearson chapel, Rev. Cordry officiating. Mrs. Mark Tolen and Mrs. C. M. Davis sang two hymns, Mrs. Robert Noll accompanying. Pallbearers were Jim Mortensen, Walter Jorgensen, Harry Clement, Elliot Clement, Marion Crosby and Andrew Johnson. Interment was made in Ord cemetery.

—From Wray, Colo., comes news that R. H. Auble has completed 25 years of faithful service with the Penney company of that place. Ray Auble first joined the company in 1920 in McCook, going to Wray on June 6, 1925, and becoming the manager one month later. Previous to joining the Penney organization he worked 16 years for another firm . . . "in a world that apparently is without any kind of stability today, that is a most creditable record," reports the Wray newspaper.

Salvage of Paper Year's Most Vital Task to Win War

Wrapping Paper, Sacks and Boxes, Vanishing; Drive Starts Monday Here.

Most vital war job in 1945, in the opinion of government experts, lies in conserving paper and in salvaging all waste paper possible, and if Americans fail to tackle this job with the zest they have shown for other war tasks a serious breakdown in the civilian economy and in the shipment of war materials may result.

Supplies of paper sacks and paperboard boxes and other containers are at the lowest point yet. Ord merchants find it practically impossible to secure sacks of any size or kind and all are asking customers to bring shopping bags or baskets and accept small packages without sacks. They ask patrons to accept packages without wrapping whenever possible. And they ask patrons to return the empty sacks for re-use.

Salvage drives will be held regularly in 1945. One is on this week at Burwell, with a carload being gathered for shipment over the Burlington, and a car will be spotted at the Burlington dock in Ord on Monday, March 12 to load salvaged paper here.

Boy Scouts will collect waste paper starting Monday afternoon and housewives are asked to put their accumulations of paper at the curb, so Scouts may pick them up on regular rounds with a truck.

Farmers are asked to bring their paper directly to the railroad car on March 12, 13, 14 or 15. Highest prices will be paid for all paper turned in.

Paper collected at Burwell and in Ord will be shipped directly to a Quaker Oats processing plant and will be made into paperboard boxes for use in shipping military supplies overseas. Every pound of waste paper used for this purpose will release an equivalent amount of new pulp for making other types of paper, also vitally needed for war and necessary civilian use.

Class D Tourney in Ord this Week

Elba, Merna, Spalding and Mullen Compete for Right to Play at Lincoln.

Though Ord's basketball team is absent from home this week lovers of the cage sport will have a chance to see plenty of basketball at the district Class D play-offs, which are being held on the Ord floor Wednesday and Thursday.

Competing are Elba, Merna, Spalding and Mullen, each champion in its own Class D district. Winner of the play-offs here with compete against seven other 4-district winners at Lincoln.

At 7:30 Wednesday eve Elba and Merna play, at 8:45 Spalding and Mullen. At 8:15 Thursday evening the winners of tonight's game meet in the final play-off.

Admission to all games will be 25c and 50c, reports Superintendent C. C. Thompson, who is in charge on behalf of the Nebraska High School Activities association.

Council Votes Not to Cancel $27,000 Bonds

The Ord city council held a routine meeting Monday evening with the usual matters of business taken up. Discussion centered around a proposal to cancel and retire $27,000 in city bonds now owned by the water and light departments and though the proposal was favored by Mayor M. B. Cummins, a majority of councilmen opposed it and it was decided to continue to carry the bonds as assets of the utility department for the present.

Miss Anna Louise Marks appeared before the council asking that an alley be opened at the rear of her M street business property and was advised to put her request in proper form for action at the next meeting.

Some discussion was held on the problem of light plant improvements, which it is estimated will cost around $100,000 including purchase of a large new diesel engine of sufficient capacity to handle the Ord load, using present engines solely for standby purposes. A new engine probably cannot be secured until after the war.

—Use Quiz want ads for best results

One Ord Family, Five in North Loup, Have Scarlet Fever

Two members of one family have scarlet fever here, announces Dr. F. A. Barta. Thursday he found George Vasicek quite ill with the disease, his throat especially affected. One of the twins, Donnie, who will be five years old this month, also has scarlet fever and is having a good deal of earache.

The other twin, Dennis, is OK so far, and so is the baby, four months old. Marvin, who is in the first grade, is staying with Mrs. Vasicek's people a few days, and if he does not break out, will be allowed to go back to school.

There are no other cases in Ord, though five North Loup homes are quarantine, Dr. Barta reports. He is county physician.

March Brings 6 Inches of Snow,. Zero Weather

Month Comes in Like Lamb but Storm Hits Friday and Colder Since.

March came in like a lamb in Nebraska, with the sun shining all day and a temperature of 41 degrees, but before Ord people could begin to look for signs of spring a storm struck Friday which quickly put a 6-inch blanket of snow on the ground and forced temperatures down to the zero mark, where they have since remained.

Snow began falling Friday morning but temperatures remained warm throughout the day, dropping to the zero mark during the night. Sunday morning also saw a zero temperature but Monday was warmer, up to 23 degrees, after which the mercury took another nose-dive to zero Tuesday morning. Wednesday morning's low, according to Horace Travis, was 2 above zero.

Light snow also fell Sunday night and was drifted by a 30 mile per hour wind but no serious stoppage of roads was reported.

A Sunday night phenomenon, while the snow storm was at its height, was a sudden flash of lightning, followed by a blast of thunder which awakened citizens all over town. Seldom is thunder and lightning noted during a blizzard but Mr. Travis says there must have been a warm strata of air above.

Total precipitation since the first of March is .60 of an inch, he says.

"Good Neighbor" Entrants Sought

Don't forget to write that letter, telling of the virtues of your candidate for Valley county's best neighbor. To the "good neighbor" chosen from such a letter, a handsome bouquet of flowers will be given, as part of the program of the "Breakfast with Sardi" entertainment the Business and Professional Women's club of Ord is sponsoring on the evening of April 5.

Address your letter to "Breakfast with Sardi" Ord, Nebraska, at once.

Governor Robbins to Visit Rotary

The Rotary club of Ord will welcome W. A. Robbins, governor of the 120th district of Rotary International, which includes 54 Rotary clubs in Nebraska, at dinner next Monday evening. Mr. Robbins is president of the Lincoln School of Commerce in Lincoln, and is a member of the Rotary club of Lincoln.

Mr. Robbins will visit the Rotary club to advise and assist President F. L. Blessing, Secretary John Haskell and also other officers of the club on matters pertaining to the club administration and Rotary service activities.

Ord Girl's Husband Commanded Y- Force Depot in China, Kept the Supplies Moving

Capt. Dean Clawson and Friend . . . their task was to supply the Salween River front in China.

Y-Force Operations Staff, China Theatre. . .Capt. Dean L. Clawson, 25, has been serving as commanding officer of the medical section of a base supply depot operated by Y-Force in southwestern China. He returned home last week on furlough.

Clawson, whose parents, Mr. and Mrs. Robert A. Clawson live at 2710 F. Street in Lincoln, was graduated in 1937 from the senior high school in Grand Island and was attending teachers' college at the University of Nebraska in Lincoln, Nebr., and also serving as an assistant instructor in the practical art department of the university at the time he entered the army in December, 1940.

Before coming to India in July, 1942, Clawson served in the United States at Camp Robinson, Ark., Camp Forrest, Tenn., Ft. Ord, Calif., Carlisle Barracks, Pa., Ft. Crook, Nebr., and Ft. Bliss, Tex.

Clawson was flown across the Himalayan "Hump" from India in September, 1943, to join Y-Forces in China and three months after his arrival was promoted to captain.

Through the Y-Force depot to which Clawson was assigned, flowed many of the vital supplies for the mountainous Salween fighting front. These were distributed with considerable difficulty and ingenuity over the rugged terrain by means of airplanes, trucks, pack animals and coolies.

Personnel of Y-Force have been an important factor in the success of the Salween campaign, fought in many instances in almost inaccessible regions in southwestern Yunnan province, including the 12,000-foot Kaoli Kung mountain range, a spur of the Himalayas.

Clawson has two brothers in the U. S. armed forces. One, Capt. Jack T. Clawson, is stationed at the Salina, Kans., air base, while the other, Master Sergeant David W. S. Clawson is a Japanese prisoner of war.

The captain's wife, Ruth Arlene, and his 21-month old son, Larry Dean, live in Ord Nebr., with her parents Mr. and Mrs. Henry Benn.

Big Attendance at Youth Meeting

There were 119 young people registered for the afternoon meeting at the Methodist church Sunday, and 145 people registered for the evening meeting of the Youth Fellowship. Arcadia, North Loup, Scotia, Loup City, Bartlett, Ericson, Ord Methodist and Presbyterian churches were represented. Supper was served to 160.

Rev. Busby of Arcadia was elected dean of the Institute, Norma Long, president, Donna Manchester of North Loup, vice president; Wanda Martin of Bartlett, the secretary-treasurer. Four commissioners were appointed, Mary Ann Daily of Loup City the first; Ed Jirak of Ord the second; Frank Crist of Arcadia the third and Jay Stoddard of Ord the fourth.

Ona Beth Troudt, president of the Hastings district, who attended the very fine meetings Sunday, said the one in Ord that day was by far the biggest subdistrict meeting she had known. She took charge at the worship hour, and Dr. A. V. Hunter led the consecration service.

Later everyone attended the Plainsman Players performance given by a troupe from Wesleyan university at Lincoln, a partly serious, partly comic show in costume which was much appreciated. The church was packed for the play.

Ford Tractor School Largely Attended

North Loup—(Special) — Despite sleet and snow, a large crowd attended the tractor owners' school held here Monday by the Loup Valley Tractor & Implement company. Three instructors from the Ford factory, Messrs. Jordan, Klein and Augustine, gave suggestions for proper care of the tractor for best and most economical performance. Ben Nelson, manager of the company, spoke briefly. Films were shown and at noon a fine lunch was served. The meeting voted to protest against Senator Doyle's proposed bill increasing gas taxes 1c per gallon. It was a fine meeting, enjoyed by all present.

—County Judge John Andersen, on March 2, issued a license to wed to Donald F. Dobberstine, soldier son of Gust Dobberstine, 27 years of age, and Lola N. Cobb, 18, the daughter of Joseph Cobb of St. Joseph, Mo. The bride-to-be has been working at the Quaker Oats ordnance plant in Grand Island.

—Mrs. John Durand is the mother of a baby girl born on Tuesday, March 6 at the Clinic hospital, who has been named Kathleen Mae. The father of the newcomer is a sergeant, serving in France.

Arcadia Qualifies for District Play

Arcadia—(Special) — By winning three straight games by decisive scores in the Class C basketball tournament held in Ansley last week, Coach Virgil Bugbee's Huskies qualified to play at Kearney State Teachers college Friday night, where Elm Creek will be their opponent. Victory over Elm Creek will send the boys to the state Class C tourney at Lincoln.

With Allen Bellinger leading the way with 55 points in the three games, Arcadia beat Sargent 31 to 26, Loup City 31 to 20 and Stapleton 41 to 21 on successive nights. Franklin Christ was second high scorer with 19 points while Moody, Weddel and Gregory played excellent defensive ball. Other players who saw action include Carmody, Sell, Vanchura and Pierson.

Junior high teams will hold a tournament here March 12 and 13. Ravenna and Loup City open the tourney at 7:15, and at 8:00 Broken Bow plays Sargent. At 9:45 Burwell meets Ord. The semi-finals will be played March 13 at 6:30 and at 7:15 with the losers of round 2 playing at 8:00 and the winners playing for the championship at 8:45.

Auble, Rose, Buy Old Fort Hartsuff

Ranch Will Be Leased Now, Made Into Park After the War, Is Plan.

Two public-spirited men of the North Loup valley, Glen Auble of Ord and Ben Rose of Burwell, have purchased the site of old Fort Hartsuff, and plan for some time, after the war perhaps, to urge that it be made a state or national park. The purchase price for the 620 acres was $15,000, bought from the Augustyn family through E. B. Weekes. The ranch will be rented for the present.

About 3½ years ago a committee was appointed, Evet Smith, Mrs. Ben Rose and Glen Auble, to proceed with plans for having Fort Hartsuff made into a park or recreation ground. But because of the war, all such plans have been held in abeyance.

The action of Mr. Rose and Mr. Auble, taken this week, will insure that the old buildings, guard house, officers' quarters, hospital, barracks, etc., will not be wrecked or misused in the interests of farming and ranching, but will be there as suitable pioneer monuments at some future time when a park can be established on this location.

—Methodist Food Sale, Saturday, March 10 at Pecenka's.

Cochrane Takes 10 Cagers to O'Neill for District Meet

Burwell is First Chanticleer Foe in Class B Tourney; Rich Sprains Ankle.

Coach Alex Cochrane, jr. leaves Wednesday afternoon for O'Neill, taking a squad of ten Chanticleer cagers to participate in the district Group B tournament, winner of which will be eligible to play in the state tournament at Lincoln next week.

On the squad are Satterfield, Randolph, Tolen, Rich and Finley, members of the regular starting quintet, and also Loft, Kominek, Cahill, Manchester and Hurlbert. Cars are being driven by Herschel McGrew and Hilding Pearson.

Ord's perennial foe, Burwell, will be the Chanticleer opponent in the 1st round game at O'Neill Wednesday night and though the Cochrane-coached boys have beat the Longhorns three times this season they are not taking victory again for granted, knowing they face a tough and resourceful team. Victory against Burwell will pit the Chanticleers against Valentine in the second round game Thursday night.

Seeded teams at the district tournament were Ord and Ainsworth, and if things work out as events of the regular season indicate they should, Ord and Ainsworth will fight it out in the finals Friday night. Other teams entered include Atkinson and Neligh.

Coach Cochrane's boys are all in good shape with exception of Rich, who sprained an ankle Friday in practice but who is rounding into shape again. The coach indicates that he may rely on Loft, Kominek and Cahill to alternate with Rich if the latter's ankle injury persists. All have shown plenty of stuff during the season, though they have played relatively little.

In the estimation of Nebraska sports experts, Ord is the best Group B team in the state this year and if the team survives the district tournament it no doubt will be a favorite at the state meet in Lincoln. Undefeated in 15 games, Ord ranks above York and Seward in the esteem of sports writers and has occupied top position in the Group B ratings during most of the season.

North Loup Boys Won 17 of 20 Games Played

North Loup —(Special)—The high school basketball team here closed one of its most successful seasons in history Friday night with a loss to the fast Elba team in the sub-district tournament at Dannebrog, score being 48 to 27. The team won 17 out of 20 games played during the year, and as runner-up at Dannebrog was given a large trophy by the commercial club. North Loup is co-champion with Burwell in the Loup Valley conference, neither team having been beaten by a conference foe.

Letter winners include Boyd Cox, Don Babcock, Don Waller, Chuck Goodrich, Dean Redlon, Wayne Barber, Kenton Kerr, Robert Kerr, Dick Hutchins, Dale Hawkes and Bennie Sintek. Although the loss of seniors Don Waller and Don Babcock will be keenly felt, prospects for next year are bright as other letterman will return. Sophomore Dean Redlon has one of the highest point averages of any boy in the state, averaging 17 points per game.

Prisoners to Help Harvest Sugar Beets

There should be plenty of labor available to sugar beet growers for the 1945 crop. The following message was sent to the AAA county committee by War Food Administrator Marvin Jones:

"We are assured several thousand war prisoners for labor in sugar beet areas and are asking that more be made available to us. With Mexican nationals, plus war prisoners, plus, if necessary, assistance by the Army itself during an emergency, we are confident that labor can be supplied so that all beets planted can be worked and harvested."

The nation is in need of an increase of 47% in sugar beet plantings for 1945 over 1944.

Fire Alarm Sunday.

The fire department was called out Sunday night when neighbors reported a fire at the old Will Zabloudil house in southeast Ord, bought by R. S. Kerchall and occupied now by the Ross D. Allen family. But the fire proved to be only soot burning out of the chimney, and there was no damage.

Nebraska State Historical Society

QUIZ SUBSCRIPTION RATES
1 Year $2.50

THE Ord Quiz

"Read by 3,269 Families Every Week"

Member Audit Bureau of Circulations

QUIZ SUBSCRIPTION RATES
1 Year $2.50

Established April, 1882 | THE ORD QUIZ, ORD, NEBRASKA, THURSDAY, MARCH 8, 1945 | Vol. 62 No. 50

Field Secretary of Camp Fire to Give Course Here

Girls Making Big Plans for Birthday Honor Week, Public Invited.

Camp Fire girls are excitedly making plans for observing Birthday Honor week from Sunday, March 11 through the following Friday. The high spot of the week is to be the visit in Ord on Wednesday of Mrs. Alice Peery Noid, associate field secretary of the organization from the Kansas City headquarters of Dist VII. Mrs. Noid will conduct a condensed training course for Camp Fire guardians, leaders and all who are interested in Camp Fire work, at the high school on Wednesday evening, starting promptly at eight o'clock. The public is welcome to attend this session.

Mrs. Noid comes highly recommended, with a varied record of fine service with youth organizations. She is a graduate of the University of Missouri, has taught in high schools, served as director of five girls' camps in Missouri and Montana, managed a Glacier Park hotel. Mrs. Noid brings with her an exhibit of craft work, and a knowledge of newer things in the Camp Fire program. Mothers of Camp Fire girls, guardians, all civic-minded women are urged to hear and see this speaker at eight o'clock, March 14.

Ord Camp Fire girls will open their birthday week with "go-to-church" Sunday on March 11. Monday and Tuesday they will prepare and present a community hobby show in the auditorium of the grade school building.

Wednesday the girls will wear their uniforms to school; that night Mrs. Noid speaks. Thursday is the annual play day and supper for members and leaders, in the high school auditorium. Friday a style show of days gone by, a program of folk songs and dances and exhibit of Camp Fire work of all groups will be held.

Also they have been borrowing Ord antiques and getting ready for several weeks, around the theme "Our Neighbors," and have planned to exhibit these articles and pictures downtown all week.

Help Red Cross, Urges A. J. Auble

A. J. Auble, chairman of the Valley county war fund drive for Red Cross funds, says about one-third of the soliciting is done and has been reported in. Arcadia reports their city nearly finished. Work in Valley county townships has been somewhat handicapped by the weather, and Red Cross work has had to wait.

This is not a Red Cross membership drive, Mr. Auble points out. "This campaign is for the purpose of raising extra money to take care of war necessities.

"The letter in the Quiz last week from Capron Coe to his folks clearly indicates what the Red Cross is doing for the boys in service. When Capron comes back let us all be able to shake his hand and assure him that we did what we could to add to his comfort and to the comfort of all the millions of other boys in the service. They may even look over the records to see if you really mean it.

"Let's all give according to our means, and enjoy the satisfaction of helping this worthwhile organization", Mr. Auble asks.

—Mrs. Julia Novak had the following visitors at her home this week: Eldon Janicek, S. 2-c from Great Lakes, Ill., Lilly Gumb of Burwell, also Mr. and Mrs. James Janicek and son of Omaha. All of them returned to their homes Monday morning.

Reorganization of Boy Scout Troop

A complete new set of officers were elected and the troop generally reorganized Febr. 22, announces LeRoy Frazier, scoutmaster. Some 25 fellows were present and they elected the following leaders: Junior assistant scoutmaster, Ted Randolph, senior patrol leader, Gordon Sorensen; patrol leaders, Bob Marks, Edwin Jirak, Al Blessing and Jay Stoddard. Gordon Sorensen was reelected quartermaster. Roger Miller was elected scribe and also given the job of bugler for the troop.

Friday Scoutmaster Frazier and his assistants and patrol leaders met to outline plans for the next five weekly meetings. All meetings between now and time for summer camp will be used to prepare the boys for camp, to see that they are properly equipped and have acquired the skills needed for camping.

The Scouts are making plans to purchase new troop equipment, such as a couple of pairs of boxing gloves and other gear for recreation. A hike is being planned for March 29th.

Five application blanks were handed out to new fellows present who wish to become Scouts. It is hoped that many more applications for membership will be received. Meetings hereafter will be held every Thursday night at seven o'clock.

Leal Peterson, manager of the local telephone office, has accepted the job of assistant scoutmaster, and will be on deck to help from now on.

Boy Scouts will collect waste paper again, on March 12, and everyone is asked to tie waste paper and place it at the curb on the morning of that day.

Funeral Friday of Mrs. Thomas, Early Pioneer

Was Born in Dug-out Here in 1873, Knew General Ord During Childhood.

Another pioneer is gone. Mrs. Hannah Anderson Thomas passed away at Ashton, Ida., Sunday morning at the age of 71 years, 5 month and 19 days. Death was caused by arthritis, and heart ailment incident to her age. Mrs. Thomas went to Ashton about ten years ago to make her home with her brother, J. M. Anderson, one of the early pioneers of this section.

She was born Sept. 6, 1873 in the Mortensen dugout on the present Crawford Mortensen farm. Her parents were natives of Denmark and settled on one of the first homesteads in Valley county. Mrs. Thomas was one of the first white children born in the valley. At that time Indians still periodically roamed the country, despite the efforts of the government to keep them confined to the reservations. A large number of soldiers were camped at old Ft. Hartsuff under the command of Maj. Gen. Ord. As a child Mrs. Thomas was quite a favorite of the soldiers and the general.

Mrs. Thomas received her schooling in Ord and graduated from high school with the class of 1893. She taught school for several years in the county, after which she went to the west coast, making her home mostly in Portland, Ore. There she held several responsible positions and later married William H. Thomas. Their home was in Portland previous to moving to Idaho.

Since moving to Ashton Mrs Thomas has preferred to live quietly at the home of her brother, about six miles from Ashton. She was a member of Rebekah lodge.

Surviving are her husband, William H. Thomas, her brothers, J. M. Anderson of Ashton, Ida., and P. A. Anderson of Omaha, also three sisters, Mrs. Christina Olsen of Omaha, Mrs. Chris Hansen and Mrs. Charles Lickly of Ord.

Funeral services were held on Friday at 2:30 p. m., from the Pearson chapel, Rev. Cordry officiating. Mrs. Mark Tolen and Mrs. C. M. Davis sang two hymns, Mrs. Robert Noll accompanying. Pallbearers were Jim Mortensen, Walter Jorgensen, Harry Clement, Elliot Clement, Marion Crosby and Andrew Johnson. Interment was made in Ord cemetery.

—From Wray, Colo., comes news that R. H. Auble has completed 25 years of faithful service with the Penney company of that place. Ray Auble first joined the company in 1920 in McCook, going to Wray on June 6, 1925, and becoming the manager one month later. Previous to joining the Penney organization he worked 16 years for another firm . . . "in a world that apparently is without any kind of stability today, that is a most creditable record," reports the Wray newspaper.

Salvage of Paper Year's Most Vital Task to Win War

Wrapping Paper, Sacks and Boxes, Vanishing; Drive Starts Monday Here.

Most vital war job in 1945, in the opinion of government experts, lies in conserving paper and in salvaging all waste paper possible, and if Americans fail to tackle this job with the zest they have shown for other war tasks a serious breakdown in the civilian economy and in the shipment of war materials may result.

Supplies of paper sacks and paperboard boxes and other containers are at the lowest point yet. Ord merchants find it practically impossible to secure sacks of any size or kind and all are asking customers to bring shopping bags or baskets and accept small packages without sacks. They ask patrons to accept packages without wrapping whenever possible. And they ask patrons to return the empty sacks for re-use.

Salvage drives will be held regularly in 1945. One is on this week at Burwell, with a carload being gathered for shipment over the Burlington, and a car will be spotted at the Burlington dock in Ord on Monday, March 12 to load salvaged paper here.

Boy Scouts will collect waste paper starting Monday afternoon and housewives are asked to put their accumulations of paper at the curb, so Scouts may pick them up on regular rounds with a truck.

Farmers are asked to bring their paper directly to the railroad car on March 12, 13, 14 or 15. Highest prices will be paid for all paper turned in.

Paper collected at Burwell and in Ord will be shipped directly to a Quaker Oats processing plant and will be made into paperboard boxes for use in shipping military supplies overseas. Every pound of waste paper used for this purpose will release an equivalent amount of new pulp for making other types of paper, also vitally needed for war and necessary civilian use.

Class D Tourney in Ord this Week

Elba, Merna, Spalding and Mullen Compete for Right to Play at Lincoln.

Though Ord's basketball team is absent from home this week lovers of the cage sport will have a chance to see plenty of basketball at the district Class D play-offs, which are being held on the Ord floor Wednesday and Thursday.

Competing are Elba, Merna, Spalding and Mullen, each champion in its own Class D district. Winner of the play-offs here with compete against seven other 4-district winners at Lincoln.

At 7:30 Wednesday eve Elba and Merna play, at 8:45 Spalding and Mullen. At 8:15 Thursday evening the winners of tonight's game meet in the final play-off.

Admission to all games will be 25c and 50c, reports Superintendent C. C. Thompson, who is in charge on behalf of the Nebraska High School Activities association.

Council Votes Not to Cancel $27,000 Bonds

The Ord city council held a routine meeting Monday evening with the usual matters of business taken up. Discussion centered around a proposal to cancel and retire $27,000 in city bonds now owned by the water and light departments and though the proposal was favored by Mayor M. B. Cummins, a majority of councilmen opposed it and it was decided to continue to carry the bonds as assets of the utility department for the present.

Miss Anna Louise Marks appeared before the council asking that an alley be opened at the rear of her M street business property and was advised to put her request in proper form for action at the next meeting.

Some discussion was held on the problem of light plant improvements, which it is estimated will cost around $100,000 including purchase of a large new diesel engine of sufficient capacity to handle the Ord load, using present engines solely for standby purposes. A new engine probably cannot be secured until after the war.

—Use Quiz want ads for best results

One Ord Family, Five in North Loup, Have Scarlet Fever

Two members of one family have scarlet fever here, announces Dr. F. A. Barta. Thursday he found George Vasicek quite ill with the disease, his throat especially affected. One of the twins, Donnie, who will be five years old this month, also has scarlet fever and is having a good deal of earache.

The other twin, Dennis, is OK so far, and so is the baby, four months old. Marvin, who is in the first grade, is staying with Mrs. Vasicek's people a few days, and if he does not break out, will be allowed to go back to school.

There are no other cases in Ord, though five North Loup homes are quarantine, Dr. Barta reports. He is county physician.

March Brings 6 Inches of Snow,. Zero Weather

Month Comes in Like Lamb but Storm Hits Friday and Colder Since.

March came in like a lamb in Nebraska, with the sun shining all day and a temperature of 41 degrees, but before Ord people could begin to look for signs of spring a storm struck Friday which quickly put a 6-inch blanket of snow on the ground and forced temperatures down to the zero mark, where they have since remained.

Snow began falling Friday morning but temperatures remained warm throughout the day, dropping to the zero mark during the night. Sunday morning also saw a zero temperature but Monday was warmer, up to 22 degrees, after which the mercury took another nose-dive to zero Tuesday morning. Wednesday morning's low, according to Horace Travis, was 2 above zero.

Light snow also fell Sunday night and was drifted by a 30 mile per hour wind but no serious stoppage of roads was reported.

A Sunday night phenomenon, while the snow storm was at its height, was a sudden flash of lightning, followed by a blast of thunder which awakened citizens all over town. Seldom is thunder and lightning noted during a blizzard but Mr. Travis says there must have been a warm strata of air above.

Total precipitation since the first of March is .60 of an inch, he says.

"Good Neighbor" Entrants Sought

Don't forget to write that letter, telling of the virtues of your candidate for Valley county's best neighbor. To the "good neighbor" chosen from such a letter, a handsome bouquet of flowers will be given, as part of the program of the "Breakfast with Sardi" entertainment the Business and Professional Women's club of Ord is sponsoring on the evening of April 5.

Address your letter to "Breakfast with Sardi" Ord, Nebraska, at once.

Governor Robbins to Visit Rotary

The Rotary club of Ord will welcome W. A. Robbins, governor of the 120th district of Rotary International, which includes 54 Rotary clubs in Nebraska, at dinner next Monday evening. Mr. Robbins is president of the Lincoln School of Commerce in Lincoln, and is a member of the Rotary club of Lincoln.

Mr. Robbins will visit the Rotary club to advise and assist President F. L. Blessing, Secretary John Haskell and also other officers of the club on matters pertaining to the club administration and Rotary service activities.

Ord Girl's Husband Commanded Y-Force Depot in China, Kept the Supplies Moving

Capt. Dean Clawson and Friend . . . their task was to supply the Salween River front in China.

Y-Force Operations Staff, China Theatre. . .Capt. Dean L. Clawson, 25, has been serving as commanding officer of the medical section of a base supply depot operated by Y-Force in southwestern China. He returned home last week on furlough.

Clawson, whose parents, Mr. and Mrs. Robert A. Clawson live at 2710 F. Street in Lincoln, was graduated in 1937 from the senior high school in Grand Island and was attending teachers' college at the University of Nebraska in Lincoln, Nebr., and also serving as an assistant instructor in the practical art department of the university at the time he entered the army in December, 1940.

Before coming to India in July, 1942, Clawson served in the United States at Camp Robinson, Ark., Camp Forrest, Tenn., Ft. Ord, Calif., Carlisle Barracks, Pa., Ft. Crook, Nebr., and Ft. Bliss, Tex.

Clawson was flown across the Himalayan "Hump" from India in September, 1943, to join Y-Forces in China and three months after his arrival was promoted to captain.

Through the Y-Force depot to which Clawson was assigned, flowed many of the vital supplies for the mountainous Salween fighting front. These were distributed with considerable difficulty and ingenuity over the rugged terrain by means of airplanes, trucks, pack animals and coolies.

Personnel of Y-Force have been an important factor in the success of the Salween campaign, fought in many instances in almost inaccessible regions in southwestern Yunnan province, including the 12,000-foot Kaoli Kung mountain range, a spur of the Himalayas.

Clawson has two brothers in the U. S. armed forces. One, Capt. Jack T. Clawson, is stationed at the Salina, Kans., air base, while the other, Master Sergeant David W. S. Clawson is a Japanese prisoner of war.

The captain's wife, Ruth Arlene, and his 21-month old son, Larry Dean, live in Ord Nebr., with her parents Mr. and Mrs. Henry Benn.

Big Attendance at Youth Meeting

There were 119 young people registered for the afternoon meeting at the Methodist church Sunday, and 145 people registered for the evening meeting of the Youth Fellowship. Arcadia, North Loup, Scotia, Loup City, Bartlett, Ericson, Ord Methodist and Presbyterian churches were represented. Supper was served to 160.

Rev. Busby of Arcadia was elected dean of the Institute, Norma Long, president, Donna Manchester of North Loup, vice president; Wanda Martin of Bartlett, the secretary-treasurer. Four commissioners were appointed, Mary Ann Daily of Loup City the first; Ed Jirak of Ord the second; Frank Crist of Arcadia the third and Jay Stoddard of Ord the fourth.

Ona Beth Troudt, president of the Hastings district, who attended the very fine meetings Sunday, said the one in Ord that day was by far the biggest subdistrict meeting she had known. She took charge at the worship hour, and Dr. A. V. Hunter led the consecration service.

Later everyone attended the Plainsman Players performance given by a troupe from Wesleyan university at Lincoln, a partly serious, partly comic show in costume which was much appreciated. The church was packed for the play.

Ford Tractor School Largely Attended

North Loup—(Special) — Despite sleet and snow, a large crowd attended the tractor owners' school held here Monday by the Loup Valley Tractor & Implement company. Three instructors from the Ford factory, Messrs. Jordan, Klein and Augustine, gave suggestions for proper care of the tractor for best and most economical performance. Ben Nelson, manager of the company, spoke briefly. Films were shown and at noon a fine lunch was served. The meeting voted to protest against Senator Doyle's proposed bill increasing gas taxes 1c per gallon. It was a fine meeting, enjoyed by all present.

—County Judge John Andersen, on March 2, issued a license to wed to Donald F. Dobberstine, soldier son of Gust Dobberstine, 27 years of age, and Lola N. Cobb, 18, the daughter of Joseph Cobb of St. Joseph, Mo. The bride-to-be has been working at the Quaker Oats ordnance plant in Grand Island.

--Mrs. John Durand is the mother of a baby girl born on Tuesday, March 6 at the Clinic hospital, who has been named Kathleen Mae. The father of the newcomer is a sergeant, serving in France.

Arcadia Qualifies for District Play

Arcadia—(Special) — By winning three straight games by decisive scores in the Class C basketball tournament held in Ansley last week, Coach Virgil Bugbee's Huskies qualified to play at Kearney State Teachers college Friday night, where Elm Creek will be their opponent. Victory over Elm Creek will send the boys to the state Class C tourney at Lincoln.

With Allen Bellinger leading the way with 55 points in the three games, Arcadia beat Sargent 31 to 26, Loup City 31 to 20 and Stapleton 41 to 21 on successive nights. Franklin Christ was second high scorer with 19 points while Moody, Weddel and Gregory played excellent defensive ball. Other players who saw action include Carmody, Sell, Vanchura and Pierson.

Junior high teams will hold a tournament here March 12 and 13. Ravenna and Loup City open the tourney at 7:15, and at 8:00 Broken Bow plays Sargent. At 9:45 Burwell meets Ord. The semi-finals will be played March 13 at 6:30 and at 7:15 with the losers of round 2 playing at 8:00 and the winners playing for the championship at 8:45.

Auble, Rose, Buy Old Fort Hartsuff

Ranch Will Be Leased Now, Made Into Park After the War, Is Plan.

Two public-spirited men of the North Loup valley, Glen Auble of Ord and Ben Rose of Burwell, have purchased the site of old Fort Hartsuff, and plan for some time, after the war perhaps, to urge that it be made a state or national park. The purchase price for the 620 acres was $15,000, bought from the Augustyn family through E B. Weekes. The ranch will be rented for the present.

About 3½ years ago a committee was appointed, Evet Smith, Mrs. Ben Rose and Glen Auble, to proceed with plans for having Fort Hartsuff made into a park or recreation ground. But because of the war, all such plans have been held in abeyance.

The action of Mr. Rose and Mr. Auble, taken this week, will insure that the old buildings, guard house, officers' quarters, hospital, barracks, etc., will not be wrecked or misused in the interests of farming and ranching, but will be there as suitable pioneer monuments at some future time when a park can be established on this location.

—Methodist Food Sale, Saturday, March 10 at Pecenka's.

Cochrane Takes 10 Cagers to O'Neill for District Meet

Burwell is First Chanticleer Foe in Class B Tourney; Rich Sprains Ankle.

Coach Alex Cochrane, jr. leaves Wednesday afternoon for O'Neill, taking a squad of ten Chanticleer cagers to participate in the district Group B tournament, winner of which will be eligible to play in the state tournament at Lincoln next week.

On the squad are Satterfield, Randolph, Tolen, Rich and Finley, members of the regular starting quintet, and also Loft, Kominek, Cahill,, Manchester and Hurlbert. Cars are being driven by Herschel McGrew and Hilding Pearson.

Ord's perennial foe, Burwell, will be the Chanticleer opponent in the 1st round game at O'Neill Wednesday night and though the Cochrane-coached boys have beat the Longhorns three times this season they are not taking victory again for granted, knowing they face a tough and resourceful team. Victory against Burwell will pit the Chanticleers against Valentine in the second round game Thursday night.

Seeded teams at the district tournament were Ord and Ainsworth, and if things work out as events of the regular season indicate they should, Ord and Ainsworth will fight it out in the finals Friday night. Other teams entered include Atkinson and Neligh.

Coach Cochrane's boys are all in good shape with exception of Rich, who sprained an ankle Friday in practice but who is rounding into shape again. The coach indicates that he may rely on Loft, Kominek and Cahill to alternate with Rich if the latter's ankle injury persists. All have shown plenty of stuff during the season, though they have played relatively little.

In the estimation of Nebraska sports experts, Ord is the best Group B team in the state this year and if the team survives the district tournament it no doubt will be a favorite at the state meet in Lincoln. Undefeated in 15 games, Ord ranks above York and Seward in the esteem of sports writers and has occupied top position in the Group B ratings during most of the season.

North Loup Boys Won 17 of 20 Games Played

North Loup —(Special)—The high school basketball team here closed one of its most successful seasons in history Friday night with a loss to the fast Elba team in the sub-district tournament at Dannebrog, score being 48 to 27. The team won 17 out of 20 games played during the year, and as runner-up at Dannebrog was given a large trophy by the commercial club. North Loup is co-champion with Burwell in the Loup Valley conference, neither team having been beaten by a conference foe.

Letter winners include Boyd Cox, Don Babcock, Don Waller, Chuck Goodrich, Dean Redlon, Wayne Barber, Kenton Kerr, Robert Kerr, Dick Hutchins, Dale Hawkes and Bennie Sintek. Although the loss of seniors Don Waller and Don Babcock will be keenly felt, prospects for next year are bright as other letterman will return. Sophomore Dean Redlon has one of the highest point averages of any boy in the state, averaging 17 points per game.

Prisoners to Help Harvest Sugar Beets

There should be plenty of labor available to sugar beet growers for the 1945 crop. The following message was sent to the AAA county committee by War Food Administrator Marvin Jones:

"We are assured several thousand war prisoners for labor in sugar beet areas and are asking that more be made available to us. With Mexican nationals, plus war prisoners, plus, if necessary, assistance by the Army itself during an emergency, we are confident that labor can be supplied so that all beets planted can be worked and harvested."

The nation is in need of an increase of 47% in sugar beet plantings for 1945 over 1944.

Fire Alarm Sunday.

The fire department was called out Sunday night when neighbors reported a fire at the old Will Zabloudil house in southeast Ord, bought by R. S. Kerchall and occupied now by the Ross D. Allen family. But the fire proved to be only soot burning out of the chimney, and there was no damage.

North Loup Loyalist

MRS. ETHEL HAMER, News and Business Representative.

Here from out of town for the John Goodrich funeral were Harold Goodrich of Chadron, Mrs. Berta Barber of Lincoln, Abner Goodrich of Denver, Mr. and Mrs. Elbert Sell of Arcadia, Mr. and Mrs. George Hatfield and daughter Phyllis and son, Seaman 1-c and Mrs. Bob Hatfield, all of Spalding, Cpl. and Mrs. Reeves Cupke and Mrs. Merna Hunter, all of Grand Island.

The Lee Klinger family moved Thursday to a farm near Burwell. Phyllis Klinger is staying at the George Eberhart home and Lois at the Cliff Klinger home to finish the school year.

The John Lee family have moved to the Jim McCall farm north of town which the Lee Klinger family vacated.

The Wayne King and Comfort Cummins families spent Sunday at the Edward Hansen home, above Ord.

Mrs. A. C. Anderson, who had been spending the week with her daughters, Esther and Ruth, returned to her home at Upland on the Sunday afternoon bus. Sunday Mrs. Anderson and Esther were dinner guests of Mrs. Carrie Green.

Mrs. A. C. Anderson, Esther and Ruth were Friday evening supper guests in the Ernest Jensen home.

Mr. and Mrs. Arthur Smith and Mr. and Mrs. Bud Williams were Sunday dinner guests of Mrs. Delpha Smith. Guests in the afternoon were Mr. and Mrs. George Hatfield and Phyllis, S. 1-c and Mrs. Bob Hatfield, all of Spalding, Cpl. and Mrs. Reeves Cooke and Mrs. Merna Hunter of Grand Island.

The George Maxsons moved Sunday to the house with Mrs. E. E. Davis. Mrs. Davis will live in the rooms where Mrs. Delpha Smith lived and Maxsons will have the rest of the house.

The Neighborly club held an all day meeting Thursday at the home of Mrs. Lee Mulligan. The men came for dinner and the afternoon was spent enjoying a social time. The next meeting will be held March 15, in the home of Mrs. Lloyd Johnson and will be an afternoon meeting. Mrs. John Williams was a guest.

George Cook, of Alden, Ia., who is visiting in Mira Valley, was a Friday dinner guest of Mr. and Mrs. Victor Cook.

Mrs. Glenn Miller of North Platte came on the Monday morning bus and stayed till Tuesday with her mother, Mrs. Emma Madsen. She had been to Omaha to market. Mrs. Miller runs a dress shop in North Platte.

The one-act plays planned for Tuesday night were cancelled because of scarlet fever and the bad weather.

Mrs. John Williams entertained the Davis Creek club Wednesday at an all day meeting. Mrs. Bruce Peterson and Mrs. Fanny Weed were guests.

Mr. and Mrs. John Williams, Rev. F. H. Stevens and Rosemary, Geraldine Koelling and Velma Foth were Sunday dinner guests in the Ed Cook home.

Abner Goodrich of Denver, who had been here for the funeral of his brother, John Goodrich, returned home on the Monday morning bus.

Harold Goodrich came Saturday from his home at Chadron and stayed till Monday morning.

Mrs. Esther Farrell was up from Grand Island between buses Monday. She took her small son, Randall back with her for a few days. He stays with Mr. and Mrs. Lloyd Johnson.

Mr. and Mrs. Alfred Jorgensen have moved into their home in town, the former Floyd Redlon house which they bought last fall.

Mrs. Jennie Marks, known to North Loup people as Mrs. Laudie Horr, was in North Loup Sunday, coming over from Spalding with the George Hatfields when they came to attend the John Goodrich funeral. Mrs. Marks' home is now in Torrington, Wyo., and she had been at Spalding for a celebration of the George Hatfield's twenty-fifth wedding anniversary and of Mr. Hatfield's parent's golden wedding anniversary. Mrs. Marks and Mrs. Hatfield, sr,, are sisters.

Marcia Rood and Mary McCauley spent Tuesday evening in Ord.

Alice and Mary O'Connor, Donna Manchester, Venetta Roby and Ellora Cook attended the Methodist youth fellowship mid-winter institute in Ord on Sunday afternoon and evening. Frank Johnson took them up.

Harold Klinginsmith, son of Mr. and Mrs. Max Klinginsmith, got his wrist punctured with a lead pencil at school recently and now is suffering with infection from it. Dr. Barta is caring for him.

The preaching mission for North Loup has been indefinitely postponed because of the scarlet fever epidemic. The mission will go to Burwell from Scotia.

A number of new homes are under quarantine for scarlet fever this week, among them the Wayne Sheldon home where Judy is the victim, the Cecil Knapp home, Beverly having the disease, Mrs. Lena Taylor's home, where Mrs. Myrtle Johnson is ill, the Cloyd Ingerson home, with Kenneth the sufferer, and Mrs. Lizzie Knapp's home where Jerrolin Scott has the disease. New cases breaking out all the time indicate that someone with scarlet fever had it so mildly that they either did not know it or did not care and are spreading it all the time. Dr. Barta is a frequent visitor in North Loup and usually after he calls a new home has a bright red card.

The Fortnightly club will have charge of the Red Cross drive in North Loup again this year and will be assisted by the Junior Fortnightly club. The canvass will be made this week and will begin as soon as the weather improves.

On Wednesday, Febr. 28, 1945 Mrs. Eva Jess of Scotia, Nebr., became the bride of Henry C. VanSlyke of North Loup and Miss Evalene VanSlyke of North Loup became the bride of Harold G. Day of Ord, at a double wedding at St. Paul, Nebr. There was a dance in their honor at the Scotia theater on Friday, March 2. A good crowd attended in spite of the weather. There was a family dinner in their honor at the Scotia recreation center on Sunday, March 4 with 50 relative attending. Mrs. VanSlyke is the daughter of Mr. Wallace Maxwell of Scotia and Mrs. Day is the daughter of Henry VanSlyke.

Lola Fuller had a letter this week from her sister, Mrs. Ada Darrah, Boise, Ida., telling of the release from a prison camp, No. 3, in the Manila area, of her son, Pvt. Lyle King, who had been a prisoner since the fall of Bataan. She had a telegram saying, "I'll be home soon, Mom, I'm glad to be free." She also has another son, Leo Gilmore, who is also a prisoner near Shanghai, since the fall of Wake Island. Both young men were here as children.

Mr. and Mrs. Frank White had an announcement this week of the arrival of a great granddaughter, Marilyn Joyce Wheeler, at the home of Mr. and Mrs. Eldon Wheeler, of Toulon, Ill., on March 1. Mrs. Wheeler is the former Donzella White.

Mrs. Bertha Barber came from Lincoln on the Saturday night bus, called here by the death of her father, John Goodrich.

Sgt. Richard Bartz left Friday for Santa Monica, Calif., where he will await re-assignment with the army air corps. His father, Fred Bartz, took him to Grand Island. He had enjoyed a 21 day furlough after 21 months in the southwest Pecific.

Mr. and Mrs. W. O. Zangger entertained their dinner bridge club Saturday night.

George Eberhart took cattle to Omaha Sunday afternoon for Edward Christensen. Mr. Christensen accompanied him.

Orville Noyes trucked household goods to Fullerton Friday for the Bishop family, that have been living in the Pleasant Hill neighborhood.

The Bruce Peterson family moved Monday to the Sack farm east of Ord. They have lived the past year on the old Will Moore place in the east edge of town.

Andy Glenn, who has spent the past year in Medford, Ore., has returned here. He spent the past six weeks in Kansas. Andy says one pleasant feature of his stay in Oregon was having the Quiz to read when he got home from work every Monday night.

Mrs. Ray Drawbridge went to Omaha on the Friday morning bus. Mrs. Sam Drawbridge who has been in Omaha for several weeks was to submit to an operation Saturday.

Erlo Babcock and Floyd Redlon were in Grand Island on business Saturday.

Mildred Rich, who has been helping in the C. W. McClellan home for several months, left Sunday and went to her home in Ord.

Little Marie Anderson, granddaughter of Rev. and Mrs. F. H. Stevens, is a late victim of scarlet fever. Mrs Anderson and her three daughters came here early in January from Oregon, planning to stay indefinitely because Mr. Anderson is in the navy and two of the little girls are in school. Marie is a first grader. Mrs. Stevens is visiting in Las Vegas, N. M., with another daughter. Rev. Stevens is at the John Williams home, Barbara is staying with Alice Meyers and Rosemary with Carolyn Hamer while the home is under quarantine.

The Cloyd Ingerson home is also under quarantine, Kenneth, the small son being the victim of scarlet fever. Sylvia and Judy are staying with Mr. and Mrs. Jim Ingerson so they can be in school.

Dennis Koelling celebrated his sixth birthday Sunday afternoon with a party. Guests included Janice Knapp, Sharon Eberhart, Kay Stine, Gary Cox, Sheldon Hinshaw and Kenneth Cook.

Cloyd Ingerson went to Rose Wednesday after Mrs. Van Creager and two daughters. Neoda and Lola, who are spending this week here. They spent the week end in Mira Valley at the Irving King home.

Sunday guests in the Jim Ingerson home included Mrs. Van Creager and two daughters, Neoda and Lela, Judy and Sylvia Ingerson, the Irving King and Dell Barber families and Willard Ingerson, who came up from Grand Island.

Mrs. Hugh Clement came from Grand Island on the Saturday night bus.

Obituary.

John Ivel Goodrich, second son of Joel P. and Mary Elliott Goodrich, was born August 5, 1857, in Green County, Ohio, and died in North Loup March 2, 1945, aged 87 years, 7 months and 27 days. While quite young his father move his family to Illinois but when the civil war broke out he moved them back to Ohio and enlisted in the Union army. In 1872 they all came west to Hall county where his father took a homestead 16 miles west of Grand Island.

On December 25, 1882 he was married to Cora C. Green. In 1891 he moved with his family to North Loup which was his home till his death. 9 children were born to him and his wife, of which two died in infancy, the oldest son, William, who lived in California, died in 1922, and Ward, of North Loup, in 1937. His wife died Febr. 25, 1911. November 30, 1915, he was married to Mrs. Jane Smith, who died June 3, 1941.

When old age left him almost helpless, he was taken into the home of his son, Clifford and his wife, who tenderly cared for him till the end came with no pain or suffering.

When he came to North Loup he joined the Seventh Day Baptist church, in which he was a loyal member till his death. He loved music and for several years sang in the church choir. His business was insurance and he was prominent in this field, not only in North Loup, but in most of Valley county, where he was well known for his honest conscientious work. His family say he never touched liquor or tobacco even as a boy, and he was never heard to use a word of slang.

He leaves to mourn his passing, five children, Lorenzo G., of Doniphan, Mo., Mrs. Bertha Barber and Clifford of North Loup, Harold of Chadron, and Melford, somewhere in France. One sister, Mrs. Lizzie Adamson, and one brother, Abner Goodrich, both of Denver; also many grandchildren, great grandchildren and several step children and many friends.

Funeral services for Mr. Goodrich were held Sunday afternoon from the Seventh Day Baptist church with Rev. Ehret in charge. Mrs. Nels Jorgensen, a granddaughter, sang very sweetly, the favorite songs of her grandfather. Mrs. Glen Johnson and Mrs. Chas. Fuller were at the piano and organ, while Mrs. R. O. Babcock and Miss Marcia Rood cared for the flowers. Pallbearers were A. L. Willoughby, C. B. Clark, Vernon Williams, Arthur Stillman, Chas. Fuller and Roy Cox. LeRoy Frazier of Ord had charge of the arrangements. Burial was in Hillside cemetery.

School Notes.

The first and second graders had a story this week of a dog show and decided to hold a dog show of their own. Each pupil drew a dog and the pictures were put on the bulletin board. Then they were judged, first prize going to Nickie Smith, 2nd to Gary Cox and third to George Thorngate. Prizes were ribbons.

Dennis Koelling celebrated his sixth birthday Monday and brought lollipops for his classmates and his teacher, a rare treat indeed.

Jo Ann Burrows, a fourth grader, came back to school on Monday afternoon after an absence of more than two weeks because of illness.

Fifth and sixth grade students on the honor roll the last six weeks are Eulala Davis, Sylvia Ingerson, Richard Hawkes, Rosemary Stevens, La Verne Verzal, Evelyn Brown, Dean Hutchins and Beverly Knapp. They earned their place on the honor roll by marked improvement.

Seventh and eighth graders on the honor roll are Barbara Stevens, Alice Meyers and Joe Babcock.

Last Friday morning's program was given entirely by the seventh and eighth grade boys who put on a play. The girls in the room made St. Patrick's day motifs to decorate the room, while the boys prepared their program. Free hand cut shamrocks and other Irish decorations are on the bulletin board.

Mrs. W. H. Vodehnal and Wilma were released from quarantine for scarlet fever Wednesday and Mr. Vodehnal and Idona who have been staying at the rug store are again at home.

Edward Christensen spent 3½ days in the sand flats last week picking 70 acres of excellent corn for Thede Nelson, with his power picker.

25 GLADIOLUS Bulblets FREE

A Gift GURNEY'S Want To Send You

Mix of our most beautiful varieties. Healthy, vigorous bulbs—regular first quality except smaller size. Grow tall, stately. Fully half bloom first year. Grow anywhere . . . so gorgeous and gay with exquisitely blended colors . . . cheerful . . . a really big help these days. This gift is our way of bringing a little joy. We want everyone to have a copy of Gurney's new Catalog and Planting Guide. This will remind you to write for it. Just say, Send free bulblets. Enclose 3c stamp, please. All postpaid to you.

GURNEY SEED & NURSERY

1130 Page Street Yankton, S. D.

Diamonds are chunks of coal that stuck to their job.

FRAZIER FUNERAL CHAPEL

LeRoy A. Frazier

Ambulance Service

Day Phone 38 Night Phone 186

LADY ASSISTANT

CHAS. E. SANDALL SAYS:

"PUBLIC INTEREST" IS A SAFE GUIDE IN CONSIDERING BEER LICENSES

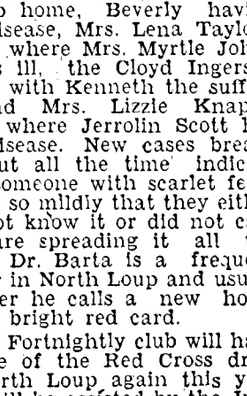

As every application for a new or renewal beer license is considered, local and state authorities have before them this question: "Does this man's record show a favorable regard for the public interest, and the ability to protect it?" On the answer to this question, beer licenses can be granted with assurance that few mistakes will be made. Protection of the public interest is a duty of officials—and a safe guide. It is the primary objective, too, of the Nebraska Committee.

NEBRASKA COMMITTEE

U. S. BREWERS FOUNDATION

CHARLES E. SANDALL, State Director • 710 FIRST NATIONAL BLDG., LINCOLN

Dr. Glen Auble

Optometrist

My office schedule at present is as follows:

Monday ..... Ord
Tuesday ..... Ord
Wednesday ..... Ord
Thursday ..... Sargent
Friday forenoon ..... Ord
Friday afternoon....Burwell
Saturday ..... Ord

U. S. Makes Robots Better Than Nazis'

New Weapon Is Ready for Use When It Is Needed.

WRIGHT FIELD, OHIO. — The army air forces disclosed today it had developed a "good robot bomb" that could be used "if we need it" and said the weapon had been in test flights since October 11.

It is a version of the German V-1 which was loosed on England last summer, the Air Technical Service command said in relating how it raced to reproduce the Nazi terror weapon in 60 days and sent it skimming jet-propelled through the skies a month later.

Its launching ramp is better than the Germans', the ATSC said. It can be built in four days, whereas the Nazis' required two weeks.

The morning of July 4 a group of aviation's ablest experts were called in and told the air forces wanted an exact copy of the V-1, wanted a lot of them, and fast.

On July 9 Lieut. Tom Wigglesworth flew in from England with sections of unexploded but badly battered robot bombs. The experts settled down to their assignment.

It took just 10 days to put the first model in the huge wind tunnel, and a deadline of October 1 was set for the first flight.

Exactly 17 days after the fragments had arrived from England an engine was running. It had some German parts and some American, and it worked.

Getting the motor started was a tough job. Experts finally figured that since the bomb was known to stall at 175 miles an hour and flew at 300, a terrific blast of air against the radiator was necessary to get the engine going. So a force of 200 pounds per square inch was blown into the radiator and the engine worked.

While this was achieved the control system was worked out—an intricate device composed of air-driven gyros, preset altimeter, a precision compass and an air log.

On October 11, just over a week behind schedule, the first bomb was launched.

Glass Tubes in Arteries Save Limbs of Wounded

SOMEWHERE IN BELGIUM.—A young Canadian doctor in a casualty clearing station near this point has announced discovery of a new method of surgery expected to save the arms and legs of many wounded soldiers.

Working with Capt. Ken Wilson of Ottawa, Maj. W. T. Mustard of Toronto inserted glass tubing to bridge shattered arteries temporarily and maintain a blood supply in wounded limbs that normally would have to be amputated.

"The use of glass tubes to replace arteries has been demonstrated in animals," the major said, "but as far as we know this is the first time it has been done in humans."

Dr. Mustard said the procedure already had saved the shell-shattered legs of a Canadian private and a British captain. The operation was performed on a prisoner of war but the blood clotted in the tube and the leg had to be amputated. Heparin solved the problem of clotting.

Glass Lined Blankets Now Insulate Planes

ST. LOUIS, MO. — Curtiss-Wright corporation announced recently that a lightweight glass-lined blanket was being installed as insulation in army Curtiss C-46 Commando transports.

Tests of the new insulation, composed of minute glass fibers one-half inch thick mounted on durable cloth, indicate it is possible to hold the interior temperature of a plane at 35 degrees when the outside temperature is 60 below zero, the company said.

The blanket is a development of the Owens - Corning Fiberglas corporation of Toledo, Ohio. The company said total weight of the glass insulation for a plane the size of the C-46 is 180 pounds, a saving of more than 200 pounds over kapok.

Empty Stomach Makes Officer Forget Hitler

WITH THE U. S. 1ST ARMY IN GERMANY. — Hitler lost another convert when a gaunt, haggard German army officer staggered out of the ruins of Aachen to surrender to American soldiers garrisoned in the wrecked town.

This officer had believed Hitler's promise that the Allies would be thrown off the soil of the Fatherland. He had waited in hiding for more than three weeks without food, expecting a counterattack would set him free. But it never came.

"Three weeks without food is too much, even for the Fuehrer," he said in a resigned voice.

FALSE TEETH

Rock, Slide or Slip?

FASTEETH, an improved powder to be sprinkled on upper or lower plates, holds false teeth more firmly in place. Do not slide, slip or rock. No gummy, gooey, pasty taste or feeling. FASTEETH is alkaline (non-acid). Does not sour. Checks "plate odor" (denture breath). Get FASTEETH at any drug store.

Many Never Suspect Cause Of Backaches

This Often Treatment Often Brings Happy Relief

When disorder of kidney function permits poisonous matter to remain in your blood, it may cause nagging backache, rheumatic pains, leg pains, loss of pep and energy, getting up nights, swelling, puffiness under the eyes, headaches and dizziness. Frequent or scanty passages with smarting and burning sometimes shows there is something wrong with your kidneys or bladder.

Don't wait! Ask your druggist for Doan's Pills, used successfully by millions for over 40 years. They give happy relief and will help the 15 miles of kidney tubes flush out poisonous waste from your blood. Get Doan's Pills.

Ad. No. 130

Report Suicide Wave Over War in Germany

BERNE.—Many suicides among despondent Germans who had hoped the war would end in 1944 are reported from the Reich. Among them are S. S. and Gestapo men who choose to die because they see themselves hopelessly compromised and fear the lot awaiting them at the war's end.

LISTER -- DAMMERS

Save both top-soil and moisture by use of one of these lister-dammers. Over 500 are in use now in our territory.

We can supply you now but do not know what the situation may be later, so if you are going to need a lister-dammer we suggest that you see us at once.

TRACTOR HAYSWEEPS

We have an allotment of three tractor haysweeps, which we offer on a basis of first come—first served.

North Loup Lumber Company

North Loup Nebraska

PERSONAL ITEMS

ABOUT PEOPLE YOU KNOW!

—Dot Kokes was home with the flu over the week end, returning to school Tuesday.

—Bill Baird went to Atkinson Friday afternoon to visit for a day or two with Mr. and Mrs. Ernest Weller.

—Maxine Sorensen spent the week end at home, coming to Ord with her mother, Mrs. Carl Sorensen.

—Mrs. Christine Petersen Rathbun, is on vacation from her duties in the selective service office, spending most of her time locally.

—The Wesley Miska family are moving from their farm, and will get their mail on a route out of Loup City hereafter.

—Mrs. Mabel Colver went to Lincoln Saturday to take a child to the orthopedic hospital to the clinic, returning home on Sunday.

—Helen Mason came home from Grand Island for the week end, returning Sunday. She teaches at Lincoln high school there. Mrs. Mason was able to go home Monday from the Clinic hospital.

—M. A. Benton, who had his ankle crushed in a tractor accident several months ago, had his leg amputated by a bone specialist at the Clarkson Memorial hospital in Omaha on Monday, Febr. 25. His address is room 322, Clarkson hospital, and he will be there at least two weeks, his wife writes.

—Mr. and Mrs. George Finley have purchased the Fredericks house on the highway, owned by Mrs. Brickner. The Finleys have been living in the Fafeita property, which Mr. and Mrs. Frank Fafeita, sr., plan to occupy as soon as it is vacated. Mr. Fafeita will return from California in about two weeks.

—Mr. and Mrs. Alton Philbrick are the parents of a ten-pound baby girl born Febr. 23, their second child. She has been named Alice Marie.

—Little Denny Round will arrive today, Wednesday, to visit his aunt, Mrs. Hugh Carson. His mother, Mrs. John Round, has been called to California by the serious illness of her father. Major Round is stationed at Topeka, Kas., at present.

—Mrs. Charles Bals came home Thursday from Omaha, accompanied by a new companion who will take care of her, Mrs. Winkler of Columbus. Mr. and Mrs. E. L. Vogeltanz brought Mrs. Bals, who has been in St. Joseph's hospital in Omaha for a number of weeks past, and is now feeling much improved.

—Doris Klima writes from Chicago, where she attends the Art Institute, that Donetta Johnson lives only about a block away, and that they often see one another. Donetta, the daughter of Mr. and Mrs. Ed Johnson, who moved to Norfolk a few years ago, is a cadet nurse. As little girls, Donetta and Doris lived across the street from one another.

—Mr. and Mrs. George Zikmund and Susan went to Omaha Wednesday of last week, and thought they might go to Lincoln Tuesday. They had intended to finish their visit with her sister, Mrs. John Nelson and family and go to Lincoln last week, but received word the eldest son of Mr. and Mrs. J. E. Gilmore had a mild case of the mumps. Allen James Gilmore will be 14 on March 13, says his grandmother, Mrs. Will Bartlett. While the Zikmunds are gone, Dale is staying nights with his grandmother in Ord. Dale was eight on March 3.

Good News!

FOR FOLKS WITH SNIFFLY Head Colds

Special Double-Duty Nose Drops Works Fast Right Where Trouble Is!

Quick relief from the sneezy, stuffy distress of head colds is what you want. So try Va-tro-nol—a few drops up each nostril—to soothe irritation, reduce congestion. You'll welcome the relief that comes! Va-tro-nol also helps prevent many colds from developing if used in time. Try it! Follow directions in folder.

VICKS VA-TRO-NOL

WE ARE READY TO CONTRACT TWENTY-FIVE HUNDRED ACRES

POPCORN

FOR THE YEAR 1945

We want large acreage of Large South American and limited acreage of Yellow Pearl. Have seed on hand of the very best quality. Large Yellow South American, Supreme or Jumbo. Also second year Hybrid and Pearl.

WE ARE ALSO IN THE MARKET FOR POPCORN NOW. SEE US OR PHONE BEFORE YOU SELL.

Mid-West Popcorn Co.

J. S. Manchester, Agent

NORTH LOUP, NEBR. PHONE 17

North Loup Loyalist

MRS. ETHEL HAMER, News and Business Representative.

Here from out of town for the John Goodrich funeral were Harold Goodrich of Chadron, Mrs. Berta Barber of Lincoln, Abner Goodrich of Denver, Mr. and Mrs. Elbert Sell of Arcadia, Mr. and Mrs. George Hatfield and daughter Phyllis and son, Seaman 1-c and Mrs. Bob Hatfield, all of Spalding, Cpl. and Mrs. Reeves Cupke and Mrs. Merna Hunter, all of Grand Island.

The Lee Klinger family moved Thursday to a farm near Burwell. Phyllis Klinger is staying at the George Eberhart home and Lois at the Cliff Klinger home to finish the school year.

The John Lee family have moved to the Jim McCall farm north of town which the Lee Klinger family vacated.

The Wayne King and Comfort Cummins families spent Sunday at the Edward Hansen home, above Ord.

Mrs. A. C. Anderson, who had been spending the week with her daughters, Esther and Ruth, returned to her home at Upland on the Sunday afternoon bus. Sunday Mrs. Anderson and Esther were dinner guests of Mrs. Carrie Green.

Mrs. A. C. Anderson, Esther and Ruth were Friday evening supper guests in the Ernest Jensen home.

Mr. and Mrs. Arthur Smith and Mr. and Mrs. Bud Williams were Sunday dinner guests of Mrs. Delpha Smith. Guests in the afternoon were Mr. and Mrs. George Hatfield and Phyllis, S. 1-c and Mrs. Bob Hatfield, all of Spalding, Cpl. and Mrs. Reeves Cooke and Mrs. Merna Hunter of Grand Island.

The George Maxsons moved Sunday to the house with Mrs. E. E. Davis. Mrs. Davis will live in the rooms where Mrs. Delpha Smith lived and Maxsons will have the rest of the house.

The Neighborly club held an all day meeting Thursday at the home of Mrs. Lee Mulligan. The men came for dinner and the afternoon was spent enjoying a social time. The next meeting will be held March 15, in the home of Mrs. Lloyd Johnson and will be an afternoon meeting. Mrs. John Williams was a guest.

George Cook, of Alden, Ia., who is visiting in Mira Valley, was a Friday dinner guest of Mr. and Mrs. Victor Cook.

Mrs. Glenn Miller of North Platte came on the Monday morning bus and stayed till Tuesday with her mother, Mrs. Emma Madsen. She had been to Omaha to market. Mrs. Miller runs a dress shop in North Platte.

The one-act plays planned for Tuesday night were cancelled because of scarlet fever and the bad weather.

Mrs. John Williams entertained the Davis Creek club Wednesday at an all day meeting. Mrs. Bruce Peterson and Mrs. Fanny Weed were guests.

Mr. and Mrs. John Williams, Rev. F. H. Stevens and Rosemary, Geraldine Koelling and Velma Foth were Sunday dinner guests in the Ed Cook home.

Abner Goodrich of Denver, who had been here for the funeral of his brother, John Goodrich, returned home on the Monday morning bus.

Harold Goodrich came Saturday from his home at Chadron and stayed till Monday morning.

Mrs. Esther Farrell was up from Grand Island between buses Monday. She took her small son, Randall back with her for a few days. He stays with Mr. and Mrs. Lloyd Johnson.

Mr. and Mrs. Alfred Jorgensen have moved into their home in town, the former Floyd Redlon house which they bought last fall.

Mrs. Jennie Marks, known to North Loup people as Mrs. Laudie Horr, was in North Loup Sunday, coming over from Spalding with the George Hatfields when they came to attend the John Goodrich funeral. Mrs. Marks' home is now in Torrington, Wyo., and she had been at Spalding for a celebration of the George Hatfield's twenty-fifth wedding anniversary and of Mr. Hatfield's parent's golden wedding anniversary. Mrs. Marks and Mrs. Hatfield, sr., are sisters.

Marcia Rood and Mary McCauley spent Tuesday evening in Ord.

Alice and Mary O'Connor, Donna Manchester, Venetta Roby and Ellora Cook attended the Methodist youth fellowship mid-winter institute in Ord on Sunday afternoon and evening. Frank Johnson took them up.

Harold Klinginsmith, son of Mr. and Mrs. Max Klinginsmith, got his wrist punctured with a lead pencil at school recently and now is suffering with infection from it. Dr. Barta is caring for him.

The preaching mission for North Loup has been indefinitely postponed because of the scarlet fever epidemic. The mission will go to Burwell from Scotia.

A number of new homes are under quarantine for scarlet fever this week, among them the Wayne Sheldon home where Judy is the victim, the Cecil Knapp home, Beverly having the disease, Mrs. Lena Taylor's home, where Mrs. Myrtle Johnson is ill, the Cloyd Ingerson home, with Kenneth the sufferer, and Mrs. Lizzie Knapp's home where Jerrolin Scott has the disease. New cases breaking out all the time indicate that someone with scarlet fever had it so mildly that they either did not know it or did not care and are spreading it all the time. Dr. Barta is a frequent visitor in North Loup and usually after he calls a new home has a bright red card.

The Fortnightly club will have charge of the Red Cross drive in North Loup again this year and will be assisted by the Junior Fortnightly club. The canvass will be made this week and will begin as soon as the weather improves.

On Wednesday, Febr. 28, 1945 Mrs. Eva Jess of Scotia, Nebr., became the bride of Henry C. VanSlyke of North Loup and Miss Evalene VanSlyke of North Loup became the bride of Harold G. Day of Ord, at a double wedding at St. Paul, Nebr. There was a dance in their honor at the Scotia theater on Friday, March 2. A good crowd attended in spite of the weather. There was a family dinner in their honor at the Scotia recreation center on Sunday, March 4 with 50 relative attending. Mrs. VanSlyke is the daughter of Mr. Wallace Maxwell of Scotia and Mrs. Day is the daughter of Henry VanSlyke.

Lola Fuller had a letter this week from her sister, Mrs. Ada Darrah, Boise, Ida., telling of the release from a prison camp, No. 3, in the Manila area, of her son, Pvt. Lyle King, who had been a prisoner since the fall of Bataan. She had a telegram saying, "I'll be home soon, Mom, I'm glad to be free." She also has another son, Leo Gilmore, who is also a prisoner near Shanghai, since the fall of Wake Island. Both young men were here as children.

Mr. and Mrs. Frank White had an announcement this week of the arrival of a great granddaughter, Marilyn Joyce Wheeler, at the home of Mr. and Mrs. Eldon Wheeler, of Toulon, Ill., on March 1. Mrs. Wheeler is the former Donzella White.

Mrs. Bertha Barber came from Lincoln on the Saturday night bus, called here by the death of her father, John Goodrich.

Sgt. Richard Bartz left Friday for Santa Monica, Calif., where he will await re-assignment with the army air corps. His father, Fred Bartz, took him to Grand Island. He had enjoyed a 21 day furlough after 21 months in the southwest Pecific.

Mr. and Mrs. W. O. Zangger entertained their dinner bridge club Saturday night.

George Eberhart took cattle to Omaha Sunday afternoon for Edward Christensen. Mr. Christensen accompanied him.

Orville Noyes trucked household goods to Fullerton Friday for the Bishop family, that have been living in the Pleasant Hill neighborhood.

The Bruce Peterson family moved Monday to the Sack farm east of Ord. They have lived the past year on the old Will Moore place in the east edge of town.

Andy Glenn, who has spent the past year in Medford, Ore., has returned here. He spent the past six weeks in Kansas. Andy says one pleasant feature of his stay in Oregon was having the Quiz to read when he got home from work every Monday night.

Mrs. Ray Drawbridge went to Omaha on the Friday morning bus. Mrs. Sam Drawbridge who has been in Omaha for several weeks was to submit to an operation Saturday.

Erlo Babcock and Floyd Redlon were in Grand Island on business Saturday.

Mildred Rich, who has been helping in the C. W. McClellan home for several months, left Sunday and went to her home in Ord.

Little Marie Anderson, granddaughter of Rev. and Mrs. F. H. Stevens, is a late victim of scarlet fever. Mrs Anderson and her three daughters came here early in January from Oregon, planning to stay indefinitely because Mr. Anderson is in the navy and two of the little girls are in school. Marie is a first grader. Mrs. Stevens is visiting in Las Vegas, N. M., with another daughter. Rev. Stevens is at the John Williams home, Barbara is staying with Alice Meyers and Rosemary with Carolyn Hamer while the home is under quarantine.

The Cloyd Ingerson home is also under quarantine, Kenneth, the small son being the victim of scarlet fever. Sylvia and Judy are staying with Mr. and Mrs. Jim Ingerson so they can be in school.

Dennis Koelling celebrated his sixth birthday Sunday afternoon with a party. Guests included Janice Knapp, Sharon Eberhart, Kay Stine, Gary Cox, Sheldon Hinshaw and Kenneth Cook.

Cloyd Ingerson went to Rose Wednesday after Mrs. Van Creager and two daughters. Neoda and Lola, who are spending this week here. They spent the week end in Mira Valley at the Irving King home.

Sunday guests in the Jim Ingerson home included Mrs. Van Creager and two daughters, Neoda and Lela, Judy and Sylvia Ingerson, the Irving King and Dell Barber families and Willard Ingerson, who came up from Grand Island.

Mrs. Hugh Clement came from Grand Island on the Saturday night bus.

Obituary.

John Ivel Goodrich, second son of Joel P. and Mary Elliott Goodrich, was born August 5, 1857, in Green County, Ohio, and died in North Loup March 2, 1945, aged 87 years, 7 months and 27 days. While quite young his father move his family to Illinois but when the civil war broke out he moved them back to Ohio and enlisted in the Union army. In 1872 they all came west to Hall county where his father took a homestead 16 miles west of Grand Island.

On December 25, 1882 he was married to Cora C. Green. In 1891 he moved with his family to North Loup which was his home till his death. 9 children were born to him and his wife, of which two died in infancy, the oldest son, William, who lived in California, died in 1922, and Ward, of North Loup, in 1937. His wife died Febr. 25, 1911. November 30, 1915, he was married to Mrs. Jane Smith, who died June 3, 1941.

When old age left him almost helpless, he was taken into the home of his son, Clifford and his wife, who tenderly cared for him till the end came with no pain or suffering.

When he came to North Loup he joined the Seventh Day Baptist church, in which he was a loyal member till his death. He loved music and for several years sang in the church choir. His business was insurance and he was prominent in this field, not only in North Loup, but in most of Valley county, where he was well known for his honest conscientious work. His family say he never touched liquor or tobacco even as a boy, and he was never heard to use a word of slang.

He leaves to mourn his passing, five children, Lorenzo G., of Doniphan, Mo., Mrs. Bertha Barber and Clifford of North Loup, Harold of Chadron, and Melford, somewhere in France. One sister, Mrs. Lizzie Adamson, and one brother, Abner Goodrich, both of Denver; also many grandchildren, great grandchildren and several step children and many friends.

Funeral services for Mr. Goodrich were held Sunday afternoon from the Seventh Day Baptist church with Rev. Ehret in charge. Mrs. Nels Jorgensen, a granddaughter, sang very sweetly, the favorite songs of her grandfather. Mrs. Glen Johnson and Mrs. Chas. Fuller were at the piano and organ, while Mrs. R. O. Babcock and Miss Marcia Rood cared for the flowers. Pallbearers were A. L. Willoughby, C. B. Clark, Vernon Williams, Arthur Stillman, Chas. Fuller and Roy Cox. LeRoy Frazier of Ord had charge of the arrangements. Burial was in Hillside cemetery.

School Notes.

The first and second graders had a story this week of a dog show and decided to hold a dog show of their own. Each pupil drew a dog and the pictures were put on the bulletin board. Then they were judged, first prize going to Nickie Smith, 2nd to Gary Cox and third to George Thorngate. Prizes were ribbons.

Dennis Koelling celebrated his sixth birthday Monday and brought lollipops for his classmates and his teacher, a rare treat indeed.

Jo Ann Burrows, a fourth grader, came back to school on Monday afternoon after an absence of more than two weeks because of illness.

Fifth and sixth grade students on the honor roll the last six weeks are Eulala Davis, Sylvia Ingerson, Richard Hawkes, Rosemary Stevens, La Verne Verzal, Evelyn Brown, Dean Hutchins and Beverly Knapp. They earned their place on the honor roll by marked improvement.

Seventh and eighth graders on the honor roll are Barbara Stevens, Alice Meyers and Joe Babcock.

Last Friday morning's program was given entirely by the seventh and eighth grade boys who put on a play. The girls in the room made St. Patrick's day motifs to decorate the room, while the boys prepared their program. Free hand cut shamrocks and other Irish decorations are on the bulletin board.

Mrs. W. H. Vodehnal and Wilma were released from quarantine for scarlet fever Wednesday and Mr. Vodehnal and Idona who have been staying at the rug store are again at home.

Edward Christensen spent 3½ days in the sand flats last week picking 70 acres of excellent corn for Thede Nelson, with his power picker.

25 GLADIOLUS Bulblets FREE

A Gift GURNEY'S Want To Send You

Mix of our most beautiful varieties. Healthy, vigorous bulbs—regular first quality except smaller size. Grow tall, stately. Fully half bloom first year. Grow anywhere . . . so gorgeous and gay with exquisitely blended colors . . . cheerful . . . a really big help these days. This gift is our way of bringing a little joy. We want everyone to have a copy of Gurney's new Catalog and Planting Guide. This will remind you to write for it. Just say, Send free bulblets. Enclose 3c stamp, please. All postpaid to you.

GURNEY SEED & NURSERY

810 Page Street Yankton, S. D.

Diamonds are chunks of coal that stuck to their job.

FRAZIER FUNERAL CHAPEL

LeRoy A. Frazier

Ambulance Service

Day Phone 38 Night Phone 186

LADY ASSISTANT

CHAS. E. SANDALL SAYS:

"PUBLIC INTEREST" IS A SAFE GUIDE IN CONSIDERING BEER LICENSES

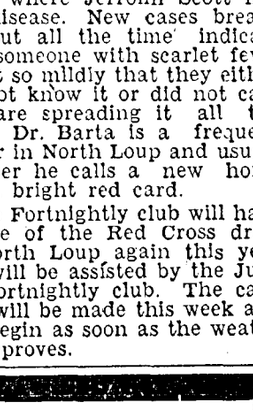

As every application for a new or renewal beer license is considered, local and state authorities have before them this question: "Does this man's record show a favorable regard for the public interest, and the ability to protect it?" On the answer to this question, beer licenses can be granted with assurance that few mistakes will be made. Protection of the public interest is a duty of officials—and a safe guide. It is the primary objective, too, of the Nebraska Committee.

NEBRASKA COMMITTEE

U. S. BREWERS FOUNDATION

CHARLES E. SANDALL, State Director • 710 FIRST NATIONAL BLDG., LINCOLN

Dr. Glen Auble

Optometrist

My office schedule at present is as follows:

Monday ..... Ord
Tuesday ..... Ord
Wednesday ..... Ord
Thursday ..... Sargent
Friday forenoon ..... Ord
Friday afternoon....Burwell
Saturday ..... Ord

FALSE TEETH

Rock, Slide or Slip?

FASTEETH, an improved powder to be sprinkled on upper or lower plates, holds false teeth more firmly in place. Do not slide, slip or rock. No gummy, gooey, pasty taste or feeling. FASTEETH is alkaline (non-acid). Does not sour. Checks "plate odor" (denture breath). Get FASTEETH at any drug store.

Many Never Suspect Cause Of Backaches

This Often Brings Happy Relief

When disorder of kidney function permits poisonous matter to remain in your blood, it may cause nagging backache, rheumatic pains, leg pains, loss of pep and energy, getting up nights, swelling, puffiness under the eyes, headaches and dizziness. Frequent or scanty passages with smarting and burning sometimes shows there is something wrong with your kidneys or bladder.

Don't wait! Ask your druggist for Doan's Pills, used successfully by millions for over 40 years. They give happy relief and will help the 15 miles of kidney tubes flush out poisonous waste from your blood. Get Doan's Pills.

Ad. No. 130

U. S. Makes Robots Better Than Nazis'

New Weapon Is Ready for Use When It Is Needed.

WRIGHT FIELD, OHIO. — The army air forces disclosed today it had developed a "good robot bomb" that could be used "if we need it" and said the weapon had been in test flights since October 11.

It is a version of the German V-1 which was loosed on England last summer, the Air Technical Service command said in relating how it raced to reproduce the Nazi terror weapon in 60 days and sent it skimming jet-propelled through the skies a month later.

Its launching ramp is better than the Germans', the ATSC said. It can be built in four days, whereas the Nazis' required two weeks.

The morning of July 4 a group of aviation's ablest experts were called in and told the air forces wanted an exact copy of the V-1, wanted a lot of them, and fast.

On July 9 Lieut. Tom Wigglesworth flew in from England with sections of unexploded but badly battered robot bombs. The experts settled down to their assignment.

It took just 10 days to put the first model in the huge wind tunnel, and a deadline of October 1 was set for the first flight.

Exactly 17 days after the fragments had arrived from England an engine was running. It had some German parts and some American, and it worked.

Getting the motor started was a tough job. Experts finally figured that since the bomb was known to stall at 175 miles an hour and flew at 300, a terrific blast of air against the radiator was necessary to get the engine going. So a force of 200 pounds per square inch was blown into the radiator and the engine worked.

While this was achieved the control system was worked out—an intricate device composed of air-driven gyros, preset altimeter, a precision compass and an air log.

On October 11, just over a week behind schedule, the first bomb was launched.

Glass Tubes in Arteries Save Limbs of Wounded

SOMEWHERE IN BELGIUM.—A young Canadian doctor in a casualty clearing station near this point has announced discovery of a new method of surgery expected to save the arms and legs of many wounded soldiers.

Working with Capt. Ken Wilson of Ottawa, Maj. W. T. Mustard of Toronto inserted glass tubing to bridge shattered arteries temporarily and maintain a blood supply in wounded limbs that normally would have to be amputated.

"The use of glass tubes to replace arteries has been demonstrated in animals," the major said, "but as far as we know this is the first time it has been done in humans."

Dr. Mustard said the procedure already had saved the shell-shattered legs of a Canadian private and a British captain. The operation was performed on a prisoner of war but the blood clotted in the tube and the leg had to be amputated. Heparin solved the problem of clotting.

Glass Lined Blankets Now Insulate Planes

ST. LOUIS, MO. — Curtiss-Wright corporation announced recently that a lightweight glass-lined blanket was being installed as insulation in army Curtiss C-46 Commando transports.

Tests of the new insulation, composed of minute glass fibers one-half inch thick mounted on durable cloth, indicate it is possible to hold the interior temperature of a plane at 35 degrees when the outside temperature is 60 below zero, the company said.

The blanket is a development of the Owens - Corning Fiberglas corporation of Toledo, Ohio. The company said total weight of the glass insulation for a plane the size of the C-46 is 180 pounds, a saving of more than 200 pounds over kapok.

Empty Stomach Makes Officer Forget Hitler

WITH THE U. S. 1ST ARMY IN GERMANY. — Hitler lost another convert when a gaunt, haggard German army officer staggered out of the ruins of Aachen to surrender to American soldiers garrisoned in the wrecked town.

This officer had believed Hitler's promise that the Allies would be thrown off the soil of the Fatherland. He had waited in hiding for more than three weeks without food, expecting a counterattack would set him free. But it never came.

"Three weeks without food is too much, even for the Fuehrer," he said in a resigned voice.

Report Suicide Wave Over War in Germany

BERNE.—Many suicides among despondent Germans who had hoped the war would end in 1944 are reported from the Reich. Among them are S. S. and Gestapo men who choose to die because they see themselves hopelessly compromised and fear the lot awaiting them at the war's end.

LISTER -- DAMMERS

Save both top-soil and moisture by use of one of these lister-dammers. Over 500 are in use now in our territory.

We can supply you now but do not know what the situation may be later, so if you are going to need a lister-dammer we suggest that you see us at once.

TRACTOR HAYSWEEPS

We have an allotment of three tractor haysweeps, which we offer on a basis of first come—first served.

North Loup Lumber Company

North Loup Nebraska

PERSONAL ITEMS

ABOUT PEOPLE YOU KNOW!

—Dot Kokes was home with the flu over the week end, returning to school Tuesday.

—Bill Baird went to Atkinson Friday afternoon to visit for a day or two with Mr. and Mrs. Ernest Weller.

—Maxine Sorensen spent the week end at home, coming to Ord with her mother, Mrs. Carl Sorensen.

—Mrs. Christine Petersen Rathbun, is on vacation from her duties in the selective service office, spending most of her time locally.

—The Wesley Miska family are moving from their farm, and will get their mail on a route out of Loup City hereafter.

—Mrs. Mabel Colver went to Lincoln Saturday to take a child to the orthopedic hospital to the clinic, returning home on Sunday.

—Helen Mason came home from Grand Island for the week end, returning Sunday. She teaches at Lincoln high school there. Mrs. Mason was able to go home Monday from the Clinic hospital.

—M. A. Benton, who had his ankle crushed in a tractor accident several months ago, had his leg amputated by a bone specialist at the Clarkson Memorial hospital in Omaha on Monday, Febr. 25. His address is room 322, Clarkson hospital, and he will be there at least two weeks, his wife writes.

—Mr. and Mrs. George Finley have purchased the Fredericks house on the highway, owned by Mrs. Brickner. The Finleys have been living in the Fafeita property, which Mr. and Mrs. Frank Fafeita, sr., plan to occupy as soon as it is vacated. Mr. Fafeita will return from California in about two weeks.

—Mr. and Mrs. Alton Philbrick are the parents of a ten-pound baby girl born Febr. 23, their second child. She has been named Alice Marie.

—Little Denny Round will arrive today, Wednesday, to visit his aunt, Mrs. Hugh Carson. His mother, Mrs. John Round, has been called to California by the serious illness of her father. Major Round is stationed at Topeka, Kas., at present.

—Mrs. Charles Bals came home Thursday from Omaha, accompanied by a new companion who will take care of her, Mrs. Winkler of Columbus. Mr. and Mrs. E. L. Vogeltanz brought Mrs. Bals, who has been in St. Joseph's hospital in Omaha for a number of weeks past, and is now feeling much improved.

—Doris Klima writes from Chicago, where she attends the Art Institute, that Donetta Johnson lives only about a block away, and that they often see one another. Donetta, the daughter of Mr. and Mrs. Ed Johnson, who moved to Norfolk a few years ago, is a cadet nurse. As little girls, Donetta and Doris lived across the street from one another.

—Mr. and Mrs. George Zikmund and Susan went to Omaha Wednesday of last week, and thought they might go to Lincoln Tuesday. They had intended to finish their visit with her sister, Mrs. John Nelson and family and go to Lincoln last week, but received word the eldest son of Mr. and Mrs. J. E. Gilmore had a mild case of the mumps. Allen James Gilmore will be 14 on March 13, says his grandmother, Mrs. Will Bartlett. While the Zikmunds are gone, Dale is staying nights with his grandmother in Ord. Dale was eight on March 3.

Good News!

FOR FOLKS WITH SNIFFLY Head Colds

Special Double-Duty Nose Drops Works Fast Right Where Trouble Is!

Quick relief from the sneezy, stuffy distress of head colds is what you want. So try Va-tro-nol—a few drops up each nostril—to soothe irritation, reduce congestion. You'll welcome the relief that comes! Va-tro-nol also helps prevent many colds from developing if used in time. Try it! Follow directions in folder.

VICKS VA-TRO-NOL

WE ARE READY TO CONTRACT TWENTY-FIVE HUNDRED ACRES

POPCORN

FOR THE YEAR 1945

We want large acreage of Large South American and limited acreage of Yellow Pearl. Have seed on hand of the very best quality. Large Yellow South American, Supreme or Jumbo. Also second year Hybrid and Pearl.

WE ARE ALSO IN THE MARKET FOR POPCORN NOW. SEE US OR PHONE BEFORE YOU SELL.

Mid-West Popcorn Co.

J. S. Manchester, Agent

NORTH LOUP, NEBR. PHONE 17

News of Our Fighting Men

Sgt. Gerald S. Goff has been awarded the combat infantryman badge, it was announced at Camp Roberts, Calif., this week. The award was in recognition of his exemplary conduct in action against the enemy. Sgt. Goff went overseas in February, 1940 and served in Hawaii and Australia with the infantry, returning to this country under the rotation plan in March, 1944. He is now stationed at Camp Roberts where he is serving as platoon sergeant. He is a son of Mr. and Mrs. Oscar S. Goff.

Pvt. Lloyd H. Wilson, jr., 19, son of Mr. and Mrs. Lloyd Wilson, has been enrolled in the AAF training command's aircraft radio mechanics school at Truax Field, comes word from the post commander. He will take an extensive course in servicing radio equipment used on U. S. bombers and fighting planes, trained in defense of chemical warfare, aircraft identification and other subjects to fit him for combat duty.

Chief Yeoman Willis G. Miller, a son of Mr. and Mrs. L. J. Miller, was married Febr. 26 at the Friends' church at Berkley, Cal., to Linda Lou Young of Norfolk, Va., Rev. Gorman Doubleday performing the ceremony. Willis went into service in October, '41, and will be shipped soon with other naval reserves to establish an operating base on one of the islands in the Pacific recently won by our troops. Mrs. Miller also writes from the family home at 1211 Baines St., Charleston, W. Va., that another son, Sgt. Edward E. Miller, recently spent a 30-day furlough at home after serving 31 months in the south Pacific. In service since January, '42, he is now stationed at Parris Island, S. C. Many Valley county people will remember the Miller family.

Donald Ward writes from the Veterans' hospital at San Fernando, Calif., 'I see my subscription has about run out so would like to renew it for a year. Like to add that I always enjoy anything about the fishing feud between Clayt McGrew and Theron Beehrle. The news of our service men and their letters are swell also. A few other Nebraska ex-service lads here also get their home town papers and we sort of trade off. Best wishes, Donald.

Lt. Frank Dean Barta, 24, is now at Miami Beach, undergoing medical examinations and classification interviews at that post, after completing a tour of duty outside continental United States. He will be there about two weeks. Lt. Barta flew 34 missions as pilot of a B-17 flying fortress heavy bomber, receiving the Distinguished Flying Cross and the Air Medal with five oak leaf clusters. He is the son of Dr. F. A. Barta, and husband of the former Geraldine Noll.

Second Lt. Fred C. Coe, 22, son of Fred W. Coe of Ord, has been awarded the air medal for "meritorious achievement" during Eighth Air Force bombing attacks on Nazi military and industrial targets. The B-17 flying fortress co-pilot is a member of the 493rd bombing group, part of a division cited by the president for its historic England-Africa shuttle bombing of Messerschmitt plants at Regensburg, Germany. Lt. Coe graduated from Ord High in 1940, and attended the University of Colorado before entering the AAF in October, 1942. He received his wings at Fort Sumner, N. M., in May, 1944.

Alex Cochrane phoned his parents from San Francisco last week, expecting to leave there Wednesday to return to Hawaii and then to his ship.

Pfc. LaVerne Noyes, who is with the Ninth Armored division on the western front, has been awarded the combat medal and his unit recommended for presidential citation for their part in the battle of St. Vith The Ninth division has become well known in the Rundsted offensive, and other North Loup men with this division include T5 Alva Smith and Cpl. Glen Warner.

Cletus Nolde, son of Mr. and Mrs. Reuben Nolde, is with the army in the Philippines. Virgil, younger brother of Cletus, is at Camp Hood, Tex., getting infantry training.

Pvt. Everett Stewart, who received his infantry training at Camp Hood, Tex., is now somewhere in France.

Lt. Col. Lee Chatfield arrived in Lincoln Tuesday night from a hospital at Brigham City, U., having a 30-day convalescent leave. Sometime during his leave he will come to Ord to visit his parents, Mr. and Mrs. John Chatfield, and other relatives. He returns to the same hospital when his 30 days at home are up. Col. Chatfield was badly wounded in Europe several weeks ago.

George J. Dworak, jr., So. M. 3-c, the 20 year old son of Mr. and Mrs. George J. Dworak, and grandson of F. J. Dworak, sr., was here on leave after 14 months in the south Pacific. He is a sound-man on a subchaser. After a short visit he leaves again for the south Pacific.

Sgt. Vern J. Beran of the army air forces left Sunday on the bus to return to Alexandria, La. A brother who is a sailor, is also home on leave for a few days longer.

Word comes home that Lt. Howard W. Beaver of Arcadia has been awarded two oak leaf clusters to the air medal for his work in the invasion of southern France last August, and the September invasion of Holland following. He is a pilot of a paratroop-hauling, glider-towing C-47. Lt. Beaver demonstrated "exceptional airmanship and resolution" in carrying out his assigned task in the operations. He is the son of Mr. and Mrs. Glenn W. Beaver, of Arcadia and graduated from high school there. Entering the services in February, 1937, he left for overseas late in 1943. His wife, Mrs. Lyda Mae Beaver, lives in Nashville, Tenn. His unit has spearheaded invasions of Normandy, southern France and Holland, dropping paratroopers and gliders into enemy territory, also flying supplies to the fighting forces and evacuating wounded from the western front to English hospitals. He is part of Lt. Gen. Lewis H. Brereton's new First Allied Airborne Army, which made a battle debut on the northern flank of the Germans, in Holland.

Darrell Barber, AMM 1-c, of Pensacola, Fla., arrived Sunday for a ten day leave with his parents, Mr. and Mrs. Dell Barber. Miss Judy Graner, whose home is at Sedgwich, Ark., accompanied him here. Just before leaving Pensacola, Darrell saw LaVerne Duemey and had a brief visit with him. He expected to be at Pensacola for about six weeks.

Miss Anna Louise Marks received a most interesting letter from her nephew, Pfc. Donald Marks, a few days ago. He told of being in Paris and making a tour of the city, seeing the Eiffel tower, Napoleon's tomb, the arch of triumph, the beautiful Notre Dame cathedral and many more such famous spots. He tells too of being in the Bastogne area, "some of the cities and towns sure were wrecked. I am glad to be back in France. I went to the picture show last night, sure was funny, Abbot and Costello were in it. Dean is still in Italy, Norval is in the Pacific. I will sure be glad when this is over and I get home again. I am feeling fine and hope you are. Love from Donald."

Pfc. Harold D. Christensen has been transferred from the Grand Island air base to Louisiana, his address is now Camp Livingston, La.

Pfc. Theodore Baker, son of Mrs. Mabel Baker arrived Sunday to spend a 21 day sick leave with his mother. Pfc. Baker has been across for 22 months in the east Indies. He was sent to a hospital in Sante Fe, New Mexico in January from New Guinea and will return to Sante Fe.

John Derzinski F 1-c has been spending a nine day leave with his wife and sons, Ronald and Gary. He returned to New York Wednesday. He is a fireman on a Destroyer Escort.

Mrs. Don Rounds heard from her son Downing saying he was in the Phillippines, and had finally received some of her mail that she had written the first week in December. He said they were thirty days on the boat making the trip, and hit the beach on Luzon in the first wave. Said the people there seem to be hungry and their clothes were in very poor condition. Said they traded things for fresh eggs and bananas, and some of the native boys would do their washing for cigarettes. The natives try to show their happiness by continually wanting to do something for the boys, says they dig their fox holes, carry water for them and even ask to carry their rifles. He said one day as his Platoon was going after some Japs, the natives carried all their equipment and would have gone right in with them if they had let them. T-Sgt. Rounds joined the army Febr. 28, 1941 and left the States August 28, 1942. He is in charge of a section of Motars and Machine guns.

Service Letters

Writes from Luxembourg.

Rev. Jeppesen received a thoughtful letter from his son, Pfc. Paul Jeppesen, written in Luxembourg, that microscopic country over which battle has been raging.

Paul says the mountains are steep and brush-covered, and there are many thickets. In the valleys are pastures, and small streams join larger streams, and fields are level and tilled. The soil is rocky and cars go bumping along, he writes. "But it looks like good hunting country."

They see odd sights, such as a steer and a horse hitched to a wagon, pulling people and their household goods back home again. Or women washing clothes in ice cold water, down on their hands and knees beside the running water.

All in all, "it makes us homesick, until sounds of war bring us back to reality and we wonder why we are here. Only God knows. Will man ever learn?" inquires Paul.

He entered the service a year ago in October, and went overseas in September. He is with a heavy field artillery unit.

Dale Philbrick sent a nove' letter home to Mr. and Mrs D. A. Philbrick, from some lively Pacific area. It was written with a pen on brown wrapping paper and he had made an envelope of the same, using adhesive tape. It reached here Febr. 10, the first news of him in a month or more.

He writes his parents on Jan. 16: "I am in action now, we made a beachhead, I was in the first wave and among the first on the beach. I've seen quite a lot of Japs wounded and prisoners and so many wounded civilian Filipinos, little kids, women, etc., a pitiful sight. The Japs had taken everything from them, most all kids are naked and the rest have a rag or piece of gunny sack around them.

"As we hit the beach and advanced the people came to meet us, it made it so hard to fight as some are so hard to tell from a Jap. Women, men and kids would take hold of the guys and kiss their hand and kneel before them and couldn't thank us enough.

"They said it was a nice Christmas for them. We destroyed their homes and villages close to the beach in our bombardment, but that could not be helped. They raise rice here and the ground is all these rice paddies and swamps, they use water buffalo to farm with. Boy are they a sight, and such big horns. They have some chickens and turkeys, just like at home. The Japs took most all their fruit, chickens, clothes and everything.

"As I was sitting here writing a couple of little girls brought me a lot of nice tomatoes and bananas, we give them lots of cigarets and rations. Everytime you eat a meal they stand around you waiting for a crumb to drop. They are all very neat and clean and honest, most of them are in very poor condition. Most of them speak a little English, some pretty good.

"Us boys were talking to a darned pretty girl, she told us some things Japs did to them. All the people that had clothes has had them buried for the last three years. As soon as the Americans got there they dug them out and wear them. Now you do see some pretty nice dressed. She said every time she would see the Japs coming she would put mud on her face and body and an old ragged dress. That way the Japs would leave her alone. God if you could hear everything you would be fighting mad just as we are, at the Japs.

"Robert I've seen some real dog fights in the air and coming in to the beach, man we shot a lot of planes down. I saw one right in front of me coming in out of the sun and dove his plane into one of our ships. Every attack we have its like that, suicide attacks. We really have been knocking hell out of them. Boy they really blow up when you hit them.

"The first few days I was in a tank manning a 50 caliber machine gun, boy they are a sweet weapon, you can really mow them down with that. If you think a tank ain't rough riding, especially over big shell holes, its worse than any bronc I ever saw. I am so anxious to hear how Warren is and where he is at. One letter of Wilma's she said he was home, so I do know he got home. Maybe today I'll get some mail.

"Mary I haven't seen Joe or Don for so long, but I am very sure they are OK. Maybe I'll run on to them. I can hardly wait to hear the news from home, I worry so, and I know you all are wondering as it's been quite a while since you heard from me. Dad you want to tell me all the latest. Maybe you have the knife now. Has that gun catalog come yet, have you got you a new gun yet?

"They really have some big rivers here, would be good good duck hunting if we had them home. Boy they have the biggest and best cocoanuts I ever ate. I sure have drank the juice from a lot of them.

"Man I am tickled I have my pistol, I carry it every minute and ready to go. I sleep at night in a foxhole and its right by my side or in my hand. This is the dry season here now. We had one little rain so far, that sure helps. The population is really thick here and big towns just like home. All these homes are made of bamboo and real nice. They keep everything neat. Gee folks I could tell you so much But when I come home then I can really tell some interesting things. And by hell I am coming home before long. I can take care of myself all right, so don't worry about me. I'll write whenever I can till this is over, that may be little or just a card now and then to let you know I am OK. I don't have time to write big letters now, nor to write to anyone except you all and Wilma, so tell everyone all the news for me. I wish I could get my Xmas pkg. soon.

"Barbara how is everything your way? I suppose you are going to school now, is the bike fixed? Do you see any more coyotes going to school? Bet you were sure excited to see that one in Rob's trap. Well now Mama I must stop, this is getting pretty big. Take good care of Wilma for me and yourselves also and Mother please never worry as I am OK and will be. Now till next time cheerio and God bless you all, tell all hello for me, your loving son Dale."

Lemon Juice Recipe Checks Rheumatic Pain Quickly

If you suffer from rheumatic, arthritis or neuritis pain, try this simple inexpensive home recipe that thousands are using. Get a package of Ru-Ex Compound, a 2 weeks' supply today. Mix it with a quart of water, add the juice of 4 lemons. It's easy, pleasant and no trouble at all. You need only 3 tablespoonfuls two times a day. Often within 48 hours — sometimes overnight — splendid results are obtained. If the pains do not quickly leave and if you do not feel better, Ru-Ex will cost you nothing to try as it is sold by your druggist under an absolute money-back guarantee. Ru-Ex Compound is for sale and recommended by

RINGLEIN DRUG STORE
and drug stores everywhere

Anchor Blackleg Vaccine	6c per dose
Globe Blackleg Vaccine	10c per dose
Rotenone Cattle Grub Killer	1 lb. 50c
Master Liquid Hog Medicine	1 gal. $3.75
Pink Eye Vaccine	6c per dose

Ringlein Drug Store
—(Let Us Fill Your Prescriptions)—
Ord, Nebraska

We announce with pride our appointment as

AUTHORIZED

Maytag

DEALER

...now ready to render expert service on that Maytag Washer of yours

WE REGARD this appointment as a bright feather in our cap... in representing Maytag, America's leading washer. We wish we could say, "Come in and pick out your new Maytag." But we can't. There won't be any new Maytags for a while yet —but when Uncle Sam says "GO" on the handsome new Maytag Post-war Models, we'll have them.

In the meantime, our job is to keep your present Maytag Washer operating at its top efficiency 'till the war is won. We have the genuine factory parts and real service experts. Come in and see us—or give us a ring.

Armstrong & Armstrong
Ord, Nebr. Phone 47

John VanSkiver
D. C., Ph. C.
Chiropractor
formerly Dr. Johnston's Sanitorium

Chiropractic Adjustments
Spinograph & X-ray
Colonic Trigotions
Vapor Baths
Diet & Diet Selection
Food Concentrates
Physiotherapy
Electronic Measurement

Dr. G. E. Mason, M. D.
Assistant.

903 W 2nd St.
Grand Island Nebraska
on Highway 30

Regular monthly clinic 1st week of every month.

FOR SALE
Ord residence property

Good 5 room cottage, modern except heat, one block from grade school, close to highway, with garage. Price $2500.

An 8 room property in good residence district, with large barn, on highway. Needs some repairs, but it is a good buy. Price $1600.

All modern home, with oil furnace heat, in the best residence district, all up in good condition, half way between grade and high school. Price $4200.

A nice little residence and garage in the vicinity of the Catholic church for $1000.

An all modern bungalow, new roof, new paint, good garage. Price $2750.

A 6 room, 1½ story residence, furnace, lights and water, good barn, with 2 good lots. Good location in East Ord, close to highway. Price $1800.

E. S. MURRAY
R. S. DOUGLAS
Licensed Brokers
49-2t

SAFEWAY VALUE JUBILEE

In 1945 . . . as always, you'll find Safeway has the low prices. Come in today during Jubilee Days and save on every purchase.

This is NATIONAL 4-H CLUB WEEK
Enroll now in the 4-H Club through the County Extension Agent. The Club needs your help to carry out the 1945 Victory Program.

Baked Beans	VanCamp's, in tomato sauce	No. 2 Can	13c
Hershey's Cocoa		½-lb. Can	10c
Mrs. Wright's Bread		20-oz. Loaf	9c
Preserves	Libby's Deluxe, Plum	21½-oz. Jar	33c

Beet Sugar	(stamp 35)	5-lb. Bag	32c		
Apricots	Sutter's Gold, whole	No. 2½ Can	22c	40 pts.	
Corn	Country Home; fancy, cream-style, white	No. 2 Can	12c	20 pts.	
Tomatoes	Highway, extra standard	No. 2 Can	12c	30 pts.	
Grape Juice	C. and E.	1-qt. Btl.	33c	30 pts.	
Catsup	Red Hill brand	14-oz. Btl.	15c	30 pts.	
Cheese	Shefford, Relish or Pimento Cream spread	5-oz. Glass	16c	2 pts.	
Potted Meat	Libby's	2 3¼-oz. Cans	12c	1 Pt.	
Crackers	Premium	1-lb. Box	17c	2-lb. Box	32c

Tea	Canterbury; black, Orange Pekoe and Pekoe	½-lb. Pkg.	43c
Edwards Coffee		1-lb. Jar	29c
Nob Hill Coffee		1-lb. Bag	24c
Airway Coffee		1-lb. Bag 20c	3-lb. Bag 57c
Wheat Meal	Grape-Nuts brand, uncooked cereal	30-oz. Pkg.	21c
Prunes	size 80 to 90, dried	2-lb. Bag	27c
Beans	Great Northern large, white	3-lb. Bag	28c
Baby Foods	Clapp's, strained	Small Can	7c
Toilet Soap	Cashmere Bouquet	3 Cakes	25c

SAFEWAY PRODUCE

2 Red Points and 4c for each pound of waste fats you bring us!

CELERY	Goldenheart; bleached, Florida	Lb.	14c
CABBAGE	New crop, solid, green heads	Lb.	4c
Head Lettuce	well-trimmed	Lb.	12c
Radishes	fresh, round, red	Lb.	10c
New Potatoes	U. S. No. 1, Florida, Triumph	3 Lbs.	23c
Oranges	California, Navel, easy to segment	Lb.	10c
Apples	Newtown variety, fancy grade, yellow	2 Lbs.	25c

Mince Meat	fine ingredients, properly blended	Lb.	22c		
Sauerkraut	crisp, long shreds	2 Lbs.	15c		
Flour	Kitchen Craft	25-lb. Bag	97c	50-lb. Bag	$1.89
Flour	Harvest Blossom	25-lb. Bag	89c	50-lb. Bag	$1.69
Cake Flour	Victor brand	44-oz. Pkg.	18c		
Flavoring	Westag brand, imitation vanilla	8-oz. Btl.	10c		
Walnuts	baby size, English variety	Lb.	36c		

FARMERS: Market Your Eggs at Safeway.

Subject to only market changes, above prices are effective thru March 10, in Ord

How to do with eggs

In times like these it's a wonderful thing to know a lot about eggs— for, properly prepared, eggs are the basis for a wide variety of delicious dishes.

DO YOU KNOW?
Egg Equivalents

In most recipes calling for eggs, medium-size eggs are used as the basis for measurement.

★ ★ ★

4 to 6 whole eggs equal 1 cup
8 to 10 egg whites equal 1 cup
10 to 14 egg yolks equal 1 cup

To prevent yolk of hard cooked eggs from darkening: Remove from heat and plunge immediately into cold water.

★ ★ ★

Eggs should not be washed before storage because water removes the protective coating on the shell essential to keeping quality of eggs.

★ ★ ★

Egg yolks store well when covered with cold water, milk or salad oil; covered tightly and stored in refrigerator.

Egg whites store well when covered tightly and stored in refrigerator.

★ ★ ★

For best volume eggs should be at room temperature before beating.

★ ★ ★

Eggs should always be cooked at low temperatures as high temperatures toughen the protein.

BOILED OR SOFT CUSTARD
(A way with egg yolks)
A delicate, smooth sauce

4 egg yolks	2 cups milk
¼ cup sugar	1 tsp. vanilla extract
⅛ tsp. salt	

Beat egg yolks slightly with spoon in top of double boiler; add sugar and salt; mix well; add milk; and cook over rapidly boiling water about 10 to 15 minutes, or until mixture is slightly thickened and coats spoon, stirring occasionally. Remove from stove at once; add flavoring; and pour into cool bowl. Chill before serving. Makes 2¼ cups custard.

Safeway Homemakers' Bureau
JULIA LEE WRIGHT, Director

BRIEF BITS OF NEWS

—Mrs. Ed Barrett and Mrs. William Darges went to Grand Island one day last week.

—Ign. Klima was ill and out of his office last week a day or two. He is county clerk.

—Mrs. C. A. Anderson was taken to the Clinic hospital Monday.

—Methodist Food Sale, Saturday, March 10 at Pecenka's. 50-1tc

—Mr. and Mrs. Shires of Sargent came to Ord to be dinner guests of Mr. and Mrs. H. M. Cremeen on Sunday.

—Mr. and Mrs. I. E Davis and Helen went to Wolbach on Sunday to see Mrs. Robert Davis and little son Jimmy.

—Mrs. S. M. Perkins came Sunday from North Platte and will stay until about Friday in her old home town. Mrs. Perkins is the former Eunice Chase.

—Mrs. Alice Shonka arrived Tuesday of last week from her Cedar Rapids, Ia., home to visit at the home of her mother, Mrs. Mary A. Penas. Mrs. Shonka plans to leave Thursday.

—Eldon Janicek, S. 2-c, Lilly Gumb and Lillian Novak went to Grand Island on the bus on Thursday morning to attend the wedding of Edith Janicek on March 2.

—Activities at the Clinic hospital include major surgery on Febr. 28 for Mrs. James Rybin; Mrs. Dan Eschliman of Burwell on March 3; Richard Huckfelt, age seven, of Burwell on March 5; Kathleen Lange of North Loup, age nine, March 5; Mrs. Frank Zabloudil on March 6; Mrs. Charles Hopkins on March 7. Released this week were Mrs. Lawrence Mason, Mrs. Paul Duryea and Larry, and Emil Penas, states Dr. C. W. Weekes.

—Mrs. John Misko left Tuesday morning on the bus to spend a few days in Omaha.

—Herman Cook left Wednesday morning on the bus for Pomona, Calif.

—Will McLain reached Ord Wednesday on the morning bus. He has been working in the shipyards in Oregon.

—After holding a clean-up sale, Mr. and Mrs. Dick Karre left Tuesday on the bus for Omaha where their future home will be. Mr. Karre has bought a residence property in south Omaha.

—Bruce Peterson and family are moving from North Loup to the Springdale neighborhood, where they will farm. They transferred their belongings on Monday.

—Mr. and Mrs. Olof Olsson went to Omaha Saturday and brought his sister, Mrs. Charlie Mason home with them Sunday. Mrs. Mason is feeling very much improved after several weeks under the care of her doctor.

—Mrs. Henry Marks is enjoying a visit from her sister Mrs. Woody of Arcadia, who is visiting here while having her eyes fitted with glasses by Dr. George Parkins.

—Mrs. J. W. Gregory, sr., has left for Hot Springs, N. M., hoping to get relief from her arthritis. She has been in Redwood City, Calif., but finds the climate there too damp for arthritis sufferers.

—Dorothy Greenwalt left on Tuesday morning on the bus for Omaha, where she is employed. She came Saturday evening to visit her people, the Zack Greenwalts.

—Kirk Lewis came from Lincoln to spend the week end at home. He is the son of Mr. and Mrs. Keith Lewis, and is attending university until called to the army.

—Mrs. Forrest Johnson and Mrs. Hugh Carson caught the morning bus Wednesday for Grand Island. Mrs. Carson planned to meet her brother George Round there, with his little nephew, Dennis Round, after Dennis spent a week in Lincoln at the home of George and family.

—Mr. and Mrs. O. E. Carlson of Broken Bow were in Ord Sunday, and made arrangements to sell their former residence to Mr. and Mrs. Herbert Smets for $4,200.

—Marilyn Long was home from Lincoln for a brief week-end, returning Sunday to her studies at Bryan Memorial Hospital at Lincoln. She was one of the probationers called on Febr. 9, and now a new class of 16 has entered for training. The new home for nurses was recently completed, and the girls have moved in, reports Mrs. Leo Long. Marilyn tells of a recent visit of Mrs. Ruth Byran Owens Rodhe to the hospital named for her father, describing Mrs. Rodhe as a lovely person.

—Mr. and Mrs. Freeman Haught and Dave Haught went to Scotia Sunday to attend a family reunion. Henry Van Slyke was married to Eva Jess there on Friday, and his daughter became the bride of Mr. Day in a double wedding ceremony.

—At the Legion birthday party Tuesday night, with some 35 persons attending, a food auction followed the covered dish dinner. Some $15 was raised, to go to the scholarship loan fund maintained by the American Legion Auxiliary. Ladies of the Auxiliary also donated $20 to the Legion for a "birthday present as they do nearly every year.

—Art Jefferies was asked to attend the last Scout meeting and teach the boys a bit about military drill and patrolling. It was very interesting to the Boy Scouts, a number of whom expect to be in army uniforms before many months. About 25 were present. Mr. Jeffries received a medical discharge a year or so ago, and is employed as bookkeeper at the Worm Transfer office.

10% to 100%

More Useful Work!

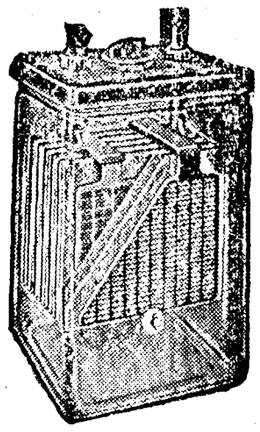

NEW

Delco Light Batteries

Give You Unrationed Power and Light—SAVES YOU MONEY

Yes, Delco-Light Batteries are designed and built to produce 10% to 100% more useful work. No need to ration your power and light uses—or waste money on oversize batteries — because Delco-Light Batteries are guaranteed for NOT LESS THAN 700 USEFUL WORK CYCLES and not just for a term of years.

Get the whole story, today . . . and PLAY SAFE! Remember — more Delco-Light Batteries, backed by General Motors, are now in use than any other make.

Auble Motors

Ord, Nebraska

CLEAN-UP

AUCTION

As I am quitting farming, I will sell the following described property at public auction on the farm located 7 miles north of Comstock, on the Sargent-Ord highway, on

Friday, March 9

Starts at 12:00 O'clock Catholic Ladies will serve lunch

9	Head of Horses	9
76	Head of Cattle	76
29	Head of Hogs	29

Some Hay and Grain

Full line of Farm Machinery, including a Farmall tractor, completely overhauled and in good shape.

Some Household Goods

TERMS—All sums of $10.00 and under Cash. On sums over that amount credit may be obtained for eight months time upon approved bankable paper. Arrangements for credit must be made with clerk before sale. No property to be removed until settled for.

JOHN WEVERKA

OWNER

Radil & Pulliam, Aucts. Farmers & Merchants Bank, Clerk

Remove Stains on Woolens With Water

Wool, and mixtures of wool and cotton, are the commonest clothing materials in use the year round. Food and drink stains account for 75 per cent of all clothing stains. Moreover, 75 per cent of all such stains can be removed with plain water, if you treat the stain when it is first made, and if you apply the water correctly. Here's how:

Say it's a dress, of either wool or cotton base, which has become food spotted (any food except that containing grease, such as meat juice, gravy, salad oil). Cover your ironing board with a clean towel and place garment over it. Dip your spotting brush (a discarded toothbrush will do) in tepid water and damp stained area lightly, to break up food particles and force water through fabric. When the spot is removed, sponge area with clear water.

Assuming that the same garment has been stained with meat juice or any food containing grease, use instead of water, a few drops of any dry cleaning solvent and work with spotting brush as directed above. If traces of spot remain, a few drops of soap solution (made by dissolving a bit of face soap in a pint of water to which is added two tablespoonfuls of ammonia) and a few tamps with the brush will do the trick. Sponge with clear water. Note: When using soap solution, always add a bit of vinegar to the sponging water—about one part to ten parts of water. Vinegar sets colors and cuts soap.

Survey Shows Advantage Of Improved Housing

As evidence of what can be accomplished by good housing, whether private or public, in terms of health and community improvement, a study of public housing projects in Newark, N. J., recently undertaken showed:

New tuberculosis cases between the ages of 15 and 45: 3.3 per thousand in the three projects compared to 6 per thousand in the wards.

Infant mortality rate: 34.7 per cent in the projects compared to 40.6 per thousand in the wards.

Fire calls: 7.8 per 10,000 persons in the projects compared to 29.3 in the wards.

Birth rates: 118.5 per thousand women 15 to 40 years old in the projects compared to 86.2 in the wards.

Communicable diseases: 114.2 per thousand in the projects compared to 163.5 in the wards.

Train Gunners

A compact 16-mm. amateur motion picture camera like the one you use to make home movies has become a deadly weapon of World War II. The army air forces training command uses it to teach men to kill. In advance single engine training planes it's mounted inside the cowling at the level of the pilot's eyes. No larger than a snapshot-producing box camera, it rides the skies with flying gunmen in training and in combat, shows them not only when and what they hit, but when and why and how far they miss. Thus, the high speed whir of its electrically powered film spool is as destructive as the staccato thunder of a machine gun's burst.

Eyes Focus Beauty

Eyes are the focal point of feminine beauty; when bright and sparkling they impart charm to even a plain face. Proper use of mascara, eyebrow pencil and eyeshadow will accentuate the beauty of one's eyes. Even more important are care and protection of the eyes themselves. Adequate sleep and rest, and correction of visual defects to prevent strain, will help eyes to keep their youth. If spectacles are needed, then select designs that emphasize the good lines in the face. By modifying the shape of lenses, a pair of spectacles frequently are more becoming, just as the altering of the tilt of a hat may make it more flattering.

Shotgun Shells

It would be confusing to anyone but a chemist to enumerate all the chemicals used in the manufacture of a shot gun shell. But here is a partial list: chromic acid, lead styphnate, mercury fulminate, barium nitrate, calcium silicide, bleached shellac, Ethyl alcohol, sodium hydroxide, acetone, ether, graphite, nitro glycerine, cellulose, tapioca starch, phenolphthalien, di-ortho - xenyl - monophenyl - phosphate. The total number amounts to over 100 chemicals used in the manufacture of one small item which provides hunters with a moment which amounts to a great deal of pleasure.

Bifocals for Fish

Mother nature has placed "bifocal spectacles" in the eyes of some animals, especially shell fish and deep sea fish, says the Better Vision institute. In such creatures the lenses in the eyes are inflexible and cannot be accommodated for near and far vision, as in human eyes. So nature has given these creatures two retinas (and sometimes a third) which are used for near and far seeing. Eyes of these animals generally are tubular, with the retina for near seeing at the bottom of the tube and the retina for far seeing at the side.

NORTH LOUP

The Needle and Thimble club met Wednesday afternoon at the home of Mrs. Arthur Smith with ten members and four guests present. Mrs. Murray Rich and Mrs. Harry Waller presented the lesson on Dressing up the home.

The Nolo club met Tuesday afternoon at the home of Mrs. Dollie Clark. Mrs. Nina Schultz presented the lesson on Iceland and Denmark. Roll call was a current eevnt. Mrs. Lucy Cress a new member was present.

Tuesday dinner guests of Mr. and Mrs. Comfort Cummins were Mr. and Mrs. Harry Tolen and Merlyn, Mr. and Mrs. Leonard Tolen and Mr. and Mrs. Spencer Waterman. Mrs. Waterman's birthday was celebrated.

Sunday guests of Mr. and Mrs. Carl Oliver were Mr. and Mrs. Otis Hughes, Mrs. Cleg Hughes and Mr. and Mrs. Spencer Waterman.

Seaman 1-c and Mrs. R. M. Grow and son Bruce returned to Grand Island Monday after spending most of last week here. They were guests of the Cecil VanHoosens from Tuesday to Friday. Mrs. Grow was the former Charlotte VanHoonen and has been living here with her parents, the Harry VanHoosens, while her husband was in the southwest Pacific war zone.

At the meeting of the school board held Monday night, the entire faculty except the science teacher, Mr. Hinshaw, were reelected for another year. No teacher was elected for the rural school either. Mary Fish is teacher there this year.

Indoor Band Concert Much Enjoyed Tues.

A crowded house greeted Ord boys and girls Tuesday evening at the Ord high school when a very fine concert was given by the Ord high school band and the boys' and girls' glee clubs.

The band numbers included "Seventh Regiment March" by Collins, 'Parade of the Children' by Lake, the beloved C-sharp minor prelude by Rachmaninoff, and "Trojan Prince", overture by Holmes.

Girls of the glee club sang "A Shepherd's Tune' and "Only Nineteen", both well liked by the audience.

The boys' glee club sang "We Sail the Ocean Blue' and "Water Boy," which also delighted the parents and friends present.

To close the program the band played "The World Is Waiting for the Sunrise" a concert march; also "Victory Garden Boogie Woogie" by Walter and closed with "King Cotton" march by Sousa.

Band directors, Glen D. Auble and his daughter Dorothy, report that another similar concert will be presented to the public in about six weeks.

News of the Roost.

Memberships for the current three months, March, April and May, are now due and payable at the recreation center. They cost $1 for all the privileges of the place for the three months. No 10c per night fees are being accepted.

Mrs. R. R. Schneckloth is in charge of securing sponsors for this month, she and her husband serving as hosts at the Roost on the night of March 1. Friday, March 2, Mrs. W. L. Blessing was in charge. Saturday evening Mr. and Mrs. C. C. Thompson took charge.

Sunday afternoon John Haskell was present; Monday evening Mr. and Mrs. Haskell were sponsors. Mr. Haskell is treasurer of the executive board. Tuesday evening the Roost was closed because of the concert at the high school. Wednesday evening the Roost is closed, every week, because of church and choir activities. Thursday evening Mr. and Mrs. Leo Long will be present, and Friday evening Mrs. Carl Sorensen will act as hostess, says Mrs. Schneckloth.

Ord Library Notes.

"Biography of a Cathedral" by Robert Gordon Anderson is the life story of Notre Dame of Paris and the pageant of history interwoven with it. Beginning with its ancestry--the Druid altar, the Roman temple, and the two churches that were parents of Notre Dame-- it unfolds the story of Christian civilization as embodied in the Cathedral, in Paris and France, and the men who built or prepared the way for it.

Because the Cathedral is the emblem of man's religious faith and aspirations, here is relived the story of Christ in the form of whose Cross the Cathedral was built and as Our Lady and the saints who are honored there. They head the rich procession which leads to Notre Dame by the Seine. The author has handled the gigantic panorama in a series of stirring scenes developed with vividness, power, humor and charm. Here are brought to life such world figures as Caesar, Constantine, Augustine, Gregory, Charles Martel, the Cluny Abbots, Sulli the budding Bishop of Paris, and hosts of Little People quite as fascinating.

The book is filled with absorbing details of church architecture decoration, liturgy, vestments, and of civic life. The author presents the cathedral as a meeting-place of God with men, as university for the wise, library for the unlettered, the cradle of guilds and parliments. His story echoes the chants, the war cries, the minstrel songs of old; it is drenched with the colors of the bright Cathedral panes. Here history is made to come alive by a man who has written distinguished historical works and who has prepared himself for this important book by years of study on the scene by Notre Dame.

The Ord library has this book for you.

Half section close to school, fine improvements, especially good fences.

One irrigated 160. No improvements, close to town. Could give possession of irrigated land yet this spring.

C. B. CLARK

NORTH LOUP, NEBR.

FARMERS GRAIN AND SUPPLY CO.

Ord Store March 8-9-10

Pancake Flour Omar ..... 3 lb. pkg. 17c
Post Bran Flakes, 8-oz. ..... 2 for 15c
Syrup, golden 5 lbs. 34c crystal 39c
P-G Dressing ..... pt. 19c qt. 37c
Corn Golden Valley No. 2 Can ..... 2 for 25c
Peas Early June No. 2 Can ..... 2 for 25c
Catsup, Yellowstone ....14 oz. btl. 23c
White Sails Tissue .....4 roll ctn. 20c

Fleischman's	Chase & Sanburn's
Yeast	Coffee
2 cakes 5c	Dated
	2 lb. pkg. 57c

Rice Krispies .....2 pkgs. 23c
Oats, P-G ..... 48-oz. pkg. 20c
Sutho Suds for Rayon and Woolens .... 50-oz. pkg. 59c
K C Baking Powder.....50-oz. can 29c
Apricots Fancy dried Halves ..... 1 lb. pkg. 43c
Raisins Thompson's Seedless ..... 2 lb. pkg. 23c
Walnuts Soft Shell Baby Size ..... 1 lb. 32c

Large assortment of High Grade Furniture

Grapefruit, Texas sweet .....lb. 7c
Radishes, lge. bunches .....3 for 10c
Carrots, Calif. green ton ....2 for 15c
Head Lettuce, 5's 10c
Cabbage, new green .....lb. 6c
Omar Flour .....5 lbs. 25c 10 lbs. 45c
Omar Egg Mash, print bags $3.10
Oyster Shell, Pilot brand, bag 89c
Oven Best Flour .....50 lb. bag $1.98
Shell Producer .....100 lb. bag 85c
Wayne Egg Mash & Chick Starter

In beautiful Print Bags

Foods for Lent

At Jack & Jill you will find hundreds of fine foods, point free and low point value—For varying your Lenten menu. We invite you to visit Jack & Jill this week to take advantage of our no point, low point and low priced foods. Prices for Friday and Saturday.

MACARONI Gooches Best Serve with Cheese ..... 2-lb. Pkg. 23c
CUT SPAGHETTI Serve with Tomato Sauce ..... 2-lb. Pkg. 13c
EGG NOODLES Gooches Fresh ..... 10-oz. Pkg. 11c
Heinz, Cream of TOMATO SOUP ..... Tall Can 11c

Mothers Best FLOUR, Vitamin Enriched. Gets baking results 50-lb. Bag 2.19

"Don Leon" Fresh Coffee .....lb. 30c
Betty Ann Pancake Flour 3½ lb. Bag .19c
Rich Flavored Golden Syrup ..... 5-lb. Jar 35c
HONEY Betty Ann Clover Quality ..... 5-lb. Jar 98c
COOKIES 15 different kinds, fancy, sandwich or plain. We have hundreds of 7 to 10lb. caddies of these fine fresh cookies. Take home a caddy this week.
BABY FOODS Gerber's Ass't. Kinds ..... 3 Reg. Cans 23c
SUGAR CANDY Ass't. Flavors Pure Cane ..... LB. 27c

MORE LENTEN SUGGESTIONS

SALT PORK Clear Bellies (3 points) ..... LB. 23c
LAKE FISH Fancy Salted ..... EACH 8c
FRESH OYSTERS Extra Standard ..... Per Pint 79c
BAKED LOAVES Several Kinds (3 Points) ..... LB. 28c
OLEO Armour's Red Rose (3 points) ..... LB. 21c

FRESH FRUIT AND VEGETABLES

LETTUCE California Iceberg Head ..... Per Head 12c
CABBAGE New Texas ..... LB. 5c
TURNIPS New Purple Top ..... LB. 6c
SWEET POTATOES Yellow Jersey Fresh ..... LB. 10c
FRESH TOMATOES Red Southern ..... LB. 19c

APPLES Fancy and Extra Fancy Red Delicious or Rome Beauty, Washington grown, per box 4.75

California Sunkist Lemons .....lb. 12c
Red Delicious or Rome Beauty Apples ....lb. 12½c
Fresh Cuban Pineapple ...ea. 35c
GRAPEFRUIT Texas Marsh Seedless White Meated ..... LB. 7c
ORANGES Sweet and Juicy ..... LB. 10c
WALNUTS Large Budded Soft Shell ..... LB. 43c

GARDEN SEED AND HOUSEHOLD NEEDS

LAUNDRY STARCH Speedway ..... 2 for 15c
CAMAY Toilet Soap Soap of Beautiful Women ..... 3 Reg. Cakes 20c
IVORY SOAP Pure Floating ..... Large Cake 10c
LAVA SOAP Removes Household Stains ..... 3 Reg. Cakes 18c
EARL E. MAY GARDEN SEED Tested and Guaranteed ..... Assorted Size Pkgs.
ONION SETS Fancy Western Grown White or Yellow ..... LB. 25c
KENTUCKY Blue Grass Seed for Lawns ..... 2-lb. Pkg. 98c

MR. FARMER: Bring Us Yours Eggs For Top Prices.

JACK and JILL

Ord, Nebraska

Social and Personal

If we don't call you for news, call us, phone 30. The society editor welcomes all social and personal items.

Phyllis Munn To Wed

Mr. and Mrs. George A. Munn of Ord announce the engagement of their daughter Phyllis Joy to Captain Charles A. Fish, son of Mrs. Mark J. Thompson of Duluth, Minn. No definite date has been set for the wedding.

Miss Munn graduated from Ord high school and St. Paul business college. She has been employed at the Cornhusker ordnance plant at Grand Island, for the past two and one-half years, and is at present secretary to Major F.H. Phillips, commanding officer.

Captain Fish attended the Univerity of Minneota and Montana State college. At the time of his enlistment in the army he was boy scout executive in Wichita, Kan. Captain Fish is director of processing at the Grand Island Army Air Base where he has been stationed since April, 1944.

Party-Dance

A birthday celebration for Roger Miller Friday evening was the party-dance held at his home for 24 schoolmates. Birthday cakes, refreshments, games and dancing made a jolly evening.

P. E. O. Elects

Chapter BB, P. E. O. elected new officers Monday evening at the home of Clara McClatchey. Mrs. Glen Auble is the newly chosen president, Mrs. Fred Stoddard the vice president, Mrs. E. S. Murray recording secretary, Mrs. J. B. Ollis corresponding secretary, Mrs. Alfred Hill treasurer, Mrs. Ralph Douglas chaplain, Clara McClatchey guard, and Mrs. J. W. Severns pianist. Though the order holds no convention this year, a business meeting of 30 delegates will go to Fall City, on April 15 and 16. Mrs. Auole will be the delegate from here, with Mrs. Stoddard chosen the alternate. There was no program Monday evening. A social hour was followed by refreshments.

Surprise Party

Friends and neighbors planned a birthday surprise party for Mrs. Frank Kovarik Sunday evening at her home. The evening was spent playing cards. High prizes were won by Mrs. Henry Janus and Joe Hosek. Low prizes went to Patricia Zmhral and John Neverkla. The travelling prize went to Henry Janus. A late lunch was served and everyone wished Mrs. Kovarik many happy returns of the day.

Happy Birthday Party

At the Joe Pesta home a birthday party was held Thursday, Mar. 1 in honor of LaVerne's tenth birthday. A delicious lunch, a three-layer cake with ten candles and lots of fun made a pleasant party for the boys who attended.

For Mr. Clement

A party of friends and neighbors gathered the evening of Wednesday, Febr. 28th, honoring the birthday of Elliot Clement. A good time was had by all.

For Mrs. Shonka

Honoring her daughter, Mrs. Shonka, who is here visiting from Cedar Rapids, Ia., Mary Penas entertained at dinner Tuesday Mr. and Mrs. Louis Trubl of St. Paul, Mr. and Mrs. J. W. Haysek of Ericson, and Mr. and Mrs. Ed Penas. Monday evening Mr. and Mrs. Clark Weckbach and Mrs. Ella Weckbach were guests in the Penas home.

Mrs. Barrett Hostess

Monday evening Mrs. Barrett entertained Mrs. Steve Jablonski, Mrs. Bill Darges and Mrs. Howard Huff at a card game.

With Mrs. Maslonka

Mrs. Ruth Maslonka was the hostess Saturday night when her Pitch club met for another enjoyable evening.

Birthday Party

The members of the American Legion and Auxiliary held a birthday party Tuesday evening, the 26th anniversary of the organization. A birthday cake marked the event. A covered dish dinner at 6:30 o'clock preceded the regular meetings of the two groups.

At Nortons

Sunday evening Mr. and Mrs. Lester Norton entertained their bridge club members at the Norton home in Elyria.

Mrs. Lewis Hostess

Mrs. Keith Lewis was hostess at a dessert bridge Monday evening, honoring her sister Mrs. S. W. Perkins of North Platte, who is here for a few days. Mrs. C. J. Mortensen won the prize at contract.

Engagement Told

The engagement of Naomi Ruth Rikli to Lloyd A. Geweke has been announced by the parents of the bride-to-be, Mr. and

Mrs. Leo Rikli of Murdock, Nebr. Lloyd is the son of Mr. and Mrs. Archie Geweke of Ord. The wedding will take place on Easter Sunday.

Janicek-Cushman Marriage

Edith Janicek, daughter of Mr. and Mrs. James Janicek became the bride of Claude Cushman of Grand Island on Thursday, Mar. 2 at Grand Island. She wore a two-piece white wool suit, and her corsage was pink carnations. Her maid of honor wore a two-piece blue dress, and Eldon Janicek, S2-c, the brother of the bride, served as best man. Friday afternoon they all returned to Ord and a wedding dinner was held at the home of the bride's grandmother on Sunday, with many relatives present. A beautiful two-tier wedding cake was baked by the bride's aunt, Lillian Novak. The young couple will make their home in Grand Island.

Happy Circle

Mrs. Joe Pecenka was the hostess Tuesday afternoon when the Happy Circle club met with her.

Mrs. Fafeita Hostess

Entre Nous kensington met Thursday afternoon with Mrs. Emil Fafeita at her home. Guests were Mrs. Ed Gnaster and Mrs. Olof Olsson.

Woman's Club

Mrs. Leo Long was re-elected president of the Ord Woman's club Tuesday when the club met with Mrs. Richard Teague at Hotel Ord. Mrs. J. A. Kovanda was elected vice president, Mrs. Hilding Pearson secretary, Mrs. R. T. Cordry treasurer. To the program committee for the following year were elected Mrs. Lyle Milliken, chairman, and Mrs. Joe Jirak and Mrs. Ella Weckbach. Mrs. Ada Munn presented a paper on negroes, their place in the world, today and tomorrow. Mrs. Teague talked on negro music, particularly spirituals and their history. Mrs. Leslie Nash arranged for a sextet, Carolyn Auble, Mary Ann Gregory, Marjorie Mulligan, Darlene Whiting, Marilyn Ollis and Dot Kokes which sang "Can't Steal Away" and "I'm Glad that Trouble Don't Last Always". Carolyn Auble played a clarinet solo, "Deep River", with Mrs. Orin Kellison accompanying her.

Cobb-Dobberstine

Lola N. Cobb, daughter of Mr. and Mrs. Joseph A. Cobb of St. Joseph, Mo., and Cpl. Donald F. Dobberstine, the son of Mr. and Mrs. Gust Dobberstine were united in marriage Friday evening Mar. 2, Rev. C. N. Ericson performing the ceremony at the U. B. parsonage. They were attended by Mrs. Alyce Conner and David Dobberstine, brother and sister of the groom. The bride wore a powder blue dress with a navy blue trim and navy accessories. The groom was in full military dress. Guests at the wedding were Mr. and Mrs. Joseph A. Cobb, Mr. and Mrs. Gust Dobberstine, Mr. and Mrs. Willard Conner and daughter Lynne, Mr. and Mrs. David Dobberstine and son Gary. Mr. and Mrs. Cobb arrived Thursday evening and left Saturday afternoon for St. Joseph, Mo., following the wedding of their daughter.

For Mrs. Perkins

Inspired by the presence in Ord of the former Eunice Chase, Mrs. Hugh Carson entertained at a seven o'clock dinner for eight at the New Cafe on Tuesday evening. Later the guests played cards at the Carson apartment, where Mrs. Keith Lewis won the prize and Mrs. Perkins was given a guest prize.

Mrs. Pecenka Hostess

Mrs. Joe Pecenka entertained the Merry Circle club at her home Tuesday afternoon, with two members absent. Mrs. E. L. Vogeltanz was a guest, Mrs. Frank Benda won high and Barbara Lukes low, Mrs. Vogeltanz the travelling prize. Barbara Lukes will be the hostess at the next meeting.

Ladies Afternoon Out Club.

Ladies Afternoon Out club met with Mrs. Gladyce Williams Thursday, Mar. 1, with Mrs. Bertha Williams as co-hostess, and nine members present. The afternoon was spent working on quilt blocks for the hostess, with lunch at the close of the afternoon.

Family Reunion.

Sunday at the Will Hather home, a family gathering and dinner party was held in honor of Vere Carson, who is home on furlough. Ellis Carson and his family, and Herb Nelson and his family attended, as well as Mrs. Fern Carson, mother of Vere and Ellis.

The Social Forecast

Your meeting may be included - Telephone 30

The guest night party of the Business and Professional Women's club has been postponed until Thursday, March 22.

Mrs. Emil Fafeita will entertain Delta Deck next Tuesday afternoon.

Jolliate club meets with Mrs. Olof Olsson next Monday evening.

Mrs. Hilding Pearson will have Junior Matrons on Friday afternoon.

Ladies League of the Presbyterian church meeting this afternoon, Wednesday, for the annual election of officers.

Radio Bridge club meets with Dr. and Mrs. F. A. Barta tonight, Wednesday.

Woman's club meets next time on Tuesday Mar. 20 with Mrs. Leo Long the hostess. Members take note of change of hostesses.

Ladies Afternoon Out club meets next on Mar. 15 with Mrs. Helen Jorgensen.

So and Sew ladies will meet with Mrs. Fred Coe on the afternoon of Thursday, Mar. 15.

Government Cars

The federal, state and local governments in the United States own approximately 397,000 motor vehicles.

Maybe You Know... by Coakley

Young Musicians In Recital Friday

Two Ord musicians, Madams Leslie Nash and Wayne Daffron, presented five Ord young people in recital Friday evening at the Nash home. Marjorie Mulligan, who has a lovely mezzo-soprano voice, was ill and unable to take her part on the program.

Edwin Jirak, who has a pleasing bass voice, sang "Amaryllis" by Caccini; "Oh, to be in England", by Kerby; and "Sweet Songs of Long Ago" by Charles.

Wayne Zlomke, violinist enjoyably presented a march by Bach, and "My Inmost Heart Doth Yearn" by Brahms as arranged by Templeman and Primrose. He also played the favorite 'Londonderry Air", arranged by Sopkin and Himmelreigh.

"Lullaby" by Mozart, the famous Barcarolle from "Tales of Hoffman" by Offenbach and "Ay, Ay. Ay" by Freire were sung by Mary Ann Gregory, who has a pleasant soprano voice.

Alma Anderson, young Ord teacher who has a charming mezzo-soprano voice, sang "Hindu Slumber Song" by Ware and "Pleading" by Elgar.

The assisting soloist, Audrey Koll, played the piano numbers "To Spring" by Grieg, and "Wedding Day at Troldhagen" also by Grieg.

"Rugiadose" by Scarletti, "Hedge-Roses" by Schubert and "Corals" by Treharne were the selections offered by Dorothy Penas, who has an attractive mezzo-soprano voice.

Accompanists at the piano for the young musicians were Audrey Koll, Marilyn Ollis, Mrs. Sylvester Furtak, Mrs. Robert Noll and Mrs. Orin Kellison.

Ord Church Notes

Bethany Lutheran Church.
C. Jeppesen, pastor.

Sunday school and Bible class at 10:00.

Divine worship, with communion service, at 11:00.

Wednesday, March 14, Luther League meeting at the home of Elmer Christoffersen.

Thursday, March 15, Ladies Aid meeting at the home of Mrs. Amelia Johnson.

Thursday, March 15, at 8:30 p. m., Lenten service.

Hearty welcome to all!
Bring your paper this week.

Evangelical Lutheran Church.
Missouri Synod.
(8 miles south of Ord)

The church of the Lutheran hour.

Divine services Sunday, March 11, 10:30 a. m.

Sunday school after the service.

Lenten services, Thursday at 8:00 p. m.

Come and worship with us.
Rev. Walter H. Landgraf, Pastor.

Grade School News.

The grade school will have an art exhibit in mid-April, with good copies of fine pictures sent here by an eastern art firm, says the principal, Inez Swain.

As 90 per cent of the students bought stamps and bonds last month, the big Minute Man flag is permitted to stand proudly in the lower hall during March. Last week purchases totalled only about $45, and the kindergarten children bought the most of them, so the V-banner hangs in the room of Miss King this week.

Lucile Stanton has withdrawn as her people are moving to the country at once.

The fifth grade peek boxes are being finished, and are very cleverly done under the guidance of Mrs. Evelyn Jeffries. Each child chose a state or an industry to portray, and created a typical scene with tiny bits of paper on the floor of a shoe box. When viewed through a tiny window in one end of the box, these small scenes are entrancing. The normal training class of the high school will see these, and learn about them from Mrs. Jeffries.

For the first month in many a long time, no convocation was held during the month of February at the grade school.

—Methodist Food Sale, Saturday, March 10 at Pecenka's. 50-1tc

North Loup Village Board.

The village board met in regular session at the community hall office. Present: C. D. Knapp, A. L. Willoughby, Erlo Cox and H. L. Gillespie. Absent: W. J. Hemphill.

Minutes of previous meeting read and approved. Communications read and discussed. Treasurer's report read and accepted.

Motion made and carried to buy from the Robbins Insurance agency, $1000 insurance policy on the old store building purchased by the village. The insurance to be in an old line company.

Claims read.

Motion made and carried claims be allowed as read and warrants drawn for same.

Claims allowed:

Service Oil Co., Gas and dist.	$ 38.53
Harlan Brennick, Salary, etc.	125.60
R. H. Peterson, Battery, tire patch	9.85
Capitol Supply Co., Pipe fittings	10.70
State Journal Print Co., Caucus notices	.44
Chas. W. Barber, Police judge salary	12.50
Ign. Klima, Recording deed	1.13
H. J. Hoeppner, Clerk's salary (Nov., Dec., Jan.)	15.00
Total	$213.75

Motion made and carried to adjourn.

H. J. Hoeppner,
H. L. Gillespie, Clerk of Board
Chairman of Board

PENNEY'S
J. C. PENNEY CO., INC.

Suede Finish Coats

so beautiful for spring

24.75

Classic styles in flower colors; easy, comfortable lines, new yokes, decorative buttons, and rounded sweetheart lapels. Dressmaker lines for newness.

Don't Let "Ration Worries" Keep You from Serving Meats

Your family likes meat and it is your best and most nutritious food, so don't let worry over rationing keep you from serving meat often. There is plenty of meat for all and the ration points allowed you can be stretched to allow the serving of meat whenever you like.

You'll enjoy shopping at our market, for we always have a fine selection of all cuts of the principal meats all from home-fattened and home-butchered animals, at the lowest prices in town.

North Side Market
Joe F. Dworak, Prop.

Registered Berkshire
BRED SOWS

We have 25 registered Berkshire sows, bred for March and April farrow, for sale. The very best bloodlines and mated to two extra good boars.

Come and see these sows.

Lloyd Needham

Dance
in Sargent
Wed., March 14
Johnny Bower Orchestra
Adm.: 65c per person Tax incl.
Oscar Melham, Dance Mgr.
Dancing from 8 o'clock to 11:30 p. m.

HINTS FOR HOME BAKERS
Whole-Wheat Rolls in Jiq Time!
Make them with Fleischmann's yellow label Yeast—the only yeast with those EXTRA vitamins

SPEEDY WHEAT ROLLS

2 cups milk
2 tablespoons molasses or dark brown sugar
1½ teaspoons salt
1 cake Fleischmann's Yeast
5 cups whole-wheat flour (Graham)
1 cup sifted white flour
4 tablespoons melted shortening

Scald milk; add molasses or sugar and salt; cool until lukewarm. Crumble in yeast and stir until dissolved. Add half the flour and beat until smooth. Add melted shortening and remaining flour, or enough to make an easily handled dough. Knead thoroughly, keeping dough soft. Place dough in greased bowl, cover and let rise in warm place, free from draft, until doubled in bulk (about 1½ hours). When light, shape into rolls and place in well-greased pans. Cover and let rise again until light (about 1 hour). Bake in hot oven at 425°F. about 20 minutes. Makes 2½ dozen.

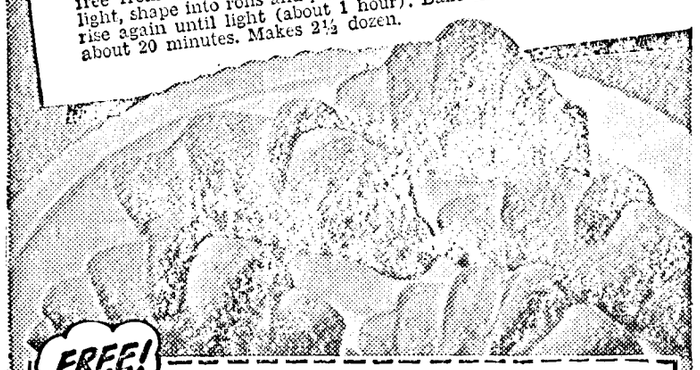

FREE!
Fleischmann's Famous Recipe Book in New Wartime Edition!
Clip and paste on a penny post card for your free copy of Fleischmann's newly revised "The Bread Basket." Dozens of easy recipes for breads, rolls, desserts. Address Standard Brands Incorporated, Grand Central Annex, Box 477, New York 17, N. Y.
Name
Address
Zone No.

Regis Hotel
OMAHA
★
In the Heart of the Shopping and Entertainment District
★
$2.00 Up With Bath
★
Home of the Popular
White Horse Inn
and
Cafe Regis

Started Chicks

If you don't want to bother and take risk to start your chicks, come and see our started ones. We have seven hundred Austra Whites and some others. Come and see them.

Rutar Hatchery
Phone 324

Attention
FARMERS

☆ Because of unusually good weather conditions in 1944, WHITE HYBRID seed production was greater than normal—consequently, there is still a LIMITED AMOUNT OF WHITE HYBRID SEED AVAILABLE FOR SPRING PLANTING

★ ORDER NOW!—DON'T DELAY
Take advantage of the PREMIUM PRICE now paid on WHITE CORN.
See your Hybrid dealer TODAY.
AMERICAN CORN MILLER'S FEDERATION
105 W. Adams St. • Chicago, Illinois

Arcadia Department

W. J. RAMSEY, Bus. Manager Mrs. W. J. RAMSEY, Reporter

Mr. and Mrs. Hal Cooley were Ord visitors Thursday.

Mrs. Nell Prather will leave this week for Chicago, where she will be a director of one of the Allender homes for business and Professional girls. Mrs. Prather has been in this kind of work for the past year, acting as House Mother in one of the Sororities at Ames, Iowa.

Mrs. Aillen White of Corvallis, Washington, a niece of C. C. Hawthorne arrived on the bus Sunday evening and will visit at the Hawthorne home.

S-Sgt. Charles Rambo, son of Mr. and Mrs. Rambo, and who is crew chief on a B 24 was home this week, the first time in three years. He enlisted January, 1942 and has been across 31 months. He has been in Africa, Palestine and Italy. S-Sgt. Rambo left Thursday for Laramie, Wyo. where he will spend the rest of his 30 day leave with his wife. He will return to his original base in Italy.

Byron Jones returned Wednesday from St. Paul, Minnesota as the steel construction work had not started. On Thursday, Mr. and Mrs. Jones and daughters left for North Platte, where he expects to find employment.

Howard Vescelius, who has been managing a Kresge Store in Chicago has been transferred to Waterloo, Iowa. He moved his family there this week. Mrs. Vescelius was the former, Lucille Sorensen, daughter of Mr. and Mrs. Walter Sorensen of Arcadia.

Mrs. A. L. Gilbert visited from Thursday until Sunday in Comstock at the E.J. Crawford home. She went to Loup City Sunday evening and visited until Wednesday at the Lawrence Loughholm home.

Mrs. Ray Waterbury and son Junior were in Broken Bow Tuesday helping celebrate her nephew, Duane Banker's second birthday.

A family dinner was held at the Les Bly home last Sunday, honoring the two sisters of Mr. Bly's who are visiting from Grand Junction, Colo. Those in attendance, besides Mrs. A. L. Gilbert and Mrs. E .E. Garner were, Mr. and Mrs. Wm. Gregory and family, Mrs. Elizabeth Butterfield, Mrs. Louise Drake, and Mr. and Mrs. Martin Lybarger and son, Jerry.

S-Sgt. and Mrs. C. R. Weddel announce the birth of a daughter, Judith Ann, born Febr. 8, at the St. Francis hospital in Grand Island. S-Sgt. Weddel is in the Hawaiian Islands and Mrs. Weddel and their son Larry have been making their home with her parents, Mr. and Mrs. Jack Atkins in Grand Island.

Mrs. Otto Lueck was a dinner guest at the Les Bly home Tuesday and visited with her sister-in-law, Mrs. E. E. Garner.

Mr. and Mrs. Kenneth Hawley and family moved to Grand Island Thursday where Mrs. Hawley has employment at the Q. O. plant. Their son, Glen who is in the fourth grade remained in Arcadia and will make his home with his grandparents, Mr. and Mrs. D. O. Hawley. The Juniors gave Evelyn a beautiful vanity compact for a going away gift and the seventh graders had a party at the school house for June.

Mr. and Mrs. Dick Woods, who work at the Q. O.plant in Grand Island, came home Friday evening to spend a week with their son and wife, Pfc. and Mrs. Dean Woods and little daughter who is home on a furlough from Ajo, Arizona. Pfc. and Mrs. Woods and baby will also visit her parents, Mr. and Mrs.Rex Cooleys at Westerville.

Mr. Henry Benda and Janee Lou had for their dinner guests Wednesday evening, Mr. and Mrs Frank Benda of Ord and Mr. and Mrs. Otto Rettenmayer.

Mrs. Gerald Dean was hostess to the four table Bridge Club Thursday afternoon at the Hotel Parlors. Guests were, Mrs. H. A. Dean and Miss Kate Clausen.

Mrs. Ray Waterbury and son, Junior visited in Litchfield at the home of her parents, Mr. and Mrs. W. M. Garnett.

Miss Dixie Clark returned to her school work at Doane College, Sunday.

Miss Julia McMichael and her sister, Mrs. Vernon Malolepszy went to Lincoln Saturday where they will visit a few days with relatives and friends.

Obituary of Oscar Paul Gregory.

Oscar Paul Gregory, son of William and Nellie Gregory was born on a farm near Arcadia, September 26, 1895. He passed away at the Veteran's hospital in Lincoln, March 1, 1945.

When a small boy, his parents moved to Marshalltown, Iowa, and at this place his mother passed away. He returned to Arcadia, when nine years old, where he has always made his home.

He enlisted in the service of his country in World War 1, in June, 1918, and served until the end of the war. He leaves to mourn his passing, one brother, William of Arcadia and four sisters, Mrs. Jessie Fowler of Pueblo, Colorado, Mrs. Bertha Davenport of Niles, Michigan, Mrs. Amber Hoy of Marshalltown, Iowa, and Miss Hazel Gregory of Chicago, Ill.

His father preceded him in death in August, 1944. He was a member of the American Legion, Post 251, of Arcadia.

Funeral services were held at the Methodist Church in Arcadia Sunday afternoon with Rev. C. A. Busby conducting the services. The Hastings Mortuary was in charge of the arrangements. His body was laid to rest in the family plot, with a military service conducted by the American Legion.

Mrs. C. C. Weddel and Lowell Finecy furnished the music accompanied by Mrs. Finecy. Pallbearers were H. D. Weddel, Dr. F. H. Christ, S. L. Arthur, R. L. Scott, Ora Masters and Orville Gartside.

We received a letter this week from Harry Delano of Kearney, telling us how much they all enjoyed the Arcadia news in the Quiz and telling us about his family which I think will be of interest to the Arcadia readers. Mr. and Mrs. Delmar Kimberling live in Downert, Ill. and had a new son, born Febr. 15. Mrs. Kimberling is the former, Joyce Delano, and her husband is making blue prints for the Navy Depot. Ronald is a 1-c Radio man with the Coast Guard in Porto Rico. He received a punctured ear drum in action three years ago and has been on shore duty the past two years. He wears the Purple Heart. Billy and his wife made them a visit in January as they are on the west coast at the present time as his ship was brought back for repairs. He has been in the Pacific for four years and has been in 42 engagements. He is a Radio man 2-c. Marvin is a Yoeman 3-c and is in the So. Pa. on a Baby Carrier. His three younger children, Mattie Rose, Calvin and Artis are attending school in Kearney and Mr. Delano is working at the Air Base. The Delano family lived six miles south west of Arcadia and the older children were graduated from the Arcadia High School.

The Up-To-Date Study Club was held at the home of Mrs. Mary Brown, Tuesday afternoon with twelve members answering to roll call with current topics. Election of officers was held, Mrs. H. D. Weddel carries over for President, Mrs. Nellie Royce was elected as vice president, Mrs. Don Rounds, secretary, and Mrs. V. V. Bugbee, treasurer, Mesdames, Busby, Lewin and Mason are new members on the program committee, Mrs. Hawthorne and Mrs. Ramsey carried over. After the business meeting, the Time Test questions were reviewed. The test, sponsored by the Time Magazine was conducted a week ago and Mrs. N. A. Lewin received high score, answering 101 questions correctly out of 105 given. She will receive a gift from the Time Magazine.

The Miracle Book Club met Tuesday for its regular installation of officers. Mrs. Deaver of Westerville gave the address.

Jess Marvel and Ray Waterbury took Mrs. Marvel and her daughter, Mrs. Don Pilger to Grand Island, Thursday where they took a train to Camp Crowder, Mo. where they will visit S-Sgt and Mrs. Bill Marvel. S-Sgt. Marvel is being transferred to North Carolina.

Cpl. Bob Owens, son of Mr. and Mrs. Bryan Owens, who has been stationed at Dyersburg, Tennessee, was transferred to the Lincoln Air Base, Tuesday. He called his parents Friday afternoon and enjoyed a talk with them.

Cpl. Clifford Calvin Coons, son of Mr. and Mrs. Jim Coons of Arcadia and Miss Edna Erwin daughter of Mrs. Verna Erwin of Solo, Mo. were united in marriage Saturday evening, Feb. 10, 1945, by Rev, J. R. Halbrook at the Minister's home. Cpl. Coons has been one of the guards of German prisoners at Fort Ieonard Wood. Mrs. Coons was graduated from the Houston, Mo. High School and has been employed at the Herron Drug Store for some time. Cpl. Coons has been moved recently to Indian Town Gap, Pa.

Mr. and Mrs. Bob Jeffrey and daughter, Lovey Ann returned to Hastings, Thursday after spending a week with his mother, Mrs. Louise Jeffrey.

Charles White of Grand Island spent the week-end in Arcadia with his grandparents, Mr. and Mrs. Wm. Higgins.

Mr. and Mrs. Leonard True and Imogene drove to Grand Island Saturday, where they met their son, Gerald L. True S-2c, who came from Davisville, Rhode Island to spend a fourteen day leave. Gerald finished his boot training at the Great Lakes naval station, and from there was sent to Davisville, where he was assigned to the welding construction in the Sea Bees.

Mr. and Mrs. Esper McClary drove to Broken Bow Friday, where they met their son and family, P. O. 2-c and Mrs. Maynard McClary and son Michael, who arrived from Coeur D' Alens Idaho. P. O. 2c McClary has been stationed at Farragut, but will report back to Puget Sound, Washington in two weeks. Mrs. McClary and little son will remain in Arcadia for a longer visit.

John Dietz and daughter, Mrs. Gerald Murray went to Omaha, Thursday and returned home this week bringing Mrs. Dietz home with them. Mrs. Dietz has been in the Lutheran Hospital the past month.

Dale Harding drove to California Wednesday, where he will report for his induction. He was accompanied by Lem Richardson, who will spend a month visiting relatives. He has three daughters, one son, one brother and a sister living near Los Angeles.

Mrs. R. L. Wibbels had the misfortune of falling, while doing her work around her kitchen Monday morning and broke her shoulder bone. Her son, Elmer and Mrs. H. D. Weddel took her to Loup City, where Dr. Amick reduced the fracture.

Mrs. Irene Dalby has been confined to her home with the flu and Mrs. Mae Osburne has been acting as Librarian for a few days.

Mr. and Mrs. Harry Stephenson are here from Hanford, Washington, where he has been doing construction work for Dupont. He is visiting his sister, Mrs. Ray Pester and family and expects to dispose of his mothers, the late Mrs. Sarah Stephenson's household goods Saturday afternoon. Mr. and Mrs. Stephenson will return to Charlestown, Indiana, where he will work for Dupont.

Wallace Doe was in Broken Bow Monday, Tuesday and Wednesday of this week attending the U. S. Soil Conservation Service Irrigation School.

Mr. and Mrs. Erwin Bossen and children of Columbus spent Sunday in Arcadia visiting at the home of his mother, Mrs. Edith Bossen. Mr. and Mrs. Floyd Bossen and family were also Sunday dinner guests at the Edith Bossen home.

Two attractive banners are being awarded to the rooms which purchase the largest amount of stamps on Wednesday of each week. The purchases for the last week were as follows: K-1-2 $10.50; 3-4 $2.30; 5-6 $18.00; 9th $1.15; 10th $5.20; and 11th $1.00. The Banner rooms for the past week being the 5th and 6th grade room and the Sophomores. War stamps have been sold each week since the opening of school and it is hoped that the Banners will promote the sales of stamps.

The School Carnival which was scheduled to be held at the gymnasium has been postponed until Friday, March 23rd due to the winning of the District Basketball Tournament at Ansley. The Huskies will play at Kearney on Friday, March ninth, the night which had previously been planned for the carnival.

Mrs. E. C. Baird, chairman of the Arcadia Red Cross drive reports $815.00 has been collected at this time and hopes to reach the goal in a very short time.

Pvt. Pete Owens of Camp Fairfield Susian, California, arrived Monday evening on the bus and will spend his leave with his brothers, Bryon and Paul Owens and families. He stopped in Lincoln and visited a day with his nephew, Cpl. Bob Owens.

Mr. and Mrs. Forest Smith are home for a few days, while Mr. Smith is recovering from an injury he received from a fall while working at the Q.O. plant.

Miss Lydia Saunders went to Lincoln Thursday to visit friends.

Supt. V. V. Bugbee, Allen Bellinger, Gene Moody, Franklin Christ and Bill Weddel went to Hastings last Wednesday evening to see the Lincoln Air Field and Hastings Naval Depot basket ball game but were disappointed as the game was for Negro personel only.

Fifty neighbors and friends gathered at the Erick Ritz home Thursday evening and gave them a surprise farewell party as they are moving from the community. A lunch was served by the ladies of sandwiches, cake, cookies, ice cream and coffee. The Ritz's are moving in the west part of Arcadia and Mr. Ritz will farm the land just south of Arcadia.

Mrs. Dave Nordstrom has been suffering from a swollen hand and she went to Ord, Thursday where Dr. Miller lanced it, which relieved the pain.

Hastings college was represented by two teams in an exchange debate with Kearney State Teachers college at Kearney on Saturday, March 3. The subject for discussion was "Compulsory Arbitration of Labor Disputes." James Ollis, senior from Ord was one of the members of the men's team and Clarice Siekman, sophomore and formerly of Arcadia was a member of the women's team.

Mr. and Mrs. Chas. Zellar, parents of Mrs. Lawrence Brown returned to their home this week in Long Island, Kansas. They had been here to attend the funeral of Mr. Brown.

Mrs. Morris Riddle was hostess to two tables of Pinochle Friday evening. Those receiving prizes were Mesdames, Clarence Slingsby, John Hiekel and Clarence Greenland.

Mrs. Arnold Tuning was hostess to two tables of Pinochle Tuesday evening.

Announcement has been made of the engagement of Sara Kathryn Thompson, daughter of Mr. and Mrs. D. Clyde Thompson of Grand Island, to Cpl. Stanley Lee, son of Mr. A.C. Lee of Viroqa, Wis. An early summer wedding is planned. The Thompsons are former residents of Arcadia.

Word has been received from Mrs. D. R. Lee, who is in the Broken Bow hospital, that she is progressing rapidly now and hopes to be back home very soon.

Mrs. Don Youngquist and little daughter, Dianne Carolene were able to leave the Loup City hospital Wednesday and will stay a few weeks at the T. E. Youngquist home.

Mr. Bryan Owens and daughters, Shirley and Mrs. Delmar Dalby went to Lincoln Saturday to visit a day with Cpl. Bob Owens.

Arcadia Church Notes

Christian Science Services.

"Man" is the subject of the Lesson-Sermon which will be read in Churches of Christ, Scientist, throughout the world on Sunday, March 11, 1945.

The Golden Text is: "Speak unto all the congregation of the children of Israel, and say unto them, Ye shall be holy: for I the Lord your God am holy." (Leviticus 19:2)

Arcadia Methodist Church.

C. A. Busby Pastor

Church Bible School 10 A. M.
Morning Public Worship 11 A. M.
Youths Fellowship 11 A. M.
Prayer and Bible Study Wed. Eve. 8 o'clock.
Choir Rehearsal Thur. Eve. 7:30 o'clock.

The Women Missionary Circle of the Methodist Church will meet on Wednesday afternoon March 7th at 2 o'clock, at the home of Mrs. F. H. Christ. Everyone is invited to attend this service, come and bring a friend with you.

Leaf Mulch

For plants whose tops disappear entirely in winter, a mulch of leaves, straw or manure is satisfactory. But when such plants are well established they do not need a mulch. If newly planted in well-spaded soil, heaving action will be exaggerated and there will be a lack of roots to anchor the plants so that a mulch the first season is advisable. The need is greater, the later planting has been done. This same rule applies to fall bulbs, which need protection only when planted somewhat late in newly spaded soil. A rule which should not be forgotten is that mulches should never be applied to the ground until it has frozen.

Warships

"Jane's Fighting Ships" notes that in home waters, British warships are painted very dark gray, in the Mediterranean, dark blue, in Chinese waters, dark olive green, in the East Indies, America and West Indies, light gray. Richard L. Tobin, in a dispatch from Supreme Headquarters of the Allied Expeditionary Force, in reviewing the new edition of "Jane's" says that the color goes with the sea plus unadvertised camouflage that is one of the greatest single advances of this seven-sea war.

Invented Cocktail

The invention of the cocktail is usually attributed to the original of Fenimore Cooper's Betsy Flanigan, in "The Spy"—an innkeeper of Westchester county, New York.

Old Mine

One historic New Jersey iron ore mine has supplied materials of war for both General George Washington and General George Marshall.

Car Values

The average value of all passenger cars in the United States is about $200.

Dutch Oven

To keep the cover of an iron Dutch oven free from rust, scour cover thoroughly until it is bright and clean. Rinse with clear water and wipe dry. To minimize rusting, the cover should be well rubbed with fat or cooking oil, then placed in an oven and baked for an hour or so. Wash the cover in the usual manner, rinse and dry well. Never allow either kettle or cover to soak in wash water for a long time, and dry them as soon as they are washed.

Card of Thanks

We wish to express our sincere thanks to all who sent flowers and in any way assisted at the time of the death of our brother. We especially wish to thank the American Legion post of Arcadia.

Mr, and Mrs. Wm. Gregory and children
Mrs. Bertha Davenport and family
Mrs. Jessie Fowler and family
Mr. and Mrs. M. Hay and family
Miss Hazel Gregory

HASTINGS
FUNERAL SERVICE
Phone
Night 21 Day 14
Ambulance
Moderate Rates

NOTICE

I will not be responsible for any debts contracted by Alice Williams.

W. E. Williams

A Fine Offering of Registered
HEREFORDS
SPRING SALE and SHOW
Broken Bow, Nebraska
Tuesday, March 13
Central Nebraska Commission Company Pavilion
60 Fine Bulls 20 Good Females

The members of the Central Nebraska Hereford Association have consigned a Select group of Bulls and Females to their Annual Spring Sale. As proof of the outstanding quality of this offering it is only necessary to say that during the past few weeks there has been well over 250 Registered Hereford Bulls sold through the local sale yards and other sales in Broken Bow, most of them from members of this association. But, and here is the important thing, in every instance each member has held back the best he has produced for this Association Sale. Therefore, when you select your Bulls from this offering you can be sure you are getting the very best to be had in Central Nebraska.

Consignors in this show and sale include the following

Albert Pandorf, M. M. Pederson, W. E. Cole Estate, Otto Evans, Edgar Coffman, Birnie Bros., Matz Bros., Fowler & Son, Osborne & Rapp, W. G. Teahon, Hagood Bros., F. A. Bates, J. E. Coffman & Son, John Cooksley.

Central Nebraska Hereford Ass'n
F. A. BATES, President CHARLES CORKLE, Auctioneer
For catalog and information, write L. G. Sullivan, Sec'y

Webb Livestock Commission Co.
GRAND ISLAND, NEBRASKA

LIVESTOCK AUCTION SALE DAYS
Cattle and Sheep Every Wednesday, 10 A. M.
Hogs and Pigs Every Thursday, 11 A. M.

If you are in the market for any kind of feeder or replacement cattle, we believe you will find them at our WEDNESDAY SALES. Try our market with your FAT HOGS, we believe you will be well satisfied with the top prices we can get for them each Thursday.

We broadcast each Monday morning, 8:05 to 8:30, over KMMJ; tune in for up-to-date market news by Jim Webb.

Horse and Mule sales are held every TUESDAY at our barns by the Grand Island Livestock Commission Co.

Genuine
Moffett Coal
Gooches Best
Flour and Feeds
Paul H. Dean
Arcadia

Auction Sale
Saturday, Mar. 10
at 2:00 P. M.
We will sell at Auction at the home of the late Sarah Stephenson, all of her household goods, including good heating stove, cook stove and 5 incubators.
Terms cash.
Harry Stephenson
Orville Sell, Auctioneer Arcadia

Attention!
Poultry & Turkey Raisers
U. S. Approved Baby Chix through the National Poultry Improvement Plan are available starting Febr. 28.
White Rocks White Leghorns
Buff Orpingtons
TURKEY POULTS AVAILABLE
Febr. 23 to April 1
We carry a full line of Gold Nugget scratch feeds and mash.
Fairmont Creamery Company
Loup City, Nebraska

THE WANT AD PAGE

"WHERE BUYER AND SELLER MEET"

Ads in this department cost only 5c per line per issue and they are Cash In Advance. Ads may be placed either in person or by mail, with remittance enclosed, but cannot be placed by telephone. Figure 5 words to the line in estimating cost of the classified ad you wish to place and enclose correct amount with your ad copy, either in stamps or cash. We Cannot Accept Want Ads Over the Telephone. No want ad accepted for less than 25c.

• FOR SALE

WHEN YOU NEED Insurance remember the Brown Agency. The best for less. 30-tfc

COBS FOR SALE—Good clean cobs at a very reasonable price. Noll Seed Co. 7-tfc

FOR SALE—Choice Hampshire gilts, either registered or high grade bred to a full brother to the Kaster boar, Convoy. R. C. Clement. 47-tfc

FOR SALE—Automatic storage water heaters for bottle gas or kerosene for fuel. The Kelly Supply Co., Grand Island, Nebr. 26-tfc

LAND—I have ranches, irrigated farms and dry land farms. Also town properties for sale. See me for real bargains. Theron Beehrle. 48-3tp

FOR SALE—Crested wheat and brome grass, mixed, grown on high land. Ord phone 1223. R. E. Psota, address North Loup, Nebr. 48-tfc

FOR SALE—Several horned and polled Hereford yearling bulls, also one polled coming two of the same breeding that I sold in my Oct. 25 sale. See them at the farm. R. E. Psota. 48-tfc

FOR SALE—Alfalfa seed state tested. Extra good prairie hay, also alfalfa hay. Ralph Ackles, 5 miles northwest Elyria. Phone 620 Burwell. 49-4tp.

MONUMENTS and markers of all kinds. Place your order early for delivery before Memorial day. A. J. Adamek. 47-tf8tp

FOR SALE—7 foot Drill, good shape with seeding attachment. Emil Kokes. 49-2tp

FOR SALE—An 8" Burr grinder in good shape. Ernest C. Vodenal. 1 mi. so. of Ord. 49-2tp

FOR SALE—1929 Model A Coach Phone 320. W. D. Wigent 49-2tp

FOR TRADE OR SALE—Registered Hereford bull, coming 4 years old. Gentle. Emil Kokes 49-2tp

FOR SALE—South Bend malleable range with water front, also a hot water tank and some ¾ inch iron pipe. C. F. Flynn. 49-2tc

FOR SALE—Modern brick home 2½ blocks west First Nat'l bank; also a lot. Frank Dworak, jr., phone 22. 49-2tp

FOR SALE—Youth bed, with innerspring mattress. Mrs. M. S. Dodd, tel. 240. 49-2tp

FOR SALE—Hampshire gilts, bred to registered boar. Phone 2220, Hector VanDaele. 49-2tp.

PASTURE LAND FOR SALE—320 acres, close to Ord. Small acreage has been cultivated. Has well, windmill and cistern. Well fenced.
160 acres west of Elyria. Small acreage has been in cultivation. Has good well and windmill. Fenced.
200 acres west of Elyria. Fenced and cross fenced. Well grassed. Well, windmill and cistern.
660 acres north of Ord. 90 acres has been cultivated. Has well, windmill and cistern. Some buildings and is well fenced.
160 acres close to Elyria. Small acreage has been in cultivation, also small amount is under irrigation. Has buildings, lots of wood, fenced, well, windmill and cistern.
E. S. Murray. R. Douglas. 49-2tc

• FOR SALE

FOR SALE—Davenport. Phone 385. 50-2tc

FOR SALE — Seed oats. Joe Michalski, Elyria. 50-2tp

PRAIRIE HAY FOR SALE—See Anton Bartunek. 30-tfc.

FOR SALE—Prarie hay. John Knopik. Burwell, Nebr. 49-2tp

FOR SALE — McCormick-Deering 2-row cultivator, tractor-hitch. Geo. Nay. 50-2tp

FOR SALE—Goff registered boar. Darrel Noll, phone 5111. 49-2tp.

FOR SALE—A gentle pony, 3 years old. Ed Sevenker. 49-2tp.

FOR SALE—Spartan Barley, suitable for seed. Frank Maly. 49-2tp

FOR SALE—Double garage, 14 by 20. In fine condition. See Hugh Carson. 50-2tp

FOR SALE—Brooder house, 10 by 12 ft., good as new. Joseph Rohla. 50-1tp

FOR SALE—Good prairie hay. Ernie Michalski, Elyria. 50-2tp

FOR SALE—Four young horses, well broke; good hay rack and wagon; 10-ft. John Deere disc. Harold Owens. 50-2tp

FOR SALE—Good milk cow. F. H. Stevens, North Loup, phone 71. 50-2tp

FOR SALE — Lincoln brooder, 500-chick size, in good condition. Ed Cook. 50-2tp

FOR SALE—Brome grass seed, 15c per pound. Edward Christensen, Call 33, North Loup. 50-2tc

FOR SALE — Purebred white Pekin duck eggs, 10c per egg. Edward Christensen, phone 33, North Loup. 50-2tc

FOR SALE—1931 Model A, fair tires, first $150 takes it. Allen Dobson, Rt. 3, Ord, phone 1502. 50-1tp

FOR SALE OR RENT—240 acre farm. Good improvements, 100 acres pasture, 13 meadow, bal. broke. Joe Ulrich. 50-1tp

FOR SALE — Spartan barley seed; 16 disc; 2 7-ft. grain binders; 2 spotted stallions, coming 5 years, will work or ride; 2 teams young horses, broke; whiteface bull, 2 years old; McCormick mower parts. Phone 5820, Frank J. Kovarik, Ord. 50-1tp

FOR SALE—John Deere 14-inch tractor plow; new tractor lugs for I. H. C. tractor. Carl Wolf. 50-1tp

FOR SALE—My 5 room all modern home. Full basement and garage. Close in. Priced right. LeRoy Frazier. 50-1tc

• LOST and FOUND

STRAYED—from my place two whiteface calves, wt. about 400 lbs. Ernest Risan, phone 0940. 47-3tp

LOST—A tire between Ord and Burwell. Liberal reward. Stanley Rutar. 50-1tc

• RENTALS

FOR RENT—320 acres, about one half in cultivation, balance in pasture and hay land. Jos. J. Waldmann. 44-tfc

FOR RENT—Improved 240 acres 2 miles west of Arcadia, on gravel road with school house on farm. J. J. Brew, Ord. 50-1tp

There Are Many Fine Roasts on Which Point Values Are Low

You'll be surprised at the many fine meat cuts you can get at very low point cost, especially in the line of roasts. Most people enjoy roast beef and roast pork and perhaps you haven't been serving them as often as you would like to, because you thought them too high in point cost. We'll be very glad to show you the many splendid cuts we have at all times.

•

Pecenka & Son

Meat Market

Ord, Nebraska

BABY and STARTED CHICKS

Custom Hatching

Don't wait until too late. Come and put your order in, for later delivery of chicks. There will be a big shortage of them. Avoid whole disappointment. We have the chix with very high production records, which will make you omre money. Norco and Promin feeds, all in print sacks. Brooder stoves, peat moss and cotton hull bedding. All poultry supplies and remedies. Hog concentrate and mineral.

•

RUTAR'S HATCHERY

Phone 324 Ord and Burwell

FARM FOR RENT — Joseph Prince. 41-tfc

FOR RENT—Private garage and room. Outside entrance ground floor. G. A. Stroud, 1909 K. St. 48-2tp

FOR RENT—280 acre farm, four miles east of Comstock, known as the Setlik place. Dr. J. W. McGinnis. 50-tfc

• WANTED

WANTED—Home for Spitz dog. Phone 277. 50-2tp

WANTED—Plumbing, heating and sheet metal work and repairing. Phone 289. Joe Rowbal. 15-tfc

WANT TO BUY—A girl's bicycle. Mrs. Charles Weekes. 50-2tc

WANTED—Harnesses to repair and oil at Anton Bartunek's Harness Shop. 29-tfc

4-ROW CORN PLANTER, 2-way turn over plow, rotory hoes and Ford tractor wanted. Morris McGuire, Wood River, Nebr. 50-2tp

WANTED TO BUY—Hogs, cattle and work horses. Henry Geweke, jr. 4-tfc

WANTED—Cattle for pasture. Can take early. Also horses and mules. Plenty of grass and water. Gable's Ranch, Rt. 6, Burwell, Nebr. On good road, 12½ miles NW of Ericson. 49-3tp

WANTED—To buy a milk cow. John L. Andersen. 50-2tp

WANTED—New or used galvanized metal roofing. State price. E. L. Tiffany, Loup City, Nebr. 49-3tp

WANTED—A married man for year round job on farm. Phone 1911. George Nass. 50-2tp

• MISCELLANEOUS

E. B. WEEKES, Insurance of all kinds, Ord, Nebr. 15-tfc

FOR TRADE—I have a registered Hereford bull to trade. R. J. Dowhower, Ord, Nebr. 49-2tp

H. N. NORRIS OSTEOPATH—Obstetrics a specialty. 24-tfc

STATE FARMERS INSURANCE Co., Ernest S. Coats, Agent. Home one mile north of Ord. 49-tfc.

REAL ESTATE TRANSFERS.

(From County Records March 1, 1945).

Warranty Deeds.

The Federal Land bank of Omaha to Carol G. Lutz and Ruth G. Lutz. SW¼ 14; E½SW¼ 28-17-15. $4900.00. $5.50 revenue.

The Federal Land bank of Omaha to Joseph Wadas. NW¼; SW¼ 22-20-13. $4150.00. $4.95 revenue.

Ray S. Hill and Alva R. Hill, husband and wife, to Mrs. Eva Pickett. Lots 16 and 17, Block 11, Arcadia. $1400.00. $1.65 rev.

Lulu Albert Barber et al to J. A. Barber. E½SW¼ 36-18-13. $1.00 love and affection.

Jake Zabloudil, single man, to Orin A. Kellison. N½NE¼; NW¼ 15-18-15. $12600.00. $14.30 revenue.

Survivorship Warranty Deeds.

Tracy B. Hamilton et al to Cash H. Rathbun and Vida B. Rathbun, husband and wife. Lot 3, Block 31, Milford's. $2500. $2.75 revenue.

Albert W. Pierce and Ivy M. Pierce, husband and wife, to Martin Rasmussen and Marie Rasmussen. S½ 6-20-14. $2700. $3.30 revenue.

Ernest C. Weller and Frances Weller, his wife, to Frank W. Blaha and Barbara Blaha, husband and wife. S½ 7; W½ 8-19-13. $6100.00. $7.15 revenue.

Elmer G. Brechbill and Cora E. Brechbill, husband and wife, to Clinton J. Miller and Zona E. Miller, husband and wife. NW¼; NW¼SW¼ 8; S½S½; NE¼SE¼ 7; NW¼SE¼ 7-20-15. $26500.00. $29.15 revenue.

Quit Claim Deeds.

Joseph V. Smolik and Josie L. Smolik, husband and wife, to Elmer G. Brechbill and Cora E. Brechbill, husband and wife. $1.00. Part NW¼ 8-20-15.

Sidney Bellinger and Elma Bellinger, husband and wife, to John Louis Wentzel et al. $1.00. S 15 feet Lot 1, all Lots 2, 3, 4, 5, 6 and 7, Block 3, Railroad.

Special Warranty Deed.

The Penn Mutual Life Insurance Company to Albert W. Pierce. S½ 6-20-14. $2300.00. $2.75 revenue.

—DR. NAY—Painless and nonconfining office treatment of varicose veins and hemorrhoids by scientific methods. Ask for particulars. 21-tfc

MEMBER OF THE NEBRASKA PRESS Association

1945

The Ord Quiz

Published at Ord, Nebraska

Subscription $2.50 per Year

Entered at the Postoffice in Ord, Valley County, Nebraska, as Second Class Mail Matter under Act of March 3, 1879.

H. D. LEGGETT & E. C. LEGGETT Publishers

E. C. Leggett - - Editor-Manager

PERSONALS

++ Something Different ++

From every side come favorable reports on the good job the American Red Cross is doing in this war. Boys coming home on furlough bring news of Red Cross activities on the many battle fronts.

A U. S. army surgeon in the Mediterranean theater, Major Gen. Morrison C. Stayer, declares: "The closer a soldier gets to the front the more he appreciates his Red Cross. To the combat soldier and the front-line medic the smiling face of the Red Cross girl who follows him to within a few miles of the front is one of the last links with home. That smile and her brave presence, even more than the welcome doughnuts and coffee which she brings, are a lift to his morale.

"I asked the surgeon of an infantry battalion what he thought of Red Cross plasma—after all, he is the man who gives it to the wounded.

'Sir,' he said, 'It is marvelous to see what plasma will do for a wounded man when you just wouldn't believe that he could live long enough to get back to the hospital. When the going is heavy we could get along without our pills—but not without plasma'."

oOo

States Eric A. Johnston, president of the U. S. Chamber of Commerce: "Throughout the world misfortune and misery are at a peak. Never before in the world's history have so many people suffered sorrow and affliction from causes beyond their control.

"The American Red Cross has a long and glorious record of accomplishment in administering to the unfortunate. This work is financed by voluntary subscriptions.

"The need is great; the response should be great."

oOo

Says Admiral Harold R. Stark, commander of naval forces in Europe. "It is an old saying that an army travels on its stomach. In my long navy experience, I have found it equally true that fighting men also travel on their hearts. The supply corps provides many commonplace essentials but for the extra homelike touches that hearten a man and lift up his spirits the navy looks to the Red Cross. The Red Cross is a vital help to us in doing our job and the Red Cross needs your help. Your gifts will speed the day of victory."

oOo

General Dwight D. Eisenhower states: "I have seen the American Red Cross serving the men and women of our armed forces in Africa, Italy, the United Kingdom and on the continent. The great good the Red Cross does for those serving their country overseas more than justifies your confidence and support. Upon behalf of all the men and women in my command, I am happy again to salute the American Red Cross."

oOo

Liberated prisoners of war from Cabanatuan were greeted with cigarets and personal comfort articles from Red Cross representatives. Arriving at the evacuation hospital, they found a Red Cross recreation tent set up for their use and gifts of kit bags containing games, books, puzzles, stationery and personal accessories. Recreational equipment included a radio, phonograph, magazines and books. They reported receiving Red Cross messages from home, food parcels and medical supplies during their imprisonment.

More than 366,000 articles of clothing, the first of several shipments, have been sent on their way to the Philippine Islands, at the request of General MacArthur, to help relieve the suffering there. Everywhere the Red Cross does its part.

Now it is time for us to do ours.

—Irma.

LOCAL NEWS

—Mrs. Reuben Nolde writes they have moved to Rt. 3, Ord, and want their Quiz there.

—The Ross Allen family have rented the Will Zabloudil residence, purchased last spring by Rudolph Krahulik.

—Mrs. Roy Randolph and sons Ted and Bernie, and Dick Satterfield, went to Lincoln Friday, coming home that same day.

—OPA men here for the meeting Wednesday evening were H. B. Myers, Dwight Dahlman, Kenneth Newcomb, Gus Wolfe and Howard Elm.

—DR. NAY—Painless and nonconfining office treatment of varicose veins and hemorrhoids by scientific methods. Ask for particulars. 21-tfc

—Vida Collins took a bad fall Saturday and suffered severe nerve injuries. Dr. Lee Nay is taking care of her, and Vida was able to return to her work at the Quiz office Monday.

—Dr. and Mrs. F. L. Blessing, Mr. and Mrs. John Misko and Mr. and Mrs. E. C. Leggett were dinner guests of Dr. and Mrs. C. W. Wilcox of Ansley Friday evening, in honor of Mrs. Leggett's birthday which was Saturday.

—Mrs. Daniel Burke of Cody, Wyo., arrived at Broken Bow Friday morning early and was met by C. A. Anderson and brought to Ord, where she will spend a month or two with her piece, Mrs. Anderson, and other members of the family.

—Mr. and Mrs. DeForest B. Wright of Los Angeles, Calif., send word of the birth of a son, De Forest B. Wright, jr., born Febr. 23, weighing more than eight pounds. The mother was formerly Viola Carkoski, and she is doing splendidly. When she returns home on March 4, her aunt, Mrs. Floyd Augustyn, will visit the Wright home for a few weeks in order to care for both mother and baby. Their address is 5908 So. Harvard, Los Angeles, 44.

Card of Thanks—

With deep appreciation we wish to thank the many friends and neighbors who helped haul in feed. Also those who helped serve and furnished the dinner.

Mrs. Martha Brown, Kenneth and Karen

50-1tp

Card of Thanks—

I wish to thank all my friends and relatives that came to visit me during my stay at the hospital. Also for the beautiful flowers, gifts and cards I received.

Mrs. Anton Novotny

Card of Thanks

We wish to thank our friends and relatives for their kindness in helping us finish husking the corn, and also helping us move.

Mr. and Mrs. John Beranek

50-1tp

Card of Thanks—

With grateful hearts we wish to express the deep appreciation of the many kindnesses, the minister, the singers, the pallbearers, I. O. O. F. lodges, floral offerings, and all the thoughtful acts that were shown us during the hour of our sorrow.

Mrs. Martha Brown, Kenneth, Karen
Mrs. Louise Brown
Mr. and Mrs. Charles Brown
Mr. and Mrs. Harold Brown
Mr. and Mrs. John Brown
Mr. and Mrs. Fred Kauk and other Relatives

50-1tp

Dead Stock Removed

Phone—St. Paul 9 — Ord 300

Clements Service Station

Ord Rendering Service

—Mrs. C. A. Anderson had the flu last week, and was back in bed. She has been ill for five or six weeks past, and confined to her home most of the time.

—Carl Anderson sends word from Nome, Alaska, that on Monday, Febr. 19, Vilhjalmur Stefansson, the famous Arctic explorer, author and lecturer, was a dinner guest in his home.

LEGAL NOTICES

Davis & Vogeltanz, Attorneys.
NOTICE TO DEFENDANTS.

To Lars Pedersen, ... Pedersen, his wife, first and real name unknown, John E. Hale alias J. E. Hale, Jennie E. Hale, his wife, Cosa Lindberg, the heirs, devisees, legatees, personal representatives and all other persons interested in the estates of Hemming Pedersen alias Hemmig Pedersen, William W. Haskell alias Wm. W. Haskell alias W. W. Haskell, Orson S. Haskell alias O. S. Haskell, Emma L. Haskell alias E. L. Haskell, his wife, James F. Colby, Amelia Colby, his wife, Louise Stara alias Aloisie Stara and Antonia Stara Long alias Antoinette Long, deceased, real names unknown, and all persons having or claiming any interest in that part of Lots 3 and 4, Block 14, of the original townsite of Ord, Valley County, Nebraska, described as commencing at the southwest corner of said Lot 4, thence running East 115 feet, thence running North 60 feet, thence running West 115 feet, and thence running South 60 feet to the place of beginning; real names unknown.

The above defendants will take notice that Charles LeMasters has filed his petition in the District Court of Valley County, Nebraska and commenced an action against you and other defendants, the object and prayer of which is to wholly exclude all the defendants from any lien, interest, right or title thereto in the said plaintiff and for general equitable relief. The defendants above named are required to answer said petition on or before April 16, 1945.

Charles LeMasters, plaintiff, by Davis & Vogeltanz, his Attorneys

March 8-4t.

Munn & Norman, Attorneys.
Order For and Notice of Hearing For Probate of Will And Issuance of Letters Testamentary.
In the County Court of Valley County, Nebraska.
In the Matter of the Estate of Jacob F. Earnest, Deceased.

State of Nebraska,)
) ss.
Valley County.)

Whereas, there has been filed in my office an instrument purporting to be the last will and testament of Jacob F. Earnest deceased, and a petition under oath of Ethel Earnest Clark praying to have the same admittted to probate and for the grant of Letters Testamentary thereon to William V. Earnest.

It is Ordered that the 19th day of March, 1945, at ten o'clock in the forenoon, at the County Court Room in Ord, Nebraska, be appointed as the time and place of proving said will and hearing said petition.

It is Further Ordered that notice thereof be given all persons interested by publication of a copy of this Order three weeks successively previous to the date of said hearing in The Ord Quiz, a legal weekly newspaper printed, published and of general circulation in said county.

Witness my hand and official seal this 21st day of February, 1945.

JOHN L. ANDERSEN
(SEAL) County Judge of Valley County, Nebraska.

March 1-3t

Davis & Vogeltanz, Attorneys.
NOTICE OF HEARING.

In the County Court of Valley County, Nebraska. State of Nebraska, Valley County, ss. In the matter of the estate of John C. McCarty, deceased. Notice is hereby given that the administratrix of said estate has filed a fnal account and petition for distribution. March 22, 1945, at 10 o'clock A. M. in the County Court room in Ord, Nebraska, has been fixed as the time and place for hearing the same. All persons interested in said estate are required to appear at said time and place and show cause, if such exists, why said account should not be allowed and petition granted. Dated this 24th day of February, 1945.

(SEAL)

John L. Andersen
County Judge.

March 1-3t.

Davis & Vogeltanz, Attorneys.
NOTICE OF HEARING.

In the County Court of Valley County, Nebraska, State of Nebraska. Valley County, ss. In the matter of the estate of Joseph Ciemny, deceased. Notice is hereby given that the administrator of said estate has filed a final account and petition for distribution. March 15, 1945, at 10 o'clock A. M. in the County Court room in Ord, Nebraska, has been fixed as the time and place for hearing the same. All persons interested in said estate are required to appear at said time and place and show cause, if such exists, why said account should not be allowed and petition granted. Dated this 20th day of February, 1945.

JOHN L. ANDERSEN
(SEAL) County Judge

Feb. 22-3t

Davis & Vogeltanz, Attorneys.
NOTICE OF HEARING.

In the county Court of Valley County, Nebraska. State of Nebraska, Valley County, ss. In the matter of the estate of Nellie Ciemny, deceased. Notice is hereby given that the administrator of said estate has filed a final account and petition for distribution. March 15, 1945, at 10 o'clock A. M. in the County Court room in Ord, Nebraska, has been fixed as the time and place for hearing the same. All persons interested in said estate are required to appear at said time and place and show cause, if such exists, why said account should not be allowed and petition granted. Dated this 20th day of February, 1945.

JOHN L. ANDERSEN,
(SEAL) County Judge

Feb. 22-3t

GEO. A. PARKINS
O. D.
OPTOMETRIST

Only office in the Loup Valley devoted exclusively to the care of your eyes.

Office in the White Building Across the street from the Ord Hospital. Just South of the Methodist Parsonage.

Phone 90

ORD DIRECTORY

FRANK A. BARTA, M. D.
SPECIALIST
Eye, Ear, Nose and Throat
Glasses Fitted
Phone 85

Dr. Glen Auble
OPTOMETRIST Ord, Nebr.
In Sargent every Thursday
In Burwell every Friday afternoon

C. J. MILLER, M. D.
J. N. ROUND, M. D.
ASSOCIATES
in the practice of medicine
Special attention given to SURGERY & DIAGNOSIS
Office in the Ord Hospital
1st door south of Quiz office
Prone 3 Ord, Nebr.

PEARSON
MORTUARY
Hilding O. Pearson
Phone 337 Ord, Nebr.

CLINIC HOSPITAL
Registered Nurse in Charge
In the Auble Building
Phone 34

E. B. WEEKES
Real Estate — Loans
Insurance
Office in Nebraska State Bank Bldg.

C. W. Weekes, M. D.
Surgery and X-Ray
Office Phone 34

F. L. BLESSING
DENTIST
Telephone 65
X-Ray Diagnosis
Office in Masonic Temple

Hastings-Zikmund
FUNERAL HOME
Phone 105 1925 J. St.
ORD, NEBR.

JOB PRINTING
Quick Service and Reasonable Prices
Phone 17
THE ORD QUIZ

ORD THEATRE

Thursday, Friday, Saturday, March 8, 9, 10

DOUBLE FEATURE

"The Last Ride"

with Richard Travis, Charles Lang and Eleanor Parker

Short - Community Sing

SUNDAY - MONDAY

March 11 - 12

The great novel of a millionaire's romance comes to life on the screen

Short - Walt Disney's Cartoon, "Donald Gets Drafted" — News

TUESDAY - WEDNESDAY

March 13 - 14

Cary Grant and Miss Ethel Barrymore in

"None But the Lonely Heart"

with Bary Fitzgerald, June Duprez and Jane Wyatt.

A drama of great humanity that grips all heartstrings, a black adventurer in London's underworld.

Short and News

Munn & Norman Lawyers.

NOTICE FOR PRESENTATION OF CLAIMS.

In the County Court of Valley County, Nebraska.

In the Matter of the Estate of George E. Hastings, Deceased.

All persons having claims against the above Estate are required to present the same in this court on or before June nineteenth, 1945, or they will be forever barred. Claims filed will be heard by the County Court at 10 o'clock A. M., at the County Court Room in Ord, Nebraska, June twentieth, 1945.

Witness my hand and seal February 26th, 1945.

JOHN L. ANDERSEN,
(SEAL) County Judge of Valley County, Nebraska.

March 1-3t.

—Quiz want ads get results.

Ord Livestock Market

announces its offering for the regular weekly sale

Saturday, Mar. 10

Sale Starts at 1:15 P. M.

We will have an exceptionally large offering at the Saturday sale this week, including the following:

2 COMPLETE LINES OF FARM MACHINERY.

Just like two complete farm sales will be this portion of the auction, for in addition to the complete lines of machinery we will auction all the work horses, milch cows, other cattle and hogs, miscellaneous articles, etc., owned by these two men who are quitting farming. Don't fail to be present; these may be the last complete offerings to be sold this spring.

In addition to to above we will have a large regular offering including—

150 HEAD OF CATTLE.

50 head of mixed yearlings
20 head of choice heavy springing whiteface cows, 4 to 6 years old and extra good, bred to a registered whiteface bull.
12 head of extra good milk cows
15 feeder cows
35 head of small calves
2 good whiteface bulls

120 HEAD OF LIGHT AND HEAVY FEEDER SHOATS.

25 head of gilts that will farrow the last of March or in the first few days of April. These are double immune and bred to the Goff spotted boars.

12 HEAD OF GOOD FARM WORK HORSES.

75 HEAD OF EWES.

All sound mouths, with 90 head of lambs, 4 to 6 weeks old at their sides.

We have for private sale 15 tons of baled prairie hay that was put up in July. A sample of this may be seen at the office and if you need any prairie hay be sure to see us as this is good.

When you have anything to sell, think of this market, for we appreciate the business and will try to give you good service.

ORD LIVESTOCK MARKET

Cummins & Burdick, Auctioneers Ord, Nebraska

Our Fighting Men

Cpl. Gus Benson.

Cpl. Benson, son of Gustave Benson, sr., of Napa, Calif., who formerly farmed in the Arcadia vicinity, is with the 755th Bombardment Squadron, stationed somewhere in England. A 1940 graduate of Arcadia high school, Cpl. Benson worked at Los Angeles until his induction.

A copy of the base news, sent to his wife in Ord reveals that M. Sgt. Wayne O. Daffron has invented a catcher's mitt complete with radar. His comrades on Saipan were much intrigued by this invention of his, said the paper. Mrs. Daffron and their little son are making their home in Ord with her sister, Mrs. Leslie Nash.

Sgt. Irl C. Tolen is now located at Camp Shelby, Miss., his mother writes from North Loup.

Pfc. Merrill E. Johnson will get the Quiz, somewhere in France, sent by his mother, Mrs. Olive Leininger who is visiting at Hope, Ark., with her son George Johnson until early in April. She will return to Arcadia then. Merrill is a telephone and line man, and writes his mother that it may be a year or more before the boys get home, as from the looks of things no one can tell when the war will be over. Merrill says "If the people of the States could see what they all see here, they would work harder than ever to get this war over."

Howard Applegarth left Tuesday to return to Newton, Kas., following a furlough at home with his parents, Mr. and Mrs. Dave Applegarth.

T-5 Billy W. Grunkemeyer, formerly of Burwell, is missing in action in France, his wife has been advised. Mrs. Grunkemeyer and her 15-months-old son Gary reside with her parents, Mr. and Mrs. Mark Gyger of Grand Island. She is the former Beth Gyger. Billy is the son of Mr. and Mrs. Grunkemeyer of Burwell. He was sent to France on Febr. 10, and has been driving a tank in France and Italy for the past 16 months.

Raymond Swoboda came Monday night on a 10-day furlough. He has been stationed in Camp Livingston, La. His wife, the former Mary Frances Manchester, who has been working at the ordnance plant in Grand Island, also came to Ord at this time.

Mr. and Mrs. A. J. Ferris wore those big smiles that won't come off on Wednesday, for two of their "Service boys" were coming home. Pvt. Calvin Ferris, who has been in a Seattle, Wash. hospital since reaching this country a few days ago, began a furlough Tuesday and will reach Ord any time now. His fiancee, Nona Karreman of Newton, Ia., will arrive in Ord Friday night. Calvin suffered eye injuries in Europe, losing one eye, but is now feeling and looking fine, an aunt who has seen him reports. S3c Otho Ferris hoped to reach Ord Wednesday, on leave also. His arrival depends on whether he can get plane priority and to what Nebraska point. A third son is also in service, Pvt. Melvern, who has been shipped from Ft. Benning, Ga. to an unknown destination preparatory to going overseas. Melvern is looking forward to seeing Calvin in Europe, not knowing he has been invalided home.

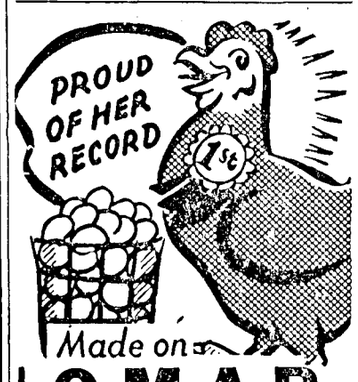

Proud of the eggs she has contributed to America's war effort . . . food for fighting men, and cash income that is needed at home. . . . Keep only good hens — and keep them on OMAR . . . Stop in and see why the OMAR way is a PATRIOTIC way.

Farmers Grain and Supply Company

Ord and North Loup

SPECIAL HORSE SALE

Saturday, March 10

Offering will consist of 100 to 125 head of horses and mules of all classes. Included will be some good work horses and saddle horses.

Regular run of 100 to 150 head of cattle, will be sold after horses.

Sales starts at 1 o'clock C. W. T.

ERICSON LIVESTOCK MARKET

NORTH LOUP

Alfred Christensen was here from Clarinda, Ia., over the week end after the rest of his property on the farm across the river. The Christensens are now located in Clarinda and like it fine there.

Friends of Mr. and Mrs. Allen Sims spent Monday evening with them helping them celebrate their 26th wedding anniversary. There were ten couples present and Mr. and Mrs. Sims were presented with a nice set of dishes. The evening was spent playing pinochle and a lunch was served late in the evening.

Mrs. Rose Fuss entertained at a miscellaneous shower Tuesday afternoon honoring Miss Louise Bredthauer. About thirty guests were present.

Mr. and Mrs. Steve Jorgensen are moving this week to the farm on Davis Creek where the Ray Kearnes family have been living. Mrs. Harold Portis will live in the rooms the Jorgensen family have been living in, in the house with Mrs. Louise Smith.

The Ross Portis family came from Loup City and helped Mr. and Mrs. L. W. Portis move. The Bryan Portis' of Scotia also helped.

—Methodist Food Sale, Saturday, March 10 at Pecenka's. 50-1tc

Populous City

Indianapolis is one of the most populous cities of the world not situated on navigable water.

Wayne Feeds

IT PAYS TO FEED THE BEST

WAYNE CHICK STARTER, In Print Bags
WAYNE EGG MASH, In Print Bags
WAYNE PIG & SOW MEAL
WAYNE CALF MEAL
WAYNE HOG SUPPLEMENT, 40% Protein
WAYNE SWEET MIX CATTLE FEED

Another carload to arrive soon.

NOTICE!

Before you bring in any grain please get in touch with us. On account of the box car shortage there is times when we are unable to take your grain. Thanks for your cooperation.

Oyster Shell, Pilot brand, bag 89c
Omar Egg Mash, in print bags $3.10
Omar Chick Starter, in print bags $3.90
Shell Producer, per 100 lb. bag 85c
Wayne Calf Meal, 25 lb. bag $1.25

CORN

We have plenty of corn for sale at all times. Priced according to the moisture content.

Farmers Elevator

Ord Phone 95

Notice to Business Places of Ord, Nebraska

The War Manpower Commission, through its central Nebraska representatives, has called to our attention the fact that a check of Ord business places discloses that the 12:00 midnight federal closing law is not being observed as closely as it should be, and we are asked to notify you of this fact and ask for your cooperation and for the cooperation of your patrons.

This ruling provides that all places serving refreshments, all places of amusement, all sellers of beer, all eating places unless they have previously operated on a 24-hour basis, must be closed at midnight each night. There are no exceptions, unless you have in the past been maintaining all-night service as an eating place.

So far as we know, there is no operator in this city who is exempt from this federal midnight closing law.

To comply, you must have all patrons out of your establishment, have your lights turned out and your door locked, by midnight, which does not mean 10 or 15 minutes after midnight but exactly at 12:00. Any cleaning work that you customarily do before closing must be done before midnight and not after that hour, and your place must be closed and darkened by midnight or you are not in compliance.

Patrons of Ord establishments are asked to cooperate with proprietors by leaving voluntarily in advance of closing hour.

We thank you for past cooperation and ask that you cooperate fully with us and with the federal government in this war-time measure designed to save fuel and manpower.

M. B. CUMMINS, Mayor

Brief Bits of News

Round Park — Joe Kamarad was a business caller at Lumir Nemeskal's Tuesday morning.—Frank and Robert Sestak helped fix a corn sheller at Joe Kamarad's several days last week.—Several from our neighborhood attended the funeral of Frank Adamek at the National Hall Saturday afternoon.—Mr. and Mrs. Albert Kamarad visited their mother, Mrs. Mary Kamarad last Tuesday. They are employed in the ordnance plant at Grand Island.—About everybody here took part in the coyote hunt last Sunday afternoon. Two coyotes were killed. —Mr. and Mrs. Henry Bartu and little daughter left for Grand Island last Thursday where they have employment. These good people will be missed from our neighborhood.—Mr. and Mrs. Joe Hruby and Mrs. Kathryn Sheppard took Miss Joyce Sheppard to Grand Island Wednesday where she left for Oakland, Calif. She has been employed in New York for three years as a teletype operator and is now being transferred. She enjoyed her visit with home folks very much as it has been the first in three years.—Anton Kolar called at Joe Kamarad's for some sweet clover seed Saturday. — Steve Gruber, of Sargent, was a business caller at Frank Sestak's on Tuesday morning. Mrs. Gruber visited with her mother at Comstock that day.—Frank Sestak is suffering with sinus trouble and is under a doctor's care.—Albert Slegal visited his brother and sister, Jim and Mary Slegal west of Comstock Sunday.—Richard Kamarad and Adrian Setlik are to leave for pre-induction examinations Wednesday.

Bearded Turtles

Hair, one to three feet long, is grown by bearded turtles found in the sacred lake of Hongkong. These turtles were carefully tended and worshiped by the Chinese before the city fell to the Japanese.

Notch Hangers

Making shallow notches in the middle of your wooden, or even the cardboard variety, dress hangers, is a convenience for garments with shoulder straps, as they prevent the straps from sliding off the hangers.

Want Ads

Too Late to Classify

FOR SALE—1942 Dodge ¾ ton army carry-all; also Hoover 1-row potato planted. Earle Baillie, phone 296F3, Loup City. 50-3tp

FOR SALE—Large springs and mattress, ¾ths size bed and springs. Mrs. Asa Anderson. 50-1tp

FOR SALE—First, second, third or fourth cutting alfalfa, loose or baled. LaVerne Nelson, phone 1020. 50-2tp

FOR SALE, TRADE OR RENT—My poultry house and property in Arcadia, capacity 1100 laying hens, equipped water and lights. Ernest Easterbrook, Arcadia, Nebr. 50-tfc

FOR SALE—Registered Hereford bull, spring of 1944 calf. R. Clare Clement. 50-1tc

FOR RENT—480 acre farm, 290 acres farm land, rest pasture and hay. 12 miles southwest of Ord, 10 miles north of Arcadia. R. B. Williams, Arcadia, Nebr. 50-1tc

FOR SALE—Rose taffeta formal, like new, size 14. Phone 158. 50-2tp

FOR SALE—Austra white eggs, for hatching, 5c above market price. Mrs. Joe Zabloudil, Phone 2730. 50-8tp

Baby Chicks

Order your Baby Chicks this week. Our Early Order Discount continues thru Saturday, March 10. Some of the varieties are not plentiful from March 15 to April 15. So it will pay you to get your order in early. White Rocks this week.

Chick Feeds

We have Blue Tag Starter at $3.65 per cwt. Y-O Way Starter at $3.95 and Y-O Way with Avi Tabs at $4.40 per cwt. Conkey's or Full-O-Pep Scratch at $3.35 per bag. Start your chicks on a feed that you know you will be able to get all through the Chick Season.

Supplies

Peat Moss for your litter, Gland-o-Lac and Dr. Salisbury remedies and disinfectants. Brooder stoves, waterers and feeders. We have two electric brooders for sale, each will care for 400 chicks. One is a battery type and the other is the Hover type. Both are priced cheap.

Hybrid Corn

We have fair supplies of Cornhusker and Standard Hybrid Corn of all the better numbers. Place your order now and get your seed in April if you want it.

Sorghum Seeds

We have on hand a good supply of Sudan, both certified and common, Orange and Sumac Cane, Certified Kalo, Martin Milo, Certified Atlas and Norkan, Grohoma. Our prices on these seeds are very reasonable as they are all quite plentiful this year.

Alfalfa and Sweet Clover

Extremely high testing Sweet Clover seed priced at $12.00 to $16.00 per cwt. These prices are about $4 under the regular retail ceiling price of Sweet Clover. Alfalfa is not very plentiful this year. And we have less than 100 bu. of home grown seed. It is of extra good quality and the price is right.

Ear Corn

We are interested in buying a few loads of good quality ear corn. If you have some for sale show us a sample and let us bid on it.

NOLL SEED CO.

'It pays to buy from Noll.

WILL SELL at the O. L. S. sale next Saturday, matched pair of 3 year olds, thick made and gentle O. C. Winder. 50-1tp

FOR SALE—2-row horse go-dig, excellent condition; J. D. 2-row horse cultivator, new shovels, A-1 condition; One overshot hay stacker; 2-row J. D. tractor stalk cutter, used one season. Ernest Easterbrook, Arcadia, Nebr. 50-tfc

FOR RENT—326 acres, 85 acres cultivated, 40 acres hay land, 200 acres pasture. Very good improvements. 8 miles north of Ord on gravel creek road. Prairie hay for sale on Elm Creek. L. B. Knudsen, or Clement's Service Station. 50-2tp

AUBLE MOTORS, Ord, Nebr.

WINCHARGER RURAL ELECTRIC SYSTEMS

Nebraska State Historical Society

QUIZ SUBSCRIPTION RATES
1 Year $2.50

THE Ord Quiz

"Read by 3,269 Families Every Week"

Member Audit Bureau of Circulations

QUIZ SUBSCRIPTION RATES
1 Year $2.50

Established April, 1882 | THE ORD QUIZ, ORD, NEBRASKA, THURSDAY, MARCH 15, 1945 | Vol. 62 No. 51

Farm Loan Ass'n Meeting Attended by 150 Wednesday

Stockholders Hear Hunter; See Movies by Derrick; Chicken Dinner Served.

A crowd numbering nearly 150 members, wives and guests attended the annual meeting of the Loup National Farm Loan association in Ord Wednesday, March 7, 1945. The meeting opened at noon with a chicken dinner served by the Catholic ladies in the K. C. hall.

The secretary-treasurer's annual report showed that the association had closed 55 loans during 1944 for a total amount of $140,800 and that the association was servicing 551 loans in four counties for $1,668,100. The report further showed that the association had paid dividends to its stockholders totaling $2,688.00 during the year. He indicated that the association anticipated that they would be able to pay dividends each year hereafter.

Guy W. Hunter, vice president of the Federal Land bank of Omaha, was present and addressed the group at some length. He stated that the recent dividend payment was "a reflection of improved agricultural conditions coupled with sound business management." He said that the land bank system of which the national farm loan associations are a vital part "has ridden through the rough seige of depression and drouth and has emerged financially sound and better able than ever to serve the farmers including the returning service men, who are interested in making the land their peace time future." Mr. Hunter said records of past wars in our history have always shown a decline of prices after each war. "It is not pessimistic but rather realistic to foresee some price decline after this war," he stated, "but the objectives of full employment, better standards of living and an economy of abundance which we are already laying the ground work for in the post war world are encouraging prospects for the future of agriculture."

The stockholder members present elected John Parkin of Taylor, W. O. Zangger of North Loup and Frank Noonan of Scotia for three year terms on the board of directors. Other directors are John Penas of Burwell, John Bremer and Evet Smith of Ord, and Thomas Ryan of Greeley.

In the entertainment program Dr. Glen Auble's Ord high school pep band furnished several very fine numbers. The group was then addressed by W. W. Derrick of the extension department of the University of Nebraska, who showed a very instructive and entertaining colored picture of the cattle industry in the sand hills. Door prizes were won by Leon Golka, Stanley Kovarik, Ed Tvrdik of Ord, Frank Noonan and Robert Bohan of Greeley, Frank Franzzen of Arcadia and Nellie Olcott of Burwell.

Soft roads due to thawing snow doubtless was the cause of a good many people not coming even though they had sent cards indicating their intention to be present for the dinner and the meeting.

Merle Peterson, 19, Missing in Action

Merle Peterson, 19 years old on Febr. 16, is missing in action in the south Pacific according to word from the war department. A fireman second class, he has seen some 15 months active service since he was called away from his studies in the Burwell high school.

Merle is the son of Mr. and Mrs. P. O. Peterson of Burwell. Mr. Peterson is manager of the Nelson Motor company of Ord, but has not been able to find a house for his family here, so he commutes daily from Burwell.

In one of his last letters home, Merle told his people that he was now based on New Guinea. But since he was in the navy and on active duty, it is not certain where he might have been seeing action.

Overloaded Truck, Fined.

Howard J. Williams was haled into county court Mar. 8 on a charge of operating a truck overloaded more than 20 per cent past the capacity for which it was licensed. A fine of $10 and costs was levied by Judge Andersen, which was paid by Forrest Worm, by whom Mr. Williams is employed.

—Mrs. Elmer Bredthauer is staying in Ord with her sister, Mrs. Ray Harding, while taking treatments for rheumatism. Callers Saturday were Rev. Landgraf, and on Monday A. D. Bredthauer, Rev. and Mrs. W. L. Ernstmeyer of Staplehurt, and also Mrs. Walter Fuss.

C-R Fern J. Barta, Former Ord Boy, Was Drenched with Gas, Set Afire, by Japs

A gruesome tale in the World-Herald on Mar. 6 concerns a former Ord boy, now Chief Radioman Fern Joseph Barta, of Salt Lake City, who will be remembered in Ord as a nephew of Mr. and Mrs. Joseph P. Barta. The young man was one of the prisioners held by Japanese on Palawan. When Japs thought a large American convoy was headed there, (really going to Mindoro) they ordered prisoners into their air raid shelters . . . trenches holding 50 or so, poured gasoline in and set fire to them.

"When Yanks in flames came scrambling out the Japs mowed them down" related Sgt. Douglas Bogue, who was one of the only three to escape. Young Barta was another and an Iowa soldier was the third.

Bogue had a desperate time, diving through barbed wire, machine gun bullets everywhere, but hit the incline and tumbled to the coral rocks below, working around a point to run head-on into three Jap sailors with a Lewis gun.

He wrestled them, fell into the water and somehow got into a crevice in the rocks and stayed there." Japs were pulling men out of the rocks all around, pouring gasoline on their hands and feet and then lighting it. Those back in the air raid shelters who didn't come out were dynamited. The stench of flesh was terrible.

"Any minute I thought they'd spot me. A patrol sloshed by and I could have reached out and touched the canteen of a Jap. It was three o'clock now and I stayed there until about 9 p. m. My legs and feet had been bleeding. They were all cut to pieces by the wire and sharp coral. High tide forced me out of hiding.

"The Japs above were yelling like maniacs. I ran into four other Americans and we held a powwow. We decided to swim for it. I can paddle only a few feet but a small log washed in, and I tried. A sailor, CR F. J. Barta of Salt Lake City, went with me.

"We soon became separated and the tide washed me out to sea and across, I beached at daylight five miles from my starting point, across the bay.

"I couldn't get out of the water for another hour and then without a stitch of clothing I plunged into a mango swamp, and started for the only place there was food, Iwahig. I was in the jungle five days and nights, maggots got into my wounds, honey bees attacked and I had to plunge into the bay, where salt water drew out the poison. I drank rain water caught in little hollows, and ate raw mud snails from the beach.

"The morning of the sixth day I was ready to fold up. My toes were blown up like balloons, they didn't even touch the ground. Then suddenly I came upon the Filipino tuberculosis colony. There was a man working along the beach. When he got near me I hollered. I didn't give a damm who it was—even a Jap.

"He was one of the colony members and took me to the village. Marine Pvt. Glenn W. McDolo of Des Moines was already there. He had landed exhausted on a fish trap and natives had found him. They kept us hidden in their huts until they got word to the guerillas.

"Then Chief Radioman Barta was brought in. He was badly hurt. But he lived. We all three lived.

"We even stayed in a Moro village with 200 Japs a stone's throw away. We rode a caribou and on horseback until we reached Brooks Point and there a few weeks later we were picked up and taken to Mindoro and then to Leyte and now home."

A picture of the three young men, taken in Omaha, proves they are home, and mighty happy about it. Joseph P. Barta, the former Ord boy's uncle, now lives in Lincoln.

Special Lutheran Services Sunday for Fighting Men

Candle Placed on Altar for Each Boy in Service at Bethany Sunday.

Special commemorative services for the men in service were held at Bethany Lutheran church Sunday. Relatives of service men formed a V in front of the altar, and each woman was given a candle, with a golden candle going to Mrs. Vilhelmina Jensen, mother of the late Cpl. Frederick B. Jensen, who was killed in France.

Bud Larsen and Elaine Clausen representing the Luther League, assisted with the service and lighted the candles. While the name, rank and place of service of each man was given by Elaine, the mother or friend placed his candle on the altar.

Pastor C. Jeppesen led the congregation in prayer and then the "Battle Hymn of the Republic" was beautifully sung by James Aagaard. After the golden candle was lighted the congregation sang "Stand Up for Jesus."

Boatswains Mate 1-c Leon Larsen and his friend Boatswains Mate 2-c John Collier, from the Hastings naval depot, were present at the service. Both have seen extensive battle service in the Pacific, and were welcome to the meeting.

Candles were lighted by Mrs. Jim Larsen for BM1-c Leon Larsen of Hastings, Mrs. P. Rasmussen for Pvt. Donald Witt, hospitalized in France, Charlotte Rasmussen for Sgt. Russell Witt, N. C., Thora Rasmussen for Chaplain C. E. Jensen, USA, Mrs. Lynn Nielsen for Cpl. Henry C.Larsen of Assam, India. Also Mrs. Jensen for Cpl. Jensen; Sena Aagaard for Pfc. Monty Petersen of the west front in Europe; Mrs. J. Hansen for Cpl. Hans O. Hansen also on the west front; Clarabelle Rasmussen for Sgt. Clifford Barnes in Belgium; Mrs. C. Jeppesen for Pfc. Paul A. Jeppesen who is on the west front; Mrs. L. Loft for Pfc. Raynard Loft, a marine serving on the Pacific; Anna Aagaard for S-Sgt. J. A. Jacobsen, with the air corps in England.

And by Mrs. Hans Andreasen for HA A. S. Andreasen, in a government hospital in Rhode Island; Mrs. Ella Rasmussen for AS George W. Rasmussen, on the Pacific.

—A second daughter, Ellen Kaye, was born to Mr. and Mrs. Willard W. Harkness Monday night at the Clinic hospital. Mother and child are doing well. The father is fighting in the Philippine Islands.

Elba Wins 36 to 34 Thriller on Ord Court

The Elba basketball team won a 36 to 34 thriller on the Ord basketball floor, in the finals of the district Class D play-offs last Thursday evening, Spalding being their victim. This victory gave Elba the right to compete in the state tournament.

Score was 34-34 when the game ended and an overtime period had to be played, in which Elba managed to make one field goal which gave them the game. A big crowd attended and say it was the best game seen in Ord this year.

In preliminary games Wednesday night, Elba beat Merna 57 to 19 and Spalding beat Mullen 26 to 22.

Palmatier Freed from Japs, Writes

A joyful, anxious note from their son Ellery made Mr. and Mrs. Charlie Palmatier more than happy on Mar. 12. Written Febr. 24, somewhere in the Philippines, it came through the help of the Red Cross, mailed Mar. 3.

The former Ord young man who was a prisoner of the Japanese so long wrote: "Dear Mother and Father: Safe and well, anxious for reunion with you and family. Will have so much to talk over. What a day that will be in our lives when we can all sit down and talk and make up for the past three years that we have missed. Please notify family that yours truly is safe and sound and pray to God that I find you all the same. This has been such an eventful day in my life that I am too excited to write a rational letter but will be able to tell better in my own words. P.S. Look for reunion very soon, as ever your loving son, Ellery Palmatier.'

Burwell Winner of Junior Hi Tourney

By beating Ord, Sargent and Loup City in consecutive games, Burwell won the junior high basketball tournament held in Arcadia on Monday and Tuesday this week. They first eliminated Ord 17 to 16, beat Sargent 10 to 8 and in the finals conquered Loup City 18 to 15.

—Mrs. Goldie Beehrle, of Portland, Ore., spent the week end in Ord visiting Theron Beehrle and with numerous other relatives here. She was called to Des Moines, Ia., by the illness of her father, Frank Gladson, who suffered a stroke but is recovering. He is a former Ord city marshall.

The next meeting of project leaders will be held on Thursday, Mar. 15, when Miss Doremus comes from Lincoln to help plan the April achievment day for Valley county.

Arcadia First in County to Surpass Red Cross Quota

Ord and North Loup Lag but Auble Hopeful Quota Met by April 1st.

The Arcadia district reported Tuesday to A. J. Auble, chairman of the Red Cross roll call in Valley county, that a total of $1,280 had been raised, putting that district "over the top" in the March drive for funds. The Arcadia community's quota was $1,240. More money is being raised there.

The Ord district is thought to have about 90% of its quota raised, though Chairman Auble says a number of door-to-door workers haven't turned in complete reports yet so exact status of the drive here is doubtful.

No report has been received as yet from North Loup district.

Rural collections are lagging in many sections, due to bad weather and muddy roads.

Valley county has a big $6,200 quota to meet and it is hoped that the quota will be generously over-subscribed, for the Red Cross has never needed funds so badly as in this vital year of the war when American boys are fighting, bleeding and dying on battlefields all over the world.

Any person who hasn't yet made a Red Cross donation, or who hasn't given as generously as he is able to do, is asked to donate at once. The quota can and must be met before Mar.31.

Leverne Austin, 25, Passes Suddenly

Rev. A. I. Haun officiated at funeral services at the Church of God Sunday afternoon for Leverne Mae Austin, who died March 8, 1945, after a long struggle with failing health. She was 25 years, eight months and 23 days old at the time of her death, which came unexpectedly.

Music was provided by Mrs. Haun and Mrs. Joe Rowbal, and pall bearers were Glenn Stroud, Rev. B. F. Carrell of Burwell, Rev. John Voseka of Taylor, Floyd Hackett of Burwell, Glen Lytle and Kenneth Tatlow of Ord. Mrs. Whiting and Mrs. Tatlow were in charge of flowers. Frazier Funeral Home was in charge of arrangements.

The young woman was born June 16, 1919 at Arcadia, Nebr., where she lived until 1929, when the Austin family moved to Ord. She graduated from Ord high school in 1937, and in 1940 was graduated from the North Central Bible Institute of Minneapolis, Minn. She was a licensed minister of the Assemblies of God for 3½ years, and took her duties very seriously, always doing her best.

In the summer of 1939 Leverne was co-pastor at Oxford. In the fall of 1940 she was sent to Amherst, Nebr., for six months. In January, 1941 she went as a missionary to Gilmore and Carver, Ky., where she labored faithfully for three years, returning to Ord the next summer because of poor health. She attempted to go back to her work in Kentucky, but after a month there had to come home again to Ord. Recently she had been in San Diego and again returned home because of ill health, becoming somewhat better for a time, until a sudden turn for the worse came last week.

Left to mourn her untimely passing are her parents, Mr. and Mrs. R. C. Austin, three sisters, Mrs. Ace Vincent of Seattle, Wash., Mrs. Norman Harris of San Diego, and Rae Jean Austin of Ord, also two brothers, Chester Austin of Ord and Oscar Austin of Falls City, this state, as well as a host of friends.

Valley Countians for Army Exams

A list of registrants leaving for preinduction physical examinations last week included the names of the following Ord men: John Lee, Frank Beran, Orel Koelling, Vernon VanSlyke, Harold King, Marvin Collins, Adrian Setlik, Steven Clement and Elmer Marshall. Edward Visek of Omaha, Adolph Hosek of Ericson, Leonard Lybarger of Arcadia, Byron Hunt of Arcadia Carl Richardson of Arcadia, Richard Kamarad of Comstock, and Richard Miska of Loup City were also examined.

Two other young men, not registered here but now in this locality, Lee Williams of Arcadia and Wilber Kizer of Ord, also accompanied the group for examination, reports the Ord Selective Service office.

—Little Caroline Kaye Newman, ten-months-old daughter of Mr. and Mrs. Henry Newman of Scotia, is staying with Mr. and Mrs. Anton Pawleska while her mother is in Omaha.

60th Wedding Anniversary for J. D. Albers

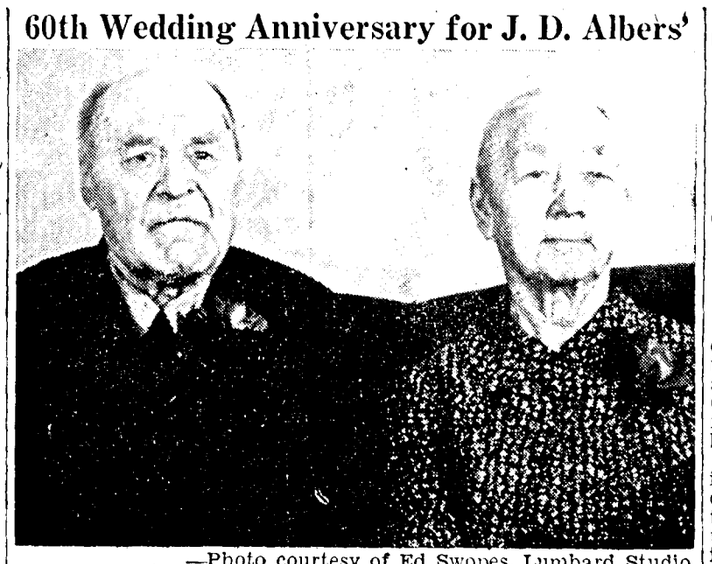

—Photo courtesy of Ed Swopes, Lumbard Studio.

Mr. and Mrs. John D. Albers celebrated 60 years of wedded life Monday, Mar. 12 at the home of their daughter, Mrs. Lena Meyers of Ord. For the past 41 years the Albers home has been in Valley county, where they moved after living at Phillipsburg, Kans. for a time. Both Mr. and Mrs. Albers enjoy fairly good health, though he is 84 and she is 79 years of age. They have raised ten children, all of whom are living but one.

The oldest is Walter, who lives in Philadelphia; then Henry who lives in Oregon; Mrs. Meyers who lives in Ord; Ted who lives in Nampa, Ida.; Alfred Albers who lives here; then Emma, Mrs. Henry Grote who died in 1930. Fred Albers lives in Eugene, Ore.; Martha lives at Clarksdale, Miss.; Richard lives in Valley county; and Gus lives at St. Helens, Ore.

Both Mr. and Mrs. Albers were born in Germany, the father coming to this country as a baby of 13 weeks, and the mother as a girl of 17 years. He is a member of the Methodist church.

Mr. and Mrs. Albers spent their anniversary quietly at home, enjoying flowers and callers, having their picture taken, receiving many good wishes from relatives and friends.

Waste Paper Drive Postponed a Week

Due to inability of the Burlington railroad to provide a suitable car at the time planned, the Valley-Garfield county waste paper drive had to be postponed a week, the Quiz is asked to announce by R. Clare Clement, salvage chairman in this county. The car is being loaded at Burwell this week and will be docked in Ord next Monday.

The paper collection planned by Boy Scouts was called off on Monday but Scouts made the rounds, tied with twine bundles of paper left at the curb, and asked citizens to save the paper for collection next Monday.

People who failed to set their paper at the curb this week are asked to do so next Monday, for collection by the Scouts, and farmers who failed to bring paper for loading this week may do so next week.

No. Loup Telephone Company Seeking Increase in Rates

10c to 25c More Each Month Being Asked; Hearing Set for April 20.

A hearing will be held on Friday, April 20, at the offices of the Nebraska railway commission in Lincoln, on an application for increased rates filed by the Loup Valley Independent Telephone company, of North Loup.

Rate increases sought are moderate, ranging from a 10c monthly increase on switched rural individual and party line phones to 25c monthly on residence and business phones in the village.

Present residential service rates range from $1.25 to $1.75 plus tax, depending on class of service, and present business rates range from $1.75 to $2.25 plus tax. The proposed new rates would range from $1.50 to $2.50 plus tax, with only a 25c increase asked in each instance.

Governor Robbins Says Rotary Must Lead Way to Peace

Over 5,000 Clubs and 250,000 Members in 50 Countries Form Potent Force.

Rotary International is growing steadily despite the world war and now has more than 5,000 clubs and almost 250,000 members in fifty countries, declared W. A. Robbins, president of a Lincoln business college and governor of the 120th Rotary district in a talk before Ord club Monday night. This great international organization of business men must lead the way to peace and postwar harmony of all nations, he said, in urging Ord Rotarians to keep themselves informed on international problems so they may help in the work of reconstruction.

After enjoying dinner with the Ord group and addressing the club, Governor Robbins held a business meeting with officers and directors. He was accompanied to Ord by Mrs. Robbins.

Other guests of the club Monday night were S3c Otho Ferris and Pvt. Calvin Ferris, both sons of Mr. and Mrs. A. J. Ferris who are home on leave after service overseas, and who spoke interestingly of things they have seen. S3c Ferris has been on duty for 3 years in the south and central Pacific areas, while Pvt. Ferris took part in the invasion of Italy and southern France, suffering wounds and loss of an eye in the latter invasion.

Vocal solos by Mrs. Wayne Daffron, with Mrs. Robert Noll as accompanist, were enjoyed by Rotarians and their guests.

License Issued.

A marriage license was issued Mar. 10 to Leonard Wells, 22, the son of Jacob Wells of Cotesfield, who would wed Louise Bredthauer, 17-year-old daughter of Arnold Bredthauer, states County Judge John Andersen.

DOES ORD NEED AN AIRPORT?

(Editor's Note—This article was written by Cpl. Cornelius Biemond, himself a member of the Air Force who has been home on furlough and is now enroute to California expecting an immediate assignment overseas. Cpl. Biemond expects to enter business in Ord after the war and his arguments in this article typify the feeling of other young men both in and out of the Air Force who hope to return to their home town. Whether or not you agree with his argument we suggest a thoughtful reading of Cpl. Biemond's article.)

The question before the city fathers now is, do we need an airport? If so, why? And if we need one, what's all the hurry? Planes aren't common yet, isn't there plenty of time to get a port and take care of things after the war and maybe later?

The answer is YES!! We do need an Airport and NOW!! If we wait, we will be behind the times before we even start planning. Post war aircraft development is in many places all ready planned, charted, and beginnings have been made. A Texas town has already completed its flight strip with volunteer labor and equipment. These forward looking and progressive localities will have the jump on all the towns that take a "let's wait" attitude and hope that the matter will somehow take care of itself in some nebulous future.

After the war, when good planes are available, folks are GOING to fly. Make no mistake about that. And, when they fly, they are naturally, and almost of a necessity going to do their flying in localities that offer good facilities for flying. Hundreds and thousands of returned service men, whether they have been in the Air Force or not, are going to be air-minded to a large degree, and flying will be natural and commonplace to them as a method of both transportation and recreation.

(Continued on page 8)

Chanticleers Meet Lexington in First Round at Lincoln

Ord Boys Sail Thru O'Neill Tourney, Are Favorites for State Honors.

Favorites to cop the Class B championship in the state tournament at Lincoln this week are Coach Alex Cochrane's Chanticleers, but they have a rough and rocky road to travel before they reach the heights.

Ord was the top seeded team in their group and by the luck of the draw must meet Lexington at 12:30 p. m., Thursday on the Varsity court in the coliseum in the state tournament's opening game.

Other teams which won the right to compete at Lincoln by capturing district honors include York, Holy Name of Omaha, Sidney, Tecumseh, Fullerton and Wayne.

Ord was seeded No. 1, York No. 2, Holy Name of Omaha No. 3 and Sidney No. 4 and best of the non-seeded teams is considered to be Lexington, which the Ord team plays Thursday. Victory in this game would send them into action Friday against the winner of the Wayne-Holy Name battle.

The Chanticleers sailed thru the district tournament at O'Neill last week, after narrowly getting by Burwell, their first opponent, by a 26 to 24 count. Their second-round victim was O'Neill, whom they beat with ease, 48 to 24, and in the finals Friday night the highly-touted Ainsworth quint proved no match for the fast-flying Chanticleers and went down under a 34 to 15 barrage.

For winning Ord was presented with a handsome plaque furnished by the Nebraska High School Activities association, which goes into the trophy case in the high school main hall.

According to Coach Cochrane, the game against Burwell was the hardest of the year for his lads. Although beaten by Ord thrice previously, the Longhorns refused to give up and had the local boys frightened throughout. Randolph played an outstanding defensive game for Ord, bottling up Haines so efficiently that the Burwell star scored only 3 points but Sloan came through as usual to score 12 and lead both teams in scoring. Satterfield made 10 for Ord, Randolph 9, Rich 4 and Finley 3.

The second game against O'Neill was a walk-away in which Finley, shifted to forward for Ord, ran wild to score 17 points, with Satterfield close behind with 15 and Cahill, Rich, Kominek and Tolen also sharing in the scoring. Tibbets led the O'Neill team with 9 points.

A big crowd went from Ord to see the finals against Ainsworth Friday night but saw a disappointingly tame game. Ord took an early lead of 8 to 1 at the quarter and were ahead 17 to 6 at the half. Substitutes played much of the final half. Satterfield was top scorer for Ord with 14 points.

Sparkplug of the Chanticleers throughout was Jim Finley, who will soon be in a navy uniform and who is celebrating his final weeks of high school basketball by turning in the finest playing of his career. In every game it could be said that he was the best player on the floor. Satterfield also was at the top of his game in the O'Neill tournament.

Coach Cochrane and his 10-man squad left at 1:00 p. m. on Wednesday for Lincoln where they will be quartered at the Capital hotel throughout the state tournament. In good shape physically and mentally, the boys are determined to give a good account of themselves and given an even break in luck hope to come through to give Ord its first state basketball championship.

Report of Shooting Believed an Error

Ordites were agog Sunday night when the WOW newscaster at the 10:00 period reported that a man "from Ord, Nebr." had shot and seriously wounded another man in a beer tavern row and was being sought by police. His identity was not known, the report said. Later newscasts failed to give additional details, no report of such a shooting has appeared in the Omaha newspaper, and neither Sheriff Bob Hall nor other county officials here have received a report of the incident. Evidently the first report was an error of some kind.

—Mr. and Mrs. Chris Hansen, Mrs. Charles Lickly, Mrs. Christina Olsen of Omaha and their brother, J. M. Andersen of Ashton, Ida., spent Friday evening at the home of Mr. and Mrs. John Rowbal.

North Loup Loyalist

MRS. ETHEL HAMER, News and Business Representative.

Delysle Jeffries, husband of Mavis Schudel Jeffries, is at the Great Lakes training center receiving his initial training for navy service. Delysle left here last month for induction.

Lester Williams, son of Mr. and Mrs. Bert Williams, who also left for induction last month is at Camp Wolters, Tex., where he is getting training for the infantry.

Grover Jorgensen, son of Mr. and Mrs. Pete Jorgensen, another North Loup boy inducted last month, is at Ft. Leavenworth, Kas., where he has been in the hospital.

The Will Davis family have moved from Union City, Mich., to Athens, Mich., where they are located on a 340 acre farm. They have twenty dairy cows, and a fine well equipped barn for them. Their son, Carroll, is at home to help with the work and their youngest daughter, Kay is staying in Union City and attending high school.

Dr. and Mrs. Hemphill both wrote last week from Pawhuska that the doctor is gaining, was able to be up several times a day but has not been out doors since early in December. Both are looking forward anxiously to the time when they can come home again.

Marjorie Brown was home from Grand Island over the weekend.

Phyllis Stevens and Doris Thorngate were home from Grand Island from Wednesday to Friday.

Mrs. Frances Maxson spent Saturday with Mrs. Lettie Buten. George Maxson went after her and took her home again. This was the first time Mrs. Maxson has been away from home for some time.

Connie Noyes celebrated her tenth birthday Saturday afternoon with a party.

Mrs. Edward Green was in Ord between buses Thursday.

Mr. and Mrs. Dell Barber, Lois, Clair and Darrell and Miss Judy Garner were Saturday dinner guests of the George Maxson family.

Married in Chicago.

Ida May Babcock of North Loup became the bride of L. Wayne Babcock A.M.M.2-c of the U. S. navy at the Service Mens Chapel, in down town Chicago at nine o'clock, Saturday evening, March 3. Chaplain Jennings Feroe, of the U.S.N.R. officiated at the double ring ceremony.

The bride wore a dress of American Beauty Rose colored crepe with brown accessories. Her corsage was of white carnations. She was attended by Mrs. Jennings Feroe of Chicago who wore a brown and white dress with brown accessories. Her corsage was of pink carnations.

The groom was attended by a naval friend, Benjamin Saner. Both wore their navy dress uniforms. Following the ceremony a supper was served the wedding party by the ladies of the Lutheran Service Mens Center in Chicago. Mr. and Mrs. Babcock are at home in an apartment in Chicago where he is taking special training in hydraulic naval aviation. He has spent the past two years in the southwest Pacific war zone.

Both Mr. and Mrs. Babcock are well known here, both being graduates of our schools. Following her graduation, Mrs. Babcock, daughter of Mrs. Martha Babcock worked for a time at the Quiz office in Ord and since then has been in defense plants in Denver and more recently at the Q. O. plant in Grand Island. Mr. Babcock, son of Mr. and Mrs. Earl Babcock has spent most of his time since his graduation from high school in the service of his country.

Mr. and Mrs. Babcock expect to visit here about April first, after he has completed his training in Chicago.

Mrs. Ray Drawbridge and Mrs. Fern Hosman and children returned from Omaha Wednesday. Mrs. Hosman, whose husband is in the navy and in the Pacific had spent several weeks in Omaha with his mother.

The Fortnightly club met Wednesday afternoon at the home of Mrs. Ign. Pokraka for a very enjoyable roll call lesson on gardening and household hints. The hostess served a lovely lunch.

V. W. Robbins shipped cattle to Chicago Friday and accompanied the shipment.

Bonnie Babcock came down from Ord on the Sunday afternoon bus.

Mrs. Chas. Barber who had an operation on her eyes several weeks ago for the removal of cataracts, has new glasses now and is able to see quite well. She was able to be out to church Saturday morning after being confined to her home all winter.

Mrs. Louie Smith went to Grand Island Sunday afternoon to begin work in the Q. O. plant.

Don Tolbert returned to his work in Grand Island Saturday morning after being home nearly two weeks.

Mrs. Floyd Hutchins was home from her work in Grand Island over the week end.

The George Clement family, Mr. and Mrs. R. C. Clement and Mrs. Jennie Clement were Saturday dinner guests of Mr. and Mrs. Glen Johnson.

Dorothy Brannon, who is working in Battle Creek, Mich., came home last week, to be here while her brother, Pfc. Warren Brannon is home on furlough.

The Dell Barber home was the scene of a party Saturday evening with Darrell Barber A.M.M. 1-c, Pfc. Warren Brannon, Allen Babcock A.M.M.2-c and George Maxson,Jr., the guests of honor. Darrell, Warren and Allen are all home on furlough and George Maxson leaves next week for army induction.

Van Creager came down from Bassett Sunday after Mrs. Creager and their two daughters who have spent the past two weeks here with relatives. Mrs. Isabella Creager who had been in their home, came with him and is the guest this week of Mrs. Ora Bohrer.

Guests in the Dell Barber home Sunday were Mr. and Mrs. Jim Ingerson, and Birdine, Mr. and Mrs. Van Creager and daughters, and the Irving King family.

The Dell Barber family spent Friday evening with Mr. and Mrs. C. W. Barber.

The February church social was held Sunday night in the basement of the Seventh Day Baptist church. The Christian Endeavor society had charge of the supper arrangements. During the social hour, the high school play, "Dust of the Road" was given, with Phyllis Babcock, Charles Goodrich, Dwaine Meyers and Walter Haught taking part. Dorothy and Warren Brannon played a selection on the trombone and piano, Mrs. Merlyn Van Horn conducted a Quiz, Idona Vodehnal, Jeneane Brennick, Carolyn Hamer and Dolores gave two piano quartets and Bonnie Babcock gave two readings.

This week we had a very interesting letter from Mrs. Ira Manchester, Hood River, Ore. She says it is seven years since they left here, that their son, Bus is a junior in high school, five feet eleven inches tall, and weighs 147 with Paul not far behind. Both play basket ball, and Paul has second high score on his team, and will play in the state tournament at Pendelton this year. Marjorie is in Portland in air craft work. Dorothy Jean lives at Alton, Ill., and Bill in San Deigo where he is a key man at Northup aircraft plant. Her brother, Myron Chadwick, recently reported wounded in action on the western front, is said to be making satisfactory recovery and they hope for his return to the states soon. He had been in the front lines in the thick of the battle for seven and a half months when wounded.

Mary T. Davis came from Doniphan Friday evening and spent the week end, the house guest of Marcia Rood.

Esther Johnson was a Sunday guest in the Irving Johnson home north of Scotia.

Mrs. Alice Marshall of La Grand, Ore., came Friday for a ten day visit with her brother Jess O'Connor and his daughters. She was formerly Alice O'Connor and has not visited here since she was twelve years of age.

Mrs. Harold Hoeppner went to Grand Island on the Tuesday morning bus where she entered the Lutheran hospital and on Wednesday submitted to major surgery at the hands of Dr. Arrowsmith. Mrs. Hoeppners mother, Mrs. Abner Goodrich came from her home in Denver to be with her daughter. Mrs. Goodrich spent the weekend with the Merrill Andersons at Hastings.

Raymond Wright, son of Mr. and Mrs. Everett Wright left Sunday to return to the Great Lakes training school, where he has completed his boot training and has been recommended as an amphibious mechanic mate. Friends of Raymond Wright arranged a jolly party for him at the Union Ridge school house Thursday evening. After a very enjoyable evening a bountiful lunch was served.

Ruth Anderson was a Sunday dinner guest in the Bates Copeland home. Maxine Copeland was home for the week end.

The Edward Hansen family spent Thursday with the Wayne King family.

Mrs. Clifton Clark left on the Monday afternoon bus for Casper, Wyo., where she will visit her father, J. D. Green.

A 4H meeting was held at Dist. 42 on Febr. 16, with nine members present. They decided to begin first aid practice next week. They have made a number of large health posters. Eugene White, reporter.

Friday evening Mr. and Mrs. E. D. Wright were hosts at a family dinner for their son, Raymond. Those present included Mr. and Mrs. Murray Rich, Leland and Wayne, Mr. E. W. Peterson and daughters, Darlene and Elaine of Ravenna, Mr. and Mrs. Leon Sperling and family of St. Paul, Mr. and Mrs. George Sperling and family of Ord, Mr. and Mrs. Ralph Sperling and family of Burwell and a boat buddy of Raymonds, Francis Cain of Spalding.

Honoring Raymond Wright of the Great Lakes, his uncle and aunt, Mr. and Mrs. Ralph Sperling of Burwell entertained 24 of his Burwell school mates with a party at their home, Saturday night. Other guests were Dr. Smith and Mr. and Mrs. E. D. Wright and Melvin Sperling. After games and other entertainment, a delicious two course lunch was served, the St. Patricks theme being used.

Melvin Sperling of St. Paul spent the week end with his aunt and uncle, Mr. and Mrs. E. D. Wright and Raymond.

Mrs. Fred Bartz accompanied Rev. Ehret to Greeley Sunday and spent the day with her aunt, Mrs. Alice Colby, returning in the evening with Rev. Ehret after he had been to Wolbach.

Harriett Manchester who works in Grand Island came home Sunday morning and returned on the Monday afternoon bus.

The W.S.C.S. of the Methodist church held their tea and study class at the parsonage Wednesday afternoon, with Mrs. Murray Cornell assistant hostess. Mrs. Nina Schultz and Lola Fuller had the lesson and Mrs. J. S. Manchester the devotionals.

Mrs. Antionnete Jackman went to Ord on the Monday morning bus and spent the day with her daughter, Mrs. Tom Williams and her family. Mrs. Williams brought her home in the evening.

Mr. and Mrs. Dale Mulligan and Mrs. W. H. Elley spent Monday in Grand Island.

Sterling Manchester returned from Valley, Neb., Friday where he had spent the week looking after the drying of a carload of popcorn which he had shipped there.

H. J. Kyle of Los Angeles went to Kansas on the Friday afternoon bus after spending a few days here looking after business matters.

The Union Ridge club has completed another quota of Red Cross sewing. This club spends most of their time at meetings doing red cross sewing.

Mrs. Lena Taylor returned last week from Brighton, Colo., where she had spent three weeks with the Trueman Barnhart family. She had also visit in Denver with Mrs. Nell Helbig. After Mrs. Taylor got home, she took care of little Lyle Johnson who was quarantined for scarlet fever, went into the home of Mrs. Evelyn Willoughby which was also under quarantine.

The waste paper drive, in charge of the school children, will continue another week. Quite a bit of paper has already been collected. Anyone having any paper can take it to the school house or school children will call for it.

The one act play, "Medicine Show", presented before the high school last week was taken to Sargent to compete in the district contest Tuesday night. Actors in the play were Don Babcock, Dean Redlon and Billy Earnest. Donald Waller helped with the presentation and make up arrangements. Mr. Elley, Mrs. Hayden, Miss Reid and Miss Stephen also attended the contest at Sargent.

A meeting will be held at the school house Thursday evening at 7:30 for the purpose of organizing a class in machinery repair course. Any farmer interested in repairing or remodeling his machinery will be welcome.

Mrs. Bird Whitford is staying with Mrs. Jennie Anderson and Mrs. Augusta Christensen for a few weeks. Mrs. Whitford has been with Mr. and Mrs. Merrill McClellan most of the winter but Mr. McClellan is much improved now.

A large group of members of the Methodist church attended the program given by the Central City choir at the Methodist church in Scotia Sunday evening.

Gayle Sintek is the victim of scarlet fever. He came down last week. So far this week there have been no new cases and some of those in quarantine will soon be ready to be out. Duane Willoughby was released over the week end.

Lloyd Van Horn and Alex Brown, who have been home for several weeks went to Grand Island Monday to see about their work. They plan to return next week to work.

Mr. Cook plans to take some of the basket ball boys to Lincoln Saturday to the state tournament.

Allen Sims and daughter Grace, went to Pawnee City Friday to attend the funeral of Mr. Sims brother. They accompanied the Pete Wittwers of Cotesfield. They returned Sunday.

Mrs. Harlan Brennick has been quite sick with tonsilitis the past week.

Rev. F. H. Stevens went to Grand Island Monday after his daughter Phyllis. Rev. Stevens has rented Mrs. Bartholmews house and he and Phyllis, Barbara and Rosemary will live there while their own home is under quarantine for scarlet fever.

Our Fighting Men

Pfc. George Knecht arrived Friday, March 9, from Camp Bowie, Tex., after being in service with the army engineers since January of 1944. Asked to comment George said "Just say I'm sure enjoying my furlough." He left Wednesday morning. His wife, the former Virginia Clark, is now working at the Nebraska State bank, where she replaces Sylvia Iwanski.

After a long silence, word was received this week from Pvt. Everett Mason, who has been overseas with the army for 32 months now. He is on the Marianas, and has been in the hospital with dengue fever, and is now out and working hard, although not feeling just right. He is with the quartermaster's department.

EM 3-c Robert Anderson of the navy arrived home Tuesday of last week on a 38-day leave. He is the son of Mr. and Mrs. Walter Anderson of Arcadia, and has served 22 months, lastly at Kwajalein, and has now been sent home for further training.

Sgt. Eldon A. Turner, son of Mr. and Mrs. Wayne Turner, of Ord, has been given the air medal for "meritorious achievement" while serving as waist gunner of a B-17 fortress. The citation read: "For exceptionally meritorious achievement while participating in a number of combat bombardment missions over Germany and Nazi-held territory. The courage, coolness and skill shown by Sgt. Turner on all these occasions reflect the highest credit upon himself and the armed forces of the United States." His wife, Mrs. Jean Turner, ives at 310 W. 5th St., Grand Island. Her husband is based in England.

Keith Kovanda is back in active training, beginning March 7, at Biloxi, Miss. He spent six weeks in the hospital with pneumonia, but is fairly well recovered, he writes to Mr. and Mrs. J. A. Kovanda.

Sgt. Murray Nelson asks his Quiz be changed from Independence, Kas., to Childress, Tex.

PENNEY'S
J. C. PENNEY CO., INC.

1.98

Easter Bouquets

Straw and Felt Hats

All decked out for those balmy Spring days—bright colors, soft colors in gaily styled felts trimmed with veils and matching felt flowers! Straws, too, garlanded with colorful bows and flowers! Adjustable.

Other Straws at 2.98

Tired Kidneys Often Bring Sleepless Nights

Doctors say your kidneys contain 15 miles of tiny tubes or filters which help to purify the blood and keep you healthy. When they get tired and don't work right in the daytime, many people have to get up nights. Frequent or scanty passages with smarting and burning sometimes shows there is something wrong with your kidneys or bladder. Don't neglect this condition and lose valuable, restful sleep.

When disorder of kidney function permits poisonous matter to remain in your blood, it may also cause nagging backache, rheumatic pains, leg pains, loss of pep and energy, swelling, puffiness under the eyes, headaches and dizziness.

Don't wait! Ask your druggist for Doan's Pills, used successfully by millions for over 40 years. They give happy relief and will help the 15 miles of kidney tubes flush out poisonous waste from your blood. Get Doan's Pills.

Ad No. 108

Grocery Specials

for March 16 - 17

Tomato Juice Fine Quality ..... No. 5 cans 15c

Syrup, ½ gallon dark, 35c ½ gallon light 39c

Soap Flakes 2 lbs. high quality flakes, only 35c

$1.00 Discount on any Jacket or Coat Priced $5 or More

Prunes in Syrup, tall cans (20 points) 19c

Corn Flakes, Our Family, box 5c

Baking Powder KC brand 25 oz. can 15c

Potted Ham, lge. cans, 3 for 25c

Now is the time to buy a few

POTATOES

We have Red Triumph dry land potatoes, fine for eating and suitable for planting also.

$3.75 per bag

They won't last long.

Cake Flour, Victor, lge. box 19c

Pancake Flour Dixiana Large box 18c

We are dealers in feeds, produce and hides

FARMERS' STORE

NORTH LOUP NEBRASKA

SEEDS

We have exceptionally nice home grown alfalfa seed, Dakota 12, and can get any other kind you might prefer on special order.

White and yellow blossom sweet clover seed.

A truck load of sudan grass seed just arrived.

Crested wheat and brome grass seed.

We expect our bulk garden seeds in any day.

Book your hybrid seed corn orders now. We can still supply all standard numbers.

C. D. Knapp

North Loup Nebraska

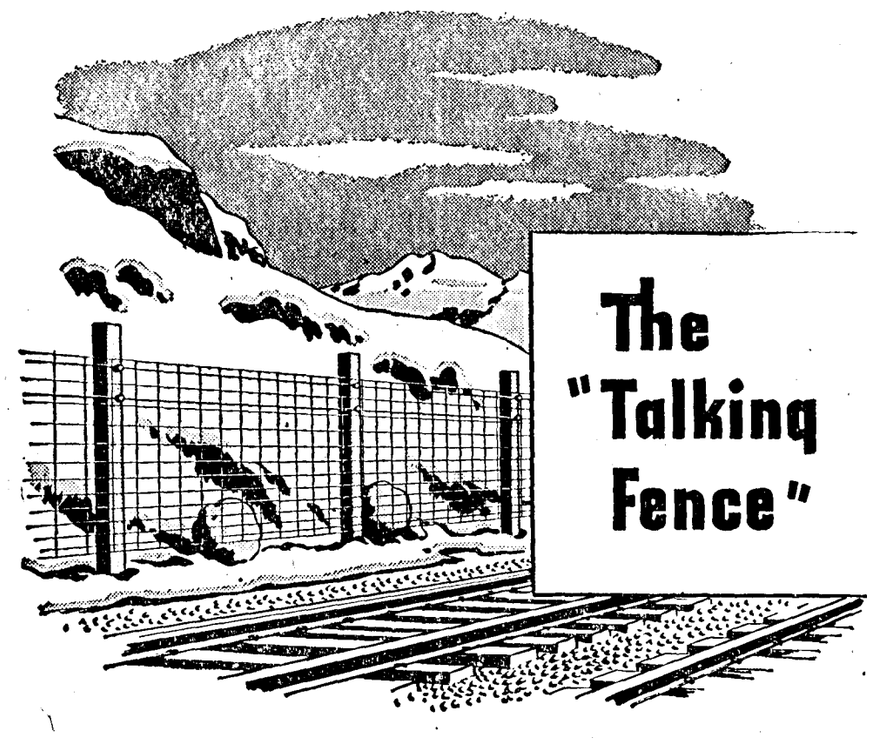

The "Talking Fence"

You're rolling along through mountainous western country. Suddenly your train stops. Ahead—a signal light has turned red. The "talking fence" has flashed its warning to the engineer.

Technically known as the "slide detector fence", it is erected parallel to Union Pacific tracks as a protection against falling rocks, trees or other possible obstructions. Any such object striking the fence breaks an electrical contact, "setting up" signals miles down the track to warn trains approaching in either direction. A trainman must then make a thorough inspection before trains can proceed.

Union Pacific uses every possible precaution to safeguard its passengers and freight ... troops and war materials ... transported over its Strategic Middle Route uniting the East with the Pacific Coast.

The "talking fence" is but one of the many safety devices developed by our nation's railroads. Such improvements result from enterprise and initiative; characteristic American traits that built the Union Pacific ... that built *Your America*, land of equal opportunity for all.

★ Listen to "YOUR AMERICA" radio program on Mutual nationwide network every Sunday afternoon. Consult your local newspaper for the time and station.

THE PROGRESSIVE UNION PACIFIC RAILROAD

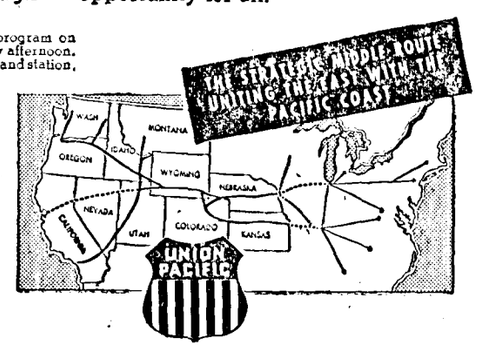

FREE!

Dozens of wonderful baking recipes in "The Bread Basket," Fleischmann's exciting new 40-page book! Handsomely printed in full color! More than 70 grand, tested recipes for delicious breads, rolls and dessert breads . . . made extra good for you with Fleischmann's famous Yellow Label Yeast, the only *fresh* yeast that gives you *extra vitamins* (added amounts of Vitamins A and D, as well as the Vitamin B Complex)! For your free copy, write: Fleischmann's Yeast, Room 515-C, 480 Lexington Avenue, New York 17, N. Y.

Don't Neglect Slipping

FALSE TEETH

Do false teeth drop, slip or wabble when you talk, eat, laugh or sneeze? Don't be annoyed and embarrassed by such handicaps. FASTEETH, an alkaline (non-acid) powder to sprinkle on your plates keeps false teeth more firmly set. Gives confident feeling of security and added comfort. No gummy, gooey, pasty taste or feeling. Get FASTEETH today at any drug store.

John VanSkiver
D. C., Ph. C.

Chiropractor
formerly Dr. Johnston's Sanitorium

Chiropractic Adjustments
Spinograph & X-ray
Colonic Trigotions
Vapor Baths
Diet & Diet Selection
Food Concentrates
Physiotherapy
Electronic Measurement

Dr. G. E. Mason, M. D.
Assistant.

903 W 2nd St.
Grand Island Nebraska
on Highway 30

Regular monthly clinic 1st week of every month.

LOCAL NEWS

—Mrs. E. L. Vogeltanz had the flu last week.

—Charlie Goodhand is back in Ord, after spending part of the winter at Kimball.

—Rudolph J. Hosek will get his Quiz on Rt. 3, Burwell now, in place of Ord.

—Mrs. George Zabloudil returned Saturday on the bus from Neligh, where she had been taking treatments.

—Mrs. Jane Baylor returned to Ord on the bus Monday evening and was met by her father Dr. A. J. Ferguson.

—Christian church ladies having a bake sale and lunch at Dworak's Market, Saturday. 51-1tp

—Mr. and Mrs. John Ciemny are the proud parents of a little girl, who has been named Pamela Marie. The young lady was born Febr. 23.

—DR. NAY—Painless and non-confining office treatment of varicose veins and hemorrhoids by scientific methods. Ask for particulars. 21-tfc

—Mrs. Will Worm writes from 1254 Elm, West Salem, Ore. They are fine "but can it rain here. How is weather in Nebraska. We meet lots of Nebraska people here. I belong to the Nebraska club and met several ladies from Ord and North Loup."

—Mrs. Albert Treptow of Comstock underwent a major operation at St. Francis' Hospital in Grand Island on Saturday, Mar. 10. Albert Treptow and daughter Evelyn spent Saturday and Sunday in Grand Island with Mrs. Leonard Almquist.

Lemon Juice Recipe Checks Rheumatic Pain Quickly

If you suffer from rheumatic, arthritis or neuritis pain, try this simple inexpensive home recipe that thousands are using. Get a package of Ru-Ex Compound, a 2 weeks' supply today. Mix it with a quart of water, add the juice of 4 lemons. It's easy, pleasant and no trouble at all. You need only 3 tablespoonfuls two times a day. Often within 48 hours — sometimes overnight — splendid results are obtained. If the pains do not quickly leave and if you do not feel better, Ru-Ex will cost you nothing to try as it is sold by your druggist under an absolute money-back guarantee. Ru-Ex Compound is for sale and recommended by

RINGLEIN DRUG STORE
and drug stores everywhere

—J. W. Severns purchased a round-trip ticket to Hastings, leaving Ord on the Sunday afternoon bus.

—Mrs. Anna Nelson bought a round-trip bus ticket to Grand Island Sunday, to visit Maude Eastburn, who is employed there.

—Mrs. W. H. Davis writes that they have moved from Union City, Mich, to Rt. 2, Athens, Mich., and "be sure to send us that good old home paper."

—Dr. G. W. Taylor left on the bus Sunday for Grand Island, planning to go on to Omaha to visit at the home of his son Harold and family.

—Mrs. Frank Zabloudil was operated upon at the Clinic hospital by Dr. C. W. Weekes Tuesday of last week, and is getting along just fine.

—Mrs. S. W. Perkins left Friday afternoon on the bus for Grand Island, taking a train from there for her home at North Platte.

—Jack Mogensen of Shelby, Ia., writes that they have moved from Crescent, and want their Quiz to follow them. He was raised north of Ord, and the family moved to Iowa two or three years ago.

—John Misko and son James and also Mabel Misko went to Omaha Friday bringing Mrs. Misko home on Sunday. Mrs. Deiss Moffat returned to Ord with them to visit a few days with the Misko family.

—Mrs. Bedell arrived Tuesday evening last week to be with her daughter, Mrs. Hilding Pearson, and help them when they move into the former Rollin Dye residence, some 10 days from now.

—Mrs. William Sack plans to leave Sunday for St. Joseph, Mo., for a first view of a new grandson, Billy Lee, the four-weeks old son of Mr. and Mrs. Lloyd Sack. Pfc. Sack is stationed there at present.

—Morten Andersen of Ashton, Ida., left Saturday after a short visit in this vicinity with his sisters, Mrs. Charlie Lickly and Mrs. Chris Hansen, also Mrs. Christina Olson who came here from Omaha for the burial of a sister of the four, Mrs. Will Thomas.

—County Supt. Clara McClatchey went to Lincoln Monday to appear before the educational committee of the unicameral, concerning the proposed changes in tuition for high school students. Evangeline Waite of Loup City accompanied her, and they returned home the same evening.

—Use Quiz want ads for best results.

—Oscar Goff took the Monday evening bus for Burwell to visit his son who farms near there, Clifford Goff.

—Mr. and Mrs. Ed Novak are the happy parents of a 7½ lb. boy born March 11 with Dr. and Mrs. H. N. Norris in attendance. He has been named Myron Edward.

—Guy Ward, who is employed by the Worm Transfer company, takes the evening bus to Burwell and comes back to Ord the same way each morning, because there is no place in Ord for his family to live.

—Mr. and Mrs. Henry Cremeen went to Arcadia Sunday to be guests of Mr. and Mrs. Glen Beehrline, and to see Mrs. Beehrline's brother who is home on leave after serving six years in the navy.

—Mr. and Mrs. W. C. Moon came to Ord Saturday to visit Mrs. Moons father, W. H. Moon, and other relatives. They spent Saturday night and Sunday at the John Miller home returning to Grand Island Sunday evening.

—Mr. and Mrs. N. D. Nielsen are now living in Riverside, Calif., Box 1065, Rt. 3, having been transferred there by the Peter Kiewit Sons Construction company, for whom he has worked for several years. March 1 was a beautiful sunshiny day, although "we have had plenty of heavy California dew since we arrived Febr. 18th."

—Christian church ladies having a bake sale and lunch at Dworak's Market, Saturday. 51-1tp

—DR. NAY—Painless and non-confining office treatment of varicose veins and hemorrhoids by scientific methods. Ask for particulars. 21-tfc

Our Fighting Men

Pfc. Mervin E. Scott, husband of Mrs. Maxine M. Scott, North Loup, and son of Mr. and Mrs. Everett L. Scott of Scotia, has been awarded the good conduct medal while serving with the U. S. Army Combat Engineers in the Philippines. He has been overseas more than 17 months, landing in the Philippines with the 14th army corps, now in its fourth campaign. Before entering the service he was a locomotive fireman for the Union Pacific at North Platte. He took his basic training at Ft. Leonard Wood, Mo.

Mrs. Evelyn Oetken writes from Lincoln that her husband is now in Germany in the 78th division of the first army, and that she is employed at Gold and Co., where she often sees Ord people. She wants the Quiz coming "as we certainly enjoy it."

Pvt. Milo Rose is going to school on Saipan, learning more about army radio work, he writes his pal, Junior Wilson.

Attention!
Poultry & Turkey Raisers

U. S. Approved Baby Chix through the National Poultry Improvement Plan are available starting Febr. 28.

White Rocks White Leghorns Buff Orpingtons

TURKEY POULTS AVAILABLE
Febr. 23 to April 1

We carry a full line of Gold Nugget scratch feeds andmash.

Fairmont Creamery Company
Loup City, Nebraska

The worst men often give the best advice.—Bailey.

FRAZIER FUNERAL CHAPEL

LeRoy A. Frazier

Ambulance Service

Day Phone 38 Night Phone 186

LADY ASSISTANT

IF THROAT IS SORE

IF A COLD has given you a miserable sore throat, here's how to relieve the suffering.

DO THIS NOW—Melt a small lump of VapoRub on your tongue and feel the comforting medication slowly trickle down your throat—bathing the irritated membranes—bringing blessed relief where you want it, when you want it.

DO THIS TONIGHT — Rub throat, chest with VapoRub. Its long continued poultice-and-vapor action loosens phlegm, relieves irritation, eases coughing, invites restful sleep. VICKS VAPORUB

To Our Customers

Thank You

You have been Grand

FOR THE past two years, you, our customers, have been GRAND in your attitude toward our empty shelves and racks, and oft-repeated answer to your inquiries, "Sorry, we are out just now."

MAYBE some of you thought that we were going to discontinue the handling of some items. No, that is not the case. Just as soon as merchandise is available we will again have our shelves filled with bolts and bolts of piece goods, dozens and dozens of sheets, pillow cases and spreads, hundreds of pairs of hosiery, and all the other items which you are needing and wanting so badly.

WE HAVE truly appreciated your fine spirit and extend the assurance that we are doing, and shall continue to do, everything possible to fill your more urgent needs right now.

"THANK YOU" again, and do make a habit of inquiring often for the things you need.

Brown-McDonald's

10% to 100%
More Useful Work!

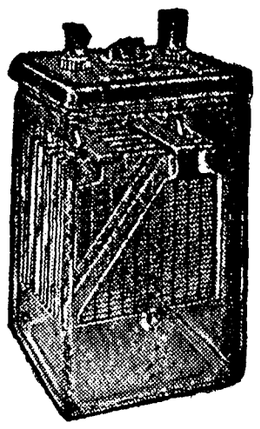

NEW
Delco Light Batteries

Give You Unrationed Power and Light—SAVES YOU MONEY

Yes, Delco-Light Batteries are designed and built to produce 10% to 100% more useful work. No need to ration your power and light uses—or waste money on oversize batteries — because Delco-Light Batteries are guaranteed for NOT LESS THAN 700 USEFUL WORK CYCLES and not just for a term of years.

Get the whole story, today . . . and PLAY SAFE! Remember — more Delco-Light Batteries, backed by General Motors, are now in use than any other make.

Auble Motors
Ord, Nebraska

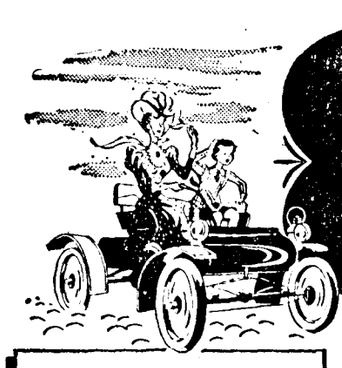

As always . . . in 1945 SAFEWAY will have the values

Kitchen Craft, enriched **FLOUR** 50-lb. bag **$1.89** 25-Lb. Bag 97c

PANCAKE FLOUR Suzanna, 20-Oz. Pkg. 7c . . 3½-Lb. Bag **18c**

BREAD Mrs. Wright's . . . . . 20-Oz. Loaf **9c**

CANTERBURY TEA Orange Pekoe and Pekoe . . ½-Lb. Pkg. **43c**

Apricots	Valley Gold; halves, choice	No. 2½ Can	28c 40 Pts.
Libby's Apple Sauce		29-Oz. Jar	31c 20 Pts.
Prunes	Plump; packed while fresh	No. 2½ Can	18c 30 Pts.
Grapefruit Juice	Town House	46-Oz. Can	29c 20 Pts.
Grapefruit Juice	Texsun	46-Oz. Can	29c 20 Pts.
V-8	Vegetable Juices	No. 2 Can	15c 10 Pts.
Green Beans	Gardenside; cut, standard	No. 2 Can	11c 10 Pts.
Peas	Gardenside; standard	No. 2 Can	11c 20 Pts.
Treet	Armour's; luncheon meat	12-Oz. Can	33c 5 Pts.
Diced Beets	Fancy quality	No. 2 Can	11c
Tomato Soup	Heinz	11-Oz. Can	11c
Baby Food	Gerber's; strained	Small Can	7c
Clapp's Cereals	for babies	2 8-Oz. Pkgs.	25c
Shredded Wheat	Kellogg's	12-Oz. Pkg.	10c
Morning Glory Oats	20-Oz. Pkg. 11c	3-Lb. Pkg.	22c
Quaker Oats	20-Oz. Pkg. 12c	3-Lb. Pkg.	26c
Cream of Wheat	Farina	28-Oz. Pkg.	22c

Coffee	Edwards; luxury-blend	1-Lb. Jar	29c
Coffee	Nob Hill; fresh, rich	1-Lb. Bag	24c
Coffee	Airway, 1-Lb. Bag	20c 3-Lb. Bag	57c
Ovaltine	Small Jar	33c Large Jar	63c
Cocoa	Cornet Brand	½-Lb. Ctn.	10c

Ration Stamps effective now

RED STAMPS
Q-5 thru S-5 valid thru March 31
T-5 thru X-5 valid thru April 28
Y-5 thru D-2 valid thru June 2
E-2 thru J-2 valid thru June 30

BLUE STAMPS
X-5 thru B-2 valid thru March 31
C-2 thru G-2 valid thru April 28
H-2 thru M-2 valid thru June 2
N-2 thru S-2 valid thru June 30

SUGAR STAMP
Stamp 35 is valid thru June 2

SAFEWAY PRODUCE

ORANGES from California; Navel variety, easily peeled and segmented . . . . . **Lb. 10c**

APPLES from Washington; Newtown variety, fancy grade . . . . . **2 Lbs. 25c**

Grapefruit	Marsh Seedless; white "meated"	Lb.	7c
Pascal Celery		Lb.	14c
Cauliflower	Snowball variety	Lb.	17c
Green Peppers		Lb.	23c
Head Lettuce	Iceberg variety	Lb.	12c
Rutabagas	Northern-grown; mild, selected	Lb.	6c
Yams	U. S. No. 1; Porto Rico variety	Lb.	10c
Onions	U. S. No. 1; Yellow	Lb.	4c

Beet Sugar	(Stamp 35)	5-Lb. Bag	32c
Ritz Crackers	Nabisco	1-Lb. Ctn.	21c
Grape Jam	Everbest	1-Lb. Jar	20c
Pancake Flour	Ranch House	3-Lb. Pkg.	25c
Soap	SweetHeart; Bath-size, 11c	3 Small Cakes	19c
Soap	Blue Barrel, laundry	Large Cake	9c
Zero	Use to wash painted surfaces	Qt. Btl.	19c
Saniflush	Small can 8c	Large Can	16c
Lewis Lye		13-Oz. Can	8c
Old Dutch	Cleanser	2 14-Oz. Ctns.	15c

6 Gladiolus Bulbs and 6 Packets of Flower Seeds for 25c and 2 Old Dutch Labels. Mail to Old Dutch Cleanser, Dept. S1, Box U, Chicago 90, Illinois.

Subject to only market price changes, above prices effective thru March 17, in Ord

Forgotten Favorites

HOMEMADE NOODLES

1½ cups all-purpose flour
1 tsp. baking powder
½ tsp. salt
1 egg
2 tbsp. water

Sift flour, measure; sift again with baking powder and salt. Beat egg slightly in bowl. Alternately add flour mixture and water, working in all flour. Place on lightly floured board and knead one minute. Roll dough paper-thin, roll up as for jelly-roll; cut in ¼-inch widths. Unroll and shake out, separating well. Drop into rapidly boiling liquid; cook uncovered 20 minutes until tender, keeping liquid at a rolling boil during entire cooking period. Serves 6. Note: The noodle roll may be wrapped and stored unsliced in refrigerator.

Note: To carry out a St. Patrick's Day color scheme, 1 cup finely cut parsley may be added to flour.

BREAD PUDDING

3 cups milk
3 cups soft bread crumbs
3 eggs
¾ cup sugar
¼ tsp. nutmeg
1½ tsps. grated lemon rind
¼ tsp. lemon extract

Pour milk over bread in large bowl and let stand about 20 minutes, or until bread is well soaked. Add egg yolks, ½ cup of the sugar, nutmeg, and lemon rind. Beat with rotary beater until thoroughly combined. Pour into well greased 1½ quart baking dish or individual custard cups. Bake in pan of hot water in slow oven (325° F.) 1 hour and 20 minutes if in baking dish, or if in individual custard cups, bake one hour, or until almost firm to the touch. Remove from oven and the pan of hot water. Top with meringue made by beating egg whites until just stiff; add remaining ¼ cup sugar, gradually, beating well after each addition; continue beating until mixture holds peak; add flavoring. Bake in moderate oven (350° F.) 15 minutes, or until meringue is brown. Chill. Serve with spoonfuls of jam or jelly. Serves 6.

Safeway Homemakers' Bureau
JULIA LEE WRIGHT, Director

Social and Personal

If we don't call you for news, call us, phone 30. The society editor welcomes all social and personal items.

Ladies League Elects

Mrs. E. S. Murray is the newly chosen president of the Ladies League of the Presbyterian church, elected last Wednesday afternoon. First vice president is Mrs. L. D. Milliken, second vice president is Mrs. George Parkins, Mrs. F. L. Blessing is the new secretary and Mrs. Horace Travis the new treasurer. Secretaries of the various branches will be, missionary education, Mrs. Biemond; stewardship Mrs. C. J. Miller; literature Mrs. Milliken; social education and action Mrs. Elliot McClure; Spiritual life Mrs. Cordry; national and overseas sewing Mrs. Douglas; courtesy Mrs. Albert Jones. All three circles will meet next Wednesday, Mar. 21, to elect new officers, Dorcas with Mrs. Biemond; Ruth with Mrs. Alfred Hill and Esther with Mrs. D. S. Weare.

For Ferris Boys

Honoring several boys who were home on furlough, a happy crowd met for a covered dish dinner and get-together at the Kent Ferris home on Sunday. Those present were Mr. and Mrs. Almond Brox and family, Mr. and Mrs. Fred Clark and family, Mrs. I. C. Clark, Mr. and Mrs. Edgar Roe and family, Mrs. Sam Roe and Howard, Mr. and Mrs. A. J. Ferris, Mrs. H. C. Koll, Dr. and Mrs. J. W. McGinnis and his father, and Nona Karreman of Newton, Ia., who is a guest in Ord while her fiance, Pvt. Calvin Ferris, is home on a 30-day furlough. S3-c Otho Ferris also came last week, leaving Tuesday morning to return to Seattle, and a third guest of honor was Pfc. George Knecht who was leaving Wednesday morning to return to Camp Bowie, Tex.

Birthday Celebration

Mr. and Mrs. A. J. Ferris entertained at a birthday supper at their home Saturday evening for Pvt. Calvin Ferris. Others of the family present were Nona Karreman of Newton, Ia., S3-c Otho Ferris from Seattle, and Mr. and Mrs. Kent Ferris and small sons of Ord. On Monday the Ferris family was invited to be dinner guests at the Sam Roe home with Mr. and Mrs. Edgar Roe and family also present.

Mrs. Loft Hostess

Modern Priscilla club met for a social afternoon on Thursday with Mrs. L. M. Loft. Mrs. Christine Veleba won high score, Mrs. Lloyd Wilson low, Mrs. Frank Jobst the travelling prize. Mrs. Loft served delicious refreshments at the close of the afternoon. The next project lesson will be given on Mar. 22.

Mrs. Ball Hostess

The Christian Aid society met with Mrs. Ellsworth Ball on Wednesday last week, making plans for a bake sale and lunch on Saturday, Mar. 17.

For North Platte Guest

Mrs. S. M. Perkins of North Platte was honor guest Thursday evening when 12 friends were invited for bridge by Mrs. C. J. Mortensen.

Auble-Timmerman

Miss Myrnie Auble, youngest daughter of Mr. and Mrs. L. J. Auble, and Sgt. Verl E. Timmerman, son of Mr. and Mrs. Ed. Timmerman of Springdale, were married Friday afternoon, Mar. 2 at the First Methodist Church in Corpus Christi, Texas. The Rev. Wm. H. Wallace, pastor of the church officiated, and the double ring ceremony was used.

The bride wore a white wool dress, trimmed with gold stitching with which she wore black acessories. The groom wore the Marine dress uniform. The couple was attended by Cpl. and Mrs. Richard Polk of Corpus Christi, friends of the groom. The bride and her attendant wore corsages of gardenias.

Mrs. Timmerman formerly worked in the offices of the Government Engineers in Omaha, and Sgt. Timmerman recently returned to the United States after 27 months in service in the South Pacific area. They will reside at 1001 Coleman Avenue in Corpus Christi, where Sgt. Timmerman is stationed at Rodd Field.

Mortensen Guests

Morten Andersen of Ashton, Ida., Mrs. Christina Olsson of Omaha, Mrs. Chris Hansen and Mrs. Charlie Lickly were guests of their cousin, Crawford Mortensen, at lunch on Friday at his home.

Sunday Guests

Sunday dinner guests of Mr. and Mrs. Anton Pawleska were her brother, Pvt. Homer Brown, Mr. and Mrs. Anton Proskocil of Ord, Mr. and Mrs. George Pilinoski and family of Scotia, and Mrs. Edward Pawleska spent the afternoon there, before returning to Lincoln, where she works in a cafe.

Jolliate

Jolliate card club met with Mrs. Olof Olsson Monday night when Mrs. Wilmer Anderson was the hostess.

Delta Deck

Mrs. Emil Fafeita was hostess to Delta Deck Tuesday afternoon, asking Mrs. Olof Olsson and Mrs. Bruce Covey as guests. Mrs. E. L. Vogeltanz made high score.

Junior Matrons

Mrs. Hilding Pearson was hostess to Junior Matrons Friday, with Mrs. Clark Weckbach and Mrs. Mark Tolen guests, also Mrs. Pearson's mother, Mrs. Bedell of Lincoln.

Bredthauer-Wells Nuptials

In a beautiful and impressive candlelight service, before an altar decorated with baskets of pink shaded carnations, Miss Louise Bredthauer, the youngest daughter of Mr. and Mrs. Arnold Bredthauer, and Leonard Wells, of Cotesfield, son of the late Mr. and Mrs. J. C. Wells, were united in marriage in the Zion Lutheran church in Mira Valley.

The altar candles were lit by Wilbur Fuss, an usher, who aso laid the white bridal carpet.

Rev. Ermstmeyer of Staplehurst solemnized the double ring ceremony Sunday evening, March 10, at 7:00 in the presence of many relatives and friends. Miss Ruth Pfeiffer, of Concordia college at Seward, softly played "Largo" as the bride entered the church on the arm of her father. Misses Lois Ermstmeyer and Shirley Wagner sang "Oh Perfect Love." The ceremony was concluded as the bride and groom knelt on satin pillows before the altar and Rev. Ermstmeyer offered the "Lord's Prayer." The bridal party left the church to the strains of Mendelesson's Wedding March.

The bride was attired in a gown of white slipper satin, fashioned with a sweetheart neckline with a lace yoke and a gathered bodice and long tapered sleeves. The back was styled with three, two-inch lace panels starting from the shoulder and enlarging gracefully into a two yard train. Her two tiered veil was trimmed with matching lace and was held in place by a crown adorned with seed pearls. She carried a bouquet of white gardenias with blue tulle. She wore a double strand of pearls, a gift of the groom.

Miss Lois Hansen served as maid of honor. She wore a gown of white silk bengaline with fitted bodice and a full tulle skirt falling below the peplum and carried a bouquet of deep pink carnations.

The bridesmaids, Mrs. Norma Fox, sister of the bride, wore blue silk gown with a fitted bodice and a full skirt was fashioned into two flounces with matching insertions, and carried a bouquet of blush pink carnations. Miss Betty Jean Fuss, wore a gown of pink silk with a shirred bodice and full tulle skirt and carried a bouquet of deep pink carnations.

Lester Wells, brother of the groom, served as best man, with Wilbur Fuss, cousin of the bride, and Lyle Foth as ushers.

The bride's mother chose a frock of sheer navy silk with brown accessories and wore a corsage of gardenias.

A reception was held at the bride's home for approximately 70 guests. A beautiful three tiered star-shaped wedding cake centered the bridal table with blue and white, and pink and white tapers at the sides. The young couple received many lovely gifts and the best wishes of all who know them.

The bride and groom are well and favorably known in their respective communities. After a short honeymoon the young couple plan to reside on the groom's farm east of Cotesfield.

Olsson Party

Sunday at 12:30 noon Mr. and Mrs. Olof Olsson invited 18 guests for brunch at their home.

Smets Are Hosts

Mr. and Mrs. Herbert Smets entertained their pitch club Tuesday evening last week, first taking the members downtown to dinner, then home for a card game.

Business Women Meet

Tuesday evening Ord Business and Professional Women met as usual for dinner at Thorne's cafe. Later Dorothy Penas sang two solos, Mrs. Sylvester Furtak accompanying at the piano. Mrs. J. A. Kovanda sketched interesting bits of Ernie Pyle's "Brave Men" and "Take It Or Leave It" by Bennett Cerf, as well as the story of Adolph Baller, famous pianist. Final plans were made for the "Breakfast With Sardi" party to be held Apr. 5 at the high school, under the direction of Mrs. Darrell McOstrich. Lucy Rowbal and Inez Swain were hostesses Tuesday evening, when a St. Patrick's color scheme was carried out in the table decorations and menu.

Three Years Old

A party on Mar. 9 celebrated the third birthday of little Sharon Kay Cetak. Those present were Karen and Shirley Neumeyer, Irma Serviss, Jean and Caroline Thomsen, Joan Naprstek and Susan Zikmund.

Royal Kensington

Mrs. Ruth Waterman entertained the Royal Kensington club on Thursday with nine members present and five visitors. "Happy Birthday" was sung for two members, Mrs. S.T. Willard and Mrs. Spencer Waterman. After dinner the members tied a comfort for Mrs. Waterman, while the men enjoyed a card game. The members voted to give $10 to the Red Cross. The next meeting will be with Mrs. Otis Hughes in April.

PERSONALS

—NOTICE—I will be out of my office Sunday, Monday, Tuesday and Wednesday. Dr. F. A. Barta. 51-1tc

—Mr. and Mrs. Chet Austin have purchased the Len Covert residence and will move into it soon.

—Dr. and Mrs. F. L. Blessing and son Al left today for Lincoln for the state basketball games. They will go to Omaha before returning home Sunday.

—Mrs. C. A. Anderson was taken home from the Clinic Hospital Tuesday evening. She is feeling better every day.

The Social Forecast

Your meeting may be included - Telephone 30

The American Legion Auxiliary is planning a party for the evening of Mar. 23 at 8:15 o'clock at their hall. The public is invited, and games of pitch, bridge, pinochle and cribbage will be played. The Auxiliary plans to use the money for some worthy cause.

8 and 40 will meet Tuesday, Mar. 20th with Dr. and Mrs. F.L Blessing at their home.

Guest day party of the B. & P. W. C. will be held Mar. 22 at the Ord high school at seven o'clock in the evening.

P.E.O. will meet next Monday evening with Mrs. Mark Tolen when Mrs. C. C. Thompson will talk on "post-war Russia."

So and Sew ladies meet Thursday afternoon with Mrs. Fred Coe.

Modern Priscilla club will meet with Mrs. Bertha Mason the afternoon of Mar. 22 for a project lesson.

Radio Bridge club meets with Mrs. Albert Jones Wednesday evening next week. Dr. and Mrs. F. A. Barta had it last week, with Mrs. Wilmer Anderson a guest.

Pitch club meets Thursday afternoon with Mrs. C. J. Mortensen.

Mrs. Will Sack will have Junior Matrons on Mar. 23.

Mrs. Albert Jones will entertain her evening Pitch club Thursday evening of next week, Mar. 22.

Mrs. Mark Tolen will have Entre Nous on Thursday, replacing Mrs. John Misko, who will be hostess two weeks later.

Thursday evening at the high school another enjoyable faculty dinner and get-together is scheduled to be held, with the committee in charge including Inez Swain, Lucy Rowbal, Mrs. McClure and Dorothy Auble. The faculty parties are held one per month, and each committee serves for two such parties.

We Have Moved

to the Building Formerly Occupied by the Goff Hatchery

We needed a larger place, where we could take care of our growing Funk's Hybrid Seed Corn Business to better advantage, and our new location is ideal for this purpose.

YOUR FUNK'S SEED CORN IS HERE

Please call for it as soon as it is convenient. And if you need a few extra bushels please let us know as soon as possible.

A lot of hybrid seed corn will be delivered 20% short this season on account of the big flood last year. Get your corn early and be sure you have it.

Auble Motors

Ord, Nebraska

Public Sale

I will hold a clean-up sale of my personal property and also the farm, 2½ miles north of Burwell on the windy hill road, on

TUESDAY, MARCH 20

27 — HEAD OF CATTLE — 27

6 — HEAD OF HORSES — 6

THE FARM

The farm consists of 200 acres, fenced and cross fenced, 2 good wells, windmill and cisterns, well improved. An ideal home for cattle and poultry farm. Terms: Cash or see the owner.

MACHINERY and MISCELLANEOUS HOUSEHOLD GOODS

Terms: All sums under $10 cash, on amounts over $10 6 months credit will be given on approved paper.

C. F. Gillen, Owner

Thomas & Banks, Aucts. Bank of Burwell, Clerk

Visit "JACK & JILL'S" breakfast food department for new breakfast ideas. Following is just an example of the many, many food suggestions that your Jack & Jill has to offer.

CREAM OF WHEAT	Quick or Regular	28-oz. Pkg.	23c
RAISIN BRAN	Posts New Cereal	Reg. Pkg.	11c
GRAPE-NUTS	Posts Toasted Cereal	12-oz. Pkg.	14c
POST TOASTIES	Crisp and Delicious	11-oz. Pkg.	9c
PANCAKE FLOUR	Self Rising	3½-lb. Pkg.	19c
GOLDEN SYRUP	Rich in Flavor	5-lb. Jar	35c

Fresh Ground Cocoa Hershey's ..... 10c (8-oz. pkg.)

Fresh Roasted Postum Cereal .23c (Large pkg.)

Orange Pekoe Lipton's Tea ...10c (Regular pkg.)

"FOLGER'S" Coffee, drip or reg. grind ..... Lb. 32c

TOMATO JUICE	Betty Ann (20 points)	No. 2 Can	12c
GRAPEFRUIT JUICE	Tropic Gold (10 points)	No. 2 Can	14c

JACK & JILL'S MEAT DEPARTMENT VALUES

LAKE FISH	Fancy Salted	EACH	8c
PORK LIVER	Fresh (1 point)	LB.	19c
CHEESE	Kraft Spread	Ceiling	Below Prices
SIRLOIN STEAK	Tender, Juicy (9 points)	LB.	35c
Lard (4 Pts.)	Pure, Rendered	Lb.	17c
Oleo (4 Pts.)	Armour's Red Rose	Lb.	21c

FRESH FRUIT & VEGETABLES Filled with Natural Vitamins

GRAPEFRUIT	Texas Marsh Seedless White Meated	LB.	7c
ORANGES	California Sweet Navel	LB.	10c
LEMONS	Ward Off Colds	LB.	12c
PINEAPPLE	Fresh Cuban	EACH	35c

APPLES Red Delicious or Rome Beauty, fancy and extra fancy per box 4.75

Iceberg Head Lettuce ..... Per Head 10c

New Texas Cabbage ..... lb. 4c

Spanish Type Onions ..... lb. 5c

POTATOES Smooth Red ..... 10-lb. Bag 47c

BAKING INGREDIESTS and HOUSEHOLD NEEDS

FLOUR	Mother's Best, vitamin enriched Insured baking results	50-lb. Bag	2.15
SWANSDOWN	Cake Flour For Fine Cakes	Large Pkg.	26c
CALUMET	High Test Baking Powder	Large Can	16c
VANILLA	Betty Ann Get a Free Measuring Cup	8-oz. Bottle	23c

Golden Brown Sugar ..8c (Pound)

Pure Cane Sugar Candy ....lb. 25c

Pure, Betty Ann Honey ..... 5-lb. Jar 98c

Gerber's Ass't. Baby Foods ..21c (3 Regular Cans)

Onion Sets Yellow or White, get yours now ..... Lb. 25c

Earl E. May Garden Seed ..... Ass't. Prices

Kentucky Blue Grass Seed ...2 lbs. 98c

Gold Dust Cleanser ..... 3 Tall Cans 10c

JACK and JILL

Ord, Nebraska

Come Here to Select Your

LENTEN FOODS

Foods for the Lenten season such as fresh fish and other sea foods, cheese, etc., are scarcer than usual this season, but we still manage to have a good selection in this line for you at most times, and we invite you to plan your Lenten meals with foods from our market.

We will make every effort to supply your wants during this season, as always.

Pecenka & Son

Meat Market

Ord, Nebraska

Attention, Farmers!

We are temporarily set up at 1437 N Street. We have just received a stock of ALLIS-CHALMERS Tractor and Combine parts, and are ready to serve you. Many parts are critical and hard to get, so bring the serial number of your machines and if we do not have the parts, we can get them for you without unnecessary delay.

We have secured the dealership for the HOLLY VACUUM CUT MOTOR OIL in the Ord district and have it on hand for you in 5 gallon to 55 gallon lots at the same price you have been paying for this top line merchandise

"Remember"

There is no motor oil quite like HOLLY VACUUM CUT OIL at any price.

Valley County Implement Co.

ROSS D. ALLEN — LOREN GOOD

Allis-Chalmers Tractors & Machinery — Ord, Nebraska

MEMBER OF THE NEBRASKA PRESS Association 1945

The Ord Quiz

Published at Ord, Nebraska

Subscription $2.50 per Year

Entered at the Postoffice in Ord, Valley County, Nebraska, as Second Class Mail Matter under Act of March 3, 1879.

H. D. LEGGETT & E. C. LEGGETT Publishers

E. C. Leggett - - Editor-Manager

Says a gal who wrote in the other day, enclosing a money order to renew her Quiz, when one is away from home, one surely enjoys the home town paper. But she neglected renewing it for almost two months and after I stopped her copy, she at once renewed. It takes the loss of their paper for a week or two for a lot of people to attend to their renewal. Just why they are that way I don't know. I do send it for a month or so after they are out, and frequently lose that month. I guess the only way is to stop them right on the dot. Better check your label on the paper this week. You may miss one next week.

—o—

And why is it that most people will condemn in others, the very things that they habitually do themselves. If you don't believe it just start checking and you will soon find that I am right. I could give examples to prove it but might offend someone.

—o—

She got up in the morning
put on her robe
went down stairs
raised the blinds
uncovered the parrot
went to the kitchen
lit the fire
put the coffee on
the telephone rang
and her boy friend said
hya babe
I just got off the ship
fix yourself up
I'm coming right over.
She hung up the phone
pulled the blinds down
took the coffee off the stove
turned off the fire
covered the parrot
and slipped off her robe
she started upstairs
when the parrot said
"Keee-rist, this has been a short day."

—o—

I believe that Ord will make a serious mistake if we don't get busy preparing an air field and a good one too. Time is not far off when air lines will criss cross the state and scheduled stops will be arranged for those towns which have suitable air fields.

—o—

A newspaper is what a man hides behind when a woman is standing up on a bus.

—o—

According to a scientist at Fremont, who has made a careful study of the weather, we are to have plenty of moisture almost every month this season. Did you notice his story in the Sunday World-Herald?

Something Different

The paper shortage may be real, but country newspaper offices are sometimes forced to blink at the idea, for the government itself is the biggest waster of paper in the country, bar none.

Day after day a bushel of stuff from Washington reaches the mail box of small publishers. Much of this material is no doubt of use to some one, possibly two or three printers out of a hundred. But most of it is a criminal waste of paper, ink and the time of both the fellow who wrote it and the fellow who receives it.

oOo

Even the armed forces news letters need a good standardizing. Most of them use big, heavy, brown paper envelopes, sometimes a foot long. Many of them use two or three typewritten sheets to say what could easily be put into ten lines.

Occasionally a publicity release from certain headquarters arrives in what might be called "good order." By this I mean it is typed double-space, with broad margins, is not wordy nor full of history of the commanding general, but simply states the facts relating to a local boy. AND it is not received in an envelope, but the sheet is merely folded and stapled at one edge, with the address written on the outside! Look at the saving. . . one sheet of paper, no envelope, all the news put together in a nutshell as it should be, and all of it about the person of Interest.

No paper waste in this sort of a letter, and it is well worth sending. Also receiving, and printing.

oOo

Do you believe good deeds come home to roost? Well there is some evidence. An Ord young woman went to Lincoln to take care of a sick sister with five small children and two more babies expected momentarily. The Ord young woman had planned to move, and be nicely settled when her soldier husband comes home soon. Her friends considered her plight. They knew she had paid rent for the new apartment. So they spent a Sunday afternoon moving all her possessions into the new location, and in polishing the new home.

oOo

This "up-table" stuff? Is it sweeping the country? Otherwise intelligent people now sit about a card table yelling "Up-table, up-table, up-table, UP!" Over and over again the monotonous chant goes on, while hands are glued to the table top.

The old-time Ouija boards are also selling.

oOo

I'd like to have one more law passed, just one: law against using that overburdened little word "contact."

It's got to the place where two friends don't meet on the street, two people don't telephone, two people don't exchange ideas, committees don't "work", and so on ad infinitum. . . . . .

They all "contact" one another.

—Irma.

Ord School News

High School Notes.

The 12 normal trainers who will practice teach from March 26 through March 30 as announced Tuesday by Rosalind Northway, are: Mildred Fish for Ruth Anderson at Dist. 42; Gail Hall at Dist. 1 for Mary Fish; Wilma Ball at Dist. 9 for Mrs. Clement; Eva King at Dist. 9 for Roberta Cook; Lillian Klanecky at Dist. 23 for Audry Koll; Evelyn Papiernik at Dist. 7 for Helen Kusek; Elma Richardsen at Dist. 18 for Lydia Mathauser; Viola Vergin at Dist. 50 for Leota Crosby; Lorraine Sperling at Dist. 17 for Wilma Klanecky; and Darlene Whiting at Dist. 54 for Mrs. Darrell Noll. The girls will observe for two days before they start actual teaching.

A St. Patrick's dinner Thursday will be this month's faculty party. Lucy Rowbal is chairman of the committee with Inez Swain, Lucy McClure and Dorothy Auble assisting her

Truth or consequences was featured Tuesday at a junior high pep rally, a send-off for the tournament game against Burwell at Arcadia..

The junior class successfully held a cake walk Tuesday afternoon. The lucky students were presented with six cakes baked by the home ec classes.

"The Holly and The Ivy" was the contest song selected for the madrigals. The 15 members of this group are: Carolyn Auble, Alice Blaha, Mary Ann Gregory, Vidella Suchanek, Marjorie Mulligan, Darlene Whiting, Patsy Griffith, Betty Haught, Kenny Shibata, Doug Dale, Don Hill, Jack Koll, Frank Galka, Melvin Mulligan and Joe Kominek.

The mixed octette has chosen "May Day Carol" and "Katies Dilemna" for contest. This group consists of Alice Blaha, Marjorie Mulligan, Carolyn Auble, Patsy Griffith, Kenny Shibata, Jay Stoddard, Frank Galka and Edwin Jirak.

At the last G. S. S. meeting, the girls worked on ice cream decorations and tray favors for the Red Cross Christmas unit overseas. Elizabeth Lukes is the sponsor of this club.

Spring clothes have been emphasized in home ec classes recently. The sophomore and advanced classes have been making them and the freshmen classes are working on summer dresses.

Ord Grade School.

At the grade school Connie Underberg is a new student in the first grade. The first grade is excited about something else. . . .the banner hangs in the first grade, because the most stamps and bonds were bought in this room last week. Delores Donnelson is the instructor.

Blue Bird and Camp Fire activity are keeping the grade school a-buzz this week.

The art show, coming on loan, will be displayed the week of April 9 to 13, or at least a part of that week. It is expected to be a real treat.

The Florette

Is now located 2 blocks east of the Sinclair filling station.

•

Fresh cut flowers
Blooming plants

•

Please place Easter orders early.

•

Phone 361
Mrs. Will Zabloudil

Free Portrait

We offer a free portrait of any baby born in Valley county on Easter Sunday, April 1, 1945, and if more than one baby is born in Valley county on that day we will give a free portrait of each. If no baby is born on Easter Sunday, a free portrait will be given of the first baby born within the confines of Valley county after that date, but in that case a free portrait will be given of only one baby.

•

WE SPECIALIZE IN . . .

Wedding and Family Groups, Landscapes, Farm and Cattle Scenes, Anniversaries, etc.

•

WE CARRY IN STOCK . . .

Frames, Photo-mailers, Photo Albums and Paste, Leather Folders, Photo Chemicals.

•

The Lumbard Studio

Ed and Ruth Swopes Phone 18, Ord

Try this SUNSHINE SALAD

SUNSHINE SALAD RECIPE

Grind in food chopper two cups of carrots. Add and mix ½ cup of ground, salted peanuts. Add your favorite salad dressing to taste. Serve on head lettuce and add a few peanuts and carrot sticks as the picture illustrates.

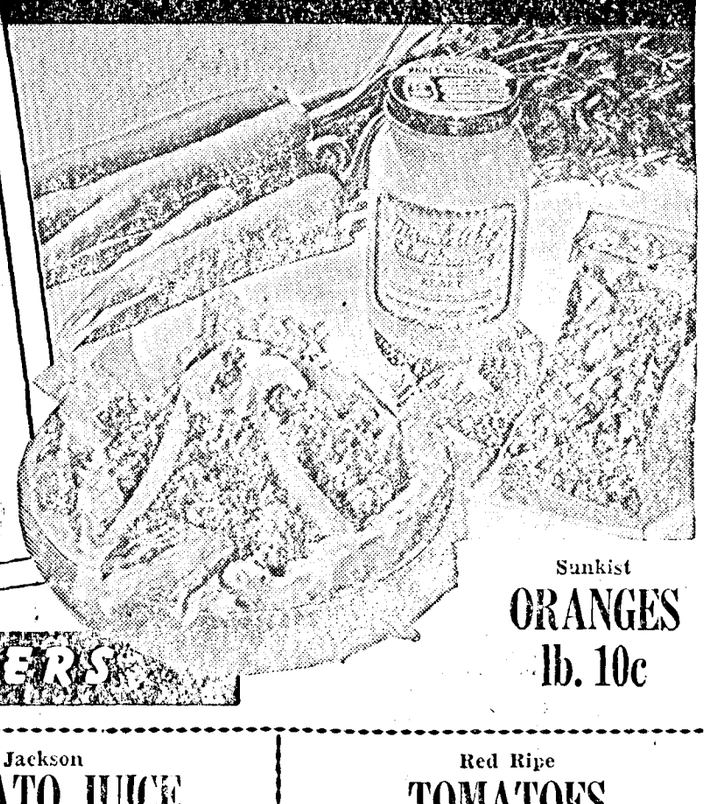

FRESH ROASTED SALTED PEANUTS Lb. 30c

SALAD DRESSING Pint Jar 29c

TENDER GREEN TOP CARROTS 2 Bunches 17c

Sunkist ORANGES lb. 10c

MONEY SAVERS

Del Monte CATSUP 14 oz. Bottle 21c

Rare Treat PEANUT BUTTER 2 Pound Jar..... 41c

DILL PICKLES quart jar 23c

Market Day RAISINS 2 Lb. Bag.... 23c

Sunsweet PRUNES 2 Lb. Box..... 33c

Clinton PUDDING 4 pkgs. 19c

Water Pack PEACHES No. 10 can 69c

Water Pack APRICOTS No. 10 can 83c

Oregon PRUNES No. 10 can 63c

Jackson TOMATO JUICE 46 Oz. Can.... 25c

TREET All pork lunch meat 2 12-oz. Cans.... 75c

KRAFT DINNER 3 pkgs. 27c

Our Family OATS 3 Lb. Pkg..... 23c

Dynamite POPCORN 2 lbs. 25c

Long Grain RICE 2 lbs. 25c

Great Northern BEANS 2 lbs. 17c

Short Cut MACARONI 2 lbs. 19c

AEROWAX quart can 39c

Red Ripe TOMATOES lb. 20c

Fresh Crisp PARSNIPS lb. 5c

Iceberg LETTUCE lb. 11c

Washington Winesap APPLES lb. 12c

Golden Heart CELERY large stalk 23c

Marsh Seedless GRAPEFRUIT 10 Lb. Bag..... 67c

Blue SUPER SUDS large pkg. 22c

Blue Barrel SOAP 3 Large Bars.... 25c

Cahill's Table Supply

Phone 99 Ord, Nebraska

Furniture At Auction

We have decided to sell our household furniture which nas been stored here in Ord at public auction starting at 1:30 p. m., on

Monday, March 19

This sale will be held in the Milford building formerly occupied by the Benda Store and part of the articles to be sold are listed below. The furniture listed is all pre-war and was actually used less than 3 years.

Universal electric stove
Electric radio
2 floor lamps
Electric fan
Parlor suite, mohair covering
Dining room suite consisting of table, 6 chairs, buffet and china closet
4 rocking chairs
Kitchen table and 6 chairs
5 beds with Simmons springs and mattresses
Baby bed
Baby buggy High chair
Porch furniture consisting of glider and 2 folding chairs
Wicker set—2 chairs and table
2 dressers 3 piece bedroom suite
Gasoline range
Gasoline stove, table model
2 camp stoves
Herrick refrigerator, 100 pound size
Garden hose, garden tools, etc.
Lawn mower
9x12 Axminster rug
Coxwell chair with ottoman
Fruit jars, etc.

Store Equipment and Miscellaneous

Roll top business desk
2 sets of counter scales
Cash register
Large safe
Electric coffee grinder
Hand coffee grinder
Large size oak sectionalized counter
Floor showcase
Medium size heating stove
2 step ladders
Set of tire chains
Coaster wagon
Oval glass counter showcase
2 meat saws Candy scales
A million jello molds
12 dozen new water glasses
Several beverage glass pitchers
Case of wood boats for hamburger, pickles, etc.
Ice cream freezer
Case of Gilbert puzzles
Case of table tennis
Several large glass jars
4 5-gallon gas cans
Many other articles too numerous to list

Frank J. Dworak, Jr.

OWNER

CUMMINS & BURDICK, Aucts. W. C. H. Noll & Alma Baker, Clerks

Arcadia Department

W. J. RAMSEY, Bus. Manager Mrs. W. J. RAMSEY, Reporter

Mr. and Mrs. Ralph Banker and children of Broken Bow ate Sunday dinner at the Ray Waterbury home. Mrs. Baker and Mrs. Waterbury are sisters.

Mr. and Mrs. Glen Beerline had a family dinner Sunday, honoring her brother, Prtr. 1-c Bob Milburn. Those attending were Mr. and Mrs. Royal Hughes Mr. and Mrs. Moncel Milburn, Mrs. Jennie Milburn and son, Kelly, Mr. and Mrs. Oscar Wilson and family of Mason City, and Mr. and Mrs. Henry Creemen of Ord.

Mr. and Mrs. Alvin Haywood drove to Lincoln Monday to attend a science lecture. Mrs. Martin Benson accompanied them to Lincoln and took the train for Topeka, Kas., where she will visit a week with her sister, Mrs. Adolph Pape and family.

Cadet Nurse Orene Lutz was operated on Thursday for appendicitis at the St. Francis hospital in Grand Island. Her mother, Mrs. Guy Lutz, went down on the bus Sunday to visit her a few days.

Mrs. Ella Williams of Loup City visited a few days this week at the George Parker home. She is a niece of Mrs. Clara Easterbrook.

Mr. and Mrs. Fred Murray returned home Saturday from a two months' visit in California.

Mr. and Mrs. Archie Braden and little son left Sunday for Cheyenne where they plan to visit her parents, Mr. and Mrs. Lewandowski and their cousins, Mr. and Mrs. Claude Williams. Mr. Braden has to report for induction March 21.

Jo Ann Dean, while running home from the library last Monday evening fell and hurt her ankle. She was taken to the Loup City hospital where it was found she had a bad sprain.

Mrs. Clarence Slingsby left for Omaha Sunday where she plans to meet her husband, Pvt. Slingsby, who has finished his boot training at Camp Hood, Tex., and will be home on leave. Pvt. and Mrs. Slingsby will visit a few days at Bellevue before returning to Arcadia. Mrs. A. H. Hastings and Mrs. Morris Riddle are caring for her three daughters, while Mrs. Slingsby is gone.

Lt. Iver McCall arrived Wednesday evening to visit his parents, Mr. and Mrs. Ernie McCall and family. Lt. McCall has a 30 day sick leave and visited his wife in California before coming to Arcadia. He will report back to Fitzsimmons hospital, March 16.

Pfc. Ed Lane, son of Mr. and Mrs. Marian Lane arrived Wednesday evening and has a 48-day convalescent leave from a California hospital.

2nd Lt. Florence Shotkoski, ANC, in France, was decorated by General Patton with the bronze star. She is the daughter of Mr. and Mrs. Frank Shotkoski, living six miles south of Arcadia.

Prtr. 1-c Bob Milburn is visiting his sister, Mrs. Glen Beerline and family and other relatives. Bob joined the navy in 1940 and has worked in a print shop in Pearl Harbor since 1941. He will report to Cheyenne, Wyo., where he will pick up his orders.

EM 3-c Bob Anderson arrived Monday night to spend a 30 day leave with his parents, Mr. and Mrs. Walter Anderson and family. He just returned from spending a year in the south Pacific. He will return to Boston, Mass., where he will be sent to school.

Mrs. H. D. Weddel and Mrs. F. H. Christ entertained several guests at a 1 o'clock luncheon Monday, honoring the birthday of Mrs. Martha McMichael, and a farewell party for Mrs. Ray Pester, who will leave to make her home in Grand Island with her husband, who works at the ordnance plant.

H. D. Weddel spent Tuesday and Wednesday in Ravenna, and Thursday and Friday in Broken Bow conducting a Masonic school of instruction.

Mrs. Robert Kumpf and children, Sharon and Jerry went to Litchfield Wednesday where they are visiting relatives and friends.

Mr. and Mrs. L. H. Bulger moved to their new home this week, in the north part of town. They purchased the 25 acres of land from A. H. Easterbrook, joining their land on the east. Mr. and Mrs. Aufrecht are moving in the Bulger property on east main street.

James Hutches, who has been in an Omaha hospital, came to Arcadia Wednesday and is visiting his sister, Mrs. Anna Sherbeck.

A letter from Mrs. Paul Holmes says they are settled in their new home, the children like their school, and they have very nice neighbors but miss their old friends and familiar faces. They live only four miles from Osceola and have the Osceola phone, 2522, but their address is Stromsburg, Route 3.

Mrs. Elmer Peterson drove to Grand Island Monday, where she met her husband, Pfc. Peterson, who came from Eagle Pass, Tex., and will spend a two weeks' furlough with his wife and two months old daughter.

Miss Dorothy Adams and Marine Tom Smiley of Omaha, arrived on the bus Monday evening to spend a few days at the home of her parents, Mr. and Mrs. Wm. Adams.

Miss Dorothy Carlson has been visiting this week with her parents, Mr. and Mrs. Carl Carlson. She has been working in an office of an insurance company in Chicago.

Mrs. Irving Youngquist spent Saturday at the T. E. Youngquist home near Loup City.

William Baird, son of Mrs. Hattie Baird, of Ord, visited his uncle and aunt, Mr. and Mrs. E. C. Baird, Thursday.

Mrs. Lily Bly returned home Friday evening, after spending the winter with relatives in Illinois.

Mrs. Wm. Marvel accompanied Mrs. Jess Marvel home Friday from Neosha, Mo., and visited until Sunday, when she went to Laramie, Wyo., where she will visit her parents for a few days.

Mr. and Mrs. Harry McMichael and Mrs. Don McMichael and daughters were Sunday dinner guests at the Chas. Braden home.

Miss Charlotte Gruber spent the week end in Holdrege visiting with her sister.

Mrs. Frank Ambrose spent the week end in Loup City with her parents, Mr. and Mrs. W. C. Stenka.

Mrs. Mark Murray and Mrs Arnold Ritz were bus passengers to Grand Island Thursday. Mrs. Ritz and daughter, Judy, returned Saturday evening.

Douglas Holcomb, son of Mr. and Mrs. Ray Holcomb had an appendix operation Thursday mosning at the Loup City hospital.

Mr. and Mrs. Bob Hill went to Grand Island Sunday, where Mrs. Hill underwent surgery at the St. Francis hospital Monday morning.

Miss Betty Rettenmayer was hostess to the three table pinochle club Friday afternoon. Mrs. Anton Nelson was a guest.

Mrs. Anton Nelson and daughter, Mrs. Floyd Smith, were hostesses to the Congregational Aid, Thursday afternoon.

Mr. and Mrs. Kenneth Denton and son of Kearney spent Friday and Saturday visiting at the Chas. Denton home.

Mr. and Mrs. Jonn Winters of Omana announce the birth of a son, Donald James, born March 7, at the Methodist hospital. Mrs. Winters is the former Jackie McClary.

Mr. and Mrs. Forest Smith and daughter, Helen, and Mrs. Everett Webb and daughter, Donna, were Ord shoppers Wednesday. Mr. and Mrs. Smith returned to their work in Hastings, Sunday.

Miss Lucille Starr, who teaches in Elm Creek, spent the week end in Arcadia with her parents Mr. and Mrs. C. W. Starr.

Mr. and Mrs. Russell Jones and son, Norris, of Burwell, spent Saturday and Sunday at the Wm. Webb home.

Mr. and Mrs. Arthur Meline of Julesburg, Colo., announce the birth of a daughter, Gretchen, bosn Febr. 9. Mrs. Meline is the former Lamira Waite of Arcadia.

Mrs. Earl Gaskill, nee Vivian Pester, and little daughter, Joan Kay, left Friday for Oklahoma City, Okla., where she will join her husband, P. O. Gaskill.

Mrs. L. E. Zook and son, Eugene, left Friday morning for Corona, Calif., where they plan to make their home. Ensign Zook is somewhere in the south Pacific but expects to be in the States soon. Mrs. Zook has been making her home the past eighteen months with her parents, Mr. and Mrs. Frank Vanchura.

Mr. and Mrs. Claude Zentz and family have moved into the Hollingshead property in the southeast part of town.

Mrs. Nell Prather was accompanied to Grand Island Friday morning by her sister, Mrs. Mary Brown, where they were guests at the H. C. James home. Mrs. Brown returned on the evening bus and Mrs. Prather left on the train for Chicago.

Mr. and Mrs. Vern Williams and daughter, Patty left Thursday for their new home at Polk. They were accompanied by Lewis Summers, who will visit a few days with old friends.

Mrs. Olive Vance moved to North Loup, where she plans to make her home. She has a son and wife, Mr. and Mrs. Martin Vance, living there. Mr. and Mrs. Theodore Schultz moved in the house vacated by Mrs. Vance.

Mr. and Mrs. Darr Lee moved to the farm vacated by Dale Harding.

Mr. and Mrs. Joe Lee and little daughter of Grand Island spent the week end in Arcadia, visiting at the Jim Lee home. They were accompanied to Arcadia by Mrs. Marjorie Widders and Marlene, who have been visiting her sister, Mrs. Max Cruikshank and family in Ohio.

On Tuesday Miss Mabel Doremus of Lincoln, conducted another all-day meeting of the leaders of the different project clubs. She gave instructions for the next and last meeting on Ironing Made Easy.

Mrs. Donald Parker and son, Danny arrived Friday to visit a few days with her parents, Mr. and Mrs. Jim Lee. She left Sunday for Tucson, Ariz., where she will visit her husband, Lt. Parker. Her sister, Mrs. Marvin Coons is caring for Danny while she is gone.

Josephine Randall Hayhurst, was born Aug. 30, 1861 at Catawissa, Pa., parents being Ezra S. and Pamela Hayhurst. Her parents died when she was very young and she was raised by an uncle and aunt, with whom she resided until she came to Loup City, Nebr., in 1882, where she met Edwin S. Fuller, to whom she was united in marriage on Nov. 24, 1883, at Norton, Kas. To this happy union, four children were born, Lucy Fuller, Mrs. Eliza Woodworth, Mrs. June Hayhurst, all of Chula Vista, Calif., and Mrs. Rowena Lutz of Arcadia, Nebr. Six grandchildren and six great grandchildren also survive. The early home was established near the Middle Loup river, which point later became the townsite of Arcadia, Lucy being the first child born in the village. The family opened and operated a store in the first frame building erected in Arcadia, on the corner where the Rettenmayer store now stands. In July, 1912 the family moved to Zephyrhills, Fla. At this place the father passed away Aug. 30, 1915. In May, 1915, Mrs. Fuller and her daughters returned to Arcadia where she resided until 1927 when she moved to California to make her home, where she passed away at the home of her daughter, Mrs. Woodworth Mar. 5, 1945, aged 83 years, 6 months and 4 days. Private services were held at the family home and she was tenderly laid to rest at Glen Abby.

Arcadia Church Notes

Arcadia Methodist Church.

C. A. Busby, pastor.

Church Bible school, 10 a. m.

Morning public worship, 11:00.

Youths fellowship, 7 p. m.

Evening public worship, 8:00.

The Womans Society of Christian Service, meets Friday afternoon, March 16 at 2 o'clock in the church basement. Mrs. C. A. Busby will have charge of the devotions. There will be a covered dish luncheon. Everyone is invited to this service. Come and bring a friend with you.

The Missionary Circle of the Methodist church will meet on Wednesday afternoon, March 14, at 2 o'clock at the home of Mrs. F. H. Christ. A cordial invitation is extended to everyone to attend this meeting.

Prayer and Bible study, Wednesday evening, 8:00.

Choir rehearsal, on Thursday evening at 7:30.

Christian Science Services.

"Substance" is the subject of the Lesson-Sermon which will be read in Churches of Christ, Scientist, throughout the world on Sunday, March 18, 1945.

The Golden Text is: "For ever, O Lord, thy word is settled in heaven." (Psalm 119:89).

Among the citations which comprises the Lesson-Sermon is the following from the Bible: "All thy works shall praise thee, O Lord; and thy saints shall bless thee. Thy kingdom is an everlasting kingdom, and thy dominion endureth throughout all generations." (Psalms 145:-10, 13).

Notice of Hearing.

Notice is hereby given that a hearing on the application of L. F. Bly for license for the sale of beer will be held on Wednesday, March 21, 1945, at 9 a. m., at the Pump House. 51-1tc

By order of the Village Board.

—Use Quis want ads for best results

Sulfa a Byproduct

The sulfa powder in every American combat soldier's knapsack is a byproduct of a process used in the steel industry. It is a derivative of coal tar produced when coal is made into coke.

Place Names

The map of Transylvania in Romania is lightly peppered with place names that include ocna, meaning salt mine. These indicate generous deposits of salt crystals, almost 99 per cent pure sodium chloride, which could supply all of Europe's demands and part of Africa's.

CARNIVAL

Arcadia High School

Fri., March 23

Amateur contest starts at 8:00 p. m. Bingo, Fortune Telling. Plenty to eat.

Adm. 20c Children 9c

Door opens at 7:30

4½%

LOANS TO

Farmers — Feeders Livestockmen

See loan representative at National Farm Loan office in Ord on the 2nd and 4th Wednesdays of the month.

Broken Bow Production Credit Ass'n

DICK M. WHITMAN, *Sec.-Treas.*

HASTINGS FUNERAL SERVICE

Phone

Night 21 Day 14

Ambulance

Moderate Rates

NOW! 1 FLOUR FOR ALL 4 BAKING PURPOSES!

4-PURPOSE OMAR WONDER FLOUR

IT'S "SUPER-BLENDED" FOR:

1. Bread and Rolls 3. Pies and Pastries
2. Cakes and Cookies 4. Muffins and Biscuits

Life Saver For Your Car

Champlin HI-V-I . . . the new fighting aviation oil . . . gives life-preserving lubrication to the vital innards of your car.

Refined by an entirely new, dual solvent process . . . from 100% Paraffin Base Mid-Continent Crude . . . the finest obtainable . . . it has a high viscosity index and low viscosity-gravity constant.

In everyday language, that means Champlin HI-V-I has the power to penetrate in between close-fitting, moving parts, and bathe their action in a tough film of oil that stands up when others break down.

Then, thanks to this new solvent process, Champlin HI-V-I is so clear, so pure, so free from carbon, asphalts, gum and other varnish forming elements, it helps wash away sludge and other power-robbing formations in your motor.

So for a life saver, give your war-worn car on the ground the positive lubrication essential in the sky. Change this spring to Champlin HI-V-I.

CHAMPLIN REFINING CO.

Producers, Refiners, and Distributors of Petroleum Products Since 1916

Enid, Oklahoma

"Help Black Out The Black Market — Endorse Your Ration Coupons"

THE NEW Fighting ... CHAMPLIN HI-V-I Motor Oil "ON THE GROUND...OR IN THE SKY"

USE CHAMPLIN OILS AVIATION OIL

RAMSEY DRUG CO.

WE ARE READY TO CONTRACT TWENTY-FIVE HUNDRED ACRES

POPCORN

FOR THE YEAR 1945

We want large acreage of Large South American and limited acreage of Yellow Pearl. Have seed on hand of the very best quality. Large Yellow South American, Supreme or Jumbo. Also second year Hybrid and Pearl.

WE ARE ALSO IN THE MARKET FOR POPCORN NOW. SEE US OR PHONE BEFORE YOU SELL.

Mid-West Popcorn Co.

J. S. Manchester, Agent

NORTH LOUP, NEBR. PHONE 17

When trains have engine-ears

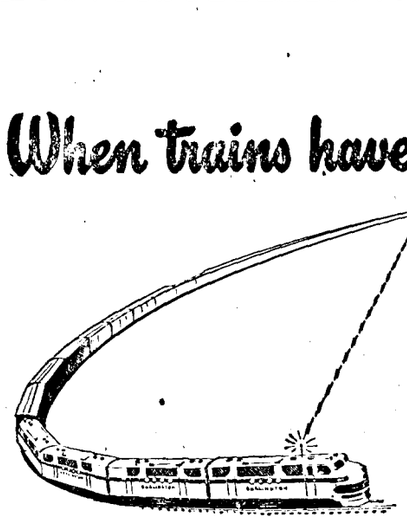

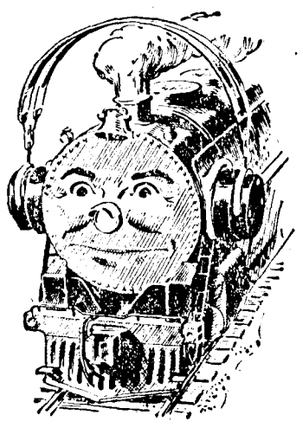

Men in the caboose will be in constant communication with those in the engine by means of two-way, high frequency radio. This feature of exchanging information and instructions will increase operating efficiency tremendously—will save a minimum of two hours on the average thousand mile run.

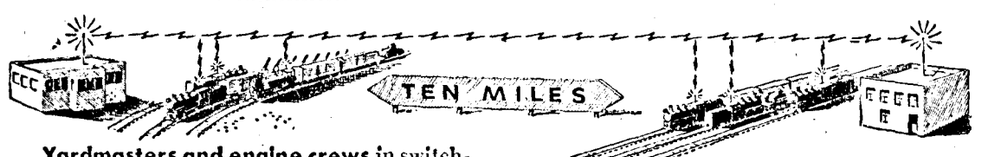

Yardmasters and engine crews in switch-yards as far as ten miles apart will be in touch with each other through the same static-free, two-way radio. All of the switch engine crews will be able to receive "on the spot" instructions and acknowledge them instantly. The resulting coordination will be reflected in substantially improved shipping service.

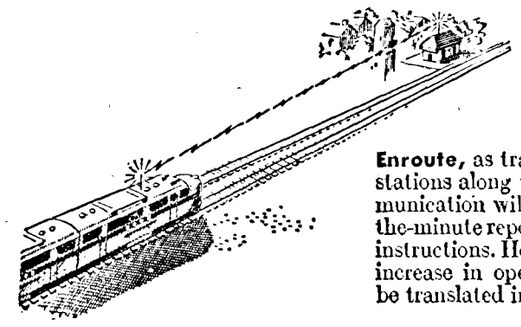

Enroute, as trains come within ten miles of stations along the line, two-way radio communication will enable them to give up-to-the-minute reports and to receive last-minute instructions. Here again, will be a substantial increase in operating efficiency which will be translated in terms of time saved.

● This type of radio communication is far beyond the blueprint stage. Since February, 1944, the Burlington has been working with the Bendix organization in developing it to the point of reality. Burlington's facilities served as the *first* field laboratory in which it was tested and proved. Just as soon as we are given the green light by the Federal Communications Commission, we plan to install two-way, high frequency radios in 16 of our diesel-powered mainline freight trains and in our principal switchyards. Thus, begins another chapter in railroad progress—another Burlington "first" in modern transportation development.

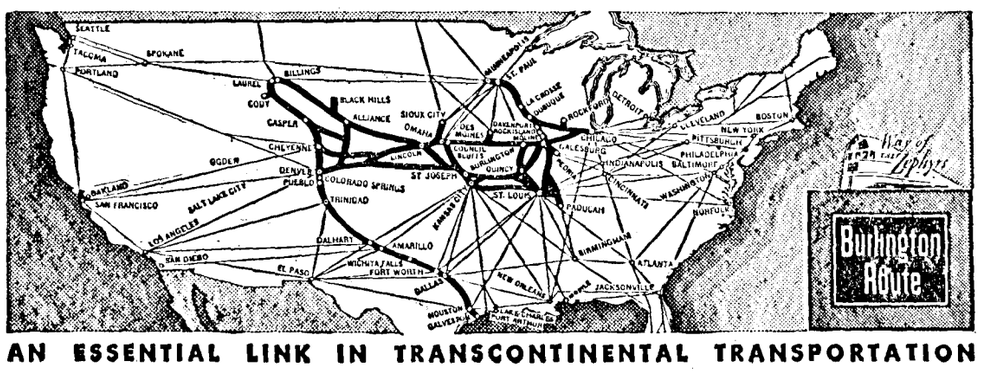

AN ESSENTIAL LINK IN TRANSCONTINENTAL TRANSPORTATION

THE WANT AD PAGE

"WHERE BUYER AND SELLER MEET"

Ads in this department cost only 5c per line per issue and they are Cash In Advance. Ads may be placed either in person or by mail, with remittance enclosed, but cannot be placed by telephone. Figure 5 words to the line in estimating cost of the classified ad you wish to place and enclose correct amount with your ad copy, either in stamps or cash. We Cannot Accept Want Ads Over the Telephone. No want ad accepted for less than 25c.

• FOR SALE

WHEN YOU NEED Insurance remember the Brown Agency. The best for less. 30-tfc

FOR SALE — Purebred white Pekin duck eggs, 10c per egg. Edward Christensen, phone 33, North Loup. 50-2tc

FOR SALE—Choice Hampshire gilts, either registered or high grade bred to a full brother to the Kaster boar, Convoy. R. C. Clement. 47-tfc

FOR SALE—Automatic storage water heaters for bottle gas or kerosene for fuel. The Kelly Supply Co., Grand Island, Nebr. 26-tfc

FOR SALE—Crested wheat and brome grass, mixed, grown on high land. Ord phone 1223. R. E. Psota, address North Loup, Nebr. 48-tfc

FOR SALE—Several horned and polled Hereford yearling bulls, also one polled coming two of the same breeding that I sold in my Oct. 25 sale. See them at the farm. R. E. Psota. 48-tfc

FOR SALE—Alfalfa seed state tested. Extra good prairie hay, also alfalfa hay. Ralph Ackles, 5 miles northwest Elyria. Phone 620 Burwell. 49-4tp.

MONUMENTS and markers of all kinds. Place your order early for delivery before Memorial day. A. J. Adamek. 47-tf8tp

FO RSALE—1942 Dodge ¾ ton army carry-all; also Hoover 1-row potato planted. Earle Baillie, phone 296F3, Loup City. 50-3tp

FOR SALE—First, second, third or fourth cutting alfalfa, loose or baled. LaVerne Nelson, phone 1020. 50-2tp

FOR SALE, TRADE OR RENT—My poultry house and property in Arcadia, capacity 1100 laying hens, equipped water and lights. Ernest Easterbrook, Arcadia, Nebr. 50-tfc

FOR SALE—Rose taffeta formal, like new, size 14. Phone 158. 50-2tp

FOR SALE—2-row horse go-dig, excellent condition; J. D. 2-row horse cultivator, new shovels, A-1 condition; One overshot hay stacker; 2-row J. D. tractor stalk cutter, used one season. Ernest Easterbrook, Arcadia, Nebr. 50-tfc

• FOR SALE

FOR SALE — Seed oats. Joe Michalski, Elyria. 50-2tp

PRAIRIE HAY FOR SALE—See Anton Bartunek. 30-tfc.

FOR SALE — McCormick-Deering 2-row cultivator, tractor-hitch. Geo. Nay. 50-2tp

FOR SALE—Double garage, 14 by 20. In fine condition. See Hugh Carson. 50-2tp

FOR SALE—Good prairie hay. Ernie Michalski, Elyria. 50-2tp

FOR SALE—Four young horses, well broke; good hay rack and wagon; 10-ft. John Deere disc. Harold Owens. 50-2tp

FOR SALE—Good milk cow. F. H. Stevens, North Loup, phone 71. 50-2tp

FOR SALE — Lincoln brooder, 500-chick size, in good condition. Ed Cook. 50-2tp

FOR SALE—Brome grass seed, 15c per pound. Edward Christensen, Call 33, North Loup. 50-2tc

COBS FOR SALE—Good clean cobs at a very reasonable price. Noll Seed Co. 7-tfc

FOR SALE — No. 15 DeLaval cream separator and 10-ft. John Deere disc, horse or tractor hitch; P & O 2-row go-devil, tractor hitch. Forrest Hill, North Loup. 51-2tp

FOR SALE—1928 4-door Dodge. Call 262 during noon hour or after 6 p. m., or see Rodney Rathbun before March 21. 51-1tp

FOR SALE—Brooder house, size 8x10. Will Foth. 51-2tp

FOR SALE—Thor electric mangle, good condition. Call 193 if interested. H. T. Frazier. 51-2tc

FOR SALE—A stack of 2nd cutting alfalfa hay, $12 ton. See Clif Klinger, North Loup. 51-2tp

FOR SALE—Four room house, 4 lots, immediate possession, $1,000. Large modern house, good location, for a few days $1,750. J. A. Brown. 51-2tc

FOR SALE—40 bred gilts for April farrow; 12 milch cows and heifers, heavy springers or just fresh. Phone 133, Frank Norman. 51-3tp

CARS FOR SALE OR TRADE—
1941 Ford 4-door.
1940 Plymouth 4-door.
1940 Studebaker 4-door.
1930 Chevrolet 2-door
1937 Ford 2-door.
2 1935 Plymouth 4-doors.
1935 Chevrolet 4-door.
1930 Model A 4-door.
2 1930 Model A 2-doors.
1929 Model A pickup.
1930 Chrysler 4-door.
Ord Auto Parts 51-1tp
Thomas Rasmussen

• MISCELLANEOUS

L. B. WEEKES, insurance of all kinds. Ord, Nebr 15-tfc

FOR TRADE—I have a registered Hereford bull to trade. R. J. Dowhower, Ord, Nebr. 49-2tp

H. N. NORRIS OSTEOPATH—Obstetrics a specialty. 24-tfc

STATE FARMERS INSURANCE Co., Ernest S. Coats, Agent. Home one mile north of Ord. 49-tfc.

THANK YOU—I want to thank my friends and relatives for sending me gifts and cards during my stay in the hospital. Norma Vavra. 51-1tp

Dr. Glen Auble

Optometrist

My office schedule at present is as follows:

Monday ..... Ord
Tuesday ..... Ord
Wednesday ..... Ord
Thursday ..... Sargent
Friday forenoon ..... Ord
Friday afternoon....Burwell
Saturday ..... Ord

Registered Berkshire

BRED SOWS

We have 25 registered Berkshire sows, bred for March and April farrow, for sale. The very best bloodlines and mated to two extra good boars.

Come and see these sows.

Lloyd Needham

Stock and Grain Farms for Sale

We have for sale several good stock and grain farms, 160 to 640 acres, in Valley and Sherman counties. Buildings have been repaired and painted. All of our farms can be bought on small down payment, balance over a long term of years, at low rate of interest. Let me show you.

L. W. Gragg

Phone 165 **Loup City, Nebr.**

BABY and STARTED CHICKS

Custom Hatching

Don't wait until too late. Come and put your order in, for later delivery of chicks. There will be a big shortage of them. Avoid whole disappointment. We have the chix with very high production records, which will make you omre money. Norco and Promin feeds, all in print sacks. Brooder stoves, peat moss and cotton hull bedding. All poultry supplies and remedies. Hog concentrate and mineral.

RUTAR'S HATCHERY

Phone 324 **Ord and Burwell**

• RENTALS

FOR RENT—320 acres, about one half in cultivation, balance in pasture and hay land. Jos. J. Waldmann. 44-tfc

FOR RENT—326 acres, 85 acres cultivated, 40 acres hay land, 200 acres pasture. Very good improvements. 8 miles north of Ord on gravel creek road. Prairie hay for sale on Elm Creek. L. B. Knudsen, or Clement's Service Station. 50-2tp

FARM FOR RENT — Joseph Prince. 41-tfc

FOR RENT—280 acre farm, four miles east of Comstock, known as the Setlik place. Dr. J. W. McGinnis. 50-tfc

• WANTED

WANTED—Home for Spitz dog. Phone 277. 50-2tp

WANTED—Plumbing, neating and sheet metal work and repairing. Phone 289. Joe Rowbal. 15-tfc

WANT TO BUY—A girl's bicycle. Mrs. Charles Weekes. 50-2tc

WANTED—Harnesses to repair and oil at Anton Bartunek's Harness Shop. 29-tfc

4-ROW CORN PLANTER, 2-way turn over plow, rotory hoes and Ford tractor wanted. Morris McGuire, Wood River, Nebr. 50-2tp

WANTED TO BUY—Hogs, cattle and work horses. Henry Geweke, jr. 4-tfc

WANTED—Cattle for pasture. Can take early. Also horses and mules. Plenty of grass and water. Gable's Ranch, Rt. 6, Burwell, Nebr. On good road, 12½ miles NW of Ericson. 49-3tp

WANTED—To buy a milk cow. John L. Andersen. 50-2tp

WANTED—New or used galvanized metal roofing. State price. E. L. Tiffany, Loup City, Nebr. 49-3tp

WANTED—A married man for year round job on farm. Phone 1911. George Nass. 50-2tp

WANTED—Cattle for a good winter pasture. Ernest Rahlmeyer. 51-2tp

Card of Thanks—

I wish to thank all my friends and relatives that came to visit me during my stay at the hospital. Also for the beautiful gifts and cards I received. I especially wish to thank my mother, Mrs. Frank Hlavinka, Mr. and Mrs. Robert Hlavinka and Z. C. B. J. lodge for the help they gave us.

Mrs. Joe Holzinger, jr.

Card of Thanks

I wish to thank all my friends who remembered me with cards, letters and gifts during my stay in the hospital. And especially want to thank my doctor and nurses for the splendid care they gave me.

Evelyn Rose Volf

Card of Thanks

We wish to thank the many good friends and neighbors for their sympathy and kindness and the good things they have done during the illness and passing of our daughter and sister, Leverne Austin.

Mr. and Mrs. R. C. Austin and Rae Jean
Chester Austin and family
Ace Vincent and family
Norman Harris
Oscar Austin and family

REAL ESTATE TRANSFERS.
(From county records Mar. 8, 1945)

Survivorship Warranty Deeds.

Earl S. Murray and Sadie L. Murray husband and wife to Harvey R. Barr and Neva M. Barr husband and wife. $1.00 and other valuable consideration. $1.65 revenue. NW¼ 15-18-13.

David A. Moser and Ursula Hunter Moser husband and wife to Lyle Wesley Martin and Ella Maye Martin husband and wife. Lot 8, Block 18, Haskell's $1600.00 $2.20 revenue.

Helen Kokes et al to William J. Beran and Clara A. Beran husband and wife. E½ 13-19-16. $9280.00 $10.45 revenue.

F. A. Novak a widower to Clinton J. Miller and Zona E. Miller husband and wife. NW¼ 18-20-15. $1500.00 $1.65 revenue.

Clarence W. Starr and Nettie Starr husband and wife to Clarence W. Starr and Nettie Starr husband and wife. Lot 13, 14, 15, Block 8, Hawthorne's. $1.00

Quit Claim Deed.

Clara Lange and Arthur Lange to Mr. Albert K. Jones. Part NE¼ 28-19-14. $1.00 and other good and valuable consideration.

Trustee's Deed.

The United States National Bank of Omaha, Trustee to Melvin Koelling and Evelyn V. Koelling. NW¼ 2-17-13. $6600.00 $7.70 revenue.

Warranty Deeds.

Wyuka Cemetary to Joe Trojan. S½ 31-19-16. $4860.00 $5.50 revenue.

Diedrich Karre and Minnie Karre husband and wife to Albert K. Jones. SE¼SW¼ 28; Part N½NE ¼SW ¼ 28-19-14. $3600.00 $4.40 revenue.

S. Clifford Hawkes and Aleta I. Hawkes husband and wife to Devillo L. Crandall. Part SE¼ NW¼ 35-18-13. $10000.00 $1.10 revenue.

Mabel C. McClellan and M. E. McClellan her husband to Chas. Otto and Arthur Otto. E 30 A. NE¼SE¼ 2-17-13. $1900.00 rev.

Horace M. Almy widower and Bellings G. Almy widower to Charles Hulinsky. $14000 $15.40 revenue. All 5; N½ 8-20-14.

Anton J. Samla and Magdalen Samla, husband and wife, to Patrick J. Wray and Elizabeth Wray husband and wife. All Lot 1, Part Lots 2, 3, and 8, Block 22, Haskell's. $1200.00 $1.65. rev.

LEGAL NOTICES

NOTICE TO CONTRACTORS.

Sealed bids will be received at the office of the Department of Roads and Irrigation in the State Capitol at Lincoln, Nebraska, on April 5, 1945, until 10:00 o'clock A. M., and at that time publicly opened and read for SAND GRAVEL SURFACING and incidental work on the ARCADIA - NORTH LOUP Patrol No. 41086 State Road.

The approximate quantity is: 2,325 Cu. Yds. Sand Gravel Surface Course Material.

The attention of bidders is directed to the Special Provisions covering subletting or assigning the contract.

Compliance by the contractor with the standards as to hours of labor prescribed by the "Fair Labor Standards Act of 1938," approved June 25, 1938 (Public No. 718, 75th Congress), will be required in the performance of the work under this contract.

The fact that this work has been authorized by the War Production Board will not be construed as justification for application to that agency or the Office of Defense Transportation for new additional or new replacement construction equipment of the following types needed for completion of the work: crawler shovels, draglines, cranes, truck cranes, crawler tractors and tractor attachments, motor graders, all classes of trucks, truck tractors, truck trailers.

The minimum wage paid to all skilled labor employed on this contract shall be seventy (70) cents per hour.

The minimum wage paid to all intermediate labor employed on this contract shall be fifty-five (55) cents per hour.

The minimum wage paid to all unskilled labor employed on this contract shall be forty (40) cents per hour.

Plans and specifications for the work may be seen and information secured at the office of the County Clerk at Ord, Nebraska, at the office of the District Engineer of the Department of Roads and Irrigation at Grand Island, Nebraska, or at the office of the Department of Roads and Irrigation at Lincoln, Nebraska.

The successful bidder will be required to furnish bond in an amount equal to 100% of his contract.

As an evidence of good faith in submitting a proposal for this work, the bidder must file, with his proposal, a certified check made payable to the Department of Roads and Irrigation and in an amount not less than two hundred (200) dollars.

The right is reserved to waive all technicalities and reject any or all bids.

DEPARTMENT OF ROADS AND IRRIGATION
Wardner G. Scott, State Engineer
L. R. Jones, District Engineer
Ign. Klima, Jr., County Clerk,
Valley County.
March 15-3t.

WANTED—Buyers for a few farms. Buyers for a few houses. One house to rent. All kinds of insurance, nearly time to think of hail insurance.

C. B. CLARK

NORTH LOUP, NEBR.

No Meat Shortage at Our Market

Markets that depend on a packing house supply of fresh meats may be affected by the impending meat shortage but our market, which butchers the best of home-raised home-fattened beef and pork, hasn't been affected to any great extent up to this time and we hope to be able to continue to serve all your needs in meat.

If we are temporarily short of such specialty items as bacon, ham, etc., we know you will understand and cooperate, and we expect to be able to continue to offer you ample supplies of the fresh meats.

Your patronage is solicited and will be appreciated at all times.

North Side Market

Joe F. Dworak, Prop.

Platte Valley Hereford Association

North Platte, Nebraska

Annual Spring Sale

March 21, 1945

1:00 p. m., Central War Time

85 Head of Registered Herefords

53 Bulls **32 Open Heifers**

The type and quality of these animals is unsurpassed. The bulls are from one to three years old, and are from the best herds in the falley. The heifers are supplied from the herds of Jack Koch of Hershey and Claude Drake of Maxwell. The list of consigners is as follows:

Henry Kuhlman, North Platte, 3 polled bulls; Irwin Kuhlman, North Platter, 2 polled bulls; Lester Drake, Maxwell, 7 bulls; Claude Drake, Maxwell, 20 heifers; Harold Sukraw, Maxwell, 4 bulls; H & H Kerr, Brady, 1 bull; T. X. McCrone & Sons, North Platte, 14 bulls; H. L. McNeel, No. Platte, 1 bull; Coy V. States, North Platte, 3 bulls; S. J. Koch, Hershey, 3 bulls, 12 heifers; George Koch, Hershey, 1 bull; Neal Fear, Sutherland, 4 bulls; Shoup & Sons, Sutherland, 4 bulls; Everett Holscher, Ogallala, 5 bulls; Doris Tucker, Kansas City, 1 bull.

A. W. Thompson, Auct. **Guy N. Baker, Secretary**

Dead Stock Removed

Phone—St. Paul 9 — Ord 300

Clements Service Station

Ord Rendering Service

Order For And Notice Of Hearing Of Final Account And Petition For Distribution.

In the County Court of Valley County, Nebraska.

The State of Nebraska,)
) ss.
Valley County.)

In the matter of the estate of Laura Smith deceased.

On the 8th day of March 1945 came the Administratrix of said estate and rendered final account as such and filed petition for distribution. It is ordered that the 2nd. day of April, 1945, at ten o'clock A. M. in theCounty Court Room, in Ord Nebraska be fixed as the time and place for examining and allowing such account and hearing said petition. All persons interested in said estate are required to appear at the time and place so designated, and show cause, if such exists, why said account should not be allowed and petition granted.

It is ordered that notice be given by publication of a copy of this Order three successive weeks prior to said date in The Ord Quiz, a legal weekly newspaper of general circulation in said county.

Witness my hand and seal this 8th day of March, 1945.

JOHN L. ANDERSEN
(SEAL) County Judge
Valley County, Nebraska

Davis & Vogeltanz, Attorneys.
NOTICE OF HEARING.

In the County Court of Valley County, Nebraska. State of Nebraska, Valley County, ss. In the matter of the estate of John C. McCarty, deceased. Notice is hereby given that the administratrix of said estate has filed a final account and petition for distribution. March 22, 1945, at 10 o'clock A. M. in the County Court room in Ord, Nebraska, has been fixed as the time and place for hearing the same. All persons interested in said estate are required to appear at said time and place and show cause, if such exists, why said account should not be allowed and petition granted. Dated this 24th day of February, 1945.

(SEAL)
John L. Andersen
County Judge.
March 1-3t.

Davis & Vogeltanz, Attorneys.
NOTICE TO DEFENDANTS.

To Lars Pedersen, ... Pedersen, his wife, first and real name unknown, John E. Hale alias J. E. Hale, Jennie E. Hale, his wife, Cosa Lindberg, the heirs, devisees, legatees, personal representatives and all other persons interested in the estates of Hemming Pedersen alias Hemmig Pedersen, William W. Haskell alias Wm. W. Haskell alias W. W. Haskell, Orson S. Haskell alias O. S. Haskell, Emma L. Haskell alias E. L. Haskell, his wife, James F. Colby, Amelia Colby, his wife, Louise Stara alias Aloisie Stara and Antonia Stara Long alias Antoinette Long, deceased, real names unknown, and all persons having or claiming any interest in that part of Lots 3 and 4, Block 14, of the original townsite of Ord, Valley County, Nebraska, described as commencing at the southwest corner of said Lot 4, thence running East 115 feet, thence running North 60 feet, thence running West 115 feet, and thence running South 60 feet to the place of beginning; real names unknown.

The above defendants will take notice that Charles LeMasters has filed his petition in the District Court of Valley County, Nebraska and commenced an action against you and other defendants, the object and prayer of which is to wholly exclude all the defendants from any lien, interest, right or title thereto in the said plaintiff and for general equitable relief. The defendants above named are required to answer said petition on or before April 16, 1945.

Charles LeMasters, plaintiff,
by Davis & Vogeltanz, his
Attorneys
March 8-4t.

Munn & Norman, Attorneys.
Order For and Notice of Hearing For Probate of Will And Issuance of Letters Testamentary.
In the County Court of Valley County, Nebraska.
In the Matter of the Estate of Jacob F. Earnest, Deceased.

State of Nebraska,)
) ss.
Valley County.)

Whereas, there has been filed in my office an instrument purporting to be the last will and testament of Jacob F. Earnest deceased, and a petition under oath of Ethel Earnest Clark praying to have the same admitted to probate and for the grant of Letters Testamentary thereon to William V. Earnest.

It is Ordered that the 19th day of March, 1945, at ten o'clock in the forenoon, at the County Court Room in Ord, Nebraska, be appointed as the time and place of proving said will and hearing said petition.

It is Further Ordered that notice thereof be given all persons interested by publication of a copy of this Order three weeks successively previous to the date of said hearing in The Ord Quiz, a legal weekly newspaper printed, published and of general circulation in said county.

Witness my hand and official seal this 21st day of February, 1945.

JOHN L. ANDERSEN
(SEAL) County Judge of
Valley County, Nebraska.
March 1-3t

Munn & Norman Lawyers.
NOTICE FOR PRESENTATION OF CLAIMS.
In the County Court of Valley County, Nebraska.

In the Matter of the Estate of George E. Hastings, Deceased.

All persons having claims against the above Estate are required to present the same in this court on or before June nineteenth, 1945, or they will be forever barred. Claims filed will be heard by the County Court at 10 o'clock A. M., at the County Court Room in Ord, Nebraska, June twentieth, 1945.

Witness my hand and seal February 26th, 1945.

JOHN L. ANDERSEN,
(SEAL) County Judge of
Valley County, Nebraska.
March 1-3t.

GEO. A. PARKINS O. D.

OPTOMETRIST

Only office in the Loup Valley devoted exclusively to the care of your eyes.

Office in the White Building Across the street from the Ord Hospital. Just South of the Methodist Parsonage.

Phone 90

ORD DIRECTORY

FRANK A. BARTA, M. D.
SPECIALIST
Eye, Ear, Nose and Throat
Glasses Fitted
Phone 85

Dr. Glen Auble
OPTOMETRIST Ord, Nebr.
In Sargent every Thursday
In Burwell every Friday afternoon

C. J. MILLER, M. D.
J. N. ROUND, M. D.
ASSOCIATES
in the practice of medicine
Special attention given to SURGERY & DIAGNOSIS
Office in the Ord Hospital 1st door south of Quiz office
Prone 3 Ord, Nebr.

PEARSON
MORTUARY
Hilding O. Pearson
Phone 337 Ord, Nebr.

CLINIC HOSPITAL
Registered Nurse in Charge
In the Auble Building
Phone 34

E. B. WEEKES
Real Estate — Loans
Insurance
Office in Nebraska State Bank Bldg.

C. W. Weekes, M. D.
Surgery and X-Ray
Office Phone 34

F. L. BLESSING
DENTIST
Telephone 65
X-Ray Diagnosis
Office in Masonic Temple

Hastings-Zikmund
FUNERAL HOME
Phone 105 1925 J. St.
ORD, NEBR.

JOB PRINTING
Quick Service and Reasonable Prices
Phone 17
THE ORD QUIZ

ORD THEATRE

Thursday, Friday, Saturday, March 15, 16, 17

DOUBLE FEATURE

"THE MASTER RACE"

The Super-Dramatic Sensation of this very hour!

Second Feature

"A WAVE, A WAC and a MARINE"

Sally Eilers, Richard Lane, Marjorie Woodworth,
Freddie Rich and his Orchestra
Cartoon

Sunday - Monday, March 18 - 19

Based on the novel by Mary O'Hara, with Roddy McDowall, Preston Foster, Rita Johnson

SHORTS:

South American Sway
Old Gray Mare
News

Tuesday - Wednesday, March 20 - 21

"TILL WE MEET AGAIN"

Ray Milland and Barbara Britton

The beautiful story of an American Captain and a girl from a cloister who shared a daring adventure behind the German lines in France today

Short - "Power Unlimited" — News

Airport for Ord

(Continued from page 1)

Startling new developments in postwar planes are even now in production. The safety-minded engineers dream of a plane that anyone who can drive an auto can fly, and it is no longer a dream. It is a reality, and will be here in great numbers and varied designs when they are able to reconvert from military aircraft. To the "argument" that the plane will never become popular because it costs too much and airports are too expensive, I say remember the old cry that "the auto will never become popular because it costs too much and good roads will bankrupt the country by the expense of their building and maintenance." Auto's came down in price till everyone who could scrape together a few dollars bought one. Roads were paved, oiled, graveled and proved to be not an expensive toy, but an excellent and profitable investment. Planes and airports will follow the same lines.

Along with the auto and good roads, came garages, service stations, employment, hundreds of jobs of all kinds appearing where there were none before. Our country is now geared to the auto. The gearing of the future will be the plane. The potentialities of this device for transportation are unlimited. Daily and hourly they shuttle from Paris to New York in this war time, as well as making the 16,000 mile trip to Saipan carrying whole blood to our fighting men in only 72 hours. These are routine trips for aircraft. We know that there is no place on this earth further than 60 hours flying time from the nearest airport. I repeat, the aircraft industry and business of the future will provide more jobs, more employment, more prosperity and recreation for the average man, than we realize. It will turn out to be as good an investment as the roads and auto industry turned out to be—or better. So I say, now is the time to get an airport. The Civil Aeronautics Authority (C. A. A.) has realized the value and possibilities of the private plane so much so that they will lend federal aid for airports matching dollar for dollar in expenditures.

All the city of Ord needs is the land. We know that only part of it is used for runways and in 5 years the investment will pay for itself by virtue of the remainder of the land at the port being farmed, and at the same time the land adjacent will rise in value because of the fact that it is adjacent to a transportation terminal. Also there will be accommodations in the vicinity for aircraft storage, maintenance and associated equipment, not to mention lunch rooms, cafes and other facilities for the convenience of those who will fly.

Our forefathers thought a trip of 20 miles was an undertaking. It was, to the limited transportation facilities of that day. Our fathers thought 100 miles was a long trip, and in the Model T and early cars of like vintage, it was. Present day autos will make 400-500 miles in a day, and do it with ease and comfort. But planes will make a 500 mile trip merely a "before dinner" hop, and a cross country flight of 1,000 miles to see Aunt Hattie and Uncle Joe will be commonplace, made easily and with less time consumed enroute, and less fatigue than a 100 mile trip in the best of present day autos. You won't get lost because air-markers will be inaugurated and in some places are common already. Also, with radio and navigation aids forthcoming to simplify the procedure, you can't miss. Facilities for safe flying already exist, there is a coast to coast hookup of radio beams across the country connecting all the main points of transportation. New developments since the war in radar and electronics have simplified the procedure and will be practical and cheap enough for the private flyer. The world has already been girdled in every direction imaginable and with no point on the globe more than 60 hours from the nearest airport, it behooves us to look to the future and see what effect this will have on our economy and future prosperity.

A town with no roads and no motor transportation cannot exist save as a primitive, backwoods settlement. The time is not far off when a town without an airport and landing facilities will be far, far behind the times. It will be a primitive backwoods community and business will shun such a place, investments will avoid it and its prosperity will dwindle away.

Forward looking towns will start to prepare NOW for the future.

The aforementioned engineers have promised a safe plane, in any size, for the price of a prewar automobile, or slightly higher. The process of flying is not difficult in itself; it just takes a few hours practice. An experiment in St. Louis recently proved that it is possible for a group of 14 year olds to learn to fly in an average of 3½ hours instruction. The post war plane will get better mileage than our present car, and travel from 100 miles per hour up, depending upon what you would invest. We must also consider the possibilities of jet propulsion and helicopters which are now a reality, and will be a prime consideration in our future, daily lives.

A tract of land secured, a detailed plan of the airport, with provision made for expansion in the future as the needs increase a forward-looking attitude and whole-hearted cooperation on everyone's part, and a belief that the future lies in the air, will go far toward securing the prosperity of the community for the years to come.

—Mr. and Mrs. Larry Botts and children from Wood River visited at the Ivan Botts' on Sunday. Mrs. Anna Goff Holmes came with them and visited at the Ramsey home. Larry recently received a medical discharge, after being wounded in France.

—Bill and Harold Philbrick returned Tuesday evening after taking Dave Philbrick to Rochester, Minn., where he submitted to a major operation.

Ord Livestock Market

announces its offering for the regular weekly sale

Saturday, Mar. 17

Sale Starts at 1:15 P. M.

It looks like another large offering of exceptionally good stock for this week's Saturday sale and it will consist of—

160 HEAD OF CATTLE.

20 head of extra good shorthorn milk cows and coming 2 year old heifers, all heavy springers
60 head of numbered calves
20 head of coming 2-year-old steers, wt. around 750 pounds each, strictly green
40 head of mixed yearlings
12 head of feeder cows
Choice Angus bull, 18 months old
Whiteface bull, coming 2 years old
6 cows with young calves by side

150 HEAD OF HOGS, All Classes.

This will include 25 choice brood sows which are double immune, mated to the Cliff Goff boars and are due to farrow from 1st to 25th of April. About 110 head light and heavy feeder shoats.

40 EWES.

1 to 4 years old, with 60 lambs by side. A choice flock.

10 HEAD OF HORSES.

These include 6 head of farm horses consigned by one man who is quitting farming and a choice saddle horse, well broke.

In the miscellaneous division there will be a complete line of farm machinery; 4-wheel trailer, with box, 4½x10; International 14-inch tractor plow like new; 1936 Ford truck, with grain box 11½x11, tires and motor good; Emerson tractor plow; wide-tread P & O lister.

Look for the large display ad of Frank Dworak's furniture sale which will be held in the Milford Bldg. on Monday, March 19.

Our Saturday sale starts at 1:30 sharp. When you have anything to buy or sell, think of this market.

ORD LIVESTOCK MARKET

Cummins & Burdick, Auctioneers Ord, Nebraska

Our Fighting Men

Mrs. William Sack says that Sgt. and Mrs. William Shaffer have been moved to Fort Warren, at Cheyenne, Wyo. Mrs. Shaffer is the former Virginia Sack.

Bill Baird left Saturday after several days at home with his mother, Mrs. Jess Baird, who has an apartment at 1906 K street. For a year or more he has been flying a "boxcar" over the "Hump" in India, a very wearing job but one which he requested of Uncle Sam. Bill, pilot of a Pan-American Clipper for two years before that, was frozen in that job, and had to do a good deal of arguing to get to India. He has been on furlough about a month, visiting his relatives in Denver and North Platte, Cambridge and Ord.

John Dlugosh sends a picture of Leonard, radio man 2-c, taken just before Leonard left for the south Pacific about six weeks ago. The Dlugosh home is now at 606 Bertha St., Rt. 3, Bremerton, Wash.

SOY BEAN MEAL

Carload on track this week

MEAL - PELLETS and RANGE CUBES
SAVE by taking your needs from car

Wayne Feeds

Another carload on track this week

Save $1.00 per ton by taking off car

WAYNE 40% HOG SUPPLEMENT
WAYNE PIG & SOW MEAL
WAYNE SWEET MIX CATTLE FEED
WAYNE EGG MASH, Print Bags
WAYNE CHICK STARTER, Print Bags

Oyster Shell, Pilot brand, bag 89c
Omar Egg Mash, in print bags $3.10
Wayne Chick Starter, print bags ..$4.05
Omar Chick Starter, in print bags $3.90
Shell Producer, per 100 lb. bag 85c

Meat Scraps - Tankage - Block Salt - Limestone
Calf Meal - Condensed Buttermilk

THANKS

For your cooperation in calling us before bringing in your grain.

Farmers Elevator

Ord Phone 95

Livestock Auction

SATURDAY, MARCH 17

150 head of cattle including 45 head of good young Hereford stock cows, heavy springers, all belonging to 1 man. Balance of offering consists of young steers and heifers.

★

ERICSON LIVESTOCK MARKET

The Burwell Livestock Market

Special
Horse Sale
Friday, March 16th

This will be our first Horse Sale of the season and we expect a lot of horses and mules for this sale. There will be some good broke horses and some well matched teams; also some young mules, some good native colts and cheap horses. If you are needing an extra horse or a team it will pay you to be at this Special Sale.

There will be a good consignment of cattle to be sold right after the horses. 3 head of registered Hereford bulls, 2 years old.

Usual offering of fat hogs, shoats and some bred gilts.

Several pieces of farm machinery, including 1 press drill.

Come to Burwell on Fridays.

The Burwell Livestock Market

Sale Every Friday

Brief Bits of News

—Mr. and Mrs. Cletus Ringlein and Denny spent the week end visiting in Spalding and Cedar Rapids.

—Mr. and Mrs. C. A. Reed and children were up from Grand Island Sunday visiting at John Rowbal's.

The former Marilyn Dale writes home that her husband has been promoted to first lieutenant, and also the fact that Lt. William Richardson has been moved, and they now have an apartment in Baltimore.

Mrs. Allen Rowe and son S2-c Bud Rowe and Pvt. Homer Brown were Monday morning bus passengers from St. Paul, coming to North Loup to visit Mr. and Mrs. Anton Pawleska, Herb and Mrs. Dallas McDonald. S2-c Rowe is stationed at the Great Lakes naval training station, where he has just finished boot training. Pvt. Brown a brother of Mrs. Rowe and Mrs. Pawleska, was in the Mayo General Hospital at Galesburg, Ill., but will return to Hot Springs, Ark. from here.

Pfc. Benjamin F. Morris, son of Ben Morris, has been reported wounded in the South Pacific theatre.

Guy Keep and his wife and family arrived Sunday from Camp Barkley, Tex., and are leaving after a brief visit with Mr. and Mrs. Archie Keep. He is being transferred to Camp Beale, near Sacramento, Calif.

T. Sgt. Don Miller arrived March 6 on furlough. He returns to a Nevada station on March 28.

Cpl. Milton Clement writes his wife from the Philippines, and sends her a Japanese newspaper, admonishing her not "to read it and tell what is in it!" She was delighted to learn where he is located, after a silence of seven weeks.

More news from Everett Mason, received Tuesday, tells that he is improving fast now and feeling better after dengue fever and hospitalization.

Want Ads

Too Late to Classify

STATE FARMERS INS. CO.—Farm property and town dwellings, insurance at cost. Ray Mella, phone 5112. 51-26tc

GUARANTEED Recapping and repairing. O. K. Rubber Welders, Ord. 51-1tc

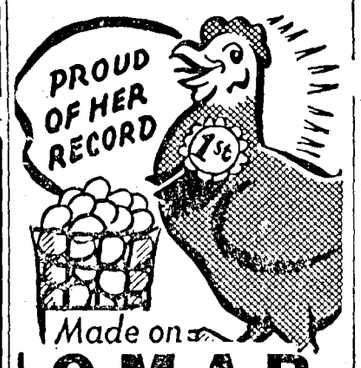

Farmers Grain and Supply Company

Ord and North Loup

Seed Oats and Barley

We have limited supplies of Brunker Oats and Spartan Barley grown in the north. These varieties of oats and barley from that section are suitable for use in our locality. If you need oats or barley get it as soon as convenient as we will not have enough to last through the season.

Hybrid Corn

We have a quantity of Standard and Cornhusker hybrids in the numbers best suited for our type of soil and our section. Place your order now and get delivery when you want it. We have the Standard on hand at present.

Alfalfa and Sweet Clover

We have some very high testing sweet clover, purity 99.00 or better and germinaation 90 or better, priced at $15.00 and $16.00 per cwt. We have only a very limited amount of Cossack, Grimm and Dak. 12 alfalfa. We feel that there will be a real shortage of alfalfa seed this Spring.

Ear Corn

We would like to buy a few hundred bushels of pretty good yellow ear corn. Bring in a fair sample of it.

Chicks

The hatcheries that we buy chicks from are getting pretty well sold out of chicks for April delivery. If you have not ordered your chicks it would be well to place your order at least three weeks before you want them.

Chick Feeds

A very complete line of chick feeds. Scratch, Starter and Oyster Shell. Also have Starter with Avi Tab. And a complete stock of Gland-O-Lac and Dr. Salisbury remedies.

NOLL SEED CO.

'It pays to buy from Noll.

A PAIR of Jeep Recaps will save putting on chains. O. K. Rubber Welders, Ord. 51-1tc

WE DO Tractor tire repairing. O. K. Rubber Welders, Ord. 51-1tc

WANTED—Piano to rent or store in exchange for the use of it. 1605 Q St. Mrs. S. J. Polak. 51-1tp

FOR SALE—Otoe seed oats, state test 98. Roy Nelson. 51-1tp

FOR SALE—30-ft. Wood windmill tower. Ray Mella. 51-2tp

FOR SALE—John Deere G. P. Model 32 tractor in A-1 condition. Live 10 miles northeast of Loup City. Harry Plazik, Rt. 2, Loup City, Nebr. 51-1tp

FOR SALE—Four new Jamesway brooders from Goff Hatchery. See Walt Jorgensen or Auble Motors. 51-1tc

WANTED—Men to pick corn. Top wages. I mile south ½ mile west Davis Creek churches. Orville W. Elshire. 51-1tp

FOR SALE—1936 Ford V-8 Sedan with heater and good tires. Ford-Ferguson Plow, Ford-Ferguson Lister, disc type mole board, Ford-Ferguson Weeder. Elmer Bredthauer. Phone 0614. 51-2tp

AUBLE MOTORS, Ord, Nebr.

WINCHARGER RURAL ELECTRIC SYSTEMS

Nebraska State Historical Society

QUIZ SUBSCRIPTION RATES
1 Year $2.50

THE Ord Quiz

"Read by 3,269 Families Every Week"

Member Audit Bureau of Circulations

QUIZ SUBSCRIPTION RATES
1 Year $2.50

Established April, 1882 | THE ORD QUIZ, ORD, NEBRASKA, THURSDAY, MARCH 22, 1945 | Vol. 62 No. 52

Chanticleers Lose 1st Tourney Game to Lexington Five

Suffer Season's Only Defeat at Lincoln; Class B Won by Sidney Players.

That first game jinx again hit the Ord Chanticleers on last Thursday as they took part in the state tournament at Lincoln, playing in Group B, and the Ord boys went down to defeat 29 to 23 at the hands of a scrappy Lexington team which had been rated fifth best in the group, in the books of pre-tournament dopesters.

Their defeat by Lexington was the season's first and only loss for Ord.

The Minute Men lead Ord all the way, pulling through the first quarter 10 to 3 and the half 19 to 13. The Chanticleers crowded 17 to 18 in the third period on field goals by Finley and Tolen, and again late in the fourth period when a fielder by Kominek and gift tosses by Randolph made the score 23 to 24.

Loss of Finley in the third period and Satterfield in the fourth period on personal fouls hurt Ord's chances, though the team was definitely "off" from the start and made a poor showing against Lexington even with these stars in the game.

Tommy Tolen, with 8 points, led in scoring for Ord, which hasn't happened all season. The ball wouldn't drop through the hoop for Satterfield, Randolph or Finley, who have carried the scoring load for Ord in regular games.

No alibi was offered by Coach Alex Cochrane, who says Lexington had a fine team, but he did comment: "I guess we had too many breaks during the season and our luck ran out before we got to the tournament."

The whole Group B tournament was a series of upsets, not one of the four seeded teams going to the finals in which Sidney and Lexington competed for the championship, with Sidney winning top honors. Sidney is the team that eliminated Ord in the 1944 tournament.

Group A champion was Creighton Prep, the pre-tourney favorite, who beat Scottsbluff by a close margin in the finals Saturday.

The Ord boys and their coach remained in Lincoln until the close of the tournament and enjoyed the semi-finals and finals in all classes. One Ord player, Ted Randolph, was placed on the tournament honor roll for his performance against Lexington.

Despite their final game loss, the Chanticleers are still highly regarded by sports writers and in his post-season Group B rankings Gregg McBride lists Sidney 1st, Lexington 2nd and Ord 3rd, with York far down the list. McBride ranks Burwell 9th in Group B in his final compilation, principally for their good record against Ord during the year.

John Knebel, 53, Dies Suddenly

Services were held at the Catholic church Monday morning at 10 o'clock for John F. Knebel, who died suddenly on March 16 at his work at the Hastings naval depot. Rev. Siudowski officiated, and pallbearers included Frank Augustyn, Anton Danczak, Albert Parkos, John Benben, Joe Wegrzyn and Alfonse Welniak.

Mr. Knebel was born in Poland July 3, 1892, and was 53 years old at the time of his death from heart trouble. He came to Holt county in 1896 and moved to Valley county about 1910, and had farmed here most of the time since then. For the past two years he had worked at the Hastings naval ammunition depot, going to work as usual on last Friday, but suffering a fatal heart attack at 10 a. m. He had not known his heart was defective.

Rosary was held Sunday evening at eight o'clock at the Frazier chapel.

Mrs. Knebel preceded her husband in death in 1937. Left to mourn are one son, Edward of Hastings, three daughters, Mrs. Agnes Kosmicki of Ashton, Mrs. Irene Conway of Waterloo, Ia., and Mavis Knebel of Elyria. Also three sisters, Mrs. Mary Dlugosh of Bremerton, Wash., Mrs. Elizabeth Severson and Gertrude Knebel, both of Ord.

—E. L. Kokes returned last week from Omaha after spending some time in the hospital and with specialists there and in Kansas City.

—Guests at the home of Mrs. Carl Sorensen Friday were Mrs. Paul Witzki and sons of Ericson.

Lt. Col. Lee Chatfield, Thrice Wounded by Nazies, Is Back in This Country for Keeps

Happy were Mr. and Mrs. John Chatfield Monday night when their son, Lt. Col. Lee Chatfield, thrice wounded in action in the Belgium-Germany theatre of action, arrived in Ord for a brief visit. He will return to Lincoln where his wife and children reside, on Thursday, and from there will return to Bushnell General hospital at Brigham City, U., for observation and continued treatment. At present he is enjoying a three weeks' leave and later will probably receive a medical discharge.

Col. Chatfield commanded a battalion under General Hodges in the 1st Army. Twice he suffered minor wounds during the fighting in Belgium, once having a rifle bullet through his arm and once a piece of shrapnel through his cheek, but each time returned to duty after brief stays in the hospital.

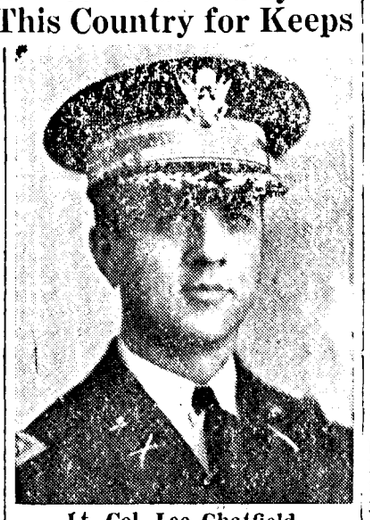

Lt. Col. Lee Chatfield.

Has Shrapnel in Skull.

It was in the battle of the Hurtgen Forest that he "got his,"--a piece of shrapnel from mortar fire striking the back of his head and going through the skull to lodge behind his left eye where it still remains. After receiving first aid treatment in a hospital in France he was taken to a hospital in England and later was returned to the United States aboard the Queen Elizabeth, which sailed from a port in Scotland.

Eyesight Impaired.

The wound impaired his eyesight to such an extent that he cannot read, cannot drive a car or do other tasks, though his physical condition is good. The eyes themselves are not affected but the "field of vision" at the back of his head was impaired through severance of nerves. Unless the condition grows worse surgeons will not attempt to remove the shrapnel from behind his eye, as it would be a most delicate operation.

Col. Chatfield believes that he is back home "for keeps" and hopes eventually to get back into newspaper work. He is owner of the Table Rock (Nebr.) Argus and now has a manager in charge. He probably will sell this newspaper and buy a larger one, where he can take charge of advertising sales and personal contact work and hire employees to handle detail work which his impaired eyesight would preclude his doing. It may be several months before he is released from military service, as army specialists want to keep him under observation for some time to make sure his wound does not become worse.

Many Decorations.

The Ord man wears the purple heart decoration with two clusters, has two silver stars for gallantry in action, wears the prized combat infantryman's badge, the ribbon denoting pre-Pearl Harbor service and one denoting service in the European Theatre. "Other decorations are coming for Lee," his father proudly explains, but Col. Chatfield modestly refused to explain what they are.

"Those Nazi soldiers are tough citizens, well disciplined and well led," he says. His battalion captured prisoners ranging in age all the way from 15 to 60 and while Siegfried line garrison troops aren't so tough -- "they don't need to be when fighting behind 4 to 6 feet of concrete and anybody can pull the trigger of a machine gun"--the Germans who took part in the famed "Break-through of the Bulge" were as good soldiers as any army ever had, in his opinion.

He doesn't predict when the German war will end but says there is plenty of tough fighting ahead on the road to Berlin.

"Home looks mighty good to me after Belgium and Germany," is the word of Col. Chatfield, and his Ord friends, proud of his war record, are happy to have him back and hope that he may spend much time in Ord during his convalescence.

Long on Cigarets, So Turns Back 17 Packs

"Mr. Beranek, would you care to buy these 17 packs of cigarets from me?" was the unusual question asked of the Ord druggist Tuesday by a young woman, who opened her handbag to dump an assortment of cigaret packs on the counter.

It took Beranek a moment or two to recover from the shock, but he managed to explain that he was "tickled to death to accommodate," and completed the transaction.

The young lady explained that she had been accumulating cigarets for two months to send to her husband who is overseas and who had written that he was short of smokes. But later letters from him said that he is now getting plenty of cigarets and wouldn't need any sent to him.

Beranek told her he would re-sell the cigarets, a package at a time, to seventeen local people who are short of smokes.

W. O. Zangger Seriously Hurt

W. O. Zangger suffered serious injuries last Wednesday when the tractor and grader he was using to grade the approach to the highway from the road leading to his farm, became lodged and tipped over. The grader took most of the weight of the tractor so Mr. Zangger's injuries were less severe than they might have been but he suffered a dislocated shoulder, several broken ribs, broken both front and back and a punctured lung besides many other cuts and bruises. Mrs. Guy Barr and her son came along on their way to Ord and after much effort succeeded in getting him out and took him to Miller's hospital, where he will have to be most of this week.

This approach to the highway has always been high and dangerous and Mr. Zangger had talked with highway officials about fixing it, had not been able to get it done but did get consent to do it himself. He and his hired man, Cliff Severance, had worked on it the day before and Mr. Severance had helped him some that morning but when the accident happen- had gone to the farm to do some other work. Since being in the hospital, Mr. Zangger has suffered a great deal, but according to his doctor, Dr. Miller, is making satisfactory progress.

Prizes Donated for Sardi Breakfast in Ord on April 5th

Flowers, Jewelry, Dishes — Even a Pint of Whiskey, Given as Prizes.

A number of Ord firms are donating prizes to be given at the "Breakfast with Sardi" program at the high school the evening of April 5, announces Mrs. Darrell McOstrich, in addition to those bought by the Business and Professional Woman's club, sponsoring organization which will use this money for welfare work.

Two orchids and a fine make-up kit will be given. One dozen roses will go to the mother having the most children in the armed forces. Aubles are donating a wishing ring and two necklaces. The Lee store gave a suitcase. A number of hand-knitted dishcloths are given by Hotel Ord, Absalon's contributed a pyrex dish, the Ord Hardware a pyrex pie plate.

The Ord Artificial Ice company is giving a case of Pepsi-cola. The Ord Theater is giving 10 theater tickets. Brown-McDonald gave two pairs of hose. Hastings-Zikmund gave $1 in defense stamps; Frazier Furniture contributed a vase; Muncy the jeweler a novelty pin. The Ord bakery gave an angel food cake; the First National Bank gave $2.50 in war stamps.

Beranek's Drug offers bath powder. Gamble's are giving an eight-cup Silex coffee maker; Western Auto an oven dish; Hrons a table cloth; Chase's a purse. Syl Papiernik donated a pint of whiskey which will be given to the oldest man attending the party. Many other local firms have indicated their desire to give one of the prizes.

A number of entries have been received for the good neighbor nomination, the contest for which closes at Saturday, midnight, Mar. 31. Address your entry to "Good Neighbor contest, Ord, Nebraska," by that time.

Tickets for the party are 75c each, and are on sale at Vodehnal's Drug store in North Loup, and at the Lee store in Ord. Men and women in uniform will be admitted free.

Disband or Hold Fair Again to Be Decided Thursday

Valley Co. Fair Question Up to Stockholders, C. of C., in Joint Meeting.

Shall the Loup Valley Agricultural Society be disbanded, the fair ground property in Ord sold and the Valley county fair abandoned, or shall the fair be revived as an annual autumn institution?

This question, it is hoped, will be decided Thursday evening, March 22, when stockholders of the society will hold a joint meeting with members of the Ord chamber of commerce at the K. of C. rooms in Ord.

Notices to stockholders have been mailed by C. C. Dale, fair secretary, and it is hoped a large number of them will take interest enough in the future of the Valley county fair to attend. Ralph W. Norman, chamber president, expects a good turnout of chamber members.

No fair program has been given since the war began but even before the war it was floundering for lack of interest, not only on the part of fair stockholders but among Valley county people in general. Attendance was small at the last few fair programs given and exhibits were comparatively poor in many classes. Hampered by lack of finances, the entertainment programs were poor also, it is admitted.

A semblance of an organization has been maintained although attendance at annual meetings has been limited to half a dozen or so stockholders, others not taking sufficient interest even to attend the sessions at which directors are elected. At present the agricultural society's financial condition is comparatively good, due to the fact that tax moneys have continued to come in, permitting payment of debts accumulated in the last seasons when fairs were given.

County fairs are not banned by war restrictions and some shows are continuing to operate during the war, though forms of entertainment such as auto racing which formerly distinguished the Valley county fair are taboo. But the fair could operate if there was enough interest in having such a program, officials say.

The whole question will be threshed out Thursday night and a decision reached, according to present plan, and it is important that a large group of stockholders be present to aid in the decision.

Will Load Another Car of Paper Here Middle of April

Current Drive 'Too Successful,' Says Clement; Half a Carload Left Over.

The paper salvage drive held here this week was "too successful," said R. Clare Clement, county salvage chairman, Tuesday. The 40,000-lb.-capacity car was loaded full by noon Tuesday and one-half to two-thirds of a carload remains in the Ord salvage depot.

In the belief that enough more waste paper can be gathered here immediately to fill another car, with what is now in the warehouse, Clement says he will plan to ship a car not later than the middle of April.

"Start saving paper now for the next carload," he asks.

Nearly all the communities in the Loup valley region had a share in filling the car Tuesday. From Burwell came 7,000 pounds from Sargent 9,000, from Ericson 3,000, from Arcadia 7,200, from North Loup 3,560 and from Scotia 1,250. Farmers also brought paper to the car Monday and Tuesday.

Clement praises highly the salvage efforts of Ord Boy Scouts, and says members of the Methodist church of Ord also held a successful drive.

—Mr. and Mrs. Hal Pierce and little Sandy, came from Glendive, Mont., two weeks ago, as Hal expected to leave for induction this week. But he has had pneumonia and been quite sick, and so will not be able to leave before next month. Dr. C. W. Weekes is his physician, and his wife, the former Maxine Haskell is giving him expert nursing care at the home of her parents, Mr. and Mrs. John Haskell.

—Mrs. Viona Derdowski is visiting at the home of her parents, Mr. and Mrs. Harry Wolfe. She came Monday of last week.

War-Time Home Building a Problem but Ord People Are Now Located in Cozy, New Home

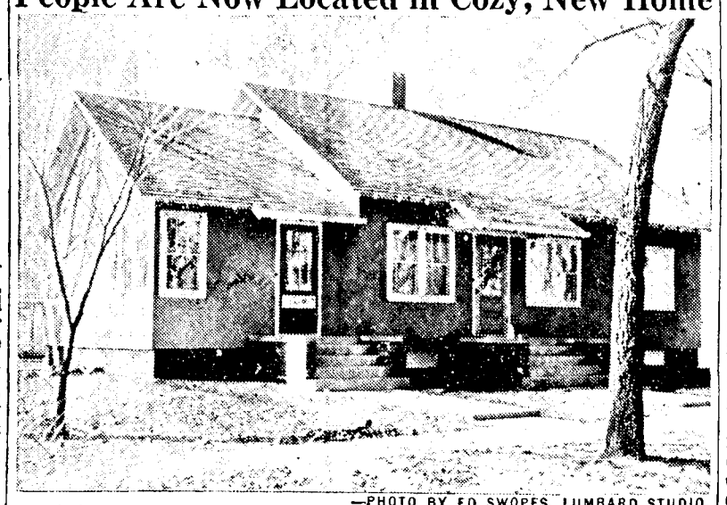

—PHOTO BY ED SWOPES, LUMBARD STUDIO.

This is the only home built in Ord during war-times and the story of how Mr. and Mrs. William Zabloudil did it will be interesting to all people planning post-war building.

Just how much of a 'headache' is it to build in wartime?

For the answer to this question, consult Mr. and Mrs. Will Zabloudil, who moved into their new home March 3, after wrestling with shortages of materials and labor, priority pains, lacks of this and that, for the past five months. Their modern, attractive new home proves that they accomplished the difficult task. Located at 1319 L Street it turns a modest broad-side to the north or street side, with a small flower shop added to the east end of the bungalow.

The level lot they had owned for several years, intending to build long ago. In the meantime it had been planted to flowers, making a pleasant view for the Kent Ferris family next door west.

Creating the basement wasn't so much trouble. "There are no priorities on cement or tile, we got all we needed and then some."

Finding they could not start from scratch because of the many government restrictions on building, Zabloudils purchased one of the two small white cottages built on the grade school grounds several years ago to accommodate a surplus of students. Getting this bungalow out of the schoolyard proved to be quite a feat, even after one or two big elms were cut down to make way for the movers.

All the armchair contractors in town told Mr. Zabloudil he would break the foundation all to pieces when the house was lowered on it. They prophesied the house would fall through in to the basement 'like one did out here in the country a few years ago.' The experts were sure it would never work. But it did. Carefully, inch by inch, the building was let down into place, and found to fit exactly on the brick foundation Noble Ralston had made.

(Brick? Yes, it was hard to find brick, but they got a few. They had wanted to build a brick house, but had to give up those plans. Brick isn't on the priority lists "but the government just won't let you do it," reported Mrs. Zabloudil. So the house is stuccoed.)

All the lath and plaster of the building was ripped off, and put back soundly, John Mason doing an expert job with not one crack visible anywhere. The place was insulated all over, with sheets of balsam wool downstairs and granulated insulator overhead. Insulating material is not rationed nor hard to get.

The heating plant was a real problem. But Mr. Zabloudil kept a sharp eye and ear on the situation, and succeeded in buying one when such units were briefly found on non-priority lists. Heating grates and pipes did not come with it, but more searching located a few that could be had, in Grand Island. A thermostat came with the oil heater; "we were so lucky to get a furnace," chorus the Zabloudils.

(Continued on page 5)

Harold Twombley Killed in Action at Manila, P. I.

Valley County Boy Joined Army in 1943, Fought at Bougainville.

Again Valley county is saddened by news of the death of a young citizen fighting for his country. Pfc. Harold Edward Twombley was killed in action Febr. 7 in Manila, Philippine Islands.

Pfc. Twombley was born on Sept. 26, 1922 on a farm near Arcadia, the youngest son of Mr. and Mrs. C. O. Twombley, who now live at Front Royal, Va. The lad attended grade school at Dist. 16, and in 1940 graduated from the Arcadia high school, going at once to Meadville, Pa., where he joined the family which had moved there the previous February. After working about two years in the Talon zipper factory, he returned to Valley county, where he was employed at the time of his induction into the army on March 12, 1943. He saw action in the Bougainville campaign and landed in the Philippines in January.

Pfc. Harold Twombley.

He leaves to mourn his early death three brothers, Bruce Petersen of Ord, Dean of Meadville, Pa., Hadley of Venango, Pa., and four sisters, Mrs. Edgar Bose of Ansley, Mrs. Verna Evans of Meadville, Pa., Mrs. Vesta Brink of North Carolina and Martha at home. He is a grandson of Mrs. Tillie Arnold of Ord.

—Mrs. John Edwards is here from Iowa, visiting her father, John Meese, and other members of the family. Mr. Meese has not been very well the past three weeks.

Valley Co. Sends Group of 37 for Military Service

List of Men Serving Their Country Growing Larger With Every Month.

A long list of Valley county residents departed this week for induction into the armed forces.

From Ord went William J. Novosad, jr., Robert B. Philbrick, Richard J. Beran, William J. Blaha, Joe A. Polak, Rodney H. Rathbun, Floyd J. Iwanski, Leon E. Klanecky, Richard F. Masin, John R. Duda, James F. Urbanski, Jeremiah F. Polak, Norris W. Benson and Richard R. Rathbun.

From Arcadia went Allen E Masters, Daniel P. Jonak, Clinton H. Masters, Walter A. Dobson, Archie E. Braden, H. Brice Owens, Dale L. Coakley, Robert P. Coats, Raymond D. Owens and Gerald E. Wibbels.

From North Loup went Geo S. Maxson, jr., Kenneth I. Day Leonard D. Jacobs, Maynard D Desel, Floyd E. Wilson and Joseph E. Psota.

Ted R. Walahoski, Adrian J Jablonski and Roman F. Augustyn went from the Elyria neighborhood.

Frank Hruby, jr., and Wencel W. Bruha, jr., were sent from Comstock.

Ralph P. Petersen transferred from North Loup, Nebr., to Riverton, Wyo., for induction, leaving from there. William V. Hibnes transferred frm Arcadia to Sheridan, Wyo., going with a group from that place.

Motor Vehicle Case.

County Judge John Andersen heard a complaint March 15 concerning Paul Gregory of Arcadia, allegedly operating a motor vehicle without a license on Febr. 28. The defendant was fined $2 and costs of $2.75, which he paid. The complaint was filed by County Attorney John Misko.

Traffic Ordinance Causing Trouble, Hearing Sat'day

Worm Arrested but Charges Not Filed; Ordinance Called Unworkable.

Ord's new traffic ordinance, No. 124, which was adopted by the council in January and was designed to correct traffic and parking problems of the city, came in for an airing at an informal hearing held in the city hall Saturday morning.

Forrest Worm, operator of the major truck line serving this city, had been taken into custody for violation of a provision of the ordinance, but no charges were filed. Instead, a hearing was held with the police judge John Haskell, Mayor M. B. Cummins, Acting City Attorney E. L. Vogeltanz, four members of the council, and a crowd of 30 or 40 truck drivers and Ord business men present.

The ordinance was called "unworkable" by Worm, who said that lack of alleys in the business district forces the necessity of unloading from the streets. Provisions which require trucks to park parallel to the curb or at an angle of 30 degrees also were assailed by Mr. Worm, who said that cars always are parked around the square and a police officer isn't always available to move them so trucks can unload in the manner prescribed by the ordinance.

Heavy wartime freights and lack of competent help also were given by Worm as reasons why his trucks cannot abide by the ordinance, and he said he would have to shift his headquarters to Burwell and perhaps would have to quit making deliveries in Ord if forced to abide strictly by the ordinance.

Marshall L. H. Covert spoke in support of Worm, saying that often a half hour or more of time elapses before cars can be moved out of the way to allow trucks to unload in the prescribed manner, especially when the drivers who have taken the keys from their cars have to be found. He also said lack of alleys behind business buildings is the worst problem. Several business men spoke in support of Worm, suggesting that the city buy or condemn suitable alleys, that the ordinance be abated and that any help possible be given Mr. Worm during the war emergency.

Mayor M. B. Cummins spoke, saying that as an individual he was sympathetic with the trucking problem but that as mayor of the city he would have to enforce the ordinance as long as it is on the books.

While no official action was taken at the hearing, it was generally understood that the city will go lightly in enforcing the ordinance pending action on purchase of alleys and-or amendment of the ordinance.

North Loup Slow, Red Cross Quota Made Elsewhere

Chairman Auble Hopes $8000 Mark Will Be Reached by End of Drive.

Valley county has made its Red Cross quota, if the North Loup community is shown to have given as readily as other sections when final reports come in, it was stated Tuesday by A. J. Auble, county drive chairman. No report has been received from North Loup as yet and it isn't known what progress is being made there.

Arcadia was first to surpass its quota, reporting a total of $1,280 last week, which has been increased since. And the Ord district has met its quota, it is believed by the drive chairman, though all solicitors have not yet turned in reports.

The county quota is $6,200 and Chairman Auble is hopeful this will be surpassed to the extent of a thousand dollars or so, as past quotas have been. Last year the national quota was over-subscribed by $17,000,000 and this year's quota will probably be over-subscribed to a greater extent.

If you were missed by your solicitor, take your donation to the Auble Brothers store and you will be given a receipt. Don't give only $1, as you might do in peace-times, but give all you can afford, for the need is great.

—County Judge John Andersen licensed and wed Ed Sims, 57 to Mrs. Letha Wampole, 53, on Mar. 14. Witnesses were Mrs. Mae E. Kamarad and Mrs. Clara Kinkade.

North Loup Loyalist

MRS. ETHEL HAMER, News and Business Representative.

A package from the battle front in Germany was received last week from Sgt. Albert Hoeppner, and sent to his parents, Mr. and Mrs. Harold Hoeppner. The articles in the package were taken as souvenirs at Achen, Germany. Most prized by Sgt. Hoeppner is a large Nazi flag, 7½ by 10 feet which was flying from a factory building where Sgt. Hoeppners company was billeted and which all the boys made a dive for, Sgt. Hoeppner being the lucky one. The flag shows evidence of much wear, is dirty, torn and has been mended in a number of places. It is hanging in Redlons barber shop and Mr. Redlon says one nice thing about the swastika, no matter which way you hang it it is always right side up.

Other articles sent by Sgt. Hoeppner include a helmet, an officers cap, with some German writing and the name "Haller" inside a small skull cap, somewhat like the overseas cap our own boys wear, an arm band, with an insignia of a pickax and a small ax on it and a package of German cigarettes. The skull cap is badly worn, but the other articles show little wear. Sgt. Hoeppner is with the ordnance division with the first army and has seen a good deal of action in Germany. They were in Achen on Christmas eve when he got the flag but on Christmas day were pushed back and then later again were in Achen.

Harold Hoeppner went to Grand Island Saturday morning on the bus to see Mrs. Hoeppner who is in the Lutheran hospital recovering from a major operation performed last week. Mr. Hoeppner spent Saturday night with the Merrill Andersons and returned home Sunday.

Mr. and Mrs. Roy Stine and two children went to Ulysses Friday afternoon, returning Saturday morning.

Nine persons completed the First aid course here Tuesday night of last week and will receive their certificates. The class was taught by Mrs. George Eberhart, assisted by Dell Barber, with Selma Robbins providing the place to hold the classes, in the bank. Mrs. Eberhart, Mr. Barber and Miss Robbins completed the course when Dr. Hemphill taught a class two years ago. Those completing the course were Mr. and Mrs. Lyle Sintek, Marion and George, Jr. Maxson, Mrs. Opal Beebe, Mrs. Iris Leffer, Mrs. Irma Annyas, Mrs. J. A. Barber and Mrs. John Williams. The class presented Mrs. Eberhart with four carnations and two roses and Mr. Barber and Miss Robbins each with a rose in appreciation of their services.

The extension club leaders met Wednesday at the Methodist church with Miss Duremus of the state extension service giving the lesson on short cuts in ironing. High lights of the lesson were the proper sprinkling, ironing and folding of a mans shirt and an easy way to iron wash trousers. Achievement day will be held in North Loup on April 10 at the community building at two o'clock in the afternoon.

Mrs. Evelyn Willoughby and little daughter were released from quarantine Thursday and Mrs. Willoughby is again at her place in the I.G.A. store. Mrs. Agnes Versal, Miss Rose Baum and Laverne Versal were released over the week end. No new cases of scarlet fever have been reported the past week.

H. J. Kyle came Friday morning from McCook where he had been on business.

Jeanne Barber and Virginia Reynolds came from Stapleton, where Jeanne is teaching Friday night and spent the week end with Jeannes parents, Mr. and Mrs. G. D. Barber.

Among the North Loup boys who leave for army induction this week are George Maxson Jr., Floyd Wilson, Maynard Desel and Leonard Jacobs.

Mr. and Mrs. Claud Barber and Mrs. Iris Leffers went to South Dakota Friday after a truck load of oats. They returned the same evening.

Ben Nelson shipped cattle to Chicago on the Friday afternoon freight. Mr. Nelson and H. J. Kyle went down to Omaha Saturday morning to accompany the shipment.

Mrs. Harold Swanson spent several days last week in Wolbach with her husbands parents.

Rev. F. H. Stevens and three daughters Phyllis, Barbara and Rosemary, went to Lincoln Wednesday, returning Friday. Rev. Stevens went to conduct the funeral of a former parishioner.

Mrs. Augusta Bartholomew who has spent the winter at the home of her son Earl, in Shelby, has returned home and is living in the home of her daughter, Mrs. Emma Roberts, while Rev. Stevens lives in her house. The Earl Bartholmews had a letter recently from their son, Sgt. Verner Bartholmew in a prison camp somewhere in Germany. The letter was written November 10 and said he was well.

Albert Babcock, Jr., A.M.M.1-c is now in Corpus Christi, Tex., where he is getting some special schooling. After nearly two years of service in the Pacific, he was sent home for special training in radio work. He has been a guest several times in the home of Lt. and Mrs. R. F. Hedges, who are also in Corpus Christi. Mrs. Hedges was formerly Florence Hamer.

Mr. and Mrs. T. J. Hamer went to Paunee City Saturday to spend the week end with the Lewis Hamer family. Lewis has just completed his infantry training and is home on a ten day furlough before being sent overseas for replacement duty.

A baby daughter, Susan Carol, was born to Dr. and Mrs. F. J. Stanghellini of San Francisco, California on March 10. Mrs. Stanghellini was the former Dorothy Goodrich.

Mr. and Mrs. Merlyn Mayo drove up from Lincoln and spent the week end in North Loup. Florence Hudson accompanied them, spending the time with her parents, the Roy Hudson's.

Velma Jacobs came up on the Saturday evening bus from her work in Grand Island.

Mrs. Stella Kerr was a Saturday morning bus passenger up from Grand Island.

Paul White returned Thursday from a few week's visit with his daughter, Mrs. Eldon Wheeler and family in Toulon, Ill.

Alex Brown left Sunday to return to his work in Grand Island after a two weeks' vacation.

George Baker came up from Grand Island on the Saturday evening bus and is visiting his daughter, Mrs. Fred Bartz and Mr. Bartz.

Mrs. Ed Zikmund and Mrs. Otto Radil of Ord spent the week at the Alfred Jorgensen home, helping them get settled in their new home. They are sisters of Mrs. Jorgensen.

Grant White of Kimball is visiting his brother and sister, Owen and Nora White.

Mrs. Alta Barnhart suffered a bad heart attack this week and Mrs. Maggie Honeycutt is staying with her a few days.

Mrs. Harold Schaffner of Salinas, Calif., was a guest of her mother-in-law, Mrs. Kate Schaffner from Wednesday until Saturday night. She had been visiting relatives in Chicago, Ill. and Norfolk, Nebr.

A number of parties and informal gatherings are honoring the boys who leave for service this week. The first one was a supper and pinochle party held at the Ed Shoemaker home on Thursday evening for Mrs. Shoemaker's nephews, Leonard Jacobs and Floyd Wilson. Guests were Mr. and Mrs. Leslie Wilson and Gladys, Mr. and Mrs. Bates Copeland, Berniece Sintek and Sonya, H. E. Eyerley, Mr. and Mrs. Pete Jorgensen, Mr. and Mrs. Roy Jacobs, Mr. and Mrs. Leonard Jacobs, Mrs. Maggie Honeycutt, Merle Edwards, the John Beck family of Cotesfield, and Gayle Jeffries of Scotia. A delicious lunch was served late in the evening. Mabel Jorgensen won high score at pinochle for the ladies and Floyd Wilson for the men. Low score was won by Merle Edwards and Mrs. John Beck.

On Sunday Mr. and Mrs. Roy Jacobs entertained at dinner and supper the following guests in honor of Leonard and Floyd. The Leslie Wilson family, Berniece Sintek and Sonya, Mr. and Mrs. Peter Honeycutt, Mr. and Mrs. Joe Copeland, Mr. and Mrs. Bates Copeland, the Ed Shoemaker family, the John Beck's of Cotesfield, Mr. and Mrs. Leonard Jacobs, Merle Edwards, LeRoy Hansen, and Gayle Jeffries of Scotia. Pictures were taken in the afternoon and all enjoyed a get-together before the boys left.

A group of young people enjoyed a party Saturday night at the Riley Brannon home in honor of Dorothy Brannon of Battle Creek, Mich., Pfc. Warren Brannon, Allen Babcock, AMM2-c, who are home on furlough and George Maxson, Jr., who leaves this week for induction.

Mr. and Mrs. R. H. Knapp entertained a large group of young people at a buffet supper Sunday evening in honor of Maynard Desel who has worked for the Knapps on the farm for nearly three years and leaves this week for army induction. Beside the young people Maynard's mother, Mrs. Herman Desel was a guest. Mrs. Devillo Fish assisted Mrs. Knapp with the supper.

Mr. and Mrs. Herman Desel entertained at a farewell dinner for their son, Maynard, Sunday noon. Guests were Mr. and Mrs. Reuben Nolde, Mrs. Laverne Noyes and two sons, Mrs. Arthur Watts and son, Mrs. Vesta Noyes, Darla and Connie and Miss Mary Fish.

Mrs. La Verne Noyes and two sons and Mrs. Arthur Watts and son went home with their parents Mr. and Mrs. Reuben Nolde Sunday evening. The Noldes recently moved to a farm on the Ord -Arcadia highway.

Donna and Verna Desel returned to their work in Grand Island on the Monday morning bus.

The Riley Brannon family were Wednesday evening guests in the George Maxson home

Allen Babcock, AMM2-c, son of Mr. and Mrs. Earl Babcock, arrived home last week from twenty one months of service with the navy in the southwest Pacific. He hopes to be here when his brother, Wayne, AMM2-c, now in Chicago after service in the Pacific gets home April 1. Both boys have seen much action with the navy, but were in different areas. Wayne is taking some special training in Chicago.

The first year home making girls of high school finished their foods unit Friday night when their fathers were guests at a father-daughter dinner. Table decorations carried a St. Patricks motif. Guests included Mr. Burrows, Mr. O'Connor, Mr. Meyers, Mr. Cook, Mr. Smith and Supt. Elley.

The home making club is making plans to entertain guests at a supper party Tuesday night. Phyllis Babcock is arranging the program and Donna Manchester is chairman.

Mr. and Mrs. Wm. Cook, Jr., Mills Hill, Nels Jorgensen and the eleven letterman attended the finals in the state basketball tournament at Lincoln Saturday.

Mr. and Mrs. R. W. Krudop have arrived home from Chicago where they have sent most of the winter.

Alex Brown returned to his work in Grand Island Sunday after a three weeks absence.

Mr. and Mrs. Jim Johnson returned last week from a six weeks vacation spent at Vallejo, Calif., with their daughter and her husband, Mr. and Mrs. Kenneth Barber. Returning they visited at Roosevelt, Utah with Willis Lewis and in Denver with Mr. and Mrs. Guy Thorngate.

Cpl. Russell Schaffner, who has been training at Camp Maxie, Tex., spent Friday and Saturday with his mother, Mrs. Kate Schaffner. He had visited his father, George Schaffner at Boone, Ia., and went from here to Wyoming to spend a few days with his wife before reporting at Camp Mead, Md.

Mr. and Mrs. Floyd Hutchins went to Harvard Thursday where they met their son, Lt. Laverne Hutchins, who is stationed at Phoenix, Ariz., and was on a cross country flight with a plane.

Mr. and Mrs. Harold Anderson and three daughters arrived Sunday from Des Moines, Ia., and are spending a few days with Mrs. Andersons mother, Mrs. W. T. Hutchins and Mr. Hutchins. They are enroute to Hayward, Calif., where they expect to make their home.

Mr. and Mrs. Art Smith and son Charley have moved from Scotia to the Moulton house which they have bought. Charley Smith works in Scotia and goes back and forth each day.

The library board met Monday afternoon for their March business meeting. They decided to open the library again Friday afternoon. It has been closed several weeks because of the scarlet fever epidemic.

The Clark house where Mrs. Evelyn Willoughby lives is being painted this week, L. R. and Wayne Sheldon doing the work.

Mr. and Mrs. Martin Baldwin and son Irvin of Farwell were Saturday supper guests in the Otto Munson home. Mrs. Baldwin was formerly Agnes Anderson.

Mr. and Mrs. Ross Portis and Shirley of Loup City spent the week end with Mr. and Mrs. L. W. Portis. Wilma who is working in St. Paul came up Saturday night and returned Sunday afternoon. The Bryan Portis family were also guests of Mr. and Mrs. Portis for dinner Sunday.

Mrs. Ign. Pokraka is in the St. Josephs hospital in Omaha where she submitted to major surgery last week.

Harry Van Hoosen is very ill with pneumonia in the St. Francis hospital in Grand Island. His son, Cecil went down to see him on the Monday morning bus.

Mr. and Mrs. Ross Portis and Shirley were Sunday supper guests of Mr. and Mrs. Hillis Coleman.

Wanda Tucker wrote from Springfield, Ore., that her father, John Tucker, who is visiting her there is in the Eugene clinic hospital where he underwent an operation for hernia. Mr. and Mrs. Alvin Tucker who live at Richmond, Cal., had been up to visit him. Mr. Tuckers doctor is Charles Thompson who lived at Westerville, Nebr., and knew Mr. Tuckers relatives. One of his nurses is Clara Cole of Burwell. A janitor at the hospital is George Fish, formerly of North Loup.

Marcia Rood and Mrs. J. A. Barber spent the week end at Doniphan with Mary T. Davis. They returned home on the Sunday night bus.

Albert Coombs has bought the old Badger property which Clifford Goodrich recently bought at tax sale. The house has been torn down.

Phyllis Stevens came up from Grand Island on the Sunday night bus.

4,000 Makes

Since the first car propelled by an internal combustion engine appeared in France, in 1868, more than 4,000 makes of automobiles have been developed. About 1,550 of these were developed in the United States. Great Britain is second with 610 and France third with 480.

More Comfort Wearing

FALSE TEETH

Here is a pleasant way to overcome loose plate discomfort. FASTEETH, an improved powder, sprinkled on upper and lower plates holds them firmly so that they feel more comfortable. No gummy, gooey, pasty taste or feeling. It's alkaline (non-acid). Does not sour. Checks "plate odor" (denture breath). Get FASTEETH today at any drug store.

Do

"Ah! Now I Can Breathe Again!"

Wonderfully quick a little Va-tro-nol up each nostril helps open nasal passages—makes breathing easier—when your head fills up with stuffy transient congestion! Va-tro-nol gives grand relief, too, from sniffly, sneezy distress of head colds. Follow directions in folder.

VICKS VA-TRO-NOL

I'LL SETTLE FOR 25 MORE YEARS OF YOUR COOKING!

• And all those vitamins go right into your baking with no great loss in the oven. So always get Fleischmann's yellow label Yeast. A week's supply keeps in the ice-box.

• For your free copy, write Standard Brands Incorporated, Grand Central Annex, Box 477, New York 17, N. Y.

Real Estate is still cheap. One real good ½ section with real good improvements on it, on good road, less than a mile to school, about 3 miles to town, rent goes with place. Priced at a little less than $17.50 per acre. On mail route. Small down payment and low interest rate. Do not let your insurance lapse. Some have did that very thing of late.

•

C. B. CLARK
NORTH LOUP, NEBR.

The reward of one duty is the power to filfull another.

FRAZIER FUNERAL CHAPEL

LeRoy A. Frazier

Ambulance Service

Day Phone 38 Night Phone 186

LADY ASSISTANT

WE ARE READY TO CONTRACT TWENTY-FIVE HUNDRED ACRES

POPCORN

FOR THE YEAR 1945

We want large acreage of Large South American and limited acreage of Yellow Pearl. Have seed on hand of the very best quality. Large Yellow South American, Supreme or Jumbo. Also second year Hybrid and Pearl.

•

WE ARE ALSO IN THE MARKET FOR POPCORN NOW. SEE US OR PHONE BEFORE YOU SELL.

•

Mid-West Popcorn Co.

J. S. Manchester, Agent

NORTH LOUP, NEBR. PHONE 17

Webb Livestock Commission Co.

GRAND ISLAND, NEBRASKA

LIVESTOCK AUCTION SALE DAYS

Cattle and Sheep Every Wednesday, 10 A. M.

Hogs and Pigs Every Thursday, 11 A. M.

If you are in the market for any kind of feeder or replacement cattle, we believe you will find them at our WEDNESDAY SALES. Try our market with your FAT HOGS, we believe you will be well satisfied with the top prices we can get for them each Thursday.

We broadcast each Monday morning, 8:05 to 8:30, over KMMJ; tune in for up-to-date market news by Jim Webb.

Horse and Mule sales are held every TUESDAY at our barns by the Grand Island Livestock Commission Co.

MANY NEVER SUSPECT CAUSE OF BACKACHES

This Old Treatment Often Brings Happy Relief

Many sufferers relieve nagging backache quickly, once they discover that the real cause of their trouble may be tired kidneys.

The kidneys are Nature's chief way of taking the excess acids and waste out of the blood. They help most people pass about 3 pints a day.

When disorder of kidney function permits poisonous matter to remain in your blood, it may cause nagging backache, rheumatic pains, leg pains, loss of pep and energy, getting up nights, swelling, puffiness under the eyes, headaches and dizziness. Frequent or scanty passages with smarting and burning sometimes shows there is something wrong with your kidneys or bladder.

Don't wait! Ask your druggist for Doan's Pills, used successfully by millions for over 40 years. They give happy relief and will help the 15 miles of kidney tubes flush out poisonous waste from your blood. Get Doan's Pills.

Ad No. 109

Why is Storz Beer First Year After Year, with Nebraskans?

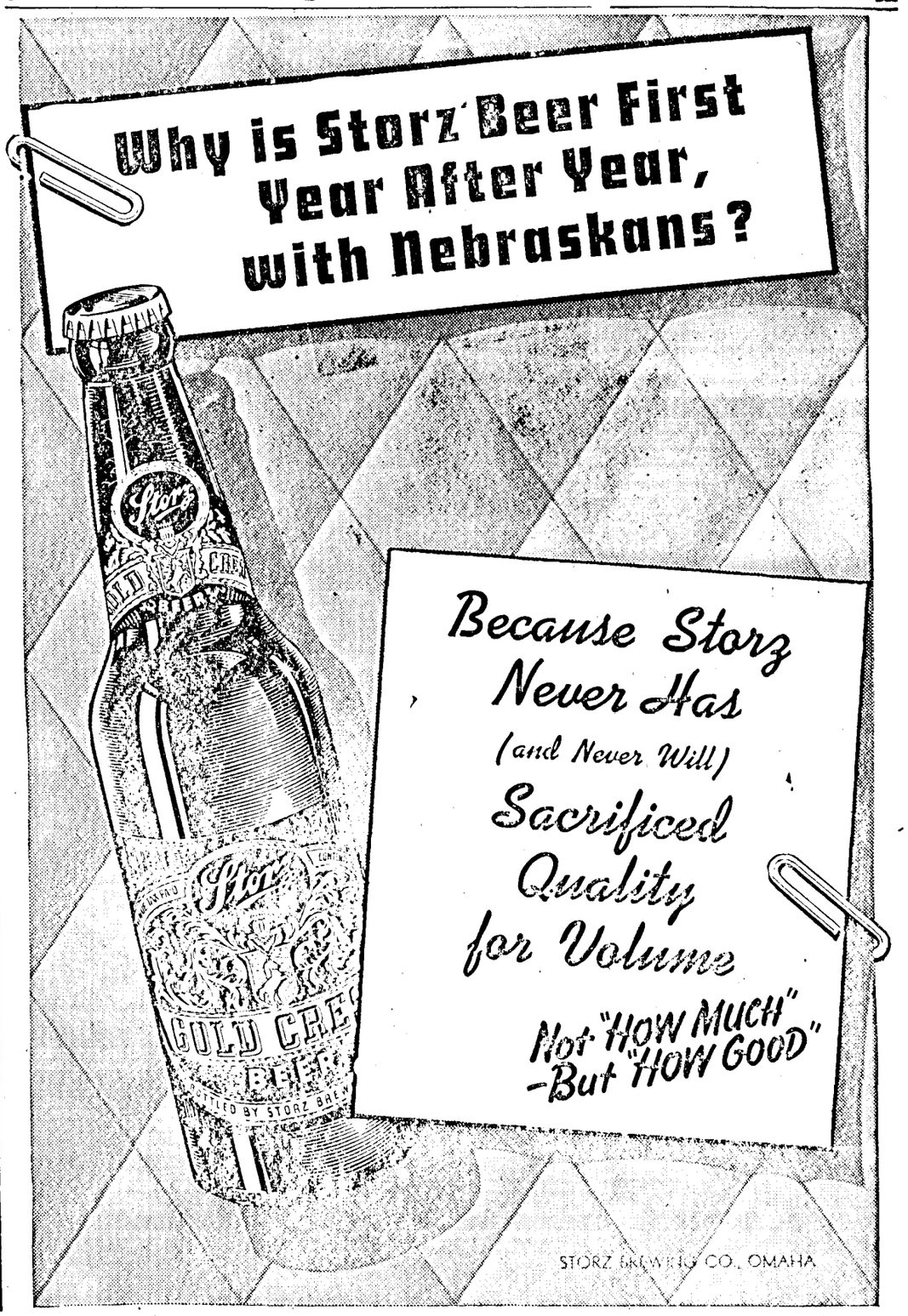

Because Storz Never Has (and Never Will) Sacrificed Quality for Volume

Not "HOW MUCH" But "HOW GOOD"

STORZ BREWING CO., OMAHA

News of Our Fighting Men

Weds Norfolk, Va., Girl.

Miss Linda Young of Norfolk, Virginia and Willis Glen Miller, Chief Yeoman, U. S. Naval Reserve were united in marriage at a double ring ceremony Monday evening, Febr. 26, by the Rev. Gorman Doubleday in the Friends Memorial Church in Berkeley, Cal.

The bride is a daughter of the late Mr. and Mrs. William A. Young of Norfolk, Virginia, and the groom is a son of Mr. and Mrs. L. J. Miller of Charleston, West Virginia.

Miss Young was attired in a turquoise suit with a corsage of gardenias and was attended by Mrs. Nell White, wife of Lt. B.B. White, a former storekeeper of the Naval Landing Force Equipment Depot, Norfolk, Virginia and a close friend of the groom.

Mr. Miller was attended by Wm. H. Anderson, CSK, U. S. Naval Reserve of Halifax, Virginia who is also stationed at the Naval Landing Force Equipment Depot in Albany, Calif.

Mr. and Mrs. Miller are at the Hotel Shattuck this week pending arrangements for the grooms transfer from Albany. They expect to take up permanent residence in Richmond, Virginia after the war.

Mrs. Miller, an instructor at the Preston School of Dancing, Norfolk received her education in that city and has studied dancing in New York City during summertime. Mr. Miller is a native of North Loup, Nebr., where he graduated from high school with the class of 1935. Later he attended Nebraska State Teachers College, Kearney, Nebr. and Morris Harvey College of Charleston, West Virginia and night school at the Norfolk College of William and Mary.

Mr. Miller enlisted in the navy in October 1941 and has been assigned duty with the Naval Landing Force Equipment Depots, Norfolk and Albany since that time.

Bill Fafeita has been moved to Ft. Myers, Fla., and is now on the last phase of his training for a job as gunner on a B-29.

T-4 Harley E. Crouch has sent word from Camp Chaffee, Ark. to withhold his mail for the present, until he reports a new address.

Pvt. Elden J. Smolik has a new address, the 202nd Gen. Hospital. His mail still goes in care of the New York post master.

Pfc. L. W. Loofborrow has been moved to Camp White, Ore., from Camp Roberts, Calif., he writes the Quiz.

Pfc. Sidney E. Brown, the son of Mr. and Mrs. S. B. Brown is now somewhere in Belgium. He writes that he had the pleasure of meeting S-Sgt. Harry Marshall, the son of Mr. and Mrs. Charley Marshall of Ord.

Pfc. Bolish Kaputska of Arcadia is a member of the 337th Infantry regiment's service company recently awarded the meritorious unit plaque for superior performances of duty in the accomplishment of exceptionally difficult tasks on the Fifth army front in Italy. The company maintained supply lines during bad weather over impassable roads, bringing needed ammunition and rations to hard-pressed troops deep in the Gothic line. A sleeve insignia designates the winners of this award. Bolish is the son of Mrs. Agnes Kapustka of Arcadia.

2nd Lt. Dean Blessing reached Ord at three A. M. Saturday morning, after nine months in the European theater of operations as bombardier on a B-17. He will be here until Apr. 19, when he reports to Santa Monica, Calif. Saturday was his wife's birthday, and he had told her he would be home to help her celebrate it. His brother Ross Blessing is at Los Angeles, where he has been working at the North American air port for four years, and his brother Sgt. Clinton Blessing is at Ft. Ord and thinks now he may stay there a while, so the three may be able to hold a reunion soon.

As a subscriber I want to thank you for sending our home paper," writes Cpl. Willard W. Harkness from the Philippines. "Each time I get the paper I read every word of it. I especially like your column and also Irma's. It takes a considerable length of time to get it, but I always look forward to receiving my copy. At present I am stationed here in the Philippines. The fellows did a marvellous job here but why wouldn't they coming from the great USA. On this island it seems to be nothing but cocoanut trees, a few bananas grow here. I was previously stationed in Oahu, Hawaii ,a very beautiful place. I tried very hard to see John Misko but the type of work I am in demands long hours. You people as residents of Valley county don't know how much it meant to the service men, your contributions to the North Platte canteen. It puts a warm spot in my heart for Nebraska, and we shall never forget what has been done for us. We have some entertainment here, a show almost every night and a USO show every once in a while. Just here the other evening as I was taking my beauty nap I was awakened by some wild hogs outside my tent, and roosters were crowing, made me feel almost like I was down on the farm. The natives use water buffaloes in their work, they are extremely lazy beasts. How is Bill Darges getting along? I haven't seen Emil since I was in Honolulu. He is in the same division as I am. I have a very good position in the army as clerk behind the desk. I can see why they are having so many waste paper drives as I have more work than I can handle now. We shall all be home soon."

Mrs. Cecil Barrett writes that Sgt. Barrett of North Loup spent the past four months in Belgium, but has now returned to France for a new assignment. She is in Alqonquin, Ill.

Sgt. James V. Skala, whose wife, Lilly Skala, lives at Ord, has been cited by the 361st Infantry regiment of the "Powder River" division, and given the combat infantryman badge for actual participation against the enemy in north Italy. Standards for this award are high. The handsome decoration is given to the infantry soldier who has proved his ability in combat.

Pvt. Harold Mason, son of Mr. and Mrs. Leslie Mason writes he has been sent on to the Philippines. Having been overseas more than three years, he was in hopes he might be sent home. He is in the quartermaster department of the air corps.

Mr. and Mrs. Howard Dunbar have received some details of the life their son Melvin has been leading during 1944, aboard the USS Biloxi. Leaving Long Beach, men on that ship have taken a big part in every major operation since, beginning at Wotje, next day at Roi Island in the Marshalls, later at Truk, then raids at Saipan, Tinian and Guam. A few weeks later were raids on Yap, Palau, Polol and Ulithi, later the first battle of the Philippines. "Our fliers were really hot that day, shootdown Jap planes right and left. We saw several hit the water in flames. We bombarded the Bonins and the Carolines, and one night we ran into a Jap convoy and really had a field day, sinking two ships for sure." In the biggest venture yet, they took part in the attacks on Formosa and Luzon, their most exciting day. One night they "helped sink a Jap cruiser; she hardly knew what hit her about two weeks later we hardly knew what hit us, I mean that typhoon in November. Yep, we were in it, chalking up a 42 degree roll, our biggest so far. One of the three destroyers that was sunk had all our mail aboard, the reason for the blank in our correspondence. Incidentally it was during this that the Biloxi was underway for 54 straight days." Soon after this ship helped out when MacArthur decided to go into Luzon. "Then we were in the raids on the South China Sea, Hong Kong, Hainan, Saigon, etc." Quite a year, nine bombardments and three ships sunk for sure, and anchoring in every atoll in the Pacific. A new navy policy will permit Melvin "to tell of operations we have been in the previous month." He hopes to get home before many more months. He is 23 and has served in the navy three years, and now is a MM1c. He graduated from high school at Taylor. Mr. and Mrs. Dunbar have two other boys in service Eldon, 19, is on Leyte. He has been in uniform one year. Harold, 25, in the coast guard, is a boatswains mate.

CLINIC

March 24, 1945

Saturday Afternoon

Mrs. Laura Thorne's Residence

Spring time is clean-up time. Get your spring check-up now and be prepared to help bring VICTORY.

John Van Skiver
D. C., Ph. C.
Chiropractor

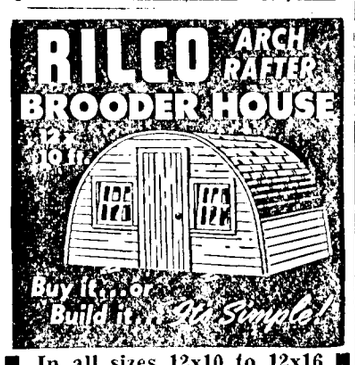

In all sizes 12x10 to 12x16

This is a very popular type of brooder house. The advantage of laminated rafters is increased strength of the natural strength of wood. Ample head room. Much easier to heat. Just the right amount of glass; too much glass makes a colder and drafty house.

We also can build the shed roof type or any type house desired.

We are about two weeks behind so please leave your order early.

★

SACK LUMBER & COAL CO.

Lemon Juice Recipe Checks Rheumatic Pain Quickly

If you suffer from rheumatic, arthritis or neuritis pain, try this simple inexpensive home recipe that thousands are using. Get a package of Ru-Ex Compound, a 2 weeks' supply today. Mix it with a quart of water, add the juice of 4 lemons. It's easy, pleasant and no trouble at all. You need only 3 tablespoonfuls two times a day. Often within 48 hours — sometimes overnight — splendid results are obtained. If the pains do not quickly leave and if you do not feel better, Ru-Ex will cost you nothing to try as it is sold by your druggist under an absolute money-back guarantee. Ru-Ex Compound is for sale and recommended by

RINGLEIN DRUG STORE
and drug stores everywhere

LOCAL NEWS

—Dr. A. J. Ferguson went to Brewster Sunday to visit his sister, who is not at all well.

—Mrs. Bill Helleberg and son Richard came from Aurora Saturday evening to stay a day or two.

—Sylvia Iwanski left on the bus Monday morning for Denver, going to Grand Island from here.

—Mr. and Mrs. Almond Brox went to Omaha Sunday, accompanied by Mrs. Edgar Roe, who stayed to visit her brother-in-law and his family.

—Departing on the bus Tuesday morning were Calvin Ferris and his mother Mrs. Arthur Ferris and Nona Karreman all going to Newton, Ia.

—Mr. and Mrs. Guy Burrows left Thursday morning by bus for Grand Island, intending to go to Omaha, where their daughter Jerrine and family live.

—Sunday Mr. and Mrs. Festus Williams accompanied Mr. and Mrs. Henry Cremeen to Arcadia to the Cremeen farm, where Mr. Cremeen was having some corn cribbed.

—Mrs. Mabel Colver has been ill most of the past week. She planned to go to Grand Island last week, but at the last minute had to be content to stay home and let Mrs. Opal Burrows represent the Valley county assistance office.

—Lizzie Hackel and her friend the minister, Miss Long of Burwell left Thursday morning for Grand Island. Miss Long was going on to Denver to greet a nephew now home on furlough, who had been called "missing in action" for some time.

—Jess Whiting of Ord has ordered his Quiz changed to Rt. 1, North Loup.

—Donald E. Long writes that they have moved to a new address, Route 1, Ericson, about ten miles east of that town.

—Mr. and Mrs. Roy Randolph and sons Ted and Bernie went to Lincoln to witness the state basketball games last week.

—DR. NAY—Painless and non-confining office treatment of varicose veins and hemorrhoids by scientific methods. Ask for particulars. 21-tfc

—Dawn Covey little daughter of Mr. and Mrs. Bruce Covey, underwent an emergency operation for appendicitis Thursday, performed by Dr. C. W. Weekes.

—Money to loan on Ord homes. Long term, can be paid off monthly or by the year. Low interest. Why rent when you can own cheaper? E. B. Weekes Ord, Nebr. 52-3tc

—Mrs. F. W. Smith of the Kansas City branch office came to Ord to interview Norma Blaha for the position of reservationist and substitute air hostess for a noted air line but Norma decided not to accept the offer.

CAMP FIRE NEWS.

Mrs. Armona Beth Martin is the new guardian of Cheskchamay Camp Fire girls, succeeding Sylvia Iwanski who leaves this week for Denver after three years faithful guardianship of the group. Monday evening the girls had a surprise farewell party for Sylvia at the home of Margaret Jane Heuck, and also gave her a going-away gift. The regular meeting was held Thursday with Jean Huff at her home.

Mrs. Martin, the new guardian, comes of a "Camp Fire" family, the oldest of the four Camp Fire daughters of Mrs. Bessie Achen. She knows the work from several angles, and will make a real leader. Marilou Arnold is president of this group and F. L. Stoddard the Rotarian sponsoring it. An "earlyday" exhibit arranged by these girls may be seen in the window of the Farmers' Store this week.

Esther Greathouse is president of Eluta, and I. E. Davis the Rotary sponsor. This group is exhibiting heirlooms and photographs in the windows of the New Cafe this week. Beverly Burrows was hostess Thursday evening, and she and Lavonne Stone and Rosie Janicek gave a one-act play 'Useless to Please' at the close of the meeting.

Okihi Camp Fire has Betty Ann Puncochar assisting Dorothy Penas as guardian. Donna St. John is president and H. T. Frazier the Rotary sponsor. This group meets Thursday at the grade school, after school hours.

Misses Fouts and Donnelson have been teaching the Blue Bird girls folk dances. They like "Jennie Crack Corn" and "Ach ja" particularly. These little girls will do bead work this spring, on looms they have been making. Mary Thompson is president of the group of 20, and Jay Auble their Rotary sponsor.

The Florette

Is now located 2 blocks east of the Sinclair filling station.

•

Fresh cut flowers

Easter Lilies and other Blooming Plants

•

Please place Easter orders early.

•

Phone 361

Mrs. Will Zabloudil

We have taken the agency for two outstanding lines of cosmetics—CLARA HARRIS and EX-CEL-CIS—Both nationally advertised and backed by a money back guarantee.

Conylite Stock Dr. Salisbury's Poultry remedies

Anchor Blackleg Vaccine	6c per dose
Master Liquid Hog Medicine	1 gal. $3.75
Garrotts Boxed Candles, Easter wrapper	$1.00 to $3.50
Cereson, dust grain treatment	1-lb. 80c
Formaldehyde, for treating seed	1-lb. 29c

Ringlein Drug Store
—(Let Us Fill Your Prescriptions)—
Ord, Nebraska

SAFEWAY for Easter baking needs

CHEESE SPREADS 5-Oz. Glass **16c** 2 Pts.
Shefford brand; Relish Cream, Pimiento Cream, and Olive-Pimiento Cream

Flour Kitchen Craft, 25-Lb. Bag 97c... 50-Lb. Bag **1.89**

Flour Gold Medal, 10-Lb. Bag 53c..... 25-Lb. Bag **1.09**

Flour Harvest Blossom, 25-Lb. Bag 89c 50-Lb. Bag **1.69**

Pancake Flour Suzanna, 20-Oz. Pkg. 7c..... 3½-Lb. Bag **18c**

Syrup Gold-N-Sweet, dark, corn..... 5-Lb. Jar **32c**

Prunes Plump; packed while fresh ..... No. 2½ Can **18c** 30 Pts.

Peas Sugar Belle; Fancy, Sweet ..... No. 2 Can **15c** 20 Pts.

Mazola Cooking or salad oil ..... Pt. Btl. **29c** 4 Pts.

Pinto Beans ..... 2-Lb. Bag **19c**

Baby Foods Clapp's; strained ..... Small Can **7c**

Coffee Edwards; for those who want the best..... 1-Lb. Jar **29c**

Coffee Nob Hill; rich, full-bodied ..... 1-Lb. Bag **24c**

Coffee Airway, 1-Lb. Bag .. **20c** 3-Lb. Bag **57c**

Tea Canterbury; Orange-Pekoe and Pekoe... ¼-Lb. Pkg. **22c**

Shredded Wheat Nabisco.. 12-Oz. Pkg. **11c**

Sugar Beet 5-Lb. Bag **32c** ..... 10-Lb. Bag **64c**

Sugar Brown or Powdered ..... 1-Lb. Ctn. **8c**

Yeast Fleischmann's; fresh .... Cake **3c**

Raisins Seedless, 2-Lb. Bag .. **24c** 4-Lb. Bag **48c**

Currants Zante Brand ..... 11-Oz. Pkg. **20c**

Flavoring Westag; imitation vanilla .. 8-Oz. Btl. **10c**

Salt Sno-White; plain or iodized ..... 26-Oz. Ctn. **7c**

Muffin Mix Duff's ..... 14-Oz. Pkg. **20c**

Ivory Soap ..... 2 Guest Cakes **9c**

Ivory Soap ..... 3 Large Cakes **29c**

Swan Soap ..... Medium Cake **6c**

Camay Soap ..... 3 Cakes **20c**

Soap Sweetheart; complexion ..... 3 Small Cakes **19c**

Lava Soap ..... 3 Large Cakes **26c**

How to Make Hot Cross Buns

HOT CROSS BUNS

6 to 6½ cups all-purpose flour
1 tsp. cinnamon
½ tsp. nutmeg
1 cup milk
¾ cup water
1 cake fresh yeast
¼ cup sugar
1 tsp. salt
1 egg
¼ cup softened butter or margarine
1 cup seedless raisins
⅓ cup currants

Sift and measure flour and sift again with spices. Heat milk until bubbles form around edge; add water and cool to lukewarm. Add crumbled yeast, sugar and salt, stirring until yeast is dissolved; add beaten egg, then flour mixture all at once. Add butter or margarine, raisins and currants and work until dough leaves side of bowl. Turn out on lightly floured board, knead gently until smooth, about 3 minutes. Place dough in greased bowl, cover with damp cloth. Let rise in warm place until double in bulk, about 2 hours. Remove from bowl onto lightly floured board. Shape into ball; place on floured board; divide into four portions; shape each into ball; cover with damp cloth; and let stand 15 minutes. Divide each ball into 8 small ones; place on greased baking sheet 2 inches apart; cover; and let rise until almost double in bulk. Brush with egg wash (1 egg yolk beaten with 3 tablespoons water); cut shallow crosses with scissors on top of each roll. Bake 5 minutes in moderately hot oven (425° F.); reduce to moderate oven (350° F.); and bake 15 to 20 minutes longer, or until done. When almost cold, mark crosses with thin icing made of powdered sugar and just enough cream to spread easily. Makes 32 buns.

Safeway Homemakers' Bureau
JULIA LEE WRIGHT, Director

VEG-ALL No. 2 Can..... **15c**
Larsen's; mixed vegetables

RICE 1-Lb. Bag **10c** 3-Lb. Bag **29c**
Water Maid; polished

CARNATION MILK 3 Tall Cans **25c** 5 Pts.

SAFEWAY PRODUCE

Apples Washington; Yellow Newtown; fancy grade ..... 2 Lbs. **25c**

Oranges Valencia variety; heavy with juice.....Lb. **8c**

Green Peppers for salads or stuffing .....Lb. **23c**

Celery Well-bleached, Florida-grown .....Lb. **11c**

Carrots Crisp, solid; tops removed.....Lb. **7c**

CABBAGE New crop; solid, well-trimmed .....Lb. **4c**

ONIONS U. S. No. 1 grade, yellow.....Lb. **4c**

SEED POTATOES — ONION SETS

BREAD 20-Oz. Loaf **9c**
Mrs. Wright's; fresh

MUSTARD Qt. Jar **11c**
Sunset; salad-style

CEREALS Pkg. **11c**
Kellogg's; Krumbles or Rice Krispies

MILLIE TAKES A LOOK-SEE

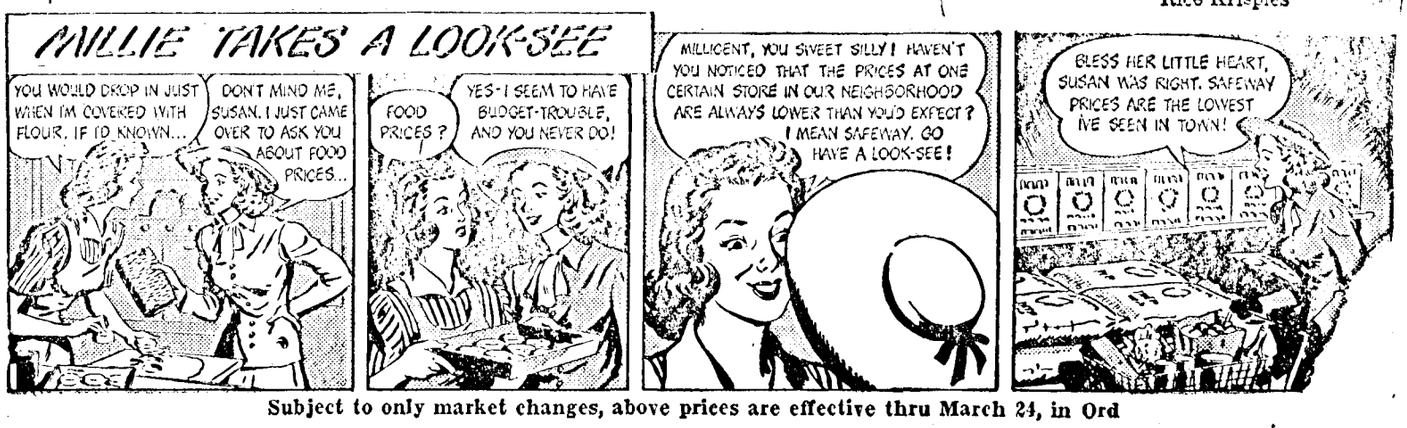

Subject to only market changes, above prices are effective thru March 24, in Ord

Come Here to Select Your LENTEN FOODS

Foods for the Lenten season such as fresh fish and other sea foods, cheese, etc., are scarcer than usual this season, but we still manage to have a good selection in this line for you at most times, and we invite you to plan your Lenten meals with foods from our market.

We will make every effort to supply your wants during this season, as always.

•

Pecenka & Son
Meat Market
Ord, Nebraska

Regis Hotel
OMAHA

★

In the Heart of the Shopping and Entertainment District

★

$2.00 Up With Bath

★

Home of the Popular
White Horse Inn
and
Cafe Regis

PENNEY'S
J. C. PENNEY CO., INC.

Dramatic Accessories

...for wardrobe variety

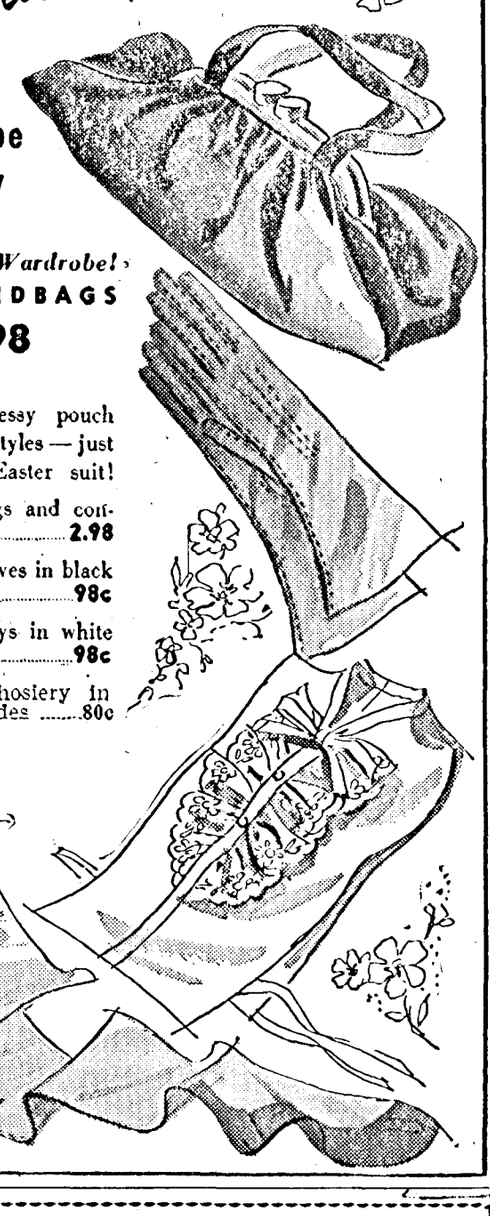

Spice Your Wardrobe!
NEW HANDBAGS
4.98

Tailored or dressy pouch and envelope styles—just right for the Easter suit!

Novelty handbags and conservative styles 2.98

Rayon fabric gloves in black and colors 98c

Sheer suit dickeys in white or pastels 98c

Full-fashioned hosiery in new Spring shades 80c

Social and Personal

If we don't call you for news, call us, phone 30. The society editor welcomes all social and personal items.

Surprise Party

Friends and neighbors gathered Tuesday evening at the home of Mr. and Mrs. Fred Skala, Sr. to help Mr. Skala celebrate his 60th birthday. Those present were Mr. and Mrs. Leonard Ptacnik and family, Mr. and Mrs. Jimmy Turek and sons, Mr. and Mrs. Anton Radil and Margy, Mr. and Mrs. Frank Kovarik, Elmer and Eldon Penas, Mr. and Mrs. Charles Zmrhal and family, Mr. and Mrs. John Nevrkla, Mr. and Mrs. John Benben, Mr. and Mrs. Fred Skala, Jr. and daughter. The evening was spent in playing cards and a late lunch was served at the close of the evening.

For Mrs. Ryan

Mrs. Forrest Johnson was hostess Thursday evening at a dinner and bridge for her sister, Mrs. James Ryan of Grand Island, who was a guest in Ord until Sunday. Twelve women enjoyed dinner at the New Cafe, and at contract later Mrs. Keith Lewis won high, Mrs. Ryan was given a guest prize.

With Mrs. Tolen

P. E. O. met with Mrs. Mark Tolen Monday evening, when Mrs. C. C. Thompson lead the lesson, assisted by Mrs. G. W. Taylor.

Cetaks Hosts

Mr. and Mrs. Jim Cetak entertained at supper Thursday evening, their guests being Mr. and Mrs. Frank Naprstek Mr. and Mrs. Ed Naprstek and Mr. and Mrs. Joe Dworak.

Mrs. Tolen Hostess

Entre Nous met Thursday afternoon with Mrs. Mark Tolen at her home. Guests were Mrs. Hilding Pearson Mrs. Leo Long, Mrs. Joe Jirak and Mrs. Dale Armstrong.

Cub Party

Den One Cub Scouts had a St. Patrick's party Friday evening after school at the home of their den mother, Mrs. E. C. Leggett. A lunch of apples, cookies and cokes was served first, with games, races and prizes following, ending with baseball.

Mrs. Long Hostess

Tuesday afternoon Mrs. Leo Long, president of the organization, was hostess to the Woman's club of Ord. Mrs. L. D. Milliken gave a book brief on "The Vigil of a Nation" by Lin Yutang, telling of China's struggles, without and within, and her hopes for the future. Mrs. George Allen had prepared an extensive discussion of islands of the south Pacific, which she read, using maps to illustrate her talk. Mrs. Eugene Leggett gave a short discussion of music of the sea, which Mrs. Leslie Nash had arranged to illustrate with records from some of the finest work of Edward MacDowell and Claude Debussy. The music was particularly delightful. An exhibit of trophies sent home from the south seas was brought by Mrs. George Allen and Mrs. Alex Cochrane.

Club Gets Lesson

The lesson, "Dressing up the Home in Wartime" was presented to Prosperity Seeker Club members meeting with Mrs. Port Sell of Arcadia on March 14 by Mrs. Thurman Bridges and Mrs. Clarence Marsh. Workable solutions to wartime curtain problems were stressed along with simple methods of glamorizing tired looking straight or rocking chairs. A new idea for pillows proved popular also. All methods are effectively illustrated in the bulletin, 'Dressing up the Home', available at the county agents office. Mrs. Mona Freeman, club health leader discussed "The Blue Cross" plan. Definite plans were made to take part in the extension achievement day which will be held April 18 in Arcadia at the Methodist church. The next meeting will be held with Mrs. Noel Hogue.

Cooks Have Guests

Mr. and Mrs. Louis Axthelm of North Loup were guests of Howard Cooks on Sunday, at their farm home northwest of Ord. Mrs. Bartholmew accompanied the Axthelms to Ord, stopping to spend the day with Mrs. Tillie Arnold.

Mrs. Frazier Hostess

Mrs. LeRoy Frazier was hostess Wednesday afternoon of last week to "Amigas" a small new bridge club recently started here. Mrs. Dale Armstrong was a guest and Mrs. Wilmer Anderson won the prize. The club will not meet again until after Lent.

Party Friday

Mrs. Olof Olsson and Mrs. LeRoy Frazier were hostesses at a luncheon on Friday at the Olsson home. At the card game following, Mrs. E. L. Vogeltanz won the first prize. Mrs. Ed Gnaster won the second prize.

Merry Circle

Barbara Lukes was hostess to the Merry Circle at her home on Tuesday afternoon. All members were present and Mrs. James Wachtrle was a guest. Mrs. Rutar made high score, Mrs. John Ulrich low, and Mrs. Joe Knezacek won the travelling prize. Mrs. Joe Dworak entertains this club next time.

Rebekahs

The degree staff of the Rebekahs practiced Tuesday afternoon, preparing for an initiation ceremony soon.

Party Tuesday Eve

Tuesday evening a party celebrated the 10th weding anniversary of Mr. and Mrs. Dave Dobberstine, and also Mrs. Dobberstine's birthday. Friends brought well filled baskets and put together a fine supper, then later everyone played pinochle or pitch. Thirteen adults, and several children were present, but the feature of th evening was the presence of the two Behrends boys who are now home on furlough.

The Social Forecast

Your meeting may be included—Telephone 30

Mrs. Noble Ralston will entertain the O. O. S. club Thursday March. 29. Last Thursday Mrs. Hattie Baird was the hostess to this club.

Thursday afternoon Mrs. F. L. Stoddard is entertaining a Methodist Sunday school class, honoring Mrs. Stoddard's mother, who has been visiting them and will soon depart for her home in Rising City.

Ever Busy club will meet this week on Thursday afternoon, with Mrs. Kent Ferris. There will be an ironing demonstration.

Business and Professional Women are entertaining at a guest night dinner party on Thursday evening of this week at the high school.

Junior Matrons go to the home of Mrs. Will Sack to meet Friday afternoon.

Radio Bridge club meets Wednesday night with Mr. and Mrs. Albert Jones.

Tuesday Mrs. Albert Jones entertains Delta Deck card club.

Mrs. John Misko has Entre Nous Thursday, Mar. 29.

—Olof Olsson underwent a thorough examination by Dr. C. W. Weekes Tuesday, learning that his teeth and tonsils are badly infected and will have to be removed soon. Meantime Olof has to take it easy, as his heart is enlarged and his blood pressure way up.

—Mrs. John LaCornu and little daughter Diane came from Grand Island to spend the week end with her parents, Mr. and Mrs. Archie Bradt. Lt. Col. LaCornu is now someplace in France.

—Melvin Axthelm obtained a 30-day stay before going into service, and is fixing his family snugly into the small home across from Dr. H. N. Norris before he leaves.

26-inch Wood Bros. thresher
28-inch Red River Special
3 Delco plants, used
Used cream separator
Used 32-volt and 6-volt glass jar batteries
2 used Ford milkers
500-watt new Wincharger
1000-watt new Wincharger
New Farm Light batteries in stock
New and used water pressure pumps
Ice refrigerator, very good
Radios, 32-volt and 110-volt
B flat trumpet, good
New and used belts and belting, all sizes, fit any need.

Auble Motors
Ord, Nebraska

Our Fighting Men

Wounded in Iwo Jima.

A fine letter from Pfc. Raynard Loft, of the marines, to his parents, Mr. and Mrs. L. M. Loft, reveals that he is in a hospital in Hawaii, "a haven of rest for the weary, and am really leading the life of Reilly. I am feeling fine and am hobbling around already, but I'm pretty weak. We're getting chow here that I used to dream about in my wildest dreams on Guam. Ice cream nearly every day and milk, the kind that comes direct from the cow. We flew here from Saipan on a C-54 and I was sure disappointed in my first flying experiences.

"My wounds are healing rapidly, that is the two on my right leg. They left the mortar fragment in one of the holes because they're pretty close to the Achilles' tendon. The wound on my left leg is pretty big and will take some time to heal.

"I guess you got the scoop on Iwo Jima so I won't even endeavor to tell you about it in detail. I get to thinking about that hell hole before I go to sleep and I burn a half package of weeds before the sleeping pills take effect.

"We were between the first and second airfields on the Island and they were pouring nambu and machine gun fire on us, pinning us to the deck. You couldn't move or they'd open up on you from pillboxes. To advance you had to jump up and dive for a hole 25 or 30 feet ahead.

"I dove into a hole in which my buddy was, Jim Lukus of Iron Mt., Mich., and two other guys from another outfit. About then they drop a mortar shell, squarely on the kid behind me, ripping him to shreds while the other kid from another outfit got both legs and an arm mangled, and I got it in both legs.

"My buddy didn't catch a scratch, he bandaged us up and we lay there in that hole waiting for the next to drop in on us for about three hours before the stretcher bearers came up. I'm going to have to get some sleep now, so write soon, Love, Raynard."

Two unarmed medics, Pfc. Armin J. Lueck of Arcadia and John D. Ward of Austin, Tex., had to abandon their ambulance when they were surrounded by the Jerries, but they made up for it by capturing two armed supermen. The medics were at a forward aid station when Nazis surrounded the area. They attempted to escape in the ambulance but the Jerries had established roadblocks on all avenues of escape, so they decided to make a getaway on foot. "About one mile and 50 fences later," related Lueck, "two krauts armed with machine pistols stepped into a clearing from the shadows of the forest." The medics were unarmed but nevertheless Lueck yelled ta them "Put those guns down, you're liable to hurt somebody." The well-disciplined Nazis surprised the medics no end by actually laying their weapons on the ground! "We marched the krauts to the first American bivouac area we came to," said Pvt. Ward. "The soldiers were slightly bug-eyed to see us walk in with two prisoners. We convinced them that these heinles were housebroken, so they took them off our hands. And that's the story" concluded Ward. "Two krauts for one ambulance. I still think we got the short end of the deal."

Pvt. Donald Behrends is expected home any day from Camp Walters, Tex., where he has finished his boot training. Cpl. Bernard Behrends, who has been here 12 days from Camp Hood, Tex., goes to California Wednesday. He is being transferred. Both boys are sons of Mr. and Mrs. Herman Behrends. Mrs. Irven Green of Gering, and Dennie and Jerry have been here visiting while Mrs. Green's brothers were in Ord. Mr. Green is in the navy, and is stationed at the Great Lakes training station.

First Sgt. Maurice J. Field has been recommended for a bronze star award, because he "did of his own volition, willfully disregarding his own safety, subject himself to imminent danger over and above the call of duty." In Belgium on Jan. 17, 1945, he displayed "efficient leadership and courage by entering a burning railroad car, loaded with burning gasoline cans to permit rapid extinguishing of a fire caused by enemy action. He heroically aided and supervised a group of soldiers at the above mentioned fire, thereby preventing the possible total destruction of the railhead." Mrs. Field, the former Laura Nelson, is making her home in Ord with her parents, Mr. and Mrs. Will Nelson, while her husband is winning awards.

From the March 16 copy of Yank, the army weekly, sent home by Bill Fafeita, comes a story of a handful of rear-echelon GIs, left behind while their outfit went off to war, who stopped a Nazi surprise attack for two days. The soldiers were not combat troops, but cooks, clerks, radio operators and linemen, demolition men, mechanics, etc., but they fought valiantly against heavy odds to hold a tiny village which controlled a highway juction. Included in the group were two headquarters company bazookamen, T-4 Philip Poppe of Lincoln and Pfc. Carl Nelson of Arcadia. As a big Mark V tank backed up, these two jumped it from behind, scored a hit on the turret and the tank was promptly abandoned by the Jerry crew. The loss of the tanks so discouraged the enemy that instead of following through with an infantry assault as the outnumbered Americans had expected, they dug in and were finally driven out of that area after bitter fighting.

Mr. and Mrs. R. N. Rose received word from their son Milo, Mar. 14, ending a four weeks silence. He wrote he was on Iwo Jima and still kicking, and to tell his friends hello. Milo is a marine in the Fifth Amphibious Training Battalion. Ensign Boyd W. Rose called his parents on Mar. 4 from Long Beach. He was well and leaving soon for overseas duty. His wife is with her parents at Long Beach.

Glen Johnson reports that Eddie DeMund is now in a Colorado Springs hospital, following shell shock in Germany. As he has a brother and a sister living in Colorado Springs, the Ord young man is pleased to be located there. His mother, Mrs. Hope DeMund, is going there to see him at once.

Sunday Mr. and Mrs. Arthur Ferris entertained at dinner in honor of Calvin and his fiancee, Norma Karreman of Newton, Ia. Those present were Mr. and Mrs. Edgar Roe and Howard Roe also Mrs. Bill Helleberg and son Richard of Aurora.

Pvt. Carl Weckback writes he has enjoyed a three day pass to the Eternal City recently and visited several famous old churches. He is an army finance clerk in the Mediterranean Allied Air Forces. Pvt. Weckback is the son of Mrs. Ella Weckback of Ord, and a brother of Clark Weckback.

Tuesday Dr. and Mrs. J. W. McGinnis received their first letter from Kenneth in a month or more. He wrote March 5 from a spot in Germany, they think likely Cologne.

Pvt. Dorothy Albers, of the WAC, arrived home Saturday to spend a 9-day leave with her parents, Mr. and Mrs. Alfred Albers. She is stationed 4 miles outside Washington, D. C., and is doing secret work for the government.

Mr. and Mrs. Herman Behrends were mighty proud this week to receive a presidential unit citation, awarded to their son Cpl. Maynard Behrends who was one of the defenders at Bastogne between Dec. 18 and 27. For "extraordinary heroism and gallantry in defense of key communications center, when Bastogne was essential to a large scale exploitation of this breakthrough into Belgium. The enemy attacked constantly and savegly with the best of his armor and infantry. Without benefit of prepared defenses, facing almost overwhelming odds, with limited and fast-dwindling supplies, this unit maintained a high combat morale and an impenetrable defense, despite extremely heavy bombing, intense artillery fire and constant attacks from Infantry and armor on the sides of their completely cut off and encircled position."

Named After Queen

Adelaide, capital of South Australia, was named after the wife of King William IV of England.

U. S. Purchases

Eighteen billion board feet of lumber were purchased for the services between September 1, 1940, and August 31, 1944, twelve billions of that in the period since September, 1942. Government purchases of lumber during the whole of World War I totaled 6,349,344,000 feet, a figure surpassed in a single year of this war.

NORTH LOUP

Mrs. Joe Veleba was hostess to the Needle and Thimble club on Thursday when the president of the club, Mrs. Harry Klinginsmith gave a book review. Mrs. Hugo Malottke and Mrs. Rose Fuss demonstrated the lesson on ironing. A lunch was served by the hostess at the close of the afternoon.

Eldon and Vesta Lange entertained at a party Thursday evening in honor of Dean Fuss who leaves this week for army induction.

Mrs. Clifton Clark arrived home from Casper, Wyo., on the Tuesday morning bus. Her father, Jason Green, who she has been to visit was somewhat improved whe she left. He had been ill with heart trouble.

Mr. and Mrs Lee Cargill of Grand Island and Mr. and Mrs. Ed Whalen, and children were Sunday guests of Mr. and Mrs. Harry Vocke.

The Nolo club met Tuesday afternoon at the home of Mrs. R. O. Babcock. Mrs. Edith Bartz gave an interesting paper on fluorescent lighting and Mrs. Claud Thomas conducted a clever quiz program. Mrs. Carol Thomas was a guest.

Mrs. H. L. Gillespie entertained the Nolo club on Wednesday afternoon. They spent the afternoon doing Red Cross sewing.

Plants and Cut Flowers

Only a short time till Easter and flowers will be scarce this year. You should place your order as early as possible.

Gladiola Bulbs

We have several bushels of very nice Glad Bulbs.

NOLL SEED CO.
FLORISTS

Traveling Art Exhibit.

Ord children and adults will have an opportunity to see good copies of good pictures the week of April 9th, when a traveling art show is to be on display at the grade school building. There are about 150 pictures in the collection, which includes the work of both American and foreign artists.

Easter Vespers Service Planned

An Easter vesper service will be offered to the public Sunday afternoon, March 25, at 4:30 o'clock at the Methodist church. The women's choir of the Methodist church will sing music appropriate to the season directed by Mrs. Leslie Nash. Mrs. Orin Kellison will be the accompanist.

First will be a cantata, "The Chambered Nautilus" by Fearis, inspired by the poem of Oliver Wendell Holmes. Mrs. Wayne Daffron will be the soloist.

Mrs. J. A. Kovanda will give Easter meditations.

Excerpts from 'The Holy City' by Gaul will follow sung by the choir. Soloists will be Mrs. Mark Tolen and Don Auble.

"Londonderry Air," arranged by Sopkin and Himmelreich, will be given by Wayne Zlomke, violist.

The cantata, "Mary Magdalene" by Eichhorn, will be sung by the choir, with Don Auble and Marjorie Mulligan the soloists, and Mrs. J. A. Kovanda the reader.

All who are interested are cordially invited to attend.

Dance
in Sargent
Wed., March 28

JIMMIE BARNETT
and his famous
11-piece Orchestra

Adm. $1.00 per person
Tax Incl.

Oscar Melham, Dance Mgr.

Dancing from 8 o'clock to 11:30 p. m.

THE PLOT
THAT MUST NOT FAIL!

For your country's health—and your own—don't let your last year's Victory Garden become a No Man's Land this year! Plan and buy your garden seed now for your Victory Garden. Your Jack & Jill has tested seeds for you to make your selections from.

EARL E. MAY
GARDEN SEEDS
Triple Tested 3 5c pkgs. 10c

Western Grown, Yellow Onion Sets ..lb. 25c
Western Grown, White Onion Sets ..lb. 27c
John Manville, High Test Flower Seeds Below Ceiling Price
Kentucky Blue Grass SEED. Plant now for fine lawns LB. 49c

FARM FRESH FRUIT AND VEGETABLES

RADISHES Crisp Round Red Ones ..... 2 Large Bunches 7c
LETTUCE California Iceberg Crisp Heads ..... LB. 11c
CABBAGE Texas New Crop ..... LB. 4c
TURNIPS Purple Top Fresh ..... LB. 5c
ORANGES California Navel Sweet and Juicy ..... LB. 10c
Red Delicious Apples ....2 lbs. 25c
Crisp Juicy Apples Winesaps .lb. 12½c
Calif. Sunkist Lemons .....lb. 12c
Grapefruit Texas Marsh Seedless Chuck full of Juice ..... Lb. 7c
ROME BEAUTY APPLES, Large Red Ones, per box $4.75 ..... 2 LBS. 25c

IN JACK & JILL'S FRESH MEAT DEPARTMENT

HERRING Holland Style ..... 1-Gal. Jar 1.29
LAKE FISH Fancy Salted ..... 2 FOR 15c
BAKED LOAVES Assorted Kinds (3 Points) ..... LB. 28c
LARD Pure Shortening (4 Points) ..... LB. 17c
OLEO Armour's Red Rose (5 Points) ..... LB. 23c

We Also Have Plenty Beef, Mutton, Fresh Dressed Fowl and some Pork Items

LOW PRICES ON QUALITY FOODS

RAISINS Thompson's Seedless ..... 2-lb. Pkg. 26c
PRUNES Sweet Medium Sized ..... 2-lb. Pkg. 35c
SWANSDOWN For Delicious Cakes ..... Large Pkg. 26c
CALUMET High Test Baking Powder ..... Large Can 17c
Gerber's Ass't Kinds Baby Foods 3 Reg. Cans 21c
Pure Tomato Catsup ..... 14-oz. Bottle 21c
Packed in Natural Sauce Sardines ..... Tall Can 14c
SPRY Economical Shortening Easy to cream 3-lb. glass jar 69c
Mother's Best Enriched Flour ..... 50-lb. Bag 2.15
Whole Kernel Golden Corn (20 pts.) ..... No. 2 Can 15c
Heinz Cream of Tomato Soup ..... Tall Can 11c
Early June Peas (20 Pts.) ..... No. 2 Can 14c

HOUSEHOLD NEEDS, SOAPS and CLEANSERS

LUX FLAKES Use For Fine Washings ..... Med. Pkg. 10c
LUX FLAKES Anything Safe in Water Is Safe in LUX ..... Large Pkg. 23c
RINSO Washes Clothes Up to 10 Shades Whiter ..... Large Pkg. 23c
SWAN SOAP So Pure It Floats (large cake 10c) ..... Med. Cake 6c
GOLD DUST CLEANSER For all purposes ..... 3 Reg. Cans 10c
Toilet Soap Lux ..... 3 Reg. Cakes 20c
Health Soap Lifebuoy ..... 3 Reg. Cakes 20c

JACK and JILL
Ord, Nebraska

Arcadia Department

W. J. RAMSEY, Bus. Manager Mrs. W. J. RAMSEY, Reporter

Balsora prayer meeting was held Thursday evening at the home of Mr. and Mrs. Carl Carlson.

Miss Doris Easterbrook, daughter of Mr. and Mrs. A. H. Easterbrook, had the honor of being chosen as one of the finalists in the contest at the University of Nebraska to choose the "Typical Co-ed." She represented her sorority, Alpha Xi Delta.

The Up-to-Date club met last Tuesday at the home of Mrs. A. Nelson, with 12 members present and one guest, Miss Allen White of Corvallis, Wash. After the business meeting, conducted by the president, Mrs. H. D. Weddel, the lesson on Commentators was turned over to Mrs. Don Rounds. Prtr. 1-c Bob Milburn was invited to the club and gave a very interesting and educational talk on Pearl Harbor and Honolulu. The next meeting will be at the home of Mrs. C. C. Hawthorne.

Mrs. Martha Taylor, accompanied by Mary Belfany, Alice Williams and Ruth Ellen Leininger made a shopping trip to Kearney Wednesday.

Monday evening the annual school caucus was held at the school building for the purpose of nominating candidates for the school board members whose terms expire this spring. A. H. Easterbrook and C. A. Bellinger the retiring members were nominated to succeed themselves.

C. C. Weddel made a business trip to Omaha Wednesday and visited a few days in Lincoln before returning home.

Last week workmen from Ord finished laying a new floor in the Hastings building, now occupied by the Aufrecht Furniture Co. This improvement adds materially to the appearance of the store.

Mrs. Minna Dethloff of Hampton arrived Tuesday to visit a few days at the Wm. Paben home. Mrs. Paben and Mrs. Dethloff are cousins.

Allen Sell, accompanied by Mrs. Royal Hughes, Everett Webb and Prtr 1-c Bob Milburn drove to Grand Island Thursday where they met R1-c Marian Hughes, who is home from the south Pacific to spend a 25 day leave with his parents, Mr. and Mrs. Royal Hughes. Mr. and Mrs. Hughes entertained at a Sunday dinner honoring their son. Guests were Donald Fells, Allen Sells and Mr. and Mrs. Glen Beerline and family.

Mrs. Hal Cooley spent Thursday in Grand Island.

Mrs. Roy Clark was hostess to the Four Table bridge club on Thursday afternoon at the hotel parlors. Guests were Mrs. H. A. Dean, Mrs. Frank Vanchura and Mrs. Christina O'Connor.

Mr. and Mrs. Leo Bray announce the birth of a 6-lb. son born March 17, at the General hospital in Broken Bow. The two little girls, Connie and Betty are staying with their grandparents, Mr. and Mrs. J. E. Bray.

Mrs. Mae Osborne left Monday morning for Omaha where she will visit a few days with her daughter, Miss Eva Osborne.

Mr. and Mrs. A. H. Easterbrook entertained the school board and their wives and Supt. and Mrs. V. V. Bugby to a steak dinner Monday evening at the hotel. Other guests were Mr. and Mrs. Carl Easterbrook and L. J. Hough of Omaha.

Larry, the small son of 2-c P. O. and Mrs. Bob Weddel is spending several weeks with his grandparents, Mr. and Mrs. C. C. Weddel.

Mr. and Mrs. Frank Franzen returned from Omaha Wednesday where they had spent a week with Mrs. Franzen's daughter, Margaret Prien. Miss Prien works at the Omaha Iron Works.

Mrs. Vernon Malolepszy spent Wednesday in Loup City with her sister, Miss Julia McMichael.

Mr. and Mrs. John Bray visited the former's mother in Mason City on Sunday. They also called on the Ted West and the Avolo Bray families.

Mr. and Mrs. Gerald Dean accompanied by Mrs. Inez Lewin and Mrs. H. A. Dean, were shoppers in Grand Island Wednesday.

Mrs. Ray Waterbury and Mrs. W. J. Ramsey were Grand Island visitors Thursday.

Don't forget to attend the carnival at the school house on Friday evening, as they need your support. The proceeds will go to help pay for the projector. There will be plenty of fun and excitement for everybody. Also plenty of prizes at the bingo stand.

Miss Carol Giles, who has been working at Grand Island, returned home Wednesday evening.

Mrs. Carl Easterbrook spent the week end in Hastings with her sister, Mrs. Paul Waller.

Pvt. Edward Wajda of the air corps arrived home Tuesday from Frederick Field, Okla., to spend a 20 day furlough with his mother, Mrs. Ign. Wajda, and other relatives.

Mrs. Mary Goc and granddaughter, Bernice Goc, of Ashton, spent the week end in Arcadia visiting at the home of her daughter, Mrs. John Kaminski.

Mr. and Mrs. Frank Paplernik and Mrs. Zera Sell and sons, Norman and Martin, and Mary Ludington spent the week end in St. Paul visiting at the Tony Paplernik home.

Mr. and Mrs. Jake Greenland and Mrs. Clarence Greenland and Marcia called at the Tom Greenland home Sunday, south of Loup City.

Art White has employment in Omaha, and his children, Marian, Jo and Dale left Sunday to live with their father. Jo Ann and Dale have been living with their aunt, Mrs. Harve Woody and Marian has been with her grandmother, Mrs. Perry Moore in Ansley.

Mrs. A. H. Hastings received word that her sons, Gene and Sumner were both married on March 11. Sumner and Miss Margaret Foster were married in Houston, Tex., and will live in Corpus Christi, where he has employment. Gene and Donita Clement of Sargent were married at Seattle, Wash., where Gene has employment at the shipyards.

Mr. and Mrs. Clarence Slingsby and family were Sunday dinner guests at the Glen Guthrie home in Mason City.

Mrs. Henry Benda was hostess to the Two Table pinochle club Tuesday evening.

Mr. and Mrs. Irwin Keechler of Stapleton were dinner guests at the Don Moody home Sunday, and her father, James Hutches returned home with them.

The Mixed Grove Corner club met at the home of Mrs. Joe Tinski Wednesday afternoon for the instructive demonstration on "Ironing the Easy Way." Plans were made for a pie social and program to be held at the Mixed Grove school house on March 29. The proceeds will go to the Red Cross. Everyone is invited to come.

William B. Landon, who was graduated from the Arcadia high school in 1931, and is now teaching at Englewood, Colo., has been elected president of the Classroom Teachers' Association with 100 teachers in the system. He also teaches mechanical drawing at the Federal Correction Institution 2 nights a week.

Mrs. Arnold Tuning and Mrs. Henry Benda were hostesses to the War Wives club at the IOOF hall last Tuesday evening.

Mrs. Roy Norris and little granddaughters, Beatrice and Patricia Ann Beck went to Grand Island to spend the day with the girl's parents, Mr. and Mrs. Walter Beck.

Chas. Hollingshead returned from Charles City, Ia., where he has had employment. He plans to leave Arcadia this week to seek employment elsewhere.

Mrs. Fred Christensen went to Loup City Friday, where she spent a few days at the home of her daughter, Mrs. Tom Greenland.

Mrs. Robert Kumpf received word from the government her husband had been wounded and is now in a hospital in England.

Announcement has been made of the marriage of Miss Marjorie Freeman, daughter of Mr. and Mrs. Clifford Freeman, of Arcadia, to Sgt. William F. Holtzer, son of Mrs. F. Holtzer and the late Mr. Holtzer, of Rock Island, Ill. The vows were spoken Saturday, February 17, at the post chapel at Camp Ritchie, Md., where the bridegroom is stationed, Chaplain Leonard officiated. Attendants were Mrs. Mary Crowley and Pfc. Nils Hellgren of Rock Island. Sgt. and Mrs. Holtzer took a short wedding trip in the Cumberland mountain region. The bride was graduated from the Arcadia high school and attended Kearney Normal. She has been employed by the Illinois Bell telephone company at Rock Island, the past 3 years. Sgt. Holtzer was graduated from the Rock Island high school and St. Ambrose college. He was a member of the football teams at both schools. He will return to his station March 19.

Mr. and Mrs. V. V. Bugby and son Billy, accompanied by Allen Bellinger, Bill Weddel, Gene Moody and Gerald Pierson drove to Lincoln Friday to attend the basketball tournament. Mrs. Bugby and Billy visited at the home of her sister, Mrs. Harley Thrapp, while there.

Mrs. Eva Pickett entertained a group of ladies at her home Saturday evening. The evening was spent playing Chinese Checkers.

Announcement has been made of the marriage of Miss Lydia Saunders, daughter of Mr. and Mrs. E. Saunders of Arcadia, to Cpl. Robert Owens, son of Mr. and Mrs. Bryan Owens. The ceremony was performed at Marysville, Kas., March 7. Mrs. Owens will visit at the home of her parents. Cpl. Owens, who has been stationed at the Lincoln air base is now on the east coast awaiting for overseas orders.

BLACKLEG

It will soon be time to take your cattle to pasture so we recommend vaccination for Blackleg now while the calves are small. We carry Anchor, Parke-Davis and Franklin Bacterine. All Veterinary Biologicals are kept at proper temperatures to insure highest potency.

Ramsey Drug Company

ARCADIA

HASTINGS
FUNERAL SERVICE
Phone
Night 21 Day 14
Ambulance
Moderate Rates

Clean-Up Sale

Four and one-half miles southeast of Arcadia.

Tuesday, March 27th
at 1:00 o'clock

9 HEAD OF HORSES
30 HEAD OF CATTLE
12 HEAD OF HOGS
125 WHITE ROCK HENS
Farm Machinery and Household Goods

Carl Larson
OWNER

THE OLD JUDGE SAYS...

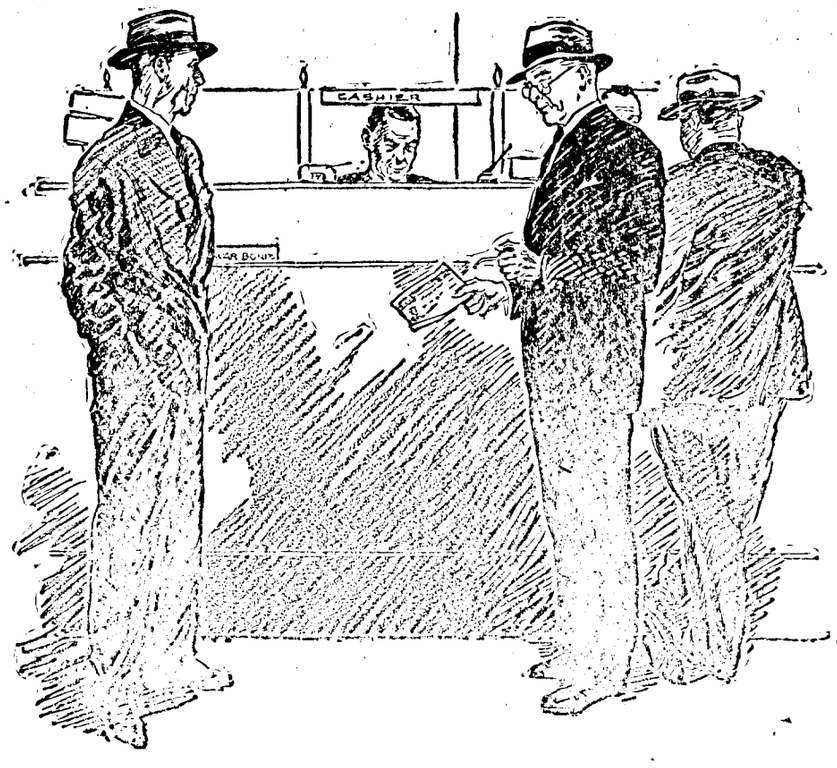

"Adding another War Bond to your collection, eh, Judge?"

"Yes, Josh, I've always looked upon buying Bonds as one of the best ways older folks like me here at home can help our fighting men overseas. For the past couple of years I've put every extra cent I had into them . . . not only during the War Bond drives... but on a regular basis. Of course, when there's a drive on I always try to buy an extra one or two."

"We've done the same in our family, too, Judge. We figure the more we buy... the better we equip our men... the quicker they'll finish their big job and come marching home again."

"That's the spirit, Josh. And let's be sure of one more thing. Let's be sure that they come back to the same kind of place they left. While they are away and can't express their opinions, let's not make any decisions on things that are going to concern them in years to come."

This advertisement sponsored by Conference of Alcoholic Beverage Industries, Inc.

Arcadia Church Notes

Arcadia Methodist Church.
C. A. Busby, pastor.
Church Bible school, 10 a. m.
Morning public worship, 11:00.
Youths fellowship, 7 p. m.
Evening public worship, 8:00.
Prayer and Bible study, Wednesday evening, 8:00.
Choir rehearsal, on Thursday evening at 7:30.
A very special invitation is extended to everyone to attend the Palm Sunday services on next Sunday, March 25, at the Methodist church. Come and bring your friends with you.

Christian Science Services.
"Matter" is the subject of the Lesson-Sermon which will be read in Churches of Christ, Scientist, throughout the world on Sunday, March 25, 1945.
The Golden Text is: "The grass withereth, the flower fadeth; but the word of our God shall stand forever." (Isaiah 40:8).

Dicing Potatoes

Keep an empty baking powder can for dicing and chopping potatoes. Punch a few holes in the bottom of the can to let out the air and use the sharp edge as a chopper. You can cut potatoes to desired size in a few moments.

REAL ESTATE TRANSFERS.
From County Records, March 15, 1945).

Referee's Deed.
Ralph W. Norman, sole referee to Earl S. Murray. SW¼ 12; NE¼ 14-19-13. $1800.00. $2.00 revenue.

Survivorship Warranty Deeds.
Edna R. Burrows and Raymond C. Burrows, husband and wife, to Raymond C. Burrows and Edna R. Burrows, husband and wife. $1.00. NW¼ 19; W½SW¼ 19-18-14; N½NW¼ 18-18-14. NW¼ 28-18-15; E½ 30-17-14; Block 5, Burris.

Roy S. Cox and Sadie W. Cox, husband and wife, to Roy S. Cox and Sadie W. Cox, as joint tenants. $1.00. Part Block 13 and 14; Green's 2nd Addition; Block 14, 15 and 16, Green's. Part Lot 1, Block 16, Green's.

Marie Eber Jagoe and Francis Jagoe, wife and husband, to Joe Urbanovsky and Steffie Urbanovsky, husband and wife. $1500. $1.65 revenue. E. 130 A., SW¼ 20-20-14.

Hazel Henning et al, to George Lehecka and Adeline Lehecka, husband and wife, W½W½ 24-20-14. $1400.00. $1.65 revenue.

Earl S. Murray and Sadie L. Murray, husband and wife, to Earl S. Murray and Sadie L. Murray, husband and wife. $1.00. SW¼ 12-19-13; NE¼ 14-19-13.

Warranty Deeds.

John J. Parkos and Agnes T. Parkos, husband and wife, to Joe Ulrich. $2500.00. $2.75 rev. NW¼; N½SW¼ 20-19-16; 20 feet off West side S½SW¼ 20-19-16.

L. H. Covert and Loretta Covert, husband and wife, to Chester D. Austin. Part Lot 4, Block 32, Original. $2750.00. $3.30 rev.

Benjamin F. Augustyn, single man, to B. A. Rose and Glen D. Auble. $14000.00. $15.40 rev. E½; E½W½ 3; NE¼ 10-20-15.

Mary Jorgensen et al, to Albert K. Jones. Part NE¼ 28-19-14. $50.00.

Bell Wall, single, to Pearl Scott. $1.00 and other consideration of value. Lots 8, 9, 10; Block 2, Arcadia.

Belle Wall, single, to Pearl Scott. $1.00 and other consideration of value. All Lots 20, 21, 22, Block 11, Arcadia.

Belle Wall, single, to Pearl Scott. $1.00 and other valuable consideration of value. All Lots 11, 12, 13, 14, 15, 16, 17, 18, in Block 3, Arcadia.

Sarah Isabelle Wall, single, to Pearl Scott. $1.00 and other consideration. Lots 18 and 19, Block 11, Arcadia.

Belle Wall, single, to Pearl Scott. $1.00 and other consideration of value. E 14 feet of Lot 11; All Lots 12, 13, 14, 15, Block 7, Arcadia.

Mary Janette Thelin, a single person, to James Coleman. $1.00 and other valuable consideration. Lots 1, 2, 7 and 8, Block 10, A. J. Davis.

Devillo Lee Crandall, single man, to Rudolph E. Psota. NW¼; W½NE¼ 13-17-14. $2400. $2.75 revenue.

J. J. Earl and Ada B. Earl, husband and wife, to O. E. Brown. Lot 7, Block 14, Arcadia. $50.00.

Arthur H. Easterbrook and Lula P. Easterbrook, husband and wife, to Lloyd H. Bulger and Kathleen H. Bulger. Part NW¼-SE¼ 23-17-16. $3100.00. $3.85 rev.

Attention!

Poultry & Turkey Raisers

U. S. Approved Baby Chix through the National Poultry Improvement Plan are available starting Febr. 28.

White Rocks White Leghorns Buff Orpingtons

TURKEY POULTS AVAILABLE
Febr. 23 to April 1

We carry a full line of Gold Nugget scratch feeds and mash.

Fairmont Creamery Company

Loup City, Nebraska

BABY and STARTED CHICKS

Custom Hatching

Don't wait until too late. Come and put your order in, for later delivery of chicks. There will be a big shortage of them. Avoid whole disappointment. We have the chix with very high production records, which will make you omre money. Norco and Promin feeds, all in print sacks. Brooder stoves, peat moss and cotton hull bedding. All poultry supplies and remedies. Hog concentrate and mineral.

RUTAR'S HATCHERY

Phone 324 Ord and Burwell

Public Auction

Since the death of my husband, I do not feel as though I can carry on with such a full line of livestock, machinery, etc. Therefore I will dispose of the following property at public auction on my farm 1½ miles east of Arcadia, Nebr., on gravel highway No. 57, on the place known as the Frank Chilewski farm, on—

Wed., March 28

Sale will start at 1 p. m. (CWT.) Arcadia Methodist Ladies Will Serve Lunch

67 Head of Cattle

Black cow, 3 years old, will freshen soon
Brindle cow, giving milk, 7 years old
Red whiteface cow, 5 yrs. old, freshen soon
Red spotted cow, 3 yrs. old, freshen soon
These are all extra good milch cows—ones we were keeping for our own use.
Purebred Black Angus bull, 2 years old
18 head of Black Angus yearlings
16 head of stock cows, 10 with calves by side, balance to calve soon
3 Holstein cows, 4 years old, now giving milk, fresh in summer
Holstein cow, 4 years old, fresh
2 Holstein cows, giving milk, 5 years old
Holstein heifer, 3 years old, milking now
8 head of Angus bucket calves
3 purebred Hereford heifers, 2 years old,

(Vern Peterson herd)

24 Head of Hogs 24

3 heavy black sows, farrow in April
4 gilts, bred to farrow in April
17 head of serum shoats, average weight about 90 pounds

2 Head of Horses 2

Black mare, smooth mouth, wt. 1350 lbs.
Black horse, coming 3 years old, wt. 1400

Farm Machinery, etc.

Allis-Chalmers tractor, 1936, on rubber and in extra good shape
McCormick-Deering threshing machine, 22 inch, in good shape
Superior 11ft. grain drill
P & O tractor plow
McCormick-Deering grain binder, 10-ft.
McCormick corn binder
4-wheel trailer, new box—on rubber
2 wagons with boxes
2 feed bunks
National 2-unit portable milking machine, nearly new
Vaga cream separator, nearly new, 750-lb.
100-ft. Rubber drive belt, good
Brooder house
Drum type oil brooder
3-sow hog shed
2 sets of harness 2 saddles
2 bridles
Several collars
Oil barrels

Household Goods

1 Globe range; 1 oil stove; 1 kitchen table; 2 cream cans, 1 12-gauge Shotgun with box of shells; many other articles too numerous to mention.

TERMS:—All sums of $25.00 and under Cash. On sums over that amount credit may be obtained for eight months time upon approved bankable paper. Arrangements for credit must be made with clerk before sale. No property to be removed until settled for.

Mrs. Lawrence H. Brown, Owner

Farmers & Merchants Bank, Comstock, Nebr., Arcadia State Bank, Arcadia, Nebr., Clerks

DWAIN WILLIAMS, Auctioneer

War-Time Home Building a Problem but Ord People Are Now Located in Cozy, New Home

(Continued from page 1)

No steel beams were needed for the house, luckily. And when it came to roofing, they settled for a composition roof, so that took care of that. In every way, they "made do," using what could be had, doing the best they could.

Plumbing was another thing. It could be had . . . but try to find it. For a time Mr. Zabloudil informed all their friends that they planned to turn the hose on one another, for their baths. Part of the plumbing was located, but no shower shut off could be found. The nice-looking kitchen sink is of thick vitreous china . . . in other words breakable. A bathtub of the same material can be bought but the Zabloudils preferred to leave a vacant place there, and will buy a "regular" tub after the war, to match the lavatory and toilet already installed.

Another place the Ord people were fortunate was when they were able to find "real, thick, pre-war linoleum" for their floors. A pleasing dark red was put on the floor of the good-sized living room and the adjoining small den. A pretty blue covers the floors in the flower shop wing of the house. In the kitchen is a mottled pattern of yellow and ivory with touches of blue. The bathroom too has a floor of practical, easy to keep linoleum in a marbleized design.

"We had to skip many ideas," relates Mrs. Zabloudil, "and take what we could have, but we enjoy it." Some parts of the war-built house are even better, for instance the plastic counter tops in the kitchen, which are impervious to heat, stains, and about everything. "And we had intended to have narrow mop boards and woodwork, so we like that. We were lucky, too, in not having to use a single piece of green wood, every bit of it is seasoned and will not warp or crack later."

In addition to the porcelain sink with its iron fittings, the kitchen has another war touch . . . they were only able to obtain a dozen nice hinges and handles. So some of the drawers and cupboards are waiting for the war to end. Venetian blinds have been ordered, but will not arrive for about six months.

"Different" too, is the doorbell situation, for the Ord builders could get only one chime and one doorbell, the latter strictly without a shield or ornament. But both of them work. The sound of a chime means Mrs. Zabloudil has a flower-buyer; the sound of the bell indicates a caller at the living room door. This caller is protected from dripping water by a wooden eaves-trough, as he stands on the front stoop. No metal drainage pipes today.

No trouble was found in getting the paints and finishes for the interior of the house, which is softly tinted in several pleasing pastels. Interior hardware was not so hard to find, but locks were hard to get, and outside hardware practically non-existent. "We had to use cheap make-shifty latches."

"Glass is another thing that you can get, so we were able to get any light fixtures, nearly, that we wanted. Harold Hallen put them in for us. We were lucky too, to get Toot Harris to make our kitchen cupboards, with every door true and fitted neatly."

Curtains and furniture Mrs. Zabloudil used what she had, correctly figuring it was of better quality than what is now obtainable. And the new home is attractive throughout, though Mr. Zabloudil plans to do considerable more painting in the basement, and the yard needs someone to plow it and put it into grass and shrubs as fast as they are able to find help. They know it will be months or even years, before finishing touches to their wartime home is completed, but it is a cozy haven now.

"But we never could have done it if I hadn't had a blood-hound for a husband," is Mrs. Zabloudil's conclusion.

BACK FORTY

By J. A. Kovanda

"If you like spinach, try a mess of sugar beet tops," suggested Val Kuska, Burlington Agricultural agent, when at Ord recently in the interest of beet growing. And Mr. Firkins, of the American Crystal Sugar Co., declared that beets may be planted solely for their tops in the near future. They taste like spinach, and excel it in nutritive value.

Right now these men are encouraging farmers to grow beets for sugar. They point out that beets have returned a bigger and steadier cash income to farmers in the North Platte district over the past twenty years than potatoes or any other irrigated crop. They add that growers who get an acreage contracted now will have it in the future.

The sugar situation has reached its most critical stage of the war. Our government is appealing for increased production to help relieve the serious shortage which exists today. Sugar beets can be grown in this area.

One of the big problems for beet growers is labor. However, they tell us that the outlook for labor to work beets is the best it has been for quite some time.

Locally the sugar beet acreage has dropped off to almost nothing. In 1944 Valley county had 20 acres, and Garfield county grew 60 acres.

Twin States

In 1889 North Dakota and South Dakota were admitted as the 39th and 40th states of the Union.

Soaking Clothes

Soaking white cottons or linens before washing loosens dirt, saves time in rubbing or in running the washing machine, and wear on clothes. Too long a soak, however, allows the soiled water to be drawn into the fibers of the cloth. Two hours in soft, lukewarm, soapy water is enough to loosen the dirt.

Ord Church Notes

Presbyterian Church.
R. T. Cordry, pastor.

Palm Sunday services March 25.

Good Friday union services March 30 from 1:30 to 2:30. Rev. Carl McConnell will bring the message.

The annual congregational meeting will be Thursday, Mar. 29, following a covered dish supper at seven o'clock.

The quarterly communion will be the Sunday after Easter.

Bethany Lutheran Church.
C. Jeppesen, pastor.

Sunday school at 10:00.

Divine service with confirmation at 11:00.

Friday, March 23, cradle roll party at the home of Mrs. Tom Rasmussen.

Wednesday, March 28, Luther League meeting at the home of Mrs. Vilhelmina Jensen.

Holy Thursday, March 29, communion service at 8:30 p. m.

Good Friday, March 30, service at 10:30 a. m.

Those who will be confirmed on Palm Sunday, March 25, are John H. Lee, Glendall L. Hollander, Verna M. Vergin, Alice Mae Johnsen, Florence M. A. Christoffersen and Clarabel M. Rasmussen.

Methodist Church.
Carl F. McConnell, minister.
March 25, 1945

Palm Sunday, worship service, 11:00 a. m. Special music by choir. Infant baptisms. Sermon theme: "The Loyalty of Jesus to His Purpose."

Vesper service, 4:30 p. m. Cantata by choir.

Tuesday evening, 8:00 p. m., worship, music, sermon.

Thursday evening, 8:00, Holy Communion (very special).

Good Friday: The Presbyterian and Methodist churches are uniting in a Good Friday service from 1:30 p. m., to 2:30 p. m., in the Presbyterian church.

Easter Sunday: Sunrise service for the young folk (union service). Worship service, 11:00 a. m. Theme: "The Great Victory."

Brief Bits of News

Woodman Hall—Mr. and Mrs. Rudolph John and daughter, Murial were Sunday afternoon visitors at Ed Waldmann's and J. Waldmann's.—Ed Waldmann is on the sick list and under the doctor's care. — Rev. Michael Szczsny, Mr. and Mrs. Paul Waldmann and Barbara, Mr. and Mrs. Raymond Waldmann and Allen and Miss Mildred Waldmann were supper guests of Mr. and Mrs. Emanuel Veverka on Sunday evening.—Martin Veverka of Sargent, last week purchased the quarter section of land belonging to John Veverka. Mr. and Mrs. John Veverka are soon leaving for Omaha. — Rev. Michael Szczsny visited at Rudolph John's Tuesday evening.—Mr. and Mrs. Paul Waldmann and Barbara and Miss Mildred Waldmann were Saturday afternoon visitors at Broken Bow.—A light shower fell here Friday evening. Considerable hail is reported west of here.

Round Park—Mr. and Mrs. Frank G. Pesek spent last Sunday with the Frank Ruzicka, sr, family at Sargent.—Mr. and Mrs. Lew Winkleman returned home from Chapman last Friday evening where they had been to visit their daughter-in-law, Mrs. Ray Winkleman, and granddaughter, now 4 months old.—Little Evelyn Hruby had the misfortune to break her leg when a truck tire that the boys were fixing fell on her.—Mr. and Mrs. Frank G. Pesek, Mr. and Mrs. Joe Kamarad and Mr. and Mrs. Lew Winkleman and son Ed visited at J. J. Pesek's Sunday evening.—Johnnie Pesek returned home from Omaha on Thursday, bringing his wife, who had recently undergone an operation at that place. Mrs. J. J. Peske, Mrs. Rosie Houska and Mrs. Frank Ruzicka, who had accompanied him to Omaha, all returned home.—Mr. and Mrs. Frank Vancura of Arcadia called at their farm, recently vacated by the Herman Derman family, last Saturday. — Robert Hruby trucked cattle to Omaha Sunday for Frank Sestak and Frank Hruby.—Mr. and Mrs. Joe Kamarad and family were supper guests at the James Proskocil home Sunday.—Mr. and Mrs. J. J. Peske visited at the Johnnie Pesek's Sunday.

Eureka—Mike Michalski and family of Loup City, attended church services at Boleszyn on Sunday and spent the day at Paul Szwanek's.—Mr. and Mrs. Jake Walachoski and family spent Sunday at Paul Szwanek's.—Miss Agnes Walachoski, a nurse in the Ord hospital, spent the week end with her parents, the Tom Walachoski's. —Pete Kochonoski has rented the Edmund Gorny farm for this year.—Miss Ellamae Kochonoski was practice teaching in school district 44 last week.—Anton Kuta finished picking his corn the latter part of last week. —Pete Kochonoski received a message Saturday noon that his brother, Walter, is very ill at the Loup City hospital. Mr. and Mrs. Kochonoski and daughters went to see him.—Max. Osentowski and Bennie Zulkoski were the first ones seen in the field discing Friday. Few others were burning thistles and weeds. —Mrs. Pete Kochonoski spent a few days last week caring for her father, Frank Swanek, in Ord.

Writes from Missouri.

Mrs. Alvin Foth writes from West Plains, Mo., saying "Dear Mr. Leggett: I am enclosing a money order to renew the good old Quiz for another year. I sure do enjoy reading the Quiz, it seems like being back in good Valley county to read about old friends, although it is now 10 years ago that we moved from there.

"We had ice-storms the first part of March but now it is just like spring for all the colorful birds flocking in the yards, the beautiful forsythia in bloom and the daffodils about to burst their big yellow buds and the spring-peeper frog singing his mellow tune after a hard rain we had recently. Most everyone will be gardening in a few days if we don't get any rain again to make the ground too wet. We are all anxious to plant a victory garden and at the same time hope this war may be at its end before long.

"Wishing you and the Quiz readers peace and posperity for a victorious year to come, a reader of the Quiz, Mrs. Alvin Foth."

Munn & Norman, Attorneys.
NOTICE FOR PRESENTATION OF CLAIMS.

In the Matter of the Estate of Jacob F. Earnest, Deceased. All persons interested in said Estate and all persons having claims against Jacob F. Earnest, Deceased, are hereby notified that all claims against said Estate must be filed in this Court on or before July 9, 1945, and hearing thereon and any objections thereto will be heard by the County Court at 10 o'clock A. M., in the County Court room in Ord, Nebraska, on July 10, 1945. All claims not so filed will be forever barred. Witness my hand and official seal this 20th day of March, 1945.

JOHN L. ANDERSEN,
(SEAL) County Judge of
Valley County, Nebraska.
March 22-3t.

LEE'S

We are happy to announce the completion of our remodeling operations and wish to take this opportunity to thank you for your kind indulgence during this period.

We are listing a few of the many items on sale in our store and extend a cordial invitation to all to make this your shopping headquarters.

GREETING CARDS for all occasions— **5¢**

Toothpaste & Brushes 10c
Face Creams & Powders ..10c
Rouge & Lipsticks 10c
Foot Aids 10c
Shampoo & Wave Sets 10c
Nail Polishes 10c
Shaving Creams & Lotions.10c
Razor Blades 10c

TUMBLERS Fancy Decorated **5¢** ea.

Dressing Combs 10c
Hair Nets .....5c & 10c
Shoe Laces .....5c & 10c
Sewing Threads 5c
Six Strand Floss 2-5c
Buttons 10c
Barrettes .....5c & 10c

FASCINATORS ass't. colors **$1**

G. E. Mazda Bulbs, 15-60 w. 11c
Galvanized Pails 39c
Shoe Polishes 10c
Paints & Enamels 10c
Polish Mops .....39c & 59c
Johnson Wax .....29c & 59c
Mouse Traps 3-10c

A LIST OF OUR DEPARTMENTS

- Candy
- Jewelry
- Toiletries
- Notions
- Handkerchiefs
- Hosiery
- Ribbon
- Art Goods
- Infants' Wear
- Underwear
- Dry Goods
- Stationery
- Toys
- Novelties
- Hardware
- Kitchenware
- Electrical
- Glassware

Easter Novelties **20¢ to $1**

Lead Pencils .....3-5c to 5c
Ink & Pencil Tablets ..5c & 10c
Envelopes .....5c & 10c
Typing & History Paper ...10c
V-Mail 10c
Napkins & Wax Paper 10c
Spiral Note Books ....5c & 10c
Boxed Stationery ..15c to $1.00

Decals 10¢ - 20¢

Turbans 49c
Fascinators $1.49
Ladies Handkerchiefs 15c
Men's & Boys' H'dchiefs ...15c
Ladies' Cotton Hose ...25c-39c
Men's & Boys' Sox, pr. 15c
Infants' Plastic Bibs 25c

New Spring **JEWELRY** **10¢ to $1**

Sun Glasses .....10c & 15c
Bridge Cards 35c
Toy Guns 20c
Color & Cut-Out Books 10c
Cookies 15c, 20c, 25c
Candy Bars & Gum 5c
Tallies .....4 for 5c

MEET YOUR FRIENDS AT LEE'S

LEE STORES INC.

Store No. 26 — 5c - 10c - and $1.00 - Store — Ord, Nebr.

FARMERS GRAIN AND SUPPLY CO.

Ord Store — MARCH 22-23-24

Peas, Linko, No. 2 can .....2 for 25c
Apricots, whole dry .....lb. bag 33c
Catsup, Yellowstone ....14 oz. btl. 23c
P-G Salad Dressing .....pt. jar 19c
Peaches in heavy syrup No. 2½ can ..... 2 for 45c
Chili Con Carne with beans 16 oz. jar 23c
Beets, Empsons cut .....16 oz. can 9c
Prunes, lge. Santa Clara....2 lbs. 35c
Mixed Vegetables .....16 oz. jar 12c
Rex Lye, 13 oz. can .....3 for 23c
Pancake Flour Butter-Nut 3 lb. pkg. 15c
Macaroni Quaker Milk 8 oz. pkg. ..... 2 for 15c
Rice, fcy. long grain .....2 lbs. 29c
Coffee, Folger's .....lb. 32c 2 lbs. 61c
Salt Barton's Iodized 26% ..... ea. 6c
B-V .....2¼ oz. jar 24c
Filberts, lge. fancy .....lb. 29c
Peanuts, No. 1 roasted .....lb. 19c
P-G Oat Meal .....48 oz. pkg. 23c
Post Raisin Bran 12c
Onion Sets White or Yellow ..... lb. 30c

Visit Our Furniture Department
PARLOR SUITES - BEDROOM SUITES
PLATFORM ROCKERS

Head Lettuce, lge. crisp 10c
Carrots, green top .....2 for 15c
Radishes, lge bunch .....2 for 5c
Oven Best Flour .....50 lb. bag $1.89
Chick Starter Omar Print Bags $3.90
Oyster Shell Pilot brand 80 lb. bag 89c
Egg Mash Wayne Print Bags $3.70
Shell Producer .....100 lb. bag 85c
Omar Flour .....5 lb. bag 25c

THE WANT AD PAGE

"WHERE BUYER AND SELLER MEET"

Ads in this department cost only 5c per line per issue and they are Cash In Advance. Ads may be placed either in person or by mail, with remittance enclosed, but cannot be placed by telephone. Figure 5 words to the line in estimating cost of the classified ad you wish to place and enclose correct amount with your ad copy, either in stamps or cash. We Cannot Accept Want Ads Over the Telephone. No want ad accepted for less than 25c.

• FOR SALE

WHEN YOU NEED Insurance remember the Brown Agency. The best for less. 30-tfc

FOR SALE—Iowa super-electric 1,000 lb. cream separator, like new; also Rock Island 10-ft. disc, good. Floyd D. Peterson. 52-2tp

FOR SALE—Automatic storage water heaters for bottle gas or kerosene for fuel. The Kelly Supply Co., Grand Island, Nebr. 26-tfc

FOR SALE—Crested wheat and brome grass, mixed, grown on high land. Ord phone 1223. R. E. Psota, address North Loup, Nebr. 48-tfc

FOR SALE—Several horned and polled Hereford yearling bulls, also one polled coming two of the same breeding that I sold in my Oct. 25 sale. See them at the farm. R. E. Psota. 48-tfc

FOR SALE—Alfalfa seed state tested. Extra good prairie hay, also alfalfa hay. Ralph Ackles, 5 miles northwest Elyria. Phone 620 Burwell. 49-4tp.

MONUMENTS and markers of all kinds. Place your order early for delivery before Memorial day. A. J. Adamek. 47-tf8tp

FO RSALE—1942 Dodge ¾ ton army carry-all; also Hoover 1-row potato planted. Earle Baillie, phone 296F3, Loup City. 50-3tp

FOR SALE, TRADE OR RENT—My poultry house and property in Arcadia, capacity 1100 laying hens, equipped water and lights. Ernest Easterbrook, Arcadia, Nebr. 50-tfc

FOR SALE—2-row horse go-dig, excellent condition; J. D. 2-row horse cultivator, new shovels, A-1 condition; One overshot hay stacker; 2-row J. D. tractor stalk cutter, used one season. Ernest Easterbrook, Arcadia, Nebr. 50-tfc

FOR SALE—Four room house, 4 lots, immediate possession, $1,000. Large modern house, good location, for a few days $1,750. J. A. Brown. 51-2tc

FOR SALE—1936 Ford V-8 Sedan with heater and good tires. Ford-Ferguson Plow, Ford-Ferguson Lister, disc type mole board, Ford-Ferguson Weeder. Elmer Bredthauer. Phone 0614. 51-2tp

Dr. Glen Auble

Optometrist

My office schedule at present is as follows:

Monday ..... Ord
Tuesday ..... Ord
Wednesday ..... Ord
Thursday ..... Sargent
Friday forenoon ..... Ord
Friday afternoon....Burwell
Saturday ..... Ord

Registered Berkshire

BRED SOWS

We have 25 registered Berkshire sows, bred for March and April farrow, for sale. The very best bloodlines and mated to two extra good boars.

Come and see these sows.

Lloyd Needham

• FOR SALE

FOR SALE—Brooder house, size 8x10. Will Foth. 51-2tp

PRAIRIE HAY FOR SALE—See Anton Bartunek. 30-tfc.

COBS FOR SALE—Good clean cobs at a very reasonable price. Noll Seed Co. 7-tfc

FOR SALE—Upland prairie hay, 4 miles west of Ord. Phone 3322. Mike Potrzeba. 52-2tp

FOR SALE—Bulldog puppy. Geo. Eberhart, Phone 65, No. Loup. 52-2tc

FOR SALE—Thor electric mangle, good condition. Call 193 if interested. H. T. Frazier. 51-2tc

FOR SALE—A stack of 2nd cutting alfalfa hay, $12 ton. See Clif Klinger, North Loup. 51-2tp

FOR SALE—Spartan barley and Kershen oats. V. J. Vodehnal and Sons, Burwell, Nebr. 52-2tp

FOR SALE—30-ft. Wood windmill tower. Ray Melia. 51-2tp

FOR SALE—Weeping willows, 2 5-ft. Catalpas, rhubarb roots, Phlox, Oriental poppies and Pinks. Must be taken soon. Mrs. Walter Kochonowski, east of round house.. 52-1tp

FOR SALE—40 bred gilts for April farrow; 12 milch cows and heifers, heavy springers or just fresh. Phone 133, Frank Norman. 51-3tp

FOR SALE—Otoe seed oats, state test 98. Roy Nelson, Elyria. 52-1tp

FOR SALE—Lots of good used clothing. Closing out all shoes and men's clothing. Just arrived ladies' and children's spring coats, dresses and suits. Curtains, drapes, rugs, fancy work, etc. Used Clothes Shop 3 blocks west of Quiz. Mrs. H. Wolfe, 52-2tp

FOR SALE—A good harness in good repair. John Janus. 52-2tp

FOR SALE OR TRADE for cattle Farm buildings, house, barn, granary, corn crib and chicken house, 6 miles south of Burwell. G. L. Dearmont. 52-3tp

FOR SALE—Buff duck eggs. Joe Rutar, jr., phone 3712. 52-2tp

FOR SALE—Rouen duck eggs for hatching. Phone 0905. Mrs. Wm. Skala. 52-3tp

FOR SALE—65 head solid mouth ewes with lambs, $12.50 per head, and one Mammoth Jack, sure breeder and fast worker, $150.00. Willis Plate, North Loup. 52-1tp

FOR SALE—Sauer kraut, 25c quart. Mrs. Frank Konkoleski, Elyria, Nebr. 52-2tp

FOR SALE — Spartan barley seed. Phone 0324. Lloyd Needham. 52-2tp

FOR SALE — No. 15 DeLaval cream separator and 10-ft John Deere disc, horse or tractor hitch; P & O 2-row go-devil, tractor hitch. Forrest Hill, North Loup. 51-3tp

FOR SALE—IHC tractor lister, like new, No. 151. 5 miles northwest of Comstock. C. J. Zulkoski, Comstock, Nebr. 52-2tp

HAVE 2 SECTIONS of meadow to be put on share basis 1945, fifty-fifty. Take all or part. Located 18 miles northwest of Ericson. Malmsten Ranch Co. 52-1tc

Stock and Grain Farms for Sale

We have for sale several good stock and grain farms, 160 to 640 acres, in Valley and Sherman counties. Buildings have been repaired and painted. All of our farms can be bought on small down payment, balance over a long term of years, at low rate of interest. Let me show you.

L. W. Gragg

Phone 165 Loup City, Nebr.

• RENTALS

FARM FOR RENT — Joseph Prince. 41-tfc

FOR RENT—160 acre unimproved farm, 3 miles southwest of Arcadia. F. H. Christ, Arcadia. 52-2tc

FOR RENT—280 acre farm, four miles east of Comstock, known as the Setlik place. Dr. J. W. McGinnis. 50-tfc

FOR RENT—Large apartment, unfurnished. Adults only. See Len Rogers. 52-2tp

• WANTED

WANTED—Plumbing, heating and sheet metal work and repairing. Phone 289. Joe Rowbal. 15-tfc

WANTED—Harnesses to repair and oil at Anton Bartunek's Harness Shop. 29-tfc

WANTED TO BUY—Hogs, cattle and work horses. Henry Geweke, jr. 4-tfc

WANTED—Cattle for a good winter pasture. Ernest Rahlmeyer. 51-2tp

OFFICE GIRLS

Young women with high school education. Will train for clerical work in Omaha.

Also

COMPTOMETER OPERATORS

Trained or experienced young women comptometer operators for employment in Omaha. Good pay and working conditions.

Union Pacific Railroad Co.

Omaha Nebraska

Railroad Retirement Board
Employment Service
203 No. 16th St.
Omaha Nebraska

Hiring must conform to W. M. C. regulations.

WANTED—A man to do part time or full time work at Fort Hartsuff. Not hard work. See Glen Auble. 52-tfc

WANTED—A nice looking gentle saddle horse. Glen Auble. 52-2tc

• LOST and FOUND

LOST—Tail light and number from my pick-up. Notify L. H. Shepperd, Comstock. 52-1tp

• MISCELLANEOUS

E. B. WEEKES, insurance of all kinds, Ord, Nebr. 15-tfc

H. N. NORRIS OSTEOPATH—Obstetrics a specialty. 24-tfc

STATE FARMERS INS. CO.—Farm property and town dwellings, insurance at cost. Ray Melia, phone 5112. 51-26tc

THE STUDY CIRCLE of the W. S. C. S. is sponsoring a Guest Day and Apron Bazaar at the Methodist church Wednesday afternoon, March 28. 52-1tp

SPARTAN BARLEY for sale. Albert Peterson, phone 0613. 52-2tp

I HAVE MONEY TO LOAN on homes in Ord. Can be paid off by month or year. Long term loans. Why rent when you can buy and own cheaper? E. B. Weekes, Ord, Nebr. 52-3t

BLACKSMITHING COAL — Yes we have it. Sack Lumber & Coal Co. 52-4tc

Card of Thanks—

I wish to thank all my friends and relatives who visited me during my stay at the hospital, also for the cards and gifts I received.

Mrs. Frank Zabloudil

Card of Thanks—

I wish to thank all my friends and relatives that came to visit me during my stay at the hospital. Also for the beautiful flowers, gifts and cards I received.

Mrs. James Rybin

Card of Thanks—

I wish to thank all my friends and relatives that came to visit me during my stay at the hospital. Also for the beautiful gifts and cards I received. I especially wish to thank my mother, Mrs. Frank Hlavinka, Mr. and Mrs. Joe Novak, Mr. and Mrs. Robert Hlavinka, and Z. C. B. J. lodge for the help they gave us.

Mrs. Joe Holzinger, jr.

MEMBER OF THE NEBRASKA PRESS Association 1945

The Ord Quiz

Published at Ord, Nebraska

Subscription $2.50 per Year

Entered at the Postoffice in Ord, Valley County, Nebraska, as Second Class Mail Matter under Act of March 3, 1879.

H. D. LEGGETT & E. C. LEGGETT Publishers
E. C. Leggett - - Editor-Manager

My Own Column

By H. D. Leggett

There was a picture of and a story about E. M. Rohrbough in the Sunday World-Herald. No doubt many Valley county people read it and recalled that some years ago he did civil engineer work for this city and a few besides myself may have remembered that almost fifty years ago he did surveying on proposed irrigation ditches in the North Loup valley and Mira Valley. And all who do so remember him as always a charming, dignified and considerate gentlemen. At 84 Mr. Rohrbough is doing engineering work in Omaha where he has had charge of laying out many of the additions to that city and in preparing the city parks.

—o—

It was the middle nineties that Mr. Rohrbough did the surveying for a proposed ditch, starting on the North Loup river far above Taylor and I was among those employed to assist him. I believe he and myself are the only ones left of those who worked on the surveying gang at that time and so far as I know all those who served us with food and lodgings along the routes, have gone to their rewards. Among those in our surveying parties I recall M. S. Mattley, Harve Potter, George Millard, Freeman Lewin. We stayed the longest at the John Brockus home a few miles this side of Burwell and Mr. Rohrbough will recall with a smile the Sunday Mother Brockus served us the ice cream.

—o—

I remember the days we spent surveying in the vicinity of the big canyon west of Elyria and how Mr. Rohrbough said the water would have to be carried across in a flume. Though the ditch we surveyed was not built the present ditch follows very much the same lines and the flume is being used just as we planned it nearly fifty years ago. I will never forget how slippery the grass was on those steep hills when we were running many lines seeking a way to go around the canyon to the south and save the cost of a wooden flume. At that time no one had thought of using steel for that purpose, yet that is what was done when the present ditch was built.

—o—

I remember the day like it was yesterday, the day we drove into the Clark Noore place in Woods Park along toward noon and made arrangements for dinner. We were told that dinner would be late but what a dinner it was with fried chicken and everything that should go with it to make a perfect banquet. And the night we drove into the Dean home in the west part of the park one cold night in a raging blizzard. Mr. Dean's first name has slipped my memory but that dinner of baked turkey with all the fixings will always be remembered. Of course arrangements had been made before hand, in fact we stayed there several nights, but we expected that first night to be in on time, but it was nine o'clock when we got there, and pitch dark, as it was late in the fall. It was a couple of days before we could work again.

—o—

We were also entertained in the Freeman Lewin home, and for a couple of weeks at the hotel in Sargent. It was run by a man named York at that time. A man named Gardner was active in promoting the surveying. He was a Sargent business man at that time. When we got down into Mira valley we stayed a couple of nights at the Bill Dye home and it was my first experience in sleeping in a sod house. While there we had another blizzard experience and I have always thought what a fine thing a soddie was. Later we stayed at the Ed Loomis home at Vinton, in fact we finished up our surveying from there, running the line as far as North Loup.

—o—

The address of Mr. E. M. Rohrbough is 3221 Poppleton Ave., in case some of his old friends wish to drop him a line of congratulation upon his success through a long and busy life. It happens that I served with him almost 50 years ago and that my son Eugene assisted him in later years when he did surveying for the city of Ord.

—o—

And now a word about your subscriptions. Look at the address on your paper and if it is due, send in your renewal. I got the March notices to you just after the 15th. Better attend to them at once. And yes, I am always glad to send in your renewals for the Omaha and Lincoln papers. I get a small commission and it don't cost you a red cent.

Food For Thought

Foods furnish the body with about 40 different nutrients which in chemical language are known as elements or substances.

Named by Toss

The name of Portland, Ore., was decided by the flip of a coin. Two names, Portland and Boston, the home towns of two real estate men, were considered, and Portland won.

LEGAL NOTICES

Munn & Norman, Attorneys.
Notice Of Hearing On Final Account And Petition For Distribution.
In the County Court of Valley County, Nebraska.

In the matter of the estate of Nellie Rowell Coombs, deceased.

On the 20th day of March, 1945, came the Executor of said estate and rendered final account as such and filed petition for distribution. It is ordered that the 10th day of April, 1945, at ten o'clock A. M., in the County Court Room, in Ord, Nebraska, be fixed as the time and place for examining such account and hearing said petition. All persons interested are required to appear at the time and place so designated, and show cause, if such exists, why said account should not be allowed and petition granted.

Witness my hand and seal this 20th day of March, 1945.

JOHN L. ANDERSEN,
(SEAL) County Judge of
Valley County, Nebraska.
March 22-3t.

Munn & Norman, Attorneys.
ORDER AND NOTICE FOR APPOINTMENT OF ADMINISTRATOR.
In the County Court of Valley County, Nebraska.
In the Matter of the Estate of George S. Mayo, Deceased.

State of Nebraska,)
) ss.
Valley County.)

Whereas, Grace R. Mayo of said county has filed in my office her petition praying that letters of administration upon the estate of George S. Mayo, deceased, late of said county, may be issued to Horace M. Davis, whereupon, I have appointed the 9th day of April, 1945, at ten o'clock in the forenoon, at the County Court Room in Ord, Nebraska, as the time and place of hearing said petition, at which time and place all persons interested are required to appear and show cause, if such exists, why said letters should not be granted as prayed in said petition.

It is Further Ordered that notice thereof be given all persons interested by publication of a copy of this Order three successive weeks previous to the date of said hearing in The Ord Quiz, a legal weekly newspaper printed, published and of general circulation in said county.

Witness my hand and official seal this 20th day of March, 1945.

JOHN L. ANDERSEN,
(SEAL) County Judge of
Valley County, Nebraska.
March 22-3t.

NOTICE.

Notice is hereby given by the Sun Insurance Office, LTD, of London, England that the following numbered policies have been lost, mislaid, stolen or destroyed and that they are void and not effective, to-wit:

Fire, 603488 to 603500, Inc.
Dwelling, 217056 to 217070, Inc.
Tornado, 451879 to 451900, Inc.
Combined, 565297 to 565300, Inc.
Optional, 448801 to 448825, Inc.

The possible holders of these policies or any of them will take notice that the Sun Insurance Office, LTD., of London England is not liable for any loss or damage that may occur under the above numbered policies or any of them and they must, if held or found, be returned to the office of the Company at Chicago, Illinois.

March 22-3tc.

Order For And Notice Of Hearing Of Final Account And Petition For Distribution.
In the County Court of Valley County, Nebraska.

The State of Nebraska,)
) ss.
Valley County.)

In the matter of the estate of Laura Smith deceased.

On the 8th day of March 1945 came the Administratrix of said estate and rendered final account as such and filed petition for distribution. It is ordered that the 2nd. day of April, 1945, at ten o'clock A. M. in the County Court Room, in Ord Nebraska be fixed as the time and place for examining and allowing such account and hearing said petition. All persons interested in said estate are required to appear at the time and place so designated, and show cause, if such exists, why said account should not be allowed and petition granted.

It is ordered that notice be given by publication of a copy of this Order three successive weeks prior to said date in The Ord Quiz, a legal weekly newspaper of general circulation in said county.

Witness my hand and seal this 8th day of March, 1945.

JOHN L. ANDERSEN
(SEAL) County Judge
Valley County, Nebraska

NOTICE TO CONTRACTORS.

Sealed bids will be received at the office of the Department of Roads and Irrigation in the State Capitol at Lincoln, Nebraska, on April 5, 1945, until 10:00 o'clock A. M., and at that time publicly opened and read for SAND GRAVEL SURFACING and incidental work on the ARCADIA - NORTH LOUP Patrol No. 41086 State Road.

The approximate quantity is: 2,325 Cu. Yds. Sand Gravel Surface Course Material.

The attention of bidders is directed to the Special Provisions covering subletting or assigning the contract.

Compliance by the contractor with the standards as to hours of labor prescribed by the "Fair Labor Standards Act of 1938," approved June 25, 1938 (Public No. 718, 75th Congress), will be required in the performance of the work under this contract.

The fact that this work has been authorized by the War Production Board will not be construed as justification for application to that agency or the Office of Defense Transportation for new additional or new replacement construction equipment of the following types needed for completion of the work: crawler shovels, draglines, cranes, truck cranes, crawler tractors and tractor attachments, motor graders, all classes of trucks, truck tractors, truck trailers.

The minimum wage paid to all skilled labor employed on this contract shall be seventy (70) cents per hour.

The minimum wage paid to all intermediate labor employed on this contract shall be fifty-five (55) cents per hour.

The minimum wage paid to all unskilled labor employed on this contract shall be forty (40) cents per hour.

Plans and specifications for the work may be seen and information secured at the office of the County Clerk at Ord, Nebraska, at the office of the District Engineer of the Department of Roads and Irrigation at Grand Island, Nebraska, or at the office of the Department of Roads and Irrigation at Lincoln, Nebraska.

The successful bidder will be required to furnish bond in an amount equal to 100% of his contract.

As an evidence of good faith in submitting a proposal for this work, the bidder must file, with his proposal, a certified check made payable to the Department of Roads and Irrigation and in an amount not less than two hundred (200) dollars.

The right is reserved to waive all technicalities and reject any or all bids.

DEPARTMENT OF ROADS AND IRRIGATION
Wardner G. Scott, State Engineer
L. R. Jones, District Engineer
Ign. Klima, Jr., County Clerk,
Valley County.
March 15-3t.

Davis & Vogeltanz, Attorneys.
NOTICE TO DEFENDANTS.

To Lars Pedersen, ... Pedersen, his wife, first and real name unknown, John E. Hale alias J. E. Hale, Jennie E. Hale, his wife, Cosa Lindberg, the heirs, devisees, legatees, personal representatives and all other persons interested in the estates of Hemming Pedersen alias Hemmig Pedersen, William W. Haskell alias Wm. W. Haskell alias W. W. Haskell, Orson S. Haskell alias O. S. Haskell, Emma L. Haskell alias E. L. Haskell, his wife, James F. Colby, Amelia Colby, his wife, Louise Stara alias Aloisie Stara and Antonia Stara Long alias Antoinette Long, deceased, real names unknown, and all persons having or claiming any interest in that part of Lots 3 and 4, Block 14, of the original townsite of Ord, Valley County, Nebraska, described as commencing at the southwest corner of said Lot 4, thence running East 115 feet, thence running North 60 feet, thence running West 115 feet, and thence running South 60 feet to the place of beginning; real names unknown.

The above defendants will take notice that Charles LeMasters has filed his petition in the District Court of Valley County, Nebraska and commenced an action against you and other defendants, the object and prayer of which is to wholly exclude all the defendants from any lien, interest, right or title thereto in the said plaintiff and for general equitable relief. The defendants above named are required to answer said petition on or before April 16, 1945.

Charles LeMasters, plaintiff,
by Davis & Vogeltanz, his Attorneys
March 8-4t.

No Meat Shortage at Our Market

Markets that depend on a packing house supply of fresh meats may be affected by the impending meat shortage but our market, which butchers the best of home-raised home-fattened beef and pork, hasn't been affected to any great extent up to this time and we hope to be able to continue to serve all your needs in meat.

If we are temporarily short of such specialty items as bacon, ham, etc., we know you will understand and cooperate, and we expect to be able to continue to offer you ample supplies of the fresh meats.

Your patronage is solicited and will be appreciated at all times.

North Side Market

Joe F. Dworak, Prop.

Dead Stock Removed

Phone—St. Paul 9 — Ord 300

Clements Service Station

Ord Rendering Service

Agent for Grand Island Rendering Co.

GEO. A. PARKINS O. D.

OPTOMETRIST

Only office in the Loup Valley devoted exclusively to the care of your eyes.

Office in the White Building Across the street from the Ord Hospital. Just South of the Methodist Parsonage.

Phone 90

ORD DIRECTORY

FRANK A. BARTA, M. D.
SPECIALIST
Eye, Ear, Nose and Throat
Glasses Fitted
Phone 85

Dr. Glen Auble
OPTOMETRIST Ord, Nebr.
In Sargent every Thursday
In Burwell every Friday afternoon

C. J. MILLER, M. D.
J. N. ROUND, M. D.
ASSOCIATES
in the practice of medicine
Special attention given to SURGERY & DIAGNOSIS
Office in the Ord Hospital
1st door south of Quiz office
Prone 3 Ord, Nebr.

PEARSON
MORTUARY
Hilding O. Pearson
Phone 337 Ord, Nebr.

CLINIC HOSPITAL
Registered Nurse in Charge
In the Auble Building
Phone 34

E. B. WEEKES
Real Estate — Loans
Insurance
Office in Nebraska State Bank Bldg.

C. W. Weekes, M. D.
Surgery and X-Ray
Office Phone 34

F. L. BLESSING
DENTIST
Telephone 65
X-Ray Diagnosis
Office in Masonic Temple

Hastings-Zikmund
FUNERAL HOME
Phone 105 1925 J. St.
ORD, NEBR.

JOB PRINTING
Quick Service and Reasonable Prices
Phone 17
THE ORD QUIZ

ORD THEATRE

Thursday, Friday, Saturday, March 22, 23, 24

DOUBLE FEATURE

"MY PAL, WOLF"

with Sharyn Moffett, Jill Esmond, Una O'Connor

A new and lovable 7-year-old . . . in the tender and dramatic story of too-busy parents, a neglected child, and an almost-human member of the Army K-9 Corps.

Second Feature

"DARK MOUNTAIN"

Robert Lowery, Ellen Drew, Regis Toomey, Eddie Quillan

A gripping Melodrama, desperate adventure, thrilling Romance.

Sunday - Monday, March 25, 26

Shorts - "Who's Who in Animal Land" - "Bombalera"

Tuesday - Wednesday, March 27, 28

"STRANGE MARINER"

Allyn Joslyn, Evelyn Keyes, Marguerite Chapman, Edgar Buchanan

Short - "Uncle Sam's Mariner" — News

Ord Livestock Market

announces its offering for the regular weekly sale

Saturday, Mar. 24

Sale Starts at 1:15 P. M.

One of the largest and best sales of the year was held at our market last Saturday, with all livestock and equipment in brisk demand at good prices. For this week it looks like—

160 HEAD OF CATTLE.

60 numbered calves
65 head of mixed yearlings, 500 to 550 lbs.
16 head of feeder cows
12 head of fat cows
40 head of feeder steers
5 head of good milch cows
3 heavy bologna bulls

120 HEAD OF HOGS.

These will include feeder shoats, both light and heavy, and 12 head of brood sows.

12 HEAD OF GOOD FARM HORSES.

In the miscellaneous department we will sell a Model T Ford coupe with good motor; McCormick tractor mower which will fit a regular or F-20; 8-ft. tractor drill; a brooder in A-1 condition, used only one season; McCormick-Deering 14-foot tractor disc, like new.

When you have anything to sell, think of this market.

ORD LIVESTOCK MARKET

Cummins & Burdick, Auctioneers Ord, Nebraska

PERSONAL ITEMS

ABOUT PEOPLE YOU KNOW!

—Mrs. C. C. Thompson and Mary left Friday on the morning bus for Seward to visit her parents. Mr. Thompson had gone to Lincoln the day before with the basketball squad.

—Mrs. Glen Auble spent several days in Hastings last week, visiting her daughter Irene and attending several school affairs at Hastings college.

—Mrs. Clarence Davis went to Lincoln Friday to join her husband and her daughter Beverly there, expecting to return home the first of the week.

—Mrs. Reginald Beeghly arrived Sunday from Winner, S. D., to visit a few days with her mother, Mrs. Hans Andersen, and other friends and relatives.

—Mr. and Mrs. Frank Santin and family came from Fullerton to spend the week end with relatives here. Mrs. Santin is a daughter of J. B. Beranek.

—Sgt. and Mrs. James Ryan spent the week end in Ord visiting in the home of Mr. and Mrs. Forrest Johnson. Sgt. Ryan is stationed at the Grand Island air base.

—Bert Boquet and Joe Kasper were Ericson visitors Sunday.

—Gordon Ray Good is a new kindergarten student this week.

—The Ed Gnasters have been making some alterations to their home.

—Vernon Rikli was an overnight guest at the home of Mr. and Mrs. Archie Geweke on Friday.

—DR. NAY—Painless and nonconfining office treatment of varicose veins and hemorrhoids by scientific methods. Ask for particulars. 21-tfc

—A baby girl was born Sunday, Mar. 18 to Mr. and Mrs. Walter Linke, Drs. Nay and Nay assisting. The young lady weighed in at seven pounds, and has been named Stella Louise.

—Mrs. Anton Adamek left Monday for Lincoln to visit her daughter Stacy. Another daughter, Sylvia, planned to go from Fremont to be there too.

—Bert Needham is rebuilding a house which has been moved on to the vacant corner lot across west of the Mark Tolen property.

—Dolores Donnelson was absent from her schoolroom the first of the week, attending the wedding of her sister. Mrs. Mark Tolen taught the first grade as a substitute.

—Mrs. C. E. Lytle went to Grand Island Saturday, hoping to find a place to live, as they will move there. Mr. Lytle drives a truck for Fairmont Creamery.

—Mr. and Mrs. Frank Dworak plan to leave Friday. First they will visit at Boelus two or three days with her sister, then they will visit relatives in Omaha, after which they plan to locate at some Oregon town, and go into business.

—Frank Hosek of Ord went to Sargent to visit his mother, Mrs. F. S. Hosek, who makes her home there with a daughter, Mrs. John Kokes. Mr. and Mrs. Ralph Poland and family of Spalding also went to Sargent to visit her grandmother, Mrs. Hosek.

—At the grade school the six- At the grade school the 6th grade won the stamp buying about $33 worth of stamps were purchased throughout the building. The fourth grade room is the only grade buying 100 per cent so far this month.

Traveling Act Exhibit

—Laura McCune left Tuesday to return to her home at Anna, Ill., after a week's visit with her sister Mae McCune. Sunday a big family reunion was held, when Mr. and Mrs. Frank McCune came from Scotia, also his daughters, Mr. and Mrs. Earl Morrow and Mr. and Mrs. Paul Wray and their families. In the afternoon the Pat Wray family joined the party.

—Mrs. Ralph Sill and son, Richard Sill, came from Lincoln Monday to visit Mrs. Sill's cousin, Mrs. C. A. Anderson and family, and her aunt, Mrs. Daniel Burke, who is visiting in the Anderson home from Cody, Wyo. They returned to Lincoln on Tuesday. Mrs. Sill is a daughter of the late Lincoln jurist, Elliot Clements, who once practiced law in Ord.

—Mrs. F. N. Banks took the Tuesday morning bus for Grand Island for a checkup. She came home from the St. Francis' Hospital Tuesday of last week following an appendectomy. She is the former Virginia Carkoski, a daughter of the Leon Carkoski's. While she was sick the Adam Augustyns have been caring for her baby, and Mrs. Banks has been staying in Ord lately with her aunt and uncle, Mr. and Mrs. John Carkoski. Her husband is a warrant officer now serving in Germany.

—Crawford Mortensen went to North Platte Wednesday on business. Mrs. Mortensen and Mr. and Mrs. Keith Lewis accompanied him.

—Mrs. Ernest Holloway left for Burwell Sunday, as her mother, Mrs. D. A. Moser, is recovering from a recent heart attack. Another daughter, Mrs. Levi Hunter is now here.

—Mr. and Mrs. Will Sack are spending the first of this week in St. Louis getting acquainted with their new grandson, Lloyd's baby.

Prolong Freezing

Wobbly ice trays overwork refrigerators and prolong freezing. To flatten insert a block and pound. Defrost regularly because frost covered coils increase the operating cost. Keep your hands off rubber gaskets. The oil in your skin ruins rubber

ORD SCHOOL NEWS.

Tuesday afternoon at convocation the dramatics department presented a program made up entirely of declamatory contest numbers. Wednesday 11 students go to Ansley to the contest.

The journalism class sponsored "Till We Meet Again" at the Ord Theater Wednesday and Thursday, planning to use the money for oracle expense. Every member of the class sold tickets.

Next week 12 commercial students will work downtown trying out at bookkeeping, secretarial and clerical jobs. Patty Achen and Darlene Puncochar will work at the First National Bank; Alice Blaha and Norma Geneski at the rationing office; Elaine Claussen at Munn and Norman's; Lillian Geneski and Betty Haught at the Nebraska State Bank; Patsy Griffith at the FSA office; Marguerite Misko with Davis and Vogeltanz; Mildred Rajewich and Vivian Zikmund at Ign. Klima's office. Arvilla Suchanek will gain business experience in John Misko's office; Etta Mae Urban in Judge Andersen's office and Shirley Wilson at the Quiz office.

Sells Irrigation Pumps.

Layne-Western Co., of Kansas City, Mo., irrigation well developers, had a representative in this area last week, calling on farmers relative to installation of irrigation wells and pumps. A limited number of pumps have been released by the War Production board for installation in this area this spring.

Want Ads

Too Late to Classify

FOR SALE—Old Trusty brooder like new, 1000-size, all complete. Mary A. Penas, 511 N. 18th, Ord. 52-2tp

FOR SALE—Spring fries delivered in Ord Saturdays. Place your order with Harold L. Mayberry, Burwell. 52-3tc

WANTED—A few stock hogs. Have some cobs for sale. J. W. Severns. 52-1tp

FOR SALE — Purebred Jersey heifer, 4 yrs old, been fresh 90 days; and 3 purebred Jersey heifers, coming 1 year old; also Buff Minorca setting eggs 4A strain. Fred L. Hahn, Burwell, RFD carrier No. 3. 52-2tp

LOST—A pair of glasses in case. Notify Geo. Kruml. 52-2tp

FOR SALE—White Kershen oats and Spartan barley for seed. Call 3011 or see Vincent Vodehnal. 52-1tp

FOR RENT—160 acre farm, 6½ miles from town. Will Misko. 52-2tp

WANTED—Good home for large friendly dog, half Chesapeake. Phone 37. 52-2tp

FOR SALE — White Kershen oats for seed. John L. Valasek. 52-2tp

STATE FARMERS INSURANCE Co., Ernest S. Coats, Agent. Home one mile north of Ord. 49-tfc.

GUARANTEED Recapping and repairing. O. K. Rubber Welders, Ord. 51-1tc

A PAIR of Jeep Recaps will save putting on chains. O. K. Rubber Welders, Ord. 51-1tc

WE DO Tractor tire repairing. O. K. Rubber Welders, Ord. 51-1tc

Hastings - Zikmund Funeral Home

Geo. E. Hastings, Jr.

Phone Day and Night—105

1925 J Street

Ord, Nebraska

Wayne Feeds

It Pays To Feed The Best

Chick Starter, in print bags

Egg Mash, 20% protein, in print bags

Hog Supplement, 40% protein, for greatest gains at lowest cost

Wayne Pig & Sow Meal, per bag	$3.50
Wayne Calf Meal, 25 lb. bag	$1.25
Swift's Mineral, per bag	$3.15
Oyster Shell, Pilot brand, bag	89c
Omar 32% Poultry Concentrate in print bags	$4.20
Shell Producer, per 100 lb. bag	85c

Steckley's Hybrid Seed Corn

Place your orders now for the numbers best adapted to your farm.

Soy Bean Meal, Pellets or Range Cubes - Meat Scraps Tankage - Salt - Condensed Buttermilk.

Farmers Elevator

Ord Phone 95

The Burwell Livestock Market

Friday, March 23rd

We have a large consignment of cattle listed for this sale and included will be 30 head of registered Hereford cattle from the Hap Mead herd. There will be 8 head of registered bulls, 5 head of registered yearling heifers, 17 head of registered stock cows, 3 to 6 years old. Also listed are 60 head of steer and heifer calves, several loads of yearling steers, some fat cows, feeder cows and usual run of trucked in cattle.

There will be a good offering of fat hogs, sows and some extra good bred gilts.

Several head of work horses and some colts.

1 load of good seed oats. Some machinery.

Remember the Earl Myers sale at Burwell on Friday, March 30. 85 head of cattle. Watch next week's ad for further information.

The Burwell Livestock Market

Sale Every Friday

Proud of the eggs she has contributed to America's war effort . . . food for fighting men, and cash income that is needed at home. . . . Keep only good hens — and keep them on OMAR . . . Stop in and see why the OMAR way is a PATRIOTIC way.

Farmers Grain and Supply Company

Ord and North Loup

Baby Chicks

This week we have White Rocks, White Wyandottes and White Leghorns. These chicks are about a week old and are nicely started and will do well for you. Let us order chicks for May delivery if you want Austra-Whites, Red or White Wyandottes. We can furnish some Leghorns and White Rocks for April delivery.

Barley and Oats

We have some clean 51 lb. barley from Alliance and some lighter Spartan Barley that is local grown. The local barley has been over the cleaner. Burt oats from the Nebraska Dakota line. If you need oats or barley see us while this is available.

Sweet Clover

We have good supplies of White and Yellow Sweet Clover seed, testing 90% to 96% Germ and 99.00 to 99.90 pure at $4.90 per cwt. under the OPA ceiling prices. This is surely a good buy.

Hybrid Seed Corn

We have all the best numbers of Standard seed corn suited for this section. 405, 615, 613, 666 and 939. Place your order now and take delivery on this corn at a later time. But you should place your order now.

Forage Seeds

Forage seeds are much cheaper this year than last year. We have large stocks of Certified and regular Sudan, Cane seed, Sorgo, Millet, Milo, Kalo and Norkan. We will book your order now for later delivery.

Cobs

We have a bin of nice clean cobs. The price is $3.00 per ton. Send your truck and get a supply while available.

NOLL SEED CO.

It pays to buy from Noll.

FOR SALE—1934 Chev., heater, overhauled motor and good tires. Mrs. Archie Braden, Box 143, Arcadia, Nebr. 52-1tp

Funks "G" Hybrid

Our corn is nearly all here. Please call and get yours when convenient. If you need a few extra bushels, let us know as soon as possible.

Auble Motors

Ord, Nebraska

AUBLE MOTORS, Ord, Nebr.

WINCHARGER RURAL ELECTRIC SYSTEMS

Nebraska State Historical Society

QUIZ SUBSCRIPTION RATES
1 Year $2.50

THE Ord Quiz

"Read by 3,269 Families Every Week"

Member Audit Bureau of Circulations

QUIZ SUBSCRIPTION RATES
1 Year $2.50

Established April, 1882 | THE ORD QUIZ, ORD, NEBRASKA, THURSDAY, MARCH 29, 1945 | Vol. 63 No. 1

Fair Board Will Meet Tonight to Decide Stay, Sell

Little Interest Shown when Chamber Member Met and Decision Up to Board.

The board of directors of the Loup Valley Agricultural Society is meeting tonight to decide whether to take legal steps to disband the society and dispose of its real estate and buildings, or to continue ownership of the grounds in hope of a revival of interest after the war, according to President R. Clare Clement, who called the meeting.

Attendance was meagre at the Ord chamber of commerce meeting held last week to determine Ord's policy in regard to the fair, and even among the comparatively few business men attending opinion was divided as to the wisdom of holding the property or selling it now.

By selling now, when used lumber is in demand and should bring good prices, the fair association probably could liquidate its indebtedness entirely, but once the grounds are sold and the buildings torn down it is doubtful if the enterprise ever can be revived.

President Clement declined to hazard an opinion as to the course which will be followed, saying it is entirely up to a majority vote of the directors. But he did state that there does not seem to be enough interest among Ord people in having a fair to warrant continuance of the association and ownership of the grounds and buildings.

If the fair association disbands it is probable that the North Loup Pop Corn Days show will ask for, and be entitled to receive, designation as the county's agricultural show, and will be entitled thus to receive tax money permitted by law to be levied for this purpose.

38 Prizes Given at Sardi Breakfast

Aditional prizes to be presented next Thursday evening at the Breakfast With Sardi party of the Business and Professional Women include gifts from the following: Table Supply, Jack and Jill, Dworak's Market, New Cafe, Absalon, Carson Market, John's Grocery and Furniture, Stewart Dairy, Will Misko Harness Shop, Brox Grocery, Parrott Beauty Shop, Frazier Mortuary, Penney Company, Nebraska State Bank, Pecenka Market, Lola Hardware. This brings the complete list of prizes, including orchids, gardenias, and all the fancy trimmings to 38.

Proceeds of the tickets, which are 75c each, will go to help two or three local charities the B. & P. W. C. assists regularly.

Tickets are on sale at Vodehnal's Drug store in North Loup, at Ramsey's Drug store in Arcadia, and at the Lee store in Ord. They have sold very well, but there are still a few to be had, says Mrs. Darrell McOstrich, chairman of the party committee.

Letters entering "good neighbors" have come from Ord and North Loup, but no entries have been received from the Arcadia community as yet. Valley county has so many good neighbors, there must be some in the southwest corner of the county too. The deadline for such entries is Mar. 31, midnight. Address them to the Ord post office.

Ord Declamatory Students Compete

Shirley Martin received "excellent" rating for her very fine reading of "The Healer" at the declamatory contest at Ansley last Wednesday and "good" ratings were won by Richard Rich, Mary Travis and Dot Kokes. The one-act play "I'm a Fool" also won a rating of 'good' from the judges, Dr. and Mrs. Laase of the University of Nebraska. Harold Goff was chosen the best actor in class A for his role of the dude in the play

It has been three years since Ord took part in such a contest, so this is indeed a good showing to make. Mrs. Barbara Lahr heads the speech department.

Court House Steps Are Being Repaired

The Valley county courthouse is having, not its face, but its steps lifted.

Long crumbly in a few spots, the steps were found to be trapping water and letting it seep under the building, so Mr. Bissell and his workmen from Kearney are repairing the steps and walks this week.

—Saturday Mrs. Antonia Lukes and Mrs. Rudolph Kerchal left on the bus to visit a daughter of the latter, Mrs. Joe Hybl, of Grand Island. The visitors returned to Ord Monday evening.

Bert Boquet Denies Report of His Death

When Mr. and Mrs. Roy Atwill of Nebraska City, drove into the Ord Cooperative Oil company's filling station a few days ago and Manager Bert Boquet walked out to serve them, Mrs. Atwill turned white and said: "Aren't you dead?" And Mr. Atwill had to shake hands twice with Boquet, his old school friend, before he could believe that it was indeed Bert in the flesh, for their home-town paper recently carried a news story stating that "B. C. Boquet, formerly connected with hotels at Omaha and Ord, died at Excelsior Springs, Mo., after a long illness."

The Atwills come here occasionally to look after Valley county property which they own and always did business at the filling station managed by Mr. Atwill's old friend Boquet, but after reading the news story they hadn't expected to see him on this trip.

After convincing the Atwills that he is indeed alive, Boquet started to trace down the cause of the mix-up and discovered that the man who died was also B. C. Boquet, once a clerk at the Metz Brewing company in Omaha and later head of the On - Time Transfer company. When the Ord Bert Boquet was in the hotel business in Omaha his mail frequently became mixed up with that of the Omaha Bert Boquet, he recalls.

How the Nebraska City editor got the dead man connected with the hotel business and with Ord still remains a mystery but Bert will try to clear it up by a letter to the editor. Anyway, he wants his friends to know that the report of his death is an exaggeration.

Special Services for Good Friday, Stores to Close

Protestant Service Planned 1:30-2:30, Catholics Hold "Tre Ore" Devotions.

Special church services in observance of Good Friday will be held in Ord this week and Ord business places will close from 12:00 noon until 3 p. m., in order that everybody may attend them. Schools will be closed all afternoon.

Community service will be held at the Presbyterian church from 1:30 to 2:30, with Rev. Carl McConnell, of the Methodist church, bringing the message.

At Our Lady of Perpetual Help church "Tre Ore," or three hours devotions, will start at 12:00 and conclude at 3. The pastor, Rev. Thomas Siudowski, will be assisted by the Rev. William Hegge, O. S. C. These services will begin with the celebration of the mass of the presanctified at 12, following which there will be the veneration of the cross which has been velled since Passion Sunday. A sermon will be delivered on "The Seven Last Words of Our Lord." A special program of music will be delivered by the choir.

Services for Good Friday at all churches are held in commemoration of those hours Jesus was on the cross.

Decision to close business places during the three-hour period was made by Chamber of Commerce members at their meeting Thursday.

Bartunek's Spring Work Done in 1 Day by 20 Neighbors

For the past month Alfred Bartunek has been confined to an Ord hospital bed, first by an operation for ruptured appendix and later by an attack of pleurisy which necessitated an operation to drain his lung. All the time he worried over his spring farm work, and the worry slowed his recovery almost as much as his illness. Now his worries are over.

Monday 20 of his neighbors, with several tractors, teams of horses and tractor and horse machinery, went to the Bartunek farm early in the morning and, working til late in the evening, did all of Alfred's spring work in a single day. Barley and oats were sown, corn fields disced, manure hauled, fence pulled up, stumps dug, corn shelled, hay hauled and all the other spring work required was done.

In the group were Harold Clement, Ralph Hanson, Martin Rasmussen, Eddie Samla, Vernon Nay, Ed Kull, Ed Vodehnal, Emanuel Vodehnal, Cash Rathbun, Steve Beran, Frank Kokes, Wayne Turner, Joe Ulrich, Eldon Cech, Frank Cech, Evet Smith, Aldrich Florian, Jimmie Vasicek, Raymond Christensen and Laverne Nelson A big help was Emanuel Vodehnal's new power manure loader, which did the work of several men with forks, keeping three tractor-pulled manure spreaders moving.

Five women, Mrs. Frank Kokes, Mrs. Joe Ulrich, Mrs. Eldon Cech and Mrs. Emanuel Vodehnal, helped Mrs. Bartunek prepare and serve a big dinner at 1:00 and a lunch at 4:30 p. m. Each of the men whose wives didn't come brought a covered dish to help with the dinner.

It was a splendid example of neighborly spirit and the Bartuneks are properly grateful and feel that Mr. Bartunek's recovery has been speeded as a result.

Erwin Dodge, 25, Said Missing in Action over Italy

Was Radio Operator on B-24 Shot Down in North Italy, Parents Are Told.

T. Sgt. Erwin A. Dodge, 25, son of Mr. and Mrs. W. E. Dodge, has been reported missing in action over Italy since Febr. 28, according to word received from the war department. He had been with the 15th Air Force in Italy since September.

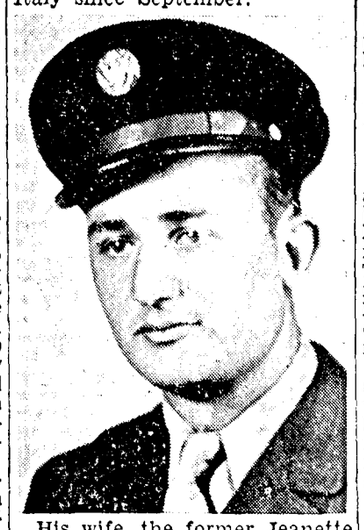

His wife, the former Jeanette Hartwig, of Kenesaw, received a letter from Sgt. Dodge's commanding officer stating that the B-24 bomber on which he was radio-operator and gunner, was shot down near the target in northern Italy. The bomber was severely damaged by flak but two parachutes were seen to leave the plane before it crashed.

T. Sgt. Dodge graduated from Ord high school in 1936 and from University of Nebraska in 1942, after which he taught agriculture in the Shelton schools for two years, entering service in June, 1942. After serving in the medical corps, seven months of which time was spent in Iceland, he was transferred to the air corps.

Roost Meeting Called.

Sponsors at the recreation center since Mar. 10 include the Mark Tolens, Mrs. J. W. Severns, Mrs. Mabel Colver, Mrs. R. C. Helvey, Mrs. Schneckloth, Mrs. Dorothy Fouts, Mrs. Robert Hall, Mr. and Mrs. George Hastings Mrs. James Martin, Mrs. Clark Weckbach, Mrs. J. R. Stoltz, Jean Veleba, Mrs. Horace Travis, Mrs. Fred Stoddard, and Mrs. M. Biemond. Mrs. Schneckloth is in charge of securing sponsors during March.

An executive board meeting of the Roost council has been called for Friday evening, Apr. 6. Members are asked to note the change in date, suggests President Clara McClatchey.

Ord Boys Fought a World Apart but Meet in New York

Lt. Dean Blessing was a member of the 8th Air Force stationed in England and flew 36 missions over Europe; Sgt. Bob Miller belonged to the 10th Air Force, stationed in the India-China-Burma theatre for 10 months, during which time he flew many missions as an aerial engineer over the famed "Hump;" yet when these two Ord boys traveled home on furlough they met in New York City.

Both were guests of the Ord Rotary club Monday evening and spoke briefly of their experiences in opposite sides of the world. When their leaves expire in April both will be stationed at the Santa Monica air base in California.

11 Players Given Basketball Letters

Eleven members of Ord high school's championship basketball squad have been awarded letters, the boys being Satterfield, Finley, Randolph, Rich, Tolen, Cahill, Manchester, Kominek, Loft, M. Piskorski and Hurlbert. Co-captains elected at close of the season were Satterfield and Finley.

Statistics of the team's fine season show that 671 points were scored by Ord against 367 by all opponents, that Satterfield was high scorer with 189, followed by Randolph with 151 and Finley with 121.

Rotarians Elect Cahill President

Election Monday Elevate Ord Grocer and Pearson Named as Vice-President.

The Ord Rotary club held its annual election of officers Monday evening and elevated Fred V. Cahill, Ord grocer, to the presidency, to take office July 1 succeeding Dr. F. L. Blessing. He had been serving as vice-president. New vice-president is Hilding Pearson and John R. Haskell was reelected secretary-treasurer.

New members of the board of directors are Dr. Geo. R. Gard and C. B. Gudmundsen, and the retiring president also will become a board member.

Four new Rotarians were given the charge Monday evening by J. A. Kovanda, the group including Leo Long, Ed Swopes, James Ollis and Alex Cochrane.

Chamber Members Favor Repeal of Truck Ordinance

Loading and Unloading from Streets Favored Til Alleys Can Be Opened.

Ord business interests, through the Chamber of Commerce, took up the cudgels in behalf of trucks Thursday evening when a motion was made and passed asking the city council to repeal portions of Ordinance No. 124 pertaining to loading and unloading freight in the business districts. The motion was made by John Misko and carried unanimously.

A hot-and-heavy discussion of the entire traffic problem took place, with business men asking the city administration to go lightly in enforcing Ordinance No. 124 until such time as it can be properly amended or offending provisions repealed.

Rural trucks, as well as commercial trucks, should be permitted to park in the business district for periods up to 30 minutes when business purposes require, was the concensus of opinion.

In a motion made by Fred Coe, which also was passed unanimously, the city council was asked to take steps to open up all alleys serving the square and streets cornering the square, which it is thought will go a long way toward solving the truck problem.

The Chamber's motion will be taken up by councilmen at their meeting next Monday evening, Mayor M. B. Cummins said today.

Forrest Worm, manager of Worm Bros. Motor Freight, who protested last week that Ordinance No. 124 was unworkable unless alleys are opened for truck use, expressed himself as highly pleased with the Chamber's action. He had threatened to move the firm's offices to Burwell but says that he is now planning to build an office building and freight dock in Ord as soon as he can secure land and building material. The Worm office moved Sunday to temporary quarters in the empty service station at the northeast corner of the square and the Valley County Implement Company will soon occupy the building they bought from K. W. Peterson.

Writes About Release from Los Banos Camp

From Ellery Palmatier, who is expected to arrive in Ord any day, comes this letter written Mar. 7. "Mabuhay friends, Hello Gene and to whom it may concern, these past few days have been so exciting and eventful and all so new that I have neglected writing much. But I guess the people back home know most of the details of our liberation from Los Banos concentration camp.

"It was more like a Hollywood thriller than real life. MacArthur's boys penetrated several miles of Japanese lines with amphibious tanks and also paratroops of an airborne division dropped in on us from above. It was certainly great to see our own troops and the white star and the Stars and Stripes again after three years of hell.

"The way our troops remain cool and collected under enemy fire is amazing. Their training and teamwork is certainly a treat to see. I wouldn't have missed it for a month's pay.

"Our troops certainly arrived just in time, the Japs were starving us and had no intentions of letting us out alive—one slip-up among our troops might have been disaster for all of us. But now we are with good American boys again. We wake up and realize that we are free men and women again and for myelf I can say that the Jap failed to break my spirit in over three years of his worst.

"The last year has been terrible and every week conditions have been hitting a new low. We lived only to fight again.

"Well Gene this army food is really a novelty after a rice diet. Almost any food I see or eat I can say it's the first time since the war. Only rice, weeds and a little cornmeal for a diet. Yours, Ellery."

Benefit Party Held.

A total of $27.50 was raised from play and donations at a Red Cross benefit pinochle party held Friday evening at Joint school. High prizes were won by Mrs. Gerald Dye and Joe Hruza, low by Mrs. Daniel Pishna and Albert Volf, and traveling prizes by Gerald and Bob Dye. A nice lunch was served following play.

—The youngest son of Mr. and Mrs. Tom Williams has been ill with flu for several days but was improving Wednesday morning.

News of Our Fighting Men

Sgt. John Returning.

Wounded in the invasion of Europe on July 6, 1944, and since confined to hospitals in England, Sgt. Emil John is now back in this country, according to a letter just received by his parents, Mr. and Mrs. John John. He arrived in Camp Shanks, N. Y., on March 22 and after 3 or 4 days there expected to be sent to a hospital in the middle west for further treatment.

Sgt. John's knee was crushed by a shell and he laid 36 hours in the field under fire before he could be reached by stretcher-bearers. Gas bacillus developed and if it hadn't been for penicillin Sgt. John wouldn't be here now, he wrote his parents. He had more than 250 shots of the miracle drug.

He came back to this country in a body cast and will have to undergo several more operations including skin grafting and possibly grafting of bone into his knee before he will be released from the hospital, which he hopes will be in 3 or 4 months. He expects that he will receive a medical discharge when operative treatment is completed and will then return home to Ord.

Charles E. Robertson ARM 3-c is enjoying a 30 day leave from the navy after spending six months in the South Pacific, where he participated in five major battles as a tail gunner of a torpedo bomber. His brother Pvt. Harold Robertson is in France. They are sons of Mr. and Mrs. Ivan Robertson.

Sgt. Arden Clark is to be located at Miami Beach for the duration, he hears, but as yet he has not been able to find quarters for his family. On Apr. 1 the government takes over more apartments and hotels, so he has hopes for that time.

Air Medal Winner.

Sgt. Eldon A. Turner, son of Mr. and Mrs. Wayne Turner of Ord, has been given the air medal for meritorious achievement while gunner of a Flying Fortress. Based in England, he has flown a number of missions over Europe.

Mrs. Rodney Rathbun, the former Christina Petersen, has received word that her husband was accepted by the Navy when he reported for induction last week. He reported to the U. S. navy training center at San Diego, Calif., to take his boot training.

Lt. Dale Bradley is in southern Italy, where he has been assigned as an instructor of infantry troops. His wife and seven-weeks old son are with her people, Mr. and Mrs. Ed Beranek, and will be duration guests there.

Sgt. Bernie Zulkoski writes his parents, Mr. and Mrs. John G. Zulkoski, that he has been awarded the Purple Heart for what he considered "a scratch" on one hand. He is with Patton's Third Army and is hoping they finish the job soon.

S. 1-c Don Dalin has been at Neah Bay, Wash., almost three years, with the exception of two months. He hopes to come to Ord in June, says his mother.

Mrs. H. E. McClure went to Grand Island Saturday to join her husband, who was traveling through. She went as far as Chicago with him, returning home Monday evening on the bus. He has been stationed at California points for a number of months.

Sgt. Paul Rysavy left Thursday from San Francisco for a destination over the Pacific somewhere. His wife came Saturday and was met at Grand Island. She has been working in Washington, D. C.

Cpl. William C. Hoop has been at Ericson with his wife and family. He ended a 10-day furlough Tuesday and left on the bus to return to the Fairmont Army air field where he is based.

Raymond Loft has been evacuated to the United States said a letter received by his mother Wednesday of last week.

Jack Garner who has been in Amarillo, Tex. for six months training is home on furlough to see his folks.

Loyal Hulbert, soldier boy, left for the west coast yesterday.

Mrs. Henry Hiner reports that Pfc. Doyle Hiner, with the Ninth Army in Germany, has won a ribbon and three stars. He is with the infantry. Pfc. Floyd Hiner has been given an APO number, after going from Georgia to Texas, and likely has left the States by now. Mr. and Mrs. Floyd Hiner have a baby daughter born Febr. 28 at Columbus, Ga., seen by her daddy for only a few minutes.

Laverne Duemy expects to be at Miami another six weeks, and then if he goes overseas Mrs. Duemey and Dal will return to Ord to make their home.

Dr. and Mrs. F. J. Osentowski and baby are at Hot Springs, Ark., where he is undergoing treatment and observation and is feeling better. They are located in a tourist camp.

—Mr. and Mrs. Cecil Clark went to Sargent Sunday to visit her aunt and family there.

Cinder Season Opens April 3rd with Dual Meet

Ord Expected to Put Another Fine Squad on Field as Practice Begins.

Fine March weather is giving the track and field season a fine start in Ord high school and a large squad is working out on the athletic field nightly under Coach Alex Cochrane's tutelage, with the first dual meet against Burwell scheduled for April 3.

Stalwarts of the squad include Stewart, Shibata, Dworak and Tolen, all lettermen from last year's conference championship team.

Randolph, conference and Class B pole vault champion, will participate in pole vault, high jump and hurdles He is co-champion of Class B in the high jump also.

In the sprints and on the relay team Ord is sure of representation by Stewart and Shibata, and Stewart also will toss the discus. Dworak, 1944 conference shotput king and 3rd place winner at the state meet, will compete in this event, and Tolen, who won the 880 in the conference and placed 2nd at Lincoln, is expected to improve his time in this event.

Several new contestants are being developed and Coach Cochrane expects to put a well-rounded squad into the first dual meet at Burwell.

10 Registrants Are Accepted by Navy

The following Valley county registrants were accepted by the navy when they reported for induction last week: Robert B. Philbrick, Allan E. Masters, Joe A. Polak, Floyd J. Iwanski, Daniel P. Jonak, Leonard D. Jacobs, George S. Maxson, jr., Frank Hruby, jr., Leon E. Klanecky, Richard J. Beran, Rodney H. Rathbun.

Ed Oetken Reported Missing in Action

Pfc. Ed Oetken, formerly manager of the Ord Cooperative Oil company, has been missing in action in Germany since March 1, according to a report current here at present. Mrs. Oetken, who has been working in Lincoln but went to Crete to be with her parents when news of her husband's loss came, wrote to an Ord friend, Mrs. Jimmie Vasicek, and told her the news. No further particulars are available. Oetken had been in the service since last June and overseas about 1½ months prior to March 1. Elmer Zlomke received a letter from him, written in Germany, shortly before that time.

Fine March Gets Spring Work Off to An Early Start

Seeding Oats and Barley in Progress as Farmers Take Advantage of Weather.

"The finest March for seeding small grains I've seen in the 32 years I've lived in Valley county," said one farmer Tuesday in commenting on the fast progress spring farm work is making in this area as result of the fine weather which has prevailed during most of March.

"We're six weeks ahead of last year, when we didn't get our barley in til May," commented another.

Certain it is that farmers are taking full advantage of the fine March weather and seeding of oats and barley is in progress on many farms. On others corn fields are being disced, while on many plowing is being done preparatory to seeding alfalfa and sweet clover. Such early spring jobs as shelling and fertilizing are being pushed to the utmost while it remains dry under foot and bright overhead. And, it must be confessed, on a few farms the job of the day is picking last season's crop of corn, this work having been deferred til now for lack of help, illness or other reasons.

Temperatures up to 68 and 70 have prevailed several days in the past week, says Horace Travis, and moisture total for March to date is less than half an inch.

—Mr. and Mrs. William McKay arrived home Tuesday evening of last week, after being gone a month on their trip to the south.

Red Cross Drive Has Raised $7,500

Quota Was Only $6,200, Fine Record Made, with Four Townships to Report.

With three days remaining before the drive closes, Valley county people have contributed $7,500 to the Red Cross, it was stated today by A. J. Auble, county drive chairman, and four townships have not yet turned in reports. He believes the total will reach $8,000 or more. Since the county's quota was only $6,200 a fine record is thus assured.

North Loup village has reported collections of $521, Auble said, but reports have not yet come in from North Loup township, nor from Davis Creek, Vinton or Liberty townships.

A complete report of contributions by townships is promised by Chairman Auble for next week's paper.

Will Load Another Car Paper April 12

Another carload of salvaged paper will be loaded in Ord between April 12 and 16, according to R. Clare Clement, salvage chairman, and people are urged to save every scrap of paper and thus help to fill this car. About 25,000 pounds is in sight now but another 15,000 will be needed to assure a full car, which is required under the contract Mr. Clement has with Quaker Oats company, who are buyers of the paper. Methodists and Boy Scouts plan drives in connection with this shipment and invite public assistance.

—Frank Fafeita, sr. arrived Sunday evening on the bus from California, after vainly looking for a suitable place to live out there. Mr. and Mrs. Fafeita will move in their own property in west Ord as soon as the G. W. Finleys release it. Finleys purchased the M. V. Frederick place at 1821 L. St.

—Leroy Noll has recovered from the mumps and returned to school.

North Loup Loyalist

MRS. ETHEL HAMER, News and Business Representative.

A. R. M. 2-c and Mrs. Harold Currie, stationed at Norfolk, Va. spent several days last week with the Clifford Hawkes family, going on to Denver Wednesday. In Denver they will visit his mother, Mrs. Lucy Currie and his sister, Mrs. Reva Redson.

Mrs. Clifford Hawkes, Gary and Linda, left Saturday for Denver where they will spend a week with relatives.

Miss Mary McCauley was shopping in Grand Island between buses Saturday.

Rev. F. H. Stevens, Mrs. Harvey Anderson and three children spent Thursday shopping in Grand Island.

NOTICE TO OUR MILK PRODUCERS:

We are very happy to report the sediment tests made on each sample of milk received at our plant the past week were the best we have received. A few, however, have room for improvement. This is the time of year when great care must be used to produce milk that will meet the government requirements for Cheddar cheese. Help us maintain our quality so we can give you the best possible market for your milk.

North Loup Co-op Cheese Co.

Gooch's Chick Feed

At the

Willoughby I.G.A. Store

North Loup

Mrs. Hugh Adams arrived home on the Thursday evening bus from Ulysses. She had accompanied the Roy Stine family down on Friday of the week before.

Mrs. Josephine Stine accompanied the Roy Stine family home from Ulysses last week and is visiting them and the Stanley Brown family.

Mrs. Ray Drawbridge was in Scotia Wednesday and Thursday in the Sam Drawbridge home caring for the children. Mrs. Sam Drawbridge submitted to an operation for goiter in a Grand Island hospital on Thursday.

All homes that were under quarantine for scarlet fever have been released now and there have been no new cases. Mrs. Mervin Scott and Jerrolin and Mrs. Harvey Anderson and children were released Thursday and the Cloyd Ingerson and Cecil Knapp families over the week end.

Mr. and Mrs. Merrill McClellan were Sunday dinner guests of Clifton and Fannie McClellan. Merrill McClellans birthday was celebrated.

Mrs. Emma Madsen went to Lincoln on the Thursday morning bus where she was a guest of her daughter, Mrs. Mannie Mason, till Sunday afternoon. Mrs. Mason who teaches near Lincoln, was holding a Sardi's program at her school Friday evening and Mrs. Madsen planned to attend

Mrs. L. R. Sheldon spent the day Thursday in Grand Island, going down on the morning bus and returning in the evening.

Miss Rosa Baum went to Elba on the Thursday morning bus.

The Riley Brannons drove to Grand Island Saturday evening, taking their son, Pfc. Warren, and their daughter, Dorothy, to their trains. Warren, who had been home on furlough went to Oklahoma for reassignment after twenty one months in the Aleutians and Dorothy went back to her work in Battle Creek, Mich.

Mr. and Mrs. J. S. Manchester were in Omaha from Wednesday to Friday to consult Mr. Manchester's doctor.

Miss Rua VanHorn, a former North Loup girl, who is now federal supervisor for the bureau of home economics for the central states, has spent the past two weeks working in Lincoln, with the university group and also in the Lincoln high schools. Returning from Pawnee City last week, Mr. and Mrs. T. J. Hamer spent the night in Lincoln with their daughters, Mrs. Louise Kammerlohr and Marjory Hamer, and had the privilege of a brief visit with Miss VanHorn.

Mr. and Mrs. Orville Portis and Donna and Mrs. Harold Portis and Johnny were Sunday guests of Mr. and Mrs. L. W. Portis.

Birdina Otto went to Burwell on the Saturday night bus.

Maxine Copeland was home from her work in Grand Island over the week end.

George Mason Jr., and Leonard Jacobs, both of whom left last week for army induction, got into the navy and were sent to San Diego for their boot training.

The War Wives club held a theater party Saturday night, going to "White Cliffs of Dover" at the Strand. After the show they were served lunch at the home of Mrs. Eldon Sintek.

The Junior Fortnightly club met Thursday afternoon at the home of Mrs. Claud Barber. Because a number of the members were quarantined for scarlet fever, only six were present and the lesson on Russia by Mrs. J. A. Barber was postponed till another meeting. The afternoon was spent playing pinochle.

The Claude Hutchins home in Fort Collins, Colo., was the scene of a North Loup gathering Sunday, March 18, the Roger Johnson family of Windsor, Colo., Rev. and Mrs. Earl Cruzan and their two children of Boulder and Mr. and Mrs. Jess Antes of near Ft. Collins, being the guests. Mrs. Antes was formerly Arvada Van Horn. The birthdays which occur this month among the group were celebrated.

Probably the best news Mr. and Mrs. Chas. Fuller have had for four years came in a letter received Monday from their son, Sgt. Menzo Fuller, now in the Philippines as a mechanic with heavy artillery. Menzo had at last had his orders for a leave in the States, and would be on his way as soon as possible. Among the first of the North Loup boys to go into the service, he left home in July, 1941, and has never been home since. Most of his training was taken on the east coast, and a three day leave was all he ever had. Sent out in Febr., 1942, Sgt. Fuller was in Australia for some time, later in New Guinea and now is in the Philippines. Several times he hoped he was in line for a furlough, but always was disappointed. After thirty-seven months in the Pacific area, home will be "wonderful" so he thinks. His sister, Miss Merle Fuller, of Battle Creek plans to come home while he is here.

Two North Loup boys on the western front, have written of being in the battle of Cologne. Sgt. Wm. G. Sims wrote March 9, that he could tell his division was the first to enter the city, that the capture of the city was very successful, and very few men and equipment were lost. Sgt. Albert Hoeppner, also wrote on March 9, that he knew what the Rhine looked like, that he had been in Cologne and had seen the big cathedral there, which he considered a beautiful thing.

Iradell Babcock, known here as Ike, is a marine and was on Iwo Jima. On March 4 he received slight shrapnel wounds in his left arm, and when his letter was written was in a hospital on the Marianas. A brother, Merwin Babcock, who is a member of the Seabees, was also on Iwo Jima and the boys met there. Ike wrote that Merwin came to see him after he was wounded, before he was taken to the hospital.

John Swanson of Casper, Wyo., was a Saturday night and Sunday guest of Mrs. Harold Swanson at the Allen Sims home.

Mr. and Mrs. W. H. Elley were Friday evening guests in the John Misko home in Ord.

Mrs. Emma Madsen returned on the Sunday night bus from Lincoln. She attended the "Sardi's" program at the Yankee Hill school, where her daughter, Mrs. Freida Mason, teaches, on Friday night and received a beautiful bouquet of snapdragons and a kiss for being the oldest lady present. The program was given as Red Cross benefit and was a huge success.

Miss Margaret Reid, home economics teacher in our school went to Grand Island Friday afternoon where she was to meet her fiance, Burdette Taylor, who has been serving as a meteorologist in the army overseas. They were to go to Miss Reid's home at Timnath, Colo., where they expected to be married. Miss Reid will be absent from her school work for at least a month. Mrs. Vernon Thomas is teaching her classes while she is away.

Mr. Cook, coach, has thirteen boys out for track. Don Babcock is returning state miler, Deane Redlon shows promise with the pole vault and high jump, Benny Sintek, with the hurdles, Myles Nelson and Durwood De Noyer with dashes. Dish Hutchins shows promise with the 440 and Keith Hinshaw and Dale Hawkes with the half mile.

Mr. and Mrs. Ronald Cress and two children and Mrs. Evelyn Willoughby, Duane and Deanna were Sunday guests of Mr. and Mrs. Chas. Cress.

The Friday morning convocation for St. Patricks day was given by the third and fourth grades. Jeneane Brennick, Lucy Grace Switzer ang Dolores Cox all played piano solos. Idona Vodehnal gave a talk on Ireland, Judy Inderson on shamrocks and the girls sang "My Wild Irish Rose." A piano trio was given by Jeneane Brennick, Dolores Cox and Carolyn Hamer Jo Ann Burrows, some riddles on Nebraska and Dolores Cox, a tap dance. The last number was a piano solo by Mrs. Elley. Mrs. Erlo Cox was a visitor at the program. Last week on Friday morning the first and second graders program was "First Signs of Spring" with spring songs and verses. A dramatization of the Town Mouse and the Country Mouse who put the the bell on the cat was given by the second graders.

David and Danny Nelson are back in school after a three weeks vacation which they spent at Excelsior Springs, Mo., with their mother and grandparents.

Mrs. Chas. Cress accompanied Mr. and Mrs. Sterling Manchester to Omaha Wednesday where she was a guest in the home of her son, Dale Cress.

Miss Edith Stephen spent the week end at her home in York.

Miss Stephen and Mrs. Hayden, with Donna Manchester, Jackie Burrows and Mary Ann King, went to Ansley Wednesday where the girls entered the district declamatory contest. There were six schools in group B, which the North Loup girls entered. Donna Manchester was given a superior rating in the oratorical division, reading the Golden Windows; Jackie Burrows was also rated superior, reading Mary Stuart, in the dramatic division; and Mary Ann King, excellent in the humorous, with "At the Hasty, Tasty Lunch Counter." Dr. and Mrs. Lasse of the State University were judges.

The ag boys are building a garage for Homer Sample this week on his place near the school house. They have just completed ten individual hog houses at the shop.

Dale Cress, who works for Producers Livestock company of Omaha, spent most of last week in this territory for his company.

Mr. and Mrs. Walter Placke and two children spent the week end with relatives at Hastings.

Edward Johnson of Boise, Ida., arrived Sunday evening for a visit with his mother, Mrs. Eva Johnson.

Rev. Hansberry was in Elba Sunday evening where he had a part on the program at the Howard county youth group rally.

North Loup's Red Cross quota has been over subscribed the past week and contributions are still coming in.

Mr. and Mrs. Paul Duryea of Scotia had their baby baptised last Sunday by Rev. Hansberry, a significant fact being the baptisimal services on the same day, at the same hour, in the same place as their wedding took place a year ago.

The work meeting of the W. S. C. S. of the Methodist church was held Wednesday afternoon at the country home of Mrs. R. H. Knapp. The study group will meet Friday at the home of Mrs. Jackman.

Harold Hoeppner went to Grand Island Sunday morning after Mrs. Hoeppner who was well enough following major surgery at the Lutheran hospital last week to return home. Mrs. Abner Goodrich of Denver, who had been with Mrs. Hoeppner in Grand Island, came up on the Friday night bus and will spend this week here.

The Fritz Pape family were Friday evening guests of Ruth and Esther Anderson.

Alice Smith of Scotia and Edwin Schudel of North Loup, were married in Denver, March 19, at the Christian parsonage by Rev. Sherman Miller. Mrs. Aurella Todd, an aunt of the bride and Mrs. Howard Anderson were witnesses. In the evening after the ceremony, Mrs. A. C. Furrow, another aunt of the bride gave a six o'clock dinner in their honor with a few close relatives preesnt. Mr. and Mrs. Schudel returned home Tuesday and are at home on the farm southwest of North Loup. Sunday evening a number of neighbors anc friends of Mr. and Mrs. Edwin Schudel gathered at their home to surprise them. They presented them with a coffee table.

Leo Larkin, daughter of Mr. and Mrs. Rex Larkin, and Kenneth Day, son of Mr. and Mrs. Charlie Day were married by the county judge on Thursday March 15, a double ring ceremony being used. Parents of both were present. The groom left for army induction last week and Mrs. Day will stay with her parents for the present.

Card of Thanks—

I wish to thank the many friends who remembered me with cards, letters and gifts and in other ways while I was quarantined.

Jerrolin Sue Scott

Card of Thanks—

In this public manner I wish to thank the kind friends and relatives for the lovely gifts and cards sent to me while staying in hospital.

Mrs. Charles Hopkins

Card of Thanks

We wish to express our appreciation of the many thoughtful acts and kindly deeds shown us while we were quarantined for scarlet fever.

Mrs. Evelyn Willoughby, Duane and Deanna

Rain fell here Saturday night measuring about a fourth of an inch. Sunday more light rain fell and west of town quite a bit of hall was reported. Rains on Davis Creek were much heavier than in town.

Lois Barber was an overnight guest of Ruth and Esther Anderson Wednesday.

Adelia Waller, who has been working at the Q. O. plant in Grand Island, has come home and will help with the work on the farm this summer.

Sunday guests of Mr. and Mrs. Harry Vocke were Mr. and Mrs. Kline of Scotia and Mr. and Mrs. Leslie Wilson and Sonja Rae Sintek of North Loup.

Easter Dance

Jungman Hall

Sunday, April 1

Music by Johnnie Bower's Orchestra

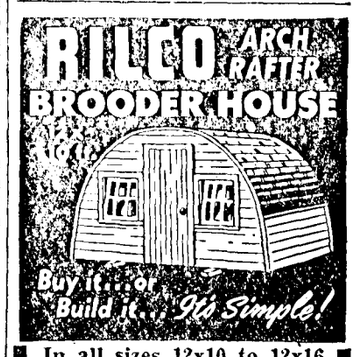

In all sizes 12x10 to 12x16

This is a very popular type of brooder house. The advantage of laminated rafters is increased strength of the natural strength of wood. Ample head room. Much easier to heat. Just the right amount of glass; too much glass makes a colder and drafty house.

We also can build the shed roof type or any type house desired.

We are about two weeks behind so please leave your order early.

SACK LUMBER & COAL CO.

Ord, Nebr.

The best angle from which to approach any problem is the try angle.—Typo-Graphic.

FRAZIER FUNERAL CHAPEL

LeRoy A. Frazier

Ambulance Service

Day Phone 38 Night Phone 186

LADY ASSISTANT

Farmers Store - North Loup

Friday and Saturday, March 30, 31

Our Family Corn Flakes 5c

Our Family Wheat Flakes 2-15c

Our Family Bran Flakes 2-15c

Victor Cake Flour, lge. box 15c

Pure Cuban cane syrup in stock now

Fresh & Cold Meats, good while they last.

Shortening, 1 lb. pkg. 19c

Potatoes Red Triumph suitable for seed ..... bag $3.75

Potatoes Red Bliss good eaters ..... bag $3.75

Premium Crackers, 2 lbs. 34c

Potted Ham, 5 oz. can 3-20c

Dessert Dishes 6-25c

Farmers Store

GREELEY COUNTY

Farms for Sale

A good buy for an operator or an investor

325 ACRES—4 miles northeast from Greeley, graded road, 2½ miles to oiled highway No. 56. 1 mile to school. Good improvements, 2 story, 6-room house, recently repaired and painted. Well, mill and water system. 254 acres cultivated level to rolling, including 13 acres wheat grass, 71 acres pasture and lots. No. 25,119.

160 ACRES—3 miles east from Spalding, on State Highway No. 32. ¾ mile to school. Fair improvements, 1½ story, 5-room house. Well and mill. 115 acres cropland, rolling to steeply rolling. 45 acres native pasture and lots. No. 24,958.

313.30 ACRES—8 miles southwest from Spalding, graded highway No. 81. 1 mile to school. REA available. Good improvements, 2 story, 8-room house, recently repaired. Well, mill and water system. 115 acres cultivated gently to rolling, including 14 acres alfalfa. 198.30 acres good native pasture and lots. No. 18,432.

240 ACRES—7½ miles northeast of Wolbach, graded road. RFD. 1½ miles to school. Fair improvements, 6-room house. Well, mill and water system. 206 acres cultivated, gently to rolling, including 25 acres brome and alfalfa. 34 acres pasture and lots. No. 13,043.

Select one of these farms and assure your future security with happiness and wealth for you and your family. ATTRACTIVE POST-WAR BUYING PLAN.

See, Write or Call

Russell Jensen

Phone 52 Scotia, Nebraska

KATE SMITH asked to write this message on Saving Used Fats!

"The help of every woman is needed in saving used fats for hundreds of battlefield and home-front essentials. But some of us don't know all the ways we can do it. Here are a few points I've found helpful."—Kate Smith

MANY WOMEN SAY: *"But I never have fats left over."* Certainly it's good economy to re-use your fats...but there's always some left over even after that...and that little is more important than you can imagine. Only one tablespoonful of used fat will help make 5 machine-gun bullets. So there just can't ever be too little to save! Come on, *everybody*, scrape your broiling pan, your roaster, skillet. Save meat trimmings and scraps of fat left on plates.

OTHERS TELL ME: *"But my fats are often too dark to turn in."* It doesn't make a mite of difference how dark or blackened ...or what smelly things like onion or fish you've cooked in your fat. Every drop of it will help make parachutes, synthetic rubber, soaps for the fighting and war fronts. Don't feel ashamed to hand it in to your butcher. If you save every bit of fat you possibly can, you're doing a job to be proud of!

THEN YOU HEAR: *"But what sort of container will I use?"* *Any* kind of tin can will do. The next time you open a can of fruit or juice or soup or vegetables, save it. But please don't use glass ...it almost always breaks and makes the fat difficult to salvage. When the can is full, take it to your butcher. For every pound, you'll get 2 red points. If you have any difficulty disposing of your fats, call your Home Demonstration or County Agent.

Approved by WFA and OPA. Paid for by Industry

News of Our Fighting Men

Louis Kirby, S2c, writes the Quiz about his most thrilling evening. . . . .Mar. 21. . . .when he held the lucky number at the Hollywood canteen, and was presented a $25 war bond by a young movie star, Trudy Marshall of the Twentieth Century Fox studios, along with a big kiss. Miss Marshall then spent the evening with the Valley counnty boy, the winner among the 5,000 service men present. Next morning a picture of the pair was printed on the front page of the Hollywood Times. Louis also writes he enjoys the Quiz.

A Valley county soldier, T-5 Joseph R. Okrazesa, is a member of the Mars task force fighting the Japs in Burma, who have made a real record for other infantrymen to shoot at, marching more than 1,000 miles over the worst terrain in the world to drive the Japs out of North Burma. These men were all originally volunteers with Maj. Gen. Frank D. Merrill's marauders. The final lap of their remarkable trip was a 20-day forced march over 7,000 ft. mountain. Next day they attacked the key city, which fell after a 78-day siege. They had fought and licked the Japs during one of Burma's worst monsoon seasons, and went victoriously on through many tough actions. Said their general: "A magnificent job of marching over rugged mountains, followed by an equally magnificent job of fighting. The morale is unbelievably high. I feel very proud to command a unit of this caliber.'

Sgt. Robert D. Ackles has been transferred to a new regiment, although still located at Camp Hood, Tex.

Lt. (jg) and Mrs. Allen H. Zikmund are the proud parents of an eight pound baby girl born Mar. 19 at a navy hospital in New York City. The young lady has been named Sue Allene. Mother and daughter are feeling fine.

Cpl. George W. Radil, son of Anton H. Radil of Rt. 3, Ord, was promoted to sergeant on Jan. 9, comes word from somewhere in France. Sgt. Radil was inducted into the army at Ft. Crook on Sept. 2, 1942 and took basic training at Camp Roberts, Calif.

Sgt. Ernest D. Zabloudil writes from the Philippine Islands: "Have received several of my papers, usually three or four months old but sure do enjoy reading them. When I get the paper it seems I'm up to date on the news back home, even though they are a few months old. I enjoy reading about the boys in service in different theaters of war. In two of my papers I discovered that a couple of the boys from Ord that I knew quite well were on this operation the same time as I was. Really had some great experiences for it being my first time in combat, some exciting, some disagreeable and others very strenuous. The worst night that I have ever experienced in my whole life was one night when the enemy of these little slant-eyed ..... kept us in our foxholes all night, it rained something fierce with a very strong wind. Two buddies and I were in a hole about three feet deep and by midnight our foxhole had filled up with water, and all that was sticking out was our heads. We were scared to move to dip out some of the water with our helmets so sat that way till morning. That was one of the longest six hours I have ever spent in my life, minutes seemed as though they were hours. There was plenty of mortar fire from both sides and hand grenades going off over our heads all night. Every once in a while you would hear the crack of a rifle and that really sends the chills up a man's back. It was so dark you didn't know if it was meant for you or the enemy. The Japs are very poor fighters at night but in the daytime they sure can deal the American soldier a bad time. Their snipers are a big headache, they let most of the troops pass by and then start to infiltrate back of the lines. Usually they fire only about one shot a day but it's usually a casualty for our side. They are very hard to see in the cocoanut trees but once one is spotted that's the end of his duties. Seems as though we hit here in the rainy season and supplies were a great problem through mud and rain. The news sure sounds good on the European front, seems as though the Germans can't last much longer. I look for a big change in this Pacific war when that one over there is over. I see by the paper that Valley county done pretty good on the big war loan drive, keep up the good work and I'm sure we'll all be home a lot sooner. I also see that I have gabbed about enough, so will sign off for this time, and want to say hello to all my old friends back home. I hope I can be walking the streets of good old Ord some time in '46."

T-Sgt. Manford F. Steinwart of Ord was included in a group picture in the World-Herald Monday. The ten Nebraska men were ground technicians with a B-24 group that has battled the Japs from Guadalcanal to China. They haven't been home for three years, but have seen jungles in the Dutch East Indies and now in the Philippines with the Thirteenth AAF. They wear the Asiatic-Pacific campaign ribbon with five battle stars and the distinguished unit citation. Standing beside Sgt. Steinwart was T-Sgt. Robin L. Hardy of Ericson.

A cousin of Mrs. Carl Sorensen's, CPHM Russell Sorensen of Long Beach, has the part of Dr. Sorensen in the moving picture "Fighting Lady," comes word from Long Beach, Calif., where Russell is spending a 25-day furlough with his mother, Mrs. Mary Sorensen Galbraith of 343 Dayman St. Inasmuch as this young man was born in Ord, his story is of interest. After graduating from Polytechnic High he received his pharmacist's degree from Oregon State college, and was employed by the Owl Drug company before going overseas. He has been in three major battles, Formosa, the Phillippines and the China Coast and wears a Presidential citation award. After his furlough he will resume his duties abroad. A brother, Lt. Norris Sorensen, is physical director at Kingman, Ariz.

Pfc. Eldon Bruha writes his parents Mr. and Mrs. John Bruha that he arrived at Frisco on Mar. 12 and was very glad to get back to the states after being overseas in the Pacific area since July. He was wounded on Leyte Dec. 1, hit by a Jap mortar, and a piece of shrapnel hit him in the liver. They could not take the shrapnel out but had to sew his liver up. He writes he will be wearing medals inside and outside and that he wouldn't want to go through such a thing again. He is going to be transferred nearer to home, and when asked where he wanted to go replied to Nebraska, but doesn't think he will come to Nebraska. Eldon also wrote he was much happier going under the Golden Gate bridge this time than he was when leaving Frisco for overseas.

Now Many Wear
FALSE TEETH
With More Comfort
FASTEETH, a pleasant alkaline (non acid) powder, holds false teeth more firmly. To eat and talk in more comfort, just sprinkle a little FASTEETH on your plates. No gummy, gooey, pasty taste or feeling. Checks "plate odor" (denture breath). Get FASTEETH at any drug store.

Card of Thanks

I wish to thank all my friends and relatives who remembered me with cards, letters and gifts during my stay in the hospital And especially want to thank my doctor and nurses for the splendid care they gave me.

Shirley Hansen

One nice, small farm, improved, close to school, good road, close to town, fine location. 100 acre deal. Could have possession yet this spring if deal is made right away, and the price is real cheap. Better have a look at this.

C. B. CLARK
NORTH LOUP, NEBR.

Lemon Juice Recipe Checks Rheumatic Pain Quickly

If you suffer from rheumatic, arthritis or neuritis pain, try this simple inexpensive home recipe that thousands are using. Get a package of Ru-Ex Compound, a 2 weeks' supply today. Mix it with a quart of water, add the juice of 4 lemons. It's easy, pleasant and no trouble at all. You need only 3 tablespoonfuls two times a day. Often within 48 hours — sometimes overnight — splendid results are obtained. If the pains do not quickly leave and if you do not feel better, Ru-Ex will cost you nothing to try as it is sold by your druggist under an absolute money-back guarantee. Ru-Ex Compound is for sale and recommended by

RINGLEIN DRUG STORE
and drug stores everywhere

BABY and STARTED CHICKS
Custom Hatching

Don't wait until too late. Come and put your order in, for later delivery of chicks. There will be a big shortage of them. Avoid whole disappointment. We have the chix with very high production records, which will make you omre money. Norco and Promin feeds, all in print sacks. Brooder stoves, peat moss and cotton hull bedding. All poultry supplies and remedies. Hog concentrate and mineral.

RUTAR'S HATCHERY
Phone 324 Ord and Burwell

SAMPLE BALLOTS

CITY ELECTION
ORD, NEBRASKA
Tuesday, April 3, 1945

For Councilman, 1st Ward
Vote for ONE
☐ ED BERANEK ..... Good Gov't Citizens
☐ .....

For Councilman, 2nd Ward
Vote for ONE
☐ A. W. PIERCE ..... Good Gov't Citizens
☐ .....

For Councilman, 3rd Ward
Vote for ONE
☐ GUS SCHOENSTEIN .....Good Gov't
☐ J. W. McGINNIS .....Citizens
☐ .....

For Member of Park Board
Vote for ONE
☐ ED BERANEK ..... Good Gov't Citizens
☐ .....

SCHOOL ELECTION
ORD, NEBRASKA
Tuesday, April, 3, 1945

For Member of School Board
Vote for TWO
☐ FRED CAHILL ..... Good Gov't Citizens
☐ HORACE TRAVIS ..... Good Gov't Citizens
☐ .....
☐ .....

VILLAGE ELECTION
Village of Elyria, Nebr.
April 3, 1945

For Members of Village Board
Vote for 3
☐ CHAS. SOBON .....Progressive
☐ MIKE KUSEK .....Progressive
☐ LUCILLE WOZNIAK .....Progressive
☐ .....
☐ .....
☐ .....

VILLAGE ELECTION
North Loup, Nebraska
Tuesday, April 3, 1945

For Member of Village Board
(2 Year Term)
Vote for THREE
☐ W. J. HEMPHILL
☐ H. L. GILLESPIE
☐ C. D. KNAPP
☐ PAUL MADSEN
☐ MILLS HILL
☐ .....
☐ .....
☐ .....

SCHOOL DISTRICT ELECTION
North Loup, Nebraska
Tuesday, April 3, 1945

For School Board Member
(3 Year Term)
Vote for TWO
☐ ROY STINE
☐ VERE LEONARD
☐ L. B. NELSON
☐ .....
☐ .....

VILLAGE ELECTION
Arcadia, Nebraska
Tuesday, April 3, 1945

For Member of Village Board
(2 Year Term)
Vote for TWO
☐ DON MOODY
☐ C. W. STARR
☐ W. J. RAMSEY
☐ .....
☐ .....

SCHOOL ELECTION
Dist. No. 21
Arcadia, Nebraska
Tuesday, April 3, 1945

For School Board Member
(3 Year Term)
Vote for TWO
☐ ARTHUR H. EASTERBROOK
☐ CLARIS A. BELLINGER
☐ .....
☐ .....

SAFEWAY Happy Easter VALUES

At Safeway you'll find all the foods you need for Easter dining . . . tops in quality, low in cost.

EGGS
This week end, Eggs will be in full style. Be sure to have plenty to decorate your table and to serve in a variety of clever ways.

Coffee	Nob Hill; fine deep flavor	1-Lb. Bag	24c
Coffee	Airway; 1-Lb. Bag	3-Lb. Bag	57c / 20c
Pancake Flour	Victor	3-Lb. Bag	16c
Syrup	Gold-n-Sweet; dark, corn	5-Lb. Jar	32c
Grape-Nuts		12-Oz. Pkg.	13c
Okay Flakes	Whole Wheat	10-Oz. Pkg.	6c
Nabisco 100% Bran		1-Lb. Pkg.	17c
Clapp's Cereals	for baby	2 8-Oz. Pkgs.	25c
Butter	Tasty Pound; 1-Lb. Prints	Lb.	47c 24 Pts.

COFFEE Edwards; luxury blend 2-Lb. 1-Lb. Jar 29c ..... Jar **57c**

Grapefruit Juice	Town House	46-Oz. Can	29c	20 Pts.
Grape Juice	C. and E.	Qt. Btl.	33c	30 Pts.
Tomato Juice	Sunny Dawn	46-Oz. Can	23c	40 Pts.
Tomato Juice	Libby's	No. 2 Can	10c	20 Pts.
Prunes	Plump; packed while fresh	No. 10 Can	59c	110 Pts.
Kadota Figs	Sundown	14½-Oz. Can	15c	20 Pts.
Green Beans	Gardenside; cut; standard	No. 2 Can	11c	10 Pts.
Peas	Rayway; extra standard, sweet	No. 2 Can	13c	20 Pts.
Corn	Country Home; cream-style white,	No. 2 Can	12c	20 Pts.
Tang	Cudahy's; lunch meat	12-Oz. Can	32c	5 Pts.
Potted Meat	Libby's	3¼-Oz. Can	6c	1 Pt.
Vienna Sausages	Libby's	4-Oz. Can	11c	1 Pt.

SAFEWAY QUALITY PRODUCE
Safeway fruits and vegetables are rushed from farm to store . . . that's why we can guarantee their flavor and goodness.

Green Peppers Belle variety; dice in spring salads or stuff with ground meat.....Lb. **18c**

New Cabbage	Solid, well-trimmed	Lb.	4c
Pascal Celery	from California	Lb.	12c
Celery	from Florida; crisp, well-bleached stalks	Lb.	10c
Carrots	from California; tops removed	Lb.	7c
Cauliflower	Snowball variety; pearly-white	Lb.	19c
Radishes	Garden-fresh, round, red	Lb.	10c
Navel Oranges	from California	Lb.	10c
Grapefruit	Texas; Marsh Seedless; white "meated"	Lb.	6c
Apples	Washington; Yellow Newtown; fancy grade	2 Lbs.	25c

Seed Potatoes
Onion Sets
Bermuda Onion Plants

Libby's Sliced Beets		No. 2 Can	12c
Kraut Juice	Hamilton Brand	12-Oz. Can	9c
Tomato Soup	Rancho brand	10½-Oz. Can	7c
Argo Cornstarch		2 1-Lb. Pkgs.	15c
Food Coloring	Schilling's; assorted	4-Bottle Carton	23c
Westag Flavoring	Imitation vanilla	8-Oz. Btl.	10c
Ivory Soap	99 44/100 pure	Medium Cake	6c
Swan Soap	Pure, gentle	Medium Cake	6c
Cleanser	Lighthouse	2 14-Oz. Ctns.	9c

Bread 20-Oz. Loaf **9c** Mrs. Wright's

Ritz 1-Lb. Ctn. **21c** Nabisco crackers

Easter Breakfast Ideas

Let's give a lift to Easter breakfast with a menu that's different. This simple, easy-to-make meal will put sparkle in the eyes of all the family.

EASTER BRUNCH

Frozen Fruit Juice
(Combine your favorite fruit juices or leftover fruit syrups. Freeze to a mushy consistency.)

Pancake Sandwich
Egg & Sausage Scramble
(Between 2 hotcakes place a layer of Egg & Sausage Scramble.)
Heated syrup with butter or margarine.

Minted Grapefruit Compote
(Add crushed mint candies or mint flavoring to chilled grapefruit sections. Garnish with berries or fresh mint.)

Bunny Cookies
(Sugar cookies cut into shape of bunny. Frost with pink and white frosting.)
Coffee.

EGG AND SAUSAGE SCRAMBLE
Eggs scrambled with pork sausage and bread.

½ pound bulk pork sausage	6 eggs
3 cups finely cubed bread	6 tbsps. milk

Fry sausage in hot frying pan; pour off half the fat; add bread cubes; fry with sausage until well browned; add eggs and milk beaten together. Cook slowly, stirring with a fork until eggs are firm but still soft. Serves 4 to 6.
Note: Finely diced bacon or ham may be substituted for the sausage.

Safeway Homemakers' Bureau
JULIA LEE WRIGHT, Director

HOW TO GET SMART IN A HURRY

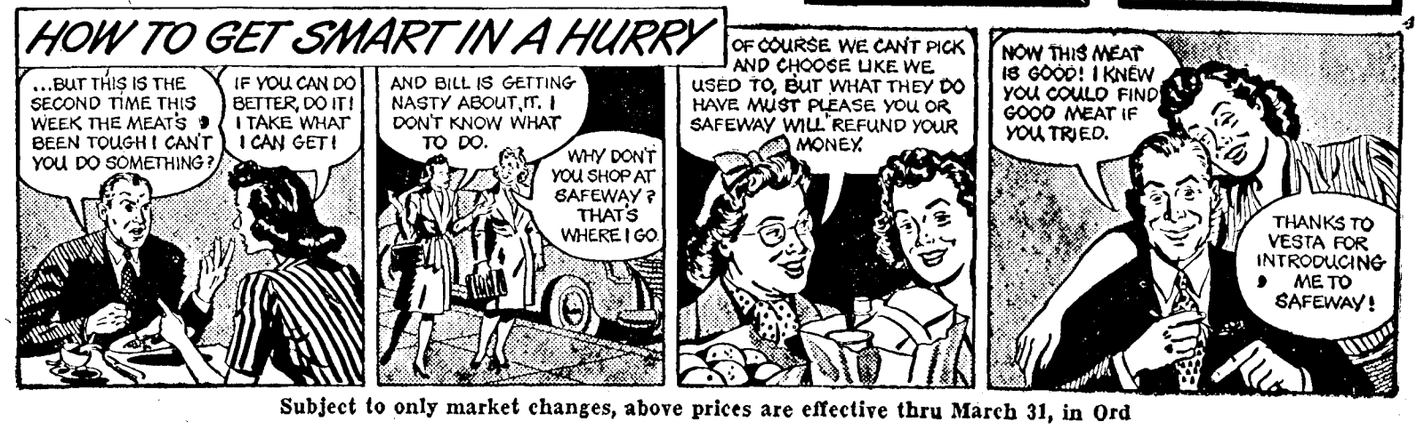

Subject to only market changes, above prices are effective thru March 31, in Ord

Social and Personal

If we don't call you for news, call us, phone 30. The society editor welcomes all social and personal items.

Guest Night Party

Business and Professional Women's club entertained at a guest night dinner and party at the auditorium of the Ord high school on Thursday evening, using an Easter theme throughout the affair, which is given annually. Hostesses were Rachael Shaffer, Frances Horanek, Aleen Neeley and Daniella Weekes, and Mrs. Barbara Lahr acted as master of ceremonies. The tasty dinner, arranged and served by the home ec girls, under Miss Shaffer's direction, included chicken loaf, citrus salad, baked potatoes, carrots and peas, rolls, ice cream, pie, and coffee. Spring flowers and bunnies in their nests made the tables a charming picture. Rounds were sung during the serving intervals, and following, Mrs. Harriet Ann Daffron sang "Slumber Song," "Amour" and "Time, You Old Gypsy Man." Shirley Martin gave a reading, then Mrs. Lahr introduced Margaret Morton, who gave a most interesting description of the army's specialized training program as she took part in it for a year or two at a Michigan camp. The program committee for the evening was made up of Mrs. Mary Louise Nash, Mrs. Lahr and Mrs. Elsie Furtak.

Jolliate

Mrs. C. J. Mortensen entertained Jolliate Monday evening, with Mrs. Wilmer Anderson a guest in place of Mrs. H. E. McClure.

Elect Officers

Dorcas circle of the Presbyterian church elected Mrs. M. S. Dodd chairman, Mrs. George Allen vice chairman, Mrs. Duane Armstrong secretary and Mrs. Ernest Horner treasurer, with Mrs. Edward Kokes project leader. Esther Circle chose Mrs. Ralph Douglas chairman, Mrs. LeRoy Frazier vice chairman and project leader, Mrs. Will Bartlett treasurer and Mrs. Joe Ulrich secretary. The Ruth circle has not yet elected officers.

Mrs. Mason Hostess

Modern Priscilla club met with Mrs. Bertha Mason Thursday for a project lesson, after which the ladies enjoyed a pinochle game, with Mrs. Frank Jobst winning high, Mrs. Emma Hurder low and Mrs. Lloyd Wilson the travelling prize. Next the ladies will meet with Mrs. Esther Manchester to make plans for the achievement program on April 12.

Fraziers Entertain

Mr. and Mrs. LeRoy Frazier entertained at dinner Sunday at one o'clock at their home for a number of friends. There were ten present.

With Jones'

Radio Bridge met Wednesday evening of last week with Mr. and Mrs. Albert Jones, with Mr. and Mrs. E. S. Murray and Mrs. Anderson as guests.

Delta Deck

Tuesday afternoon Mrs. Albert Jones was hostess to Delta Deck, when extra guests were Mrs. Bruce Covey, Mrs. A. J. Cochrane, and Mrs. Lester Norton.

Mrs. Auble Hostess

Mrs. Jay Auble, with Mrs. Ernest Achen assisting, entertained the kensington circle of the Methodist church at her home Wednesday.

Birthday Party

To celebrate Vern Russell's birthday Monday, Mr. and Mrs. Bob Hall, Mr. and Mrs. Cecil Clark and Mr. and Mrs. Alfred Hill went to Grand Island to be the guests of the Russells.

Engagement Announced

Mr. and Mrs. Alex Polk of Oak Vale, Miss. announce the engagement of their daughter, Doris, to Donald F. Petersen, H. A. 1-c, son of Mr. and Mrs. Neil Petersen of Ord. The bride-to-be is employed in the shipyards at Napa, Calif. and Donald, is in the U. S. Navy since June 11, 1943, has been stationed at Mare Island, Calif. since August, 1943. The wedding will take place in the near future.

At Merrill Home

Members of the Rysavy family gathered at the home of Mr. and Mrs. Erwin Merrill Sunday for a jolly day, honoring two brothers who have been visiting, John who departed Wednesday for San Francisco and Frank who will go soon. Mrs. Rysavy, sr. will probably go with her son Frank to the west coast.

—Mike Hvezda went to Grand Island Sunday, where he has employment, spending occasional week ends in Ord.

—Mrs. E. S. Murray went to Grand Island Tuesday.

The Florette

Is now located 2 blocks east of the Sinclair filling station.

•

Fresh cut flowers

Easter Lilies and other Blooming Plants

•

Please place Easter orders early.

•

Phone 361

Mrs. Will Zabloudil

Ord Church Notes

Our Lady of Perpetual Help Church.

On Easter Sunday the Masses will be at 8:00 and 9:30. The Music for Easter Sunday will consist of: "Vidi Aquam" (Pietro Yon); Introit (Gregorian) Mass in Honor of St. Michael; (M. Loesch); "Victimae Paschali" (Gregorian); "Regina Coeli"; Panis Angelicus (Paletrina) Alleluja.

Presbyterian Church.
R. T. Cordry, pastor.

Good Friday services at 1:30, Rev. C. M. McConnell preaching.

Easter services at 11 o'clock, Sunday. The young people will meet at the Presbyterian church at 6:30a. m., for a devotional hour either at the church or in the country, depending on the weather. Then at 7:30 they will have an Easter breakfast at the Methodist church.

The League meets April 4.

Bethany Lutheran Church.
C. Jeppesen, pastor.

Easter Sunday:

Sunday school service at 10.

Easter service at 11 with special chorus singing.

All are cordially welcome.

Holy Thursday communion service at 8:30 p. m.

Good Friday service at 10:30 a. m.

The Methodist Church.
Ord, Nebraska
Carl F. McConnell, minister.

Holy Week Services:

Thursday, March 29, Holy Communion celebration of the sacrament of the Lord's Supper, 8:00 p. m.

Friday: Good Friday services, 1:30-2:30 p. m., Presbyterian church. Topic: "Father, Forgive Them."

Easter Sunday: Union sunrise service for the youth groups.

Worship service, 11:00 a. m. Reception of members. Sermon: "The Great Victory." Anthems: By choir.

Church school, 10:00 a. m.

—Mrs. Leonard Parks who had a serious time with diabetes the early part of the winter is feeling and looking fine and able to work again, comes word from Washington.

EASTER

Dance

in Sargent

Wed., April 4th

JOHNNIE BOWER

and his orchestra

Oscar Melham, Dance Mgr.

Crispy Fresh for Mealtime Flavor

Your Jack & Jill has a large variety of farm fresh vegetables including Red Ripe Tomatoes, Radishes, Pascal Celery, New Potatoes, Fresh Carrots, Peppers, Cauliflower and many other items. We invite you to visit our fresh vegetable and fruit department this week.

HEAD LETTUCE California Iceberg Green and Crisp ..... Per Head 12c

NEW CABBAGE Texas Grown, Firm Green Heads ..... Lb. 4½c

Red Delicious APPLES, Crisp, Sweet and Juicy, per box 4.75 2 lbs. 25c

Purple Top, Fresh **Turnips** ..... lb. 5c

U. S. No. 1 Porto Rican **Yams** ..... lb. 10c

Large, Sweet **Onions** ..... lb. 6c

ROME BEAUTY Large Size Baking, Cooking & Eating Apples ..... Lb. 12½c

GRAPEFRUIT Texas Marsh Seedless Chuck Full of Juice ..... Lb. 7c

ORANGES California Sunkist, Sweet and Rich in Natural Vitamins ..... Lb. 10c

IN JACK & JILL'S MEAT DEPARTMENT

Ring Bologna Fresh Rings. Serve steaming hot (3 pts.) ..... Lb. 26c

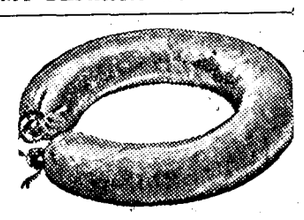

Several Kinds **Baked Loaves** 28c (3 pts.) Lb.

Fancy Salted **Lake Fish** ....25c 4 Fish

Tend **Beef Roasts** ..23c (6 pts.) Lb.

Smoked **Herring** ..... 10c Per Pkg.

Armour's Red Rose **Oleo** .....lb. 21c (5 pts.)

FINE QUALITY FOODS AT LOW PRICES

COOKIES

FIFTEEN DIFFERENT KINDS. We are in receipt of another carload of delicious over fresh fancy sandwich and plain cookies in 7 lb. to 10lb. caddies. Buy a few lbs., or a caddy of these cookies this week.

The new way to drink your vitamins use **Borden's Hemo** ..... 16-oz. Jar 59c

Borden's Chocolate Malted Milk ..... 16-oz. Jar 27c

Crisco Economical Shortening ..... 3-lb. Jar 69c

SWANSDOWN Cake Flour ..... Large Pkg. 26c

Orange Pekoe **Tea Balls** .....17c 16 count pkg.

Baking Powder **Calumet** ..... Lge. Can 16c

Hershey's **Cocoa** ..... 8-oz. Pkg. 10c

Mother's Best **Flour** ..... 50-lb. Bag 2.13 Vitamin Enriched

Gerber's Assorted **Baby Foods** ...15c 2 Reg. Cans.

Large Pearly **Rice** ..... 2-lb. Pkg. 23c

Pure Concorn **Grape Jam** ...23c 16-oz. Jar

Thompson's Seedless **Raisins** .2 lbs. 26c

HOUSEHOLD NECESSITIES AND SOAPS

DUZ Does your washings several shades whiter ..... Large Pkg. 23c

OXYDOL New and Improved ..... Large Pkg. 23c

IVORY SOAP So Pure It Floats ..... Large Cake 10c

IVORY FLAKES ..... Large Pkg. 23c

LIGHT BULBS Mazda 25, 40, 60 W. ..... Each 10c

KENTUCKY BLUE GRASS SEED ..... Lb. 49c

ONION SETS Western Grown, Yellow ..... Lb. 25c

JACK and JILL

Ord, Nebraska

Penney's

J. C. Penney Co., Inc.

Easter Bouquets

Straw and Felt Hats

1.98

Bright colors, soft colors, in gaily styled felts trimmed with dainty veils and matching felt flowers. Straws, too, garlanded with colorful bows and blossoms! Adjustable sizes.

Other Spring-Flowered Straws **2.98**

REPORT OF CONDITION OF

Nebraska State Bank

of Ord, Nebraska, Charter No. 1169
at the close of business on March 20, 1945.

ASSETS

Loans and discounts (including $13,641.62 overdrafts)		$ 647,366.83
United States Government obligations, direct and guaranteed		569,277.00
Obligations of States and political subdivisions		96.60
Cash, balances due from banks, cash items in process of collection		398,342.79
Bank premises owned $6,460.00, furniture and fixtures $845.00		7,305.00
Other assets, due from Federal Deposit Insurance Corporation		461.65
TOTAL ASSETS		$1,622,849.87

LIABILITIES

Demand deposits		$ 909,596.54
Time deposits		283,901.59
Deposits of United States Government (including postal savings)		147,495.44
Deposits of States and political subdivisions		83,445.41
Cashier's checks		8,217.24
TOTAL DEPOSITS	$1,432,656.22	
Bills payable		90,000.00
TOTAL LIABILITIES (not including subordinated obligations shown below)		$1,522,656.22

CAPITAL ACCOUNTS

Capital*	$ 52,500.00
Surplus	42,500.00
Undivided profits	3,093.65
Preferred Stock Retirement Fund	2,100.00
TOTAL CAPITAL ACCOUNTS	100,193.65
TOTAL LIABILITIES AND CAPITAL ACCOUNTS	$1,622,849.87

*This bank's capital consists of first preferred stock with total par value of $17,500, total retirable value $17,500.00; and common stock with total par value of $35,000.00.

MEMORANDA

Pledged assets (book value):	
(a) U. S. Government obligations, direct and guaranteed, pledged to secure deposits and other liabilities	$ 493,677.00
TOTAL	$ 493,677.00
Secured and preferred liabilities:	
(a) Deposits secured by pledged assets pursuant to requirement of law	$ 219,385.98
(b) Borrowings secured by pledged assets (including rediscounts and repurchase agreements)	90,000.00
TOTAL	$ 309,385.98

I, C. J. Mortensen, President, of the above named bank, do hereby certify that the above statement is true to the best of my knowledge and belief.

C. J. MORTENSEN.

CORRECT—ATTEST
L. D. Milliken
E. R. Fafeita
Directors

CARD OF THANKS

To all those who have been kind and thoughtful to us at the time of the death of Duane Arthur, we want to say thank you in sincere appreciation.

Mr. and Mrs. Bruce Peterson and sons.

NOTICE OF APPLICATION FOR BEER LICENSE.

Notice is hereby given that Emory Thomsen, of the City of Ord, has filed an application with the City Council of the City of Ord, Nebr., asking that he be granted an On & Off sale license to sell beer in the said City, on the following described property, to-wit: North Door, Lot 4, Block 19, Original City of Ord.

A hearing on said application will be held in the Council Chambers in the City Hall on the 2nd day of April, 1945 at 7:30 o'clock P. M. at which time the Mayor and Council will receive competent evidence, under oath, either orally or by affidavit, bearing on the propriety of issuing such a license.

ATTEST: M. B. Cummins, Mayor.
Rex Jewett, City Clerk.

John P. Misko, Attorney.

In the Matter of the Estate of Perry Frank, Deceased. State of Nebraska, Valley County, ss. To all persons interested in said estate take notice that there has been filed in my office a Petition praying to have the matter of the estate of Perry Frank, Deceased, re-opened and fixing a time and place for the hearing upon said Petition and for an order that due notice be given to all persons interested in said estate requiring them to appear and attend the hearing of said Petition, the re-opening of said estate, for a determination of the heirs at law of said Deceased, and for such other and further relief as may be just and equitable. Wherefore I have appointed the 20th day of April, 1945, at ten o'clock in the forenoon at my office in the courthouse in Ord, Valley County, Nebraska, as the time and place of hearing said Petition, at which time and place all persons interested in the said estate may appear and show cause, if any, why the prayer of the said Petition should not be granted.

Witness my hand and official seal at Ord, Nebraska, this 28th day of March, 1945.

JOHN L. ANDERSEN,
County Judge.

March 29-3t.

AUTHORITY ON DEAFNESS HERE

L. J. Wehrman

Will Demonstrate New War-Developed Hearing Lenses At Ord

Mr. L. J. Wehrman will conduct a free Clinic for the hard of hearing at Ord Hotel on April 3rd from 1 to 6 p. m.

Feature of this Better Hearing Clinic will be a demonstration of the new "Hearing Lenses," a dramatic development made as a result of war discoveries.

Mr. Wehrman has had specialized training on hard of hearing problems and takes an understanding interest in helping the hard of hearing. He is well qualified to make scientifically correct fittings of bone and air conduction instruments.

The new Acousticon Speech - Hearing test will be given as well as a private demonstration of the new Futura Acousticon hearing aid which is made by America's oldest hearing aid manufacturer. Simply call at the time mentioned above. Evening appointment for a demonstration in your own home may be arranged for.

Charter No. 13557 Reserve District No. 10

REPORT OF CONDITION OF THE

First National Bank

IN ORD

of Ord, in the State of Nebraska, at the close of business on March 20, 1945. Published in response to call made by Comptroller of the Currency, under Section 5211, U. S. Revised Statutes.

ASSETS

Loans and discounts (including $3,036.38 overdrafts)		$ 410,118.95
United States Government obligations, direct and guaranteed		799,922.48
Obligations of States and political subdivisions		245.98
Corporate stocks (including $2,800.00 stock of Federal Reserve bank)		2,800.00
Cash, balances with other banks, including reserve balance, and cash items in process of collection		445,355.79
Bank premises owned $10,000.00, furniture and fixtures $1.00		10,001.00
Other assets		804.34
TOTAL ASSETS		$1,669,248.54

LIABILITIES

Demand deposits of individuals, partnerships, and corporations		$1,116,072.47
Time deposits of individuals, partnerships and corporations		92,703.68
Deposits of United States Government (including postal savings)		115,159.97
Deposits of States and political subdivisions		200,916.53
Deposits of banks		12,119.93
Other deposits (certified and cashier's checks, etc.(		8,916.51
TOTAL DEPOSITS	$1,545,889.09	
TOTAL LIABILITIES		$1,545,889.09

CAPITAL ACCOUNTS

Capital Stock:	
Common stock, total par $60,000.00	$ 60,000.00
Surplus	34,000.00
Undivided profits	9,359.45
Reserves	20,000.00
TOTAL CAPITAL ACCOUNTS	123,359.45
TOTAL LIABILITIES AND CAPITAL ACCOUNTS	$1,669,248.54

MEMORANDA

Pledged assets (and securities loaned) (book value):	
(a) United States Government obligations, direct and guaranteed, pledged to secure deposits and other liabilities	$ 429,300.00
TOTAL	$ 429,300.00
Secured liabilities:	
(a) Deposits secured by pledged assets pursuant to requirements of law	$ 263,973.20
TOTAL	$ 263,973.20

State of Nebraska, County of Valley, ss:

I, C. B. Gudmundsen, Cashier of the above-named bank, do solemnly swear that the above statement is true to the best of my knowledge and belief.

C. B. GUDMUNDSEN, Cashier

Sworn to and subscribed before me this 24th day of March, 1945. J. T. Knezacek, Notary Public.

CORRECT—ATTEST:
John P. Misko
Clark Weckbach
Emma J. Milford
Directors.

LOCAL NEWS

—Mrs. L. A. Muncy is enjoying a visit from her brother, Abe Classen, who came last week from Kirk, Colo.

—Ronald Rose and family are returning to Ord to make their home, and will be employed by the Worm Transfer company. The Rose family left here in August to go to Denver, and lately have been at Richmond, Calif., visiting Roland Johnson and family. Mrs. Roland Rose was Evelyn Johnson before her marriage.

—Mr. and Mrs. Robert Bevier of Brownsville, Ore., have a new daughter born Mar. 12, named Janet Fay, their second daughter and fourth child. Mr. Bevier was here last week, attending the funeral of his father at Scotia and leaving Saturday from Grand Island. Mrs. Bevier is the former Myra Hiner.

—Mr. and Mrs. Bruce Peterson were the parents of a son born Tuesday, named Duane Arthur, who lived only 12 hours Mr. and Mrs. Peterson have two older boys. Recently the family moved to a farm in the Springdale community. Services for the infant were held Wednesday and interment made in the family lot, with Hastings-Zikmund in charge.

—Mrs. Elmer Bredthauer is feeling better all the time. She is staying with her sister, Mrs. Ray Harding. She has had many visitors lately, among them Mrs. Earl Lincoln and Bobby of Scotia, Mary Rachuy, Mr. and Mrs. John Dobberstein with Emma and Eda, Mr. and Mrs. Walter Linke, Mrs. Herbert Bredthauer and Vernon of North Loup, Mrs. H. D. Bredthauer of Scotia, Mrs. A. Wagner of Scotia, as well as many neighbors.

—Arlene Wolfe has the mumps this week. Her parents Mr. and Mrs. Harry Wolfe, will move into the Hugh Carson apartment and Mrs. Wolfe will use the store section for her secondhand clothing shop, as soon as Carsons move into their own home, which is now being remodeled extensively.

—The bookkeeper at the Saunders Mill left this week and Mrs. J. A. Kovanda was trying out in the position. She has been working several hours daily in the Saunders labratory, and this would combine with the bookkeeping to make a full-time job.

—The Edward Gnasters will have a house full of guests this week end, her mother Mrs. Dan Webster and sister Catherine and brother Laverne and his family coming from St. Paul. Art O'Neill will come from Edgemont, S. D., also a son and daughter of his.

—Mrs. Asa Anderson, sr. is coming from Burwell Thursday to visit at the home of her son, Asa and his family.

—Dr. and Mrs. C. W. Weekes went to Omaha Wednesday to take 10-year-old Donald Christianson, little son of Mr. and Mrs. Elmer Christianson. The boy took a bad fall. The Weekes planned to return to Ord the same day.

The Social Forecast

Your meeting may be included - Telephone 30

So and Sew will meet with Mrs. Ralph Douglas on Thursday afternoon.

Happy Dozen meets Tuesday with Mr. and Mrs. Emil Babka. Last week Stanley Absalon's were hosts, and Kent Ferris' were extra guests.

Notice of City Election

The annual City and School District elections will be held in Ord, Nebr., next Tuesday, April 3, and all voters are asked and urged to exercise their franchise privilege. Selection of city councilmen and school board members is highly important, for both are charged with the expenditure of tax moneys and other important tasks and you should see that men are chosen who will perform these functions in the manner you desire. By all means vote next Tuesday, April 3.

M. B. Cummins
MAYOR

VISIT OUR MARKET FOR DELICACIES FOR YOUR

EASTER SUNDAY FEAST

Some of the foods traditional to the Easter feast are in short quantity this season, others are plentiful, but we will do our best to serve you with whatever you require and you will find it a pleasure to shop at our market.

We probably will not be able to supply you with Ham, for example, as most of the Hams produced are going to our armed forces, which is as it should be, but we will have other tasty roasts for your selection.

•

Pecenka & Son
Meat Market
Ord, Nebraska

Old Nick's Seed Treatment

Protects your garden and corn fields against pheasants, squirrels, mice, crows or any pest. Guaranteed not to injure germination of any seed. Cost runs about 3c per acre. Saves labor and the worry of getting a stand in your garden and corn field. Used by seed houses for 20 years. A labor saver and makes you money.

•

Auble Motors

Penicillin here now!

The Most Dramatic HEALTH NEWS since Louis Pasteur discovered germs.

We are proud to be first in announcing that the new wonder drug Penicillin is now available in our Rx Department for civilian use on Doctor's Prescriptions and the price is unbelievably low.

ED F. BERANEK

YOUR FAMILY PHYSICIAN — PARTNERS IN HEALTH SERVICE — YOUR FAMILY PHARMACIST

The Rexall Drug Store

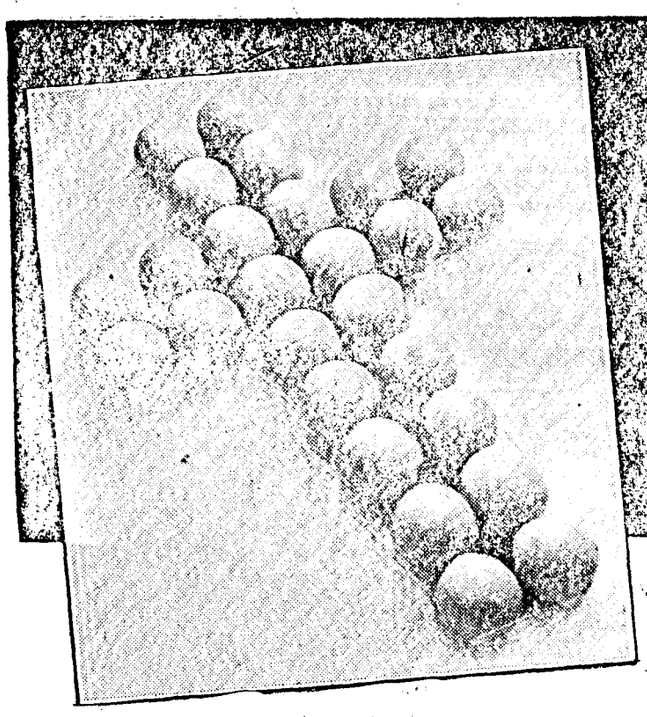

Our only hope for Security and Peace

Garden Fresh FRUITS AND VEGETABLES FOR EASTER

Strawberries		2 Pint Boxes 65c	Oranges	Sunkist Navels	Lb. 10c
Asparagus	Long Green	Lb. 40c	Grapefruit	Texas Seedless	10 lb. Bag 65c
Cauliflower	Snowball Variety	Lb. 20c	Apples	Washington Delicious	2 lbs. 25c
Tomatoes	Red Ripe	Lb. 25c	Lemons	California Sunkist	Lb. 13c
Carrots	California Green Tops	2 bunches 17c	Dates		8 oz. Pkg. 19c
Green Peppers		Lb. 20c	Cabbage		lb. 4c
Peas	Del Monte Sifted	3 No. 2 Cans 55c			
Corn	Whole Grain Niblets	2 cans 29c			
Soup	Campbell's Tomato	3 cans 25c			
Beans	Small Whole Wax	2 No. 2 Cans 47c			
Syrup	Pennick's Golden	75 oz. Glass 36c			
Grapefruit Juice		46 oz. Can 33c			
Orange Juice		46 oz. Can 53c			
Tomato Juice		46 oz. Can 25c			
Cocoa	Hershey's Brand	8 oz. Can 11c			
Pudding	Clinton's Chocolate	4 pkgs. 19c			
Matches	Red Diamond	6 Box Carton 23c			
Milk	Our Family	3 Tall Cans 27c			
Crackers	Premium Sodas	2 lb. Box 31c			

WINESAP APPLES
2 lbs. 23c

Peaches	lb. 45c	Prunes	2 lbs. 33c
Figs	lb. 29c	Raisins	2 lbs. 25c
Apricots	lb. 49c		

CHOICE FOODS FOR EASTER

Apricots	Whole Unpeeled	2 No. 2½ Jars 65c
Apricots	Del Monte Halves	2 No. 2½ Cans 69c
Peaches	Hunt's Supreme	2 No. 2½ Cans 65c
Peaches	Golden State	2 No. 2½ Cans 55c
Apple Butter		2 28 oz. Jars 45c

Cahill's Table Supply
Phone 99 Ord, Nebraska

FAMOUS EX-CEL-CIS BEAUTY AIDS...

Now At NEW LOW PRICES!

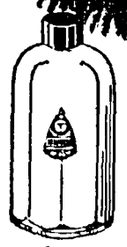

EX-CEL-CIS COLOGNE 1.00 regular 1.30

Cleansing CREME regular 1.30 1.00

BATH OIL regular 1.30 1.00

EX-CEL-CIS PERFUME 3/8 oz. reg. 2.50 1.50

Prices subject to tax

Ringlein Drug Store

ORDER REPAIRS NOW!

NOW IS THE TIME to order repairs for your Allis-Chalmers machinery. All-Crop Harvester repairs available. Bring the serial number of your machinery.

We have, available 10 Power Take-Off Attachments for binders. First come first served. Bring the make of binder and tractor.

High grade Holly Oil and Grease. Bring your own containers and save money.

See us for Disc Hillers for cultivators and Windrow Pick-Ups for all sizes and makes of combines. Many other farm tools and equipment will be arriving soon.

•

Valley County Implement Company
ALLIS-CHALMERS SALES & SERVICE
Phone 16 Ord, Nebraska

Easter Flowers

With flowers pretty scarce this year you should place your order early. Easter Lilies will be hard to get; but we have Yellow Callas, Pink Callas, Rose Bushes, Azallas and Cinerarles.

We will have limited stock of Carnations, Roses, Snapdragons and Jonquils.

Also Gardenias, Roses, Carnations and Sweet Peas for corsages. May we have your order by Friday so that complete deliveries may be made Saturday evening.

Noll Seed Co.
Florists

SENSATIONAL OFFER!
GENUINE LEATHER & ZIPPER
MAKE UP KIT
ONLY $1.00

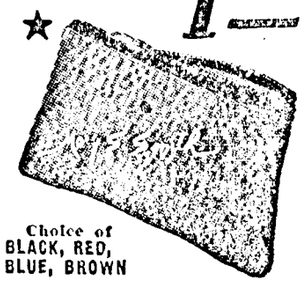

Choice of BLACK, RED, BLUE, BROWN

BEAUTIFUL GENUINE LEATHER

Make-Up Kit, size approx. 4x6 inches with ZIPPER. Handsomely rayon-silk lined. Will hold all your makeup.

SPECIAL Any Name Engraved in Gold Leaf at No Extra Cost.

ORDER TODAY. Send $1 plus 20% Federal Tax, total $1.20, or order C. O. D. Pay Postman $1.20 plus postage and fees.

F. R. NOVELTY WORKS, DEPT. EB.
71 EAST BROADWAY, NEW YORK 2

DRUG STORES, BEAUTY SHOPS, other Retail Outlets. Write for Wholesale Prices.

FARMERS GRAIN AND SUPPLY CO.
Ord Store MARCH 29-30-31

Coffee, Blue Ribbon		1 lb. jar 27c
Peas	Harmony Brand No. 2 Can	2 for 25c
Beans	Green Cut No. 2 Can	2 for 29c
Spinach	Golden Valley No. 2 Can	2 for 25c
Sweet Potatoes, No. 3 can		22c
Macaroni	Fancy Elbow Cut	2 lbs. 19c
Raisins	Fancy Thompson's Seedless	2 lbs. 24c
Vanilla	Butter-Nut Pure	2 oz. bottle 29c
Pancake Flour	Omar 3 lb. Pkg.	15c
Hi Ho		16 oz. pkg. 19c
Post Raisin Bran		10 oz. pkg. 10c
Oats, P-G		48 oz. 23c
Eggs, lge. white		dozen 33c
Grapefruit, Texas plain		lb. 6c
Head Lettuce, lge., solid		9c
Carrots, Calif. green tops		2 for 15c
Celery, green Pascal		lb. 13c
Omar Flour		50 lb. bag $2.14
Egg Mash	Omar Print Bags	$3.05
Oven Best Flour		50 lb. bag $1.89
Chick Starter	Omar Print Bags	$3.90
Egg Mash	Wayne Print Bags	$3.70
Chick Starter	Wayne Print Bags	$4.05
Shell Producer		100 lb. bag 85c
Oyster Shell, Pilot brand		bag 89c

RED RIPE TOMATOES - RADISHES - SWEET POTATOES

Arcadia Department

W. J. RAMSEY, Bus. Manager Mrs. W. J. RAMSEY, Reporter

Bob Richardson came home from Plattsmouth to celebrate his 17th birthday. He returned Tuesday morning accompanied by Harry Jensen. Bob plans to work at the Martin Bomber plant in Omaha on his return.

Mae Baird left Wednesday for Laramie, Wyo. after visiting a week with her parents, Mr. and Mrs. E. C. Baird. She will take up her new work in Wyo., as State Leader in Girls 4H club work. Miss Baird has been in the east the past three years, attending Columbia University one year and the past two years she has been doing extension service in home demonstration in Morristown, New Jersey.

Mrs. Allen Masters left Wednesday morning for Kansas City, Mo. where she will visit a week with her sister and husband, Lt. and Mrs. Robert Camp. Her nephew, Billy Tunnicliff will accompany her home and spend several weeks with his grandparents, Mr. and Mrs. A. H. Easterbrook.

Mrs. Edith Bossen left Saturday for Columbus, where she will visit a week with her son, Irwin and family.

H. D. Weddel held a Masonic School of instruction Thursday and Friday at Ord.

Those working at the Q. O. plant in Grand Island and spending the week end at home were, Mr. and Mrs. Joe Lee, Mr. and Mrs. Dick Woods, Mr. and Mrs. Ray McClary, Mr. and Mrs. Fred Cox, Jack Brown, Gilbert Gregory, and Mrs. Dale Gould.

Miss Doris Nelson and Mrs. Ernie Parkos were Grand Island visitors Saturday.

Mr. and Mrs. R. L. Leininger went to Grand Island Thursday, where he purchased a truck and drove back.

Mrs. Louise Jeffrey went to Hastings Thursday where she visited her son and family until Saturday, Mr. and Mrs. Bob Jeffrey and daughter, Lovey Ann brought her home Saturday evening returning to Hastings Sunday.

Mr. and Mrs. Les Bly took his mother, Mrs. Elizabeth Butterfield to Ord Thursday where she entered the Weekes hospital for medical aid.

Mrs. Frank Christ and son Franklin accompanied by Mrs. H. D. Weddel, Mrs. Lyle Lutz and Mr. and Mrs. Frank Potter spent Saturday in Grand Island.

Mr. and Mrs. Elburt Thomas and little daughter, Mary Jo and Mrs. Robert Kumpf and children drove to Hastings, Sunday and Mr. Thomas' father and mother, Mr. and Mrs. Lyman VanDruff accompanied them to Kenesaw, where they spent the day with Mr. Thomas' parents, Mr. and Mrs. J. L. Thomas.

Thelma Goodrich of North Loup spent the week end visiting at the home of her sister, Mrs. Elburt Sell.

Pvt. and Mrs. Clarence Slingsby were Broken Bow visitors on Saturday. Mr. and Mrs. Edward Slingsby and Pvt. Slingsby's wife took him to Grand Island Monday, where he took a train for Fort Mead, Maryland to await for overseas orders.

Mr. and Mrs. Reuben Holeman celebrated their golden wedding anniversary, March 20. Old neighbors and friends took baskets of food and went to their home on Sunday and helped them celebrate the occasion. Those attending from Ansley were, Mrs. Emily Marian, Mr. and Mrs. Earl Marian, Mrs. Sadie Marsh, Mrs. Mary Sherbeck, Mr. Hershel Sherbeck, and John Peterson; those from Westerville were, Mr. and Mrs. Harry Hallman, Mr. and Mrs. Lewis Holeman and daughter, Mr. and Mr. Glen Hallman, Mr. and Mr. Dale Leck and son, and Mr. and Mrs. Ira Hallman, those attending from Arcadia were, Mr. and Mrs. Don Holeman and family, Mr. John Collier, Pearl and Bernlece, and Mr. and Mrs. W. J. Forbes, Mr. and Mrs. Art Cone, Marie and A. D. Jr. of Grand Island attended. Mr. and Mrs. Holeman were married March 20, 1895 in Broken Bow and moved on a farm on Clear Creek. The past few years they have been living on a farm six miles north west of Arcadia. They have five children, four sons and one daughter. Those not being able to attend the celebration were Allen of Martin, So. Dak. and Leo of Scottsbluff, Nebr. Mr. and Mrs. Holeman received many lovely gifts.

Mrs. John Hawthorne, wife of Lt. Hawthorne of Arcadia was the organ soloist with the Iowa State Symphony Orchestra concert which was held Sunday in Great Hall Memorial Union. She is one of the instructors of the department of music at Iowa State. Mr. Hawthorne played Handel's "Organ Concerto No. 5." Other numbers played by the orchestra included Thomas' "Mongon Overture" and Strauss' "Emperor Waltz." The symphony is composed of 75 members. They just completed a very successful concert tour.

The high school carnival, which was held at the auditorium Friday evening was well attended by local people as well as visitors from neighboring towns. Some very lovely gifts were on the bingo stand donated by the local stores and also from stores from surrounding towns. Everyone had their fortune told by fortune tellers from Roumania, and even Bozo from Borneo was there. Miss Blakeslee with her freshman class kept the crowd fed with doughnuts, pies, hot dogs, pop and coffee. A very good program was prepared by the juniors. The movie projector fund was made richer by $300.00 after $75 was taken out for expenses.

At their regular monthly meeting last week the school board rehired all of the faculty with the exception of Mr. R. L. Scott who did not wish to be considered as he expects to get a position as superintendent elsewhere. There was a general salary increae in all positions which seems to be the trend in all schools in Nebraska this year. The school is completing a very successful year and it is hoped that all teachers will sign their contracts.

Sunday dinner guests at the Fred Whitman home on Clear Creek were Mr. and Mrs. Oak Hickman and Mr. and Mrs. Dick Whitman and daughter from Broken Bow.

Mr. and Mrs. Gilbert Gaylord announce the birth of a son, Dennis Allen, born March 23, at the Maternity Home in Lyman, Wyo. The Gaylords live at Fort Bridges. Mrs. Gaylord is the daughter of Mrs. Otto Lueck.

Mrs. Tom Greenland and little son Tommy Lee of Loup City came Monday evening to spend a week with her parents, Mr. and Mrs. Fred Christensen.

Mr. and Mrs. Joe Schuele spent Thursday in Humphrey visiting relatives.

Rev. C. A. Busby spoke in the Congregational church at Burwell, Friday evening under the auspicus of the North Loup Ministerial Association.

Mr. and Mrs. Hal Cooley left Sunday for Willeston, North Dakota, where they will visit a few weeks with their daughter, Mrs. Julius Maland and family. They stopped a few days at Minneapolis, Minn. enroute to visit friends.

Mrs. Richard O'Connell and children, Carrie, Judy and Robert of Omaha arrived Sunday evening to visit her sisters, Mrs. Bob Scott, Mrs. Anton Nelson and Mrs. R. Evans.

LOCAL NEWS

—Mrs. J. R. Stoltz left Saturday on the bus for Lincoln.

—Mr. and Mrs. Grant Cruikshank of Arcadia were Monday morning callers in Ord.

—Maxine Sorensen came from Grand Island to spend the week end in Ord with her mother, Mrs. Carl Sorensen.

—Mr. and Mrs. Keith Lewis and Wilda Chase went to Omaha last Wednesday. Mr. Lewis was called for grand jury duty.

—Mrs. Myron Bleach went to Grand Island on the bus Sunday afternoon. She is employed there.

—Mr. and Mrs. Noel Hogue and Mrs. Minnie Rosenquist and Edna came from Arcadia Saturday on business.

—Sunday afternoon Mrs. H. Bartu left on the bus for Grand Island. She is a sister-in-law of Don Stewart, and has been a guest in the Stewart home.

—Dr. and Mrs. F. L. Blessing went to Grand Island Monday morning to meet a nephew of Mrs. Blessings who has been serving in the Phillippines The young man was raised by Mrs. Blessing and her parents the Mark Holm'es ofElba, following the death of his mother.

—Wednesday afternoon Bud Hoyt left on the bus for his home at San Diego, Calif. He came two weeks ago to bring his mother to Burwell, and also to visit his brother-in-law, Mr. Peterson and family. While here Bud sold some of their furniture, which had been stored in Mrs. Florence Chapman's and sent some of it back to California.

—G. W. Collipriest has been dangerously ill at Doctors' Hospital in Omaha, and underwent a serious operation there last week. His wife, the twins and the former Gertrude Collipriest have been with him, and on Wednesday of last week they thought he showed a little improvement, they told Mrs. Keith Lewis who met Mrs. Collipriest on the street.

—Visitors at the home of Mr. and Mrs. Pete Duda Sunday were William Gregoroski, Paul Gregoroski, Lee Shimek, Ben Maly and Mike Kush and their families, also Emma Tesmer of Loup City, John and Elmer Lukesh, Floyd Leonard and Telphie Shotkoski, Albin and James Urbanski and Martin Sonnefield. Clara and Florence Duda returned to Cheyenne, Wyo. after spending the week end with their parents, Mr. and Mrs. Pete Duda, and their sister Lorraine Duda left Sunday for her work in Omaha.

—The new son of Mr. and Brs. DeForrest B. Wright of Los Angeles was baptized at a ceremony at St. Brigid's Roman Catholic church on Sunday, Mar. 18, Rev. William Naughton officiating. Godparents were Eleanor Perlinski of Los Angeles and WO F. W. Banks of Burwell, and the baby was christened DeForrest Benjamin Wright, jr.. About 28 were present and attended a champagne party following at the outdoor patio of the Wright home. Among those present were Leon Carkoski, grandfather of the baby, also Mr. and Mrs. John Perlinski and and Mrs. Floyd Augustyn.

—P. Peterson of the Nelson Motor company went to Omaha Sunday morning.

—Mabel Misko is at Methodist Hospital in Omaha, undergoing extensive examinations by her doctors there.

—Frank Misko who works in Grand Island came to Ord Saturday and returned to his job on Monday morning.

—News from Lincoln is that Priscilla Flagg, daughter of Mr. and Mrs. Gould Flagg, was initiated into Alpha Phi sorority on Sunday, March 18 with 25 other pledges. On Friday, March 23, a banquet was held for them at the Cornhusker Hotel.

—Reva Lincoln, daughter of Mr. and Mrs. W. E. Lincoln, has taken a position as stenographer with the H. A. Marr Grocery company at Omaha, where she was an honor student at the Commercial Extension schol of commerce, graduating on Febr. 26. She spent some time in Ord visiting since finishing her studies.

—Mrs. Howard Elm of North Platte and her little son who is nearly three accompanied Mr. and Mrs. C. J. Mortensen to Ord Wednesday evening last week and will visit in Ord until Easter Sunday. Mrs. Elm is the daughter of Mr. and Mrs. A. F. Kosmata.

—Mrs. A. T. Forsell left Sunday afternoon for Central City, after visiting her sister, Sophie Sydzyik.

—DR. NAY—Painless and non-confining office treatment of varicose veins and hemorrhoids by scientific methods. Ask for particulars. 21-tfc

—Mr. Wilford Williams and daughter Rosemary came from Grand Island Wednesday and were overnight guests of his parents, Mr. and Mrs. Festus Williams.

—F. L. Stoddard took his mother to the bus station Saturday morning and helped her start on her return journey to Rising City. She had spent several weeks in Ord.

—Mrs. Elwood Murray has been in Ord for the past week, spending some time with her parents, Mr. and Mrs. Joseph Prince. Mrs. Murray's home is in Denver.

—Mary Ann Russell of Grand Island was a popular young guest in Ord over the week end, visiting at the home of her friend Joyce Achen and being entertained by several others too.

—Wilma Ball arrived Saturday for the Easter vacation from her studies at the Minneapolis Bible college. She will leave here Sunday afternoon.

—Miss Doris Robertson is visiting her parents, Mr. and Mrs. Ivan Robertson, while waiting to be called into the WAVES. She has been employed in Detroit for the past three years.

—Dave Philbrick returned to his home from Rochester, Minn., Tuesday evening, where he had undergone a major operation. Bill and Dud Philbrick went after him.

HUGHES HATCHERY

Brooder stoves, poultry supplies, feed, buttermilk. Try giving your orders early. Get chicks on date wanted. Chicks on Thursday.

Phone Green 25
Arcadia, Nebr.

House Cleaning Time Is Here

We have a good line of Paint, Varnish, Kemtone, Wall Paper, Dust Mops, Waxes, Polishes, Wood work and paper cleaners, Window Glass, also glass cloth for brooder houses. Replace that old mattress with a new one. We have "SEALY." Sleeping on a "Sealy" is like sleeping on a cloud. We have a "Victory" mattress with 10 extra pounds. Also crib mattresses, "SERVICE" CRIB, KANT WET CRIB.

Aufrecht Furniture Store
ARCADIA

SO EASY TO Win!

Just Add 25 Words, or Less, to Complete this Statement:
"I feed STALEY'S CHICK STARTER because..."

Think of the good results you get with your chicks in feeding STALEY'S CHICK STARTER and you can think of dozens of good ways to complete a winning statement. You need not be a "fancy writer" or "good speller" to win any prize.

451

1st PRIZE $217.00 COMPLETE SPRING OR SUMMER OUTFIT

49 OTHER FINE PRIZES!

2nd Prize, $99 Ensemble. Winners of 1st and 2nd prizes to choose these in smartest shops. Substantial prizes of STALEY'S CHICK STARTER go to all other winners.

STALEY'S FOUR BELLS STARTER

Get CONTEST RULES AND INFORMATION FOLDER FREE at our store. Contest closes midnight May 12, 1945.

R. R. Clark ARCADIA

HASTINGS FUNERAL SERVICE
Phone
Night 21 Day 14
Ambulance
Moderate Rates

NIGHT COUGHS due to colds are eased, sticky phlegm loosened up, irritated upper breathing passages are soothed and relieved, by rubbing Vicks VapoRub on throat, chest and back at bedtime. Blessed relief as VapoRub PENETRATES to upper bronchial tubes with its special medicinal vapors, STIMULATES chest and back surfaces like a warming poultice.

Often by morning most of the misery of the cold is gone! Remember—ONLY VAPORUB Gives You this special double action. It's time-tested, home-proved... the best-known home remedy for relieving miseries of children's colds. VICKS VAPORUB

10% to 100% More Useful Work!

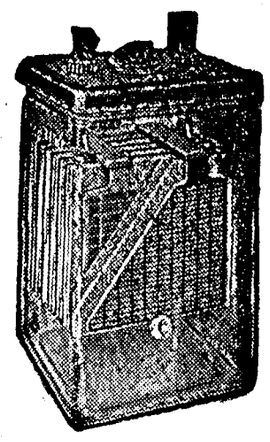

NEW Delco Light Batteries

Give You Unrationed Power and Light—SAVES YOU MONEY

Yes, Delco-Light Batteries are designed and built to produce 10% to 100% more useful work. No need to ration your power and light uses—or waste money on oversize batteries — because Delco-Light Batteries are guaranteed for NOT LESS THAN 700 USEFUL WORK CYCLES and not just for a term of years.

Get the whole story, today . . . and PLAY SAFE! Remember — more Delco-Light Batteries, backed by General Motors, are now in use than any other make.

Auble Motors
Ord, Nebraska

Treat Your Seed
for better stands and better yields

Ceresan, for small grains ..... lb. 80c
Formaldehyde for small grains and potatoes ..... lb. 35c
Semesan-Bel for potatoes ..... lb. $1.65

Buy and Keep War Bonds

Ramsey Drug Co.
ARCADIA

Attention!
Poultry & Turkey Raisers

U. S. Approved Baby Chix through the National Poultry Improvement Plan are available starting Febr. 28.

White Rocks White Leghorns Buff Orpingtons

TURKEY POULTS AVAILABLE
Febr. 23 to April 1

We carry a full line of Gold Nugget scratch feeds and mash.

Fairmont Creamery Company
Loup City, Nebraska

For Sale at Public Auction
March 31, 1945
3:00 P. M.
At the Ord Sale Pavilion

The quarter section of land described as the Northwest Quarter of Section Twenty, Township Nineteen, Range Fifteen west of the 6th P. M. Known as the Vedsted land. Improvements consist of a six room house, 26x28, barn 48x54 and small coop. Also well, windmill and cistern. About 100 acres in cultivation, balance pasture. Farm will be offered as it stands with improvements and also, farm and buildings will be offered separately.

Farm is located 7½ miles west of Ord on Sargent highway.

Terms: 20% on day of sale, balance upon approval of title and possession will be given day of settlement. Abstract showing merchantable title will be furnished. Those wishing to see this property, call either clerk or auctioneer. This farm is going to be sold to the person making the highest bid.

E. S. Murray
CLERK

M. B. Cummins,
AUCTIONEER

Arcadia Department

W. J. RAMSEY, Bus. Manager Mrs. W. J. RAMSEY, Reporter

Bob Richardson came home from Plattsmouth to celebrate his 17th birthday. He returned Tuesday morning accompanied by Harry Jensen. Bob plans to work at the Martin Bomber plant in Omaha on his return.

Mae Baird left Wednesday for Laramie, Wyo. after visiting a week with her parents, Mr. and Mrs. E. C. Baird. She will take up her new work in Wyo., as State Leader in Girls 4H club work. Miss Baird has been in the east the past three years, attending Columbia University one year and the past two years she has been doing extension service in home demonstration in Morristown, New Jersey.

Mrs. Allen Masters left Wednesday morning for Kansas City, Mo. where she will visit a week with her sister and husband, Lt. and Mrs. Robert Camp. Her nephew, Billy Tunnicliff will accompany her home and spend several weeks with his grandparents, Mr. and Mrs. A. H. Easterbrook.

Mrs. Edith Bossen left Saturday for Columbus, where she will visit a week with her son, Irwin and family.

H. D. Weddel held a Masonic School of instruction Thursday and Friday at Ord.

HUGHES HATCHERY

•

Brooder stoves, poultry supplies, feed, buttermilk. Try giving your orders early. Get chicks on date wanted. Chicks on Thursday.

•

Phone Green 25
Arcadia, Nebr.

Those working at the Q. O. plant in Grand Island and spending the week end at home were, Mr. and Mrs. Joe Lee, Mr. and Mrs. Dick Woods, Mr. and Mrs. Ray McClary, Mr. and Mrs. Fred Cox, Jack Brown, Gilbert Gregory, and Mrs. Dale Gould.

Miss Doris Nelson and Mrs. Ernie Parkos were Grand Island visitors Saturday.

Mr. and Mrs. R. L. Leininger went to Grand Island Thursday, where he purchased a truck and drove back.

Mrs. Louise Jeffrey went to Hastings Thursday where she visited her son and family until Saturday, Mr. and Mrs. Bob Jeffrey and daughter, Lovey Ann brought her home Saturday evening returning to Hastings Sunday.

Mr. and Mrs. Les Bly took his mother, Mrs. Elizabeth Butterfield to Ord Thursday where she entered the Weekes hospital for medical aid.

Mrs. Frank Christ and son Franklin accompanied by Mrs. H. D. Weddel, Mrs. Lyle Lutz and Mr. and Mrs. Frank Potter spent Saturday in Grand Island.

Mr. and Mrs. Elburt Thomas and little daughter, Mary Jo and Mrs. Robert Kumpf and children drove to Hastings, Sunday and Mr. Thomas' father and mother, Mr. and Mrs. Lyman VanDruff accompanied them to Kenesaw, where they spent the day with Mr. Thomas' parents, Mr. and Mrs. J. L. Thomas.

Thelma Goodrich of North Loup spent the week end visiting at the home of her sister, Mrs. Elburt Sell.

Pvt. and Mrs. Clarence Slingsby were Broken Bow visitors on Saturday. Mr. and Mrs. Edward Slingsby and Pvt. Slingsby's wife took him to Grand Island Monday, where he took a train for Fort Mead, Maryland to await for overseas orders.

Mr. and Mrs. Reuben Holeman celebrated their golden wedding anniversary, March 20. Old neighbors and friends took baskets of food and went to their home on Sunday and helped them celebrate the occasion. Those attending from Ansley were, Mrs. Emily Marian, Mr. and Mrs. Earl Marian, Mrs. Sadie Marsh, Mrs. Mary Sherbeck, Mr. Hershel Sherbeck, and John Peterson; those from Westerville were, Mr. and Mrs. Harry Hallman, Mr. and Mrs. Lewis Holeman and daughter, Mr. and Mr. Glen Hallman, Mr. and Mr. Dale Leck and son, and Mr. and Mrs. Ira Hallman, those attending from Arcadia were, Mr. and Mrs. Don Holeman and family, Mr. John Collier, Pearl and Bernlece, and Mr. and Mrs. W. J. Forbes, Mr. and Mrs. Art Cone, Marie and A. D. Jr. of Grand Island attended. Mr. and Mrs. Holeman were married March 20, 1895 in Broken Bow and moved on a farm on Clear Creek. The past few years they have been living on a farm six miles north west of Arcadia. They have five children, four sons and one daughter. Those not being able to attend the celebration were Allen of Martin, So. Dak. and Leo of Scottsbluff, Nebr. Mr. and Mrs. Holeman received many lovely gifts.

Mrs. John Hawthorne, wife of Lt. Hawthorne of Arcadia was the organ soloist with the Iowa State Symphony Orchestra concert which was held Sunday in Great Hall Memorial Union. She is one of the instructors of the department of music at Iowa State. Mr. Hawthorne played Handel's "Organ Concerto No. 5." Other numbers played by the orchestra included Thomas' "Mongon Overture" and Strauss' "Emperor Waltz." The symphony is composed of 75 members. They just completed a very successful concert tour.

The high school carnival, which was held at the auditorium Friday evening was well attended by local people as well as visitors from neighboring towns. Some very lovely gifts were on the bingo stand donated by the local stores and also from stores from surrounding towns. Everyone had their fortune told by fortune tellers from Roumania, and even Bozo from Borneo was there. Miss Blakeslee with her freshman class kept the crowd fed with doughnuts, pies, hot dogs, pop and coffee. A very good program was prepared by the juniors. The movie projector fund was made richer by $300.00 after $75 was taken out for expenses.

At their regular monthly meeting last week the school board rehired all of the faculty with the exception of Mr. R. L. Scott who did not wish to be considered as he expects to get a position as superintendent elsewhere. There was a general salary increae in all positions which seems to be the trend in all schools in Nebraska this year. The school is completing a very successful year and it is hoped that all teachers will sign their contracts.

Sunday dinner guests at the Fred Whitman home on Clear Creek were Mr. and Mrs. Oak Hickman and Mr. and Mrs. Dick Whitman and daughter from Broken Bow.

Mr. and Mrs. Gilbert Gaylord announce the birth of a son, Dennis Allen, born March 23, at the Maternity Home in Lyman, Wyo. The Gaylords live at Fort Bridges. Mrs. Gaylord is the daughter of Mrs. Otto Lueck.

Mrs. Tom Greenland and little son Tommy Lee of Loup City came Monday evening to spend a week with her parents, Mr. and Mrs. Fred Christensen.

Mr. and Mrs. Joe Schuele spent Thursday in Humphrey visiting relatives.

Rev. C. A. Busby spoke in the Congregational church at Burwell, Friday evening under the auspicus of the North Loup Ministerial Association.

Mr. and Mrs. Hal Cooley left Sunday for Willeston, North Dakota, where they will visit a few weeks with their daughter, Mrs. Julius Maland and family. They stopped a few days at Minneapolis, Minn. enroute to visit friends.

Mrs. Richard O'Connell and children, Carrie, Judy and Robert of Omaha arrived Sunday evening to visit her sisters, Mrs. Bob Scott, Mrs. Anton Nelson and Mrs. R. Evans.

HASTINGS
FUNERAL SERVICE
Phone
Night 21 Day 14
Ambulance
Moderate Rates

NIGHT COUGHS due to colds

are eased, sticky phlegm loosened up, irritated upper breathing passages are soothed and relieved, by rubbing Vicks VapoRub on throat, chest and back at bedtime. Blessed relief as VapoRub PENETRATES to upper bronchial tubes with its special medicinal vapors, STIMULATES chest and back surfaces like a warming poultice.

Often by morning most of the misery of the cold is gone! Remember—ONLY VAPORUB Gives You this special double action. It's time-tested, home-proved... the best-known home remedy for relieving miseries of children's colds. VICKS VAPORUB

LOCAL NEWS

—Mrs. J. R. Stoltz left Saturday on the bus for Lincoln.

—Mr. and Mrs. Grant Cruikshank of Arcadia were Monday morning callers in Ord.

—Maxine Sorensen came from Grand Island to spend the week end in Ord with her mother, Mrs. Carl Sorensen.

—Mr. and Mrs. Keith Lewis and Wilda Chase went to Omaha last Wednesday. Mr. Lewis was called for grand jury duty.

—Mrs. Myron Bleach went to Grand Island on the bus Sunday afternoon. She is employed there.

—Mr. and Mrs. Noel Hogue and Mrs. Minnie Rosenquist and Edna came from Arcadia Saturday on business.

—Sunday afternoon Mrs. H. Bartu left on the bus for Grand Island. She is a sister-in-law of Don Stewart, and has been a guest in the Stewart home.

—Dr. and Mrs. F. L. Blessing went to Grand Island Monday morning to meet a nephew of Mrs. Blessings who has been serving in the Phillippines The young man was raised by Mrs. Blessing and her parents the Mark Holm'es ofElba, following the death of his mother.

—Wednesday afternoon Bud Hoyt left on the bus for his home at San Diego, Calif. He came two weeks ago to bring his mother to Burwell, and also to visit his brother-in-law, Mr. Peterson and family. While here Bud sold some of their furniture, which had been stored in Mrs. Florence Chapman's and sent some of it back to California.

—G. W. Collipriest has been dangerously ill at Doctors' Hospital in Omaha, and underwent a serious operation there last week. His wife, the twins and the former Gertrude Collipriest have been with him, and on Wednesday of last week they thought he showed a little improvement, they told Mrs. Keith Lewis who met Mrs. Collipriest on the street.

—Visitors at the home of Mr. and Mrs. Pete Duda Sunday were William Gregoroski, Paul Gregoroski, Lee Shimek, Ben Maly and Mike Kush and their families, also Emma Tesmer of Loup City, John and Elmer Lukesh, Floyd Leonard and Telphie Shotkoski, Albin and James Urbanski and Martin Sonnefield. Clara and Florence Duda returned to Cheyenne, Wyo. after spending the week end with their parents, Mr. and Mrs. Pete Duda, and their sister Lorraine Duda left Sunday for her work in Omaha.

—The new son of Mr. and Brs. DeForrest B. Wright of Los Angeles was baptized at a ceremony at St. Brigid's Roman Catholic church on Sunday, Mar. 18, Rev. William Naughton officiating. Godparents were Eleanor Perlinski of Los Angeles and WO F. W. Banks of Burwell, and the baby was christened DeForrest Benjamin Wright, jr.. About 28 were present and attended a champagne party following at the outdoor patio of the Wright home. Among those present were Leon Carkoski, grandfather of the baby, also Mr. and Mrs. John Perlinski and and Mrs. Floyd Augustyn.

—P. Peterson of the Nelson Motor company went to Omaha Sunday morning.

—Mabel Misko is at Methodist Hospital in Omaha, undergoing extensive examinations by her doctors there.

—Frank Misko who works in Grand Island came to Ord Saturday and returned to his job on Monday morning.

—News from Lincoln is that Priscilla Flagg, daughter of Mr. and Mrs. Gould Flagg, was initiated into Alpha Phi sorority on Sunday, March 18 with 25 other pledges. On Friday, March 23, a banquet was held for them at the Cornhusker Hotel.

—Reva Lincoln, daughter of Mr. and Mrs. W. E. Lincoln. has taken a position as stenographer with the H. A. Marr Grocery company at Omaha, where she was an honor student at the Commercial Extension schol of commerce, graduating on Febr. 26. She spent some time in Ord visiting since finishing her studies.

—Mrs. Howard Elm of North Platte and her little son who is nearly threo accompanied Mr. and Mrs. C. J. Mortensen to Ord Wednesday evening last week and will visit in Ord until Easter Sunday. Mrs. Elm is the daughter of Mr. and Mrs. A. F. Kosmata.

—Mrs. A. T. Forsell left Sunday afternoon for Central City, after visiting her sister, Sophie Sydzyik.

—DR. NAY—Painless and non-confining office treatment of varicose veins and hemorrhoids by scientific methods. Ask for particulars. 21-tfc

—Mr. Wilford Williams and daughter Rosemary came from Grand Island Wednesday and were overnight guests of his parents, Mr. and Mrs. Festus Williams.

—F. L. Stoddard took his mother to the bus station Saturday morning and helped her start on her return journey to Rising City. She had spent several weeks in Ord.

—Mrs. Elwood Murray has been in Ord for the past week, spending some time with her parents, Mr. and Mrs. Joseph Prince. Mrs. Murray's home is in Denver.

—Mary Ann Russell of Grand Island was a popular young guest in Ord over the week end, visiting at the home of her friend Joyce Achen and being entertained by several others too.

—Wilma Ball arrived Saturday for the Easter vacation from her studies at the Minneapolis Bible college. She will leave here Sunday afternoon.

—Miss Doris Robertson is visiting her parents, Mr. and Mrs. Ivan Robertson, while waiting to be called into the WAVES. She has been employed in Detroit for the past three years.

—Dave Philbrick returned to his home from Rochester, Minn., Tuesday evening, where he had undergone a major operation. Bill and Dud Philbrick went after him.

Treat Your Seed
for better stands and better yields

Ceresan, for small grains ..... lb. 80c
Formaldehyde for small grains and potatoes ..... lb. 35c
Semesan-Bel for potatoes ..... lb. $1.65

•

Buy and Keep War Bonds

Ramsey Drug Co.
ARCADIA

Attention!
Poultry & Turkey Raisers

U. S. Approved Baby Chix through the National Poultry Improvement Plan are available starting Febr. 28.

White Rocks White Leghorns
Buff Orpingtons

TURKEY POULTS AVAILABLE
Febr. 23 to April 1

We carry a full line of Gold Nugget scratch feeds and mash.

Fairmont Creamery Company
Loup City, Nebraska

House Cleaning Time Is Here

We have a good line of Paint, Varnish, Kemtone, Wall Paper, Dust Mops, Waxes, Polishes, Wood work and paper cleaners, Window Glass, also glass cloth for brooder houses. Replace that old mattress with a new one. We have "SEALY." Sleeping on a "Sealy" is like sleeping on a cloud. We have a "Victory" mattress with 10 extra pounds. Also crib mattresses, "SERVICE" CRIB, KANT WET CRIB.

•

Aufrecht Furniture Store
ARCADIA

10% to 100%
More Useful Work!

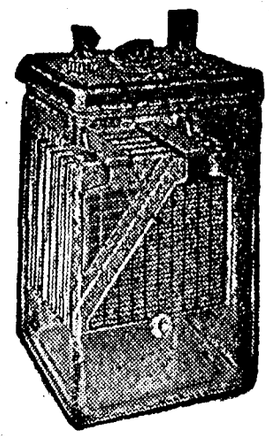

NEW
Delco Light Batteries

Give You Unrationed Power and Light—SAVES YOU MONEY

Yes, Delco-Light Batteries are designed and built to produce 10% to 100% more useful work. No need to ration your power and light uses—or waste money on oversize batteries — because Delco-Light Batteries are guaranteed for NOT LESS THAN 700 USEFUL WORK CYCLES and not just for a term of years.

Get the whole story, today . . . and PLAY SAFE! Remember — more Delco-Light Batteries, backed by General Motors, are now in use than any other make.

•

Auble Motors
Ord, Nebraska

For Sale at Public Auction
March 31, 1945
3:00 P. M.
At the Ord Sale Pavilion

The quarter section of land described as the Northwest Quarter of Section Twenty, Township Nineteen, Range Fifteen west of the 6th P. M. Known as the Vedsted land. Improvements consist of a six room house, 26x28, barn 48x54 and small coop. Also well, windmill and cistern. About 100 acres in cultivation, balance pasture. Farm will be offered as it stands with improvements and also, farm and buildings will be offered separately.

Farm is located 7½ miles west of Ord on Sargent highway.

Terms: 20% on day of sale, balance upon approval of title and possession will be given day of settlement. Abstract showing merchantable title will be furnished. Those wishing to see this property, call either clerk or auctioneer. This farm is going to be sold to the person making the highest bid.

E. S. Murray
CLERK

M. B. Cummins,
AUCTIONEER

SO EASY TO Win!

Just Add 25 Words, or Less, to Complete this Statement:
"I feed STALEY'S CHICK STARTER because..."

Think of the good results you get with your chicks in feeding STALEY'S CHICK STARTER and you can think of dozens of good ways to complete a winning statement. You need not be a "fancy writer" or "good speller" to win any prize.

1st PRIZE $217.00 COMPLETE SPRING OR SUMMER OUTFIT

49 OTHER FINE PRIZES!

2nd Prize, $99 Ensemble. Winners of 1st and 2nd prizes to choose these in smartest shops. Substantial prizes of STALEY'S CHICK STARTER go to all other winners.

STALEY'S FOUR BELLS STARTER

Get CONTEST RULES AND INFORMATION FOLDER FREE at our store. Contest closes midnight May 12, 1945.

R. R. Clark ARCADIA

451

THE WANT AD PAGE

"WHERE BUYER AND SELLER MEET"

Ads in this department cost only 5c per line per issue and they are Cash In Advance. Ads may be placed either in person or by mail, with remittance enclosed, but cannot be placed by telephone. Figure 5 words to the line in estimating cost of the classified ad you wish to place and enclose correct amount with your ad copy, either in stamps or cash. We Cannot Accept Want Ads Over the Telephone. No want ad accepted for less than 25c.

• FOR SALE

WHEN YOU NEED Insurance remember the Brown Agency. The best for less. 30-tfc

FOR SALE—Iowa super-electric 1,000 lb. cream separator, like new; also Rock Island 10-ft. disc, good. Floyd D. Peterson. 52-2tp

FOR SALE—Automatic storage water heaters for bottle gas or kerosene for fuel. The Kelly Supply Co., Grand Island, Nebr. 26-tfc

FOR SALE—Crested wheat and brome grass, mixed, grown on high land. Ord phone 1223. R. E. Psota, address North Loup, Nebr. 48-tfc

FOR SALE—Several horned and polled Hereford yearling bulls, also one polled coming two of the same breeding that I sold in my Oct. 25 sale. See them at the farm. R. E. Psota. 48-tfc

MONUMENTS and markers of all kinds. Place your order early for delivery before Memorial day. A. J. Adamek. 47-tf8tp

FOR SALE, TRADE OR RENT—My poultry house and property in Arcadia, capacity 1100 laying hens, equipped water and lights. Ernest Easterbrook, Arcadia, Nebr. 50-tfc

FOR SALE—2-row horse go-dig, excellent condition; J. D. 2-row horse cultivator, new shovels, A-1 condition; One overshot hay stacker; 2-row J. D. tractor stalk cutter, used one season. Ernest Easterbrook, Arcadia, Nebr. 50-tfc

FOR SALE—Old Trusty brooder like new, 1000-size, all complete. Mary A. Penas, 511 N. 18th, Ord. 52-2tp

FOR SALE—40 bred gilts for April farrow; 12 milch cows and heifers, heavy springers or just fresh. Phone 133, Frank Norman. 51-3tp

FOR SALE — Purebred Jersey heifer, 4 yrs old, been fresh 90 days; and 3 purebred Jersey heifers, coming 1 year old; also Buff Minorca setting eggs 4A strain. Fred L. Hahn, Burwell, RFD carrier No. 3. 52-2tp

FOR SALE—IHC tractor lister, like new, No. 151. 5 miles northwest of Comstock. C. J. Zulkoski, Comstock, Nebr. 52-2tp

Dr. Glen Auble

Optometrist

My office schedule at present is as follows:

Monday ..... Ord
Tuesday ..... Ord
Wednesday ..... Ord
Thursday ..... Sargent
Friday forenoon ..... Ord
Friday afternoon....Burwell
Saturday ..... Ord

Registered Berkshire

BRED SOWS

We have 25 registered Berkshire sows, bred for March and April farrow, for sale. The very best bloodlines and mated to two extra good boars.

Come and see these sows.

Lloyd Needham

• FOR SALE

FOR SALE—Spartan seed barley. A. F. Parkos, Ord. 1-1tp

FOR SALE—Two good used pianos. Auble Bros. 1-2tc

FOR SALE—Duck eggs, 50c per doz. Ed Blaha Ericson 1-2tp

PRAIRIE HAY FOR SALE—See Anton Bartunek. 30-tfc.

FOR SALE—Residence lot, close in, cash or terms. No garage. Judd Tedro. 1-2tp

FOR SALE—Tan enamel copper clad range, new grates; ironing board; fruit jars. Harry Wolfe. 1-2tp

FOR SALE—House and barn for sale, 10 miles north of Ord. F. W. Chatfield. 1-2tp

FOR SALE—Cook stove, green and ivory enamel. Chas. Houser, Ord. 1-2tp

FOR SALE—Team of young work horses, broke. Emanuel Vodehnal. 1-2tp

COBS FOR SALE—Good clean cobs at a very reasonable price. Noll Seed Co. 7-tfc

FOR SALE—Upland prairie hay, 4 miles west of Ord. Phone 3322. Mike Potrzeba. 52-2tp

FOR SALE—4 head of calves, 6 to 9 mo. old. I roan and 3 herefords, 1 full 6 mo. old. Phone 277. 1-1tp

FOR SALE—Bulldog puppy. Geo. Eberhart, Phone 65, No. Loup. 52-2tc

FOR SALE—Spartan barley and Kershen oats. V. J. Vodehnal and Sons, Burwell, Nebr. 52-2tp

FOR SALE—30 gallon range boiler, stand and fittings; 2 nice baby beds with pad; Lowe Brothers paints and varnish for all purposes. Crosby Hdwe 1-2tp

FOR SALE—Spring fries delivered in Ord Saturdays. Place your order with Harold L. Mayberry, Burwell. 52-3tc

FOR SALE—Lots of good used clothing. Closing out all shoes and men's clothing. Just arrived ladies' and children's spring coats, dresses and suits. Curtains, drapes, rugs, fancy work, etc. Used Clothes Shop 3 blocks west of Quiz. Mrs. H. Wolfe. 52-2tp

FOR SALE—A good harness in good repair. John Janus. 52-2tp

FOR SALE OR TRADE for cattle Farm buildings, house, barn, granary, corn crib and chicken house, 6 miles south of Burwell. G. L. Dearmont. 52-3tp

FOR SALE—Buff duck eggs. Joe Rutar, jr., phone 3712. 52-2tp

FOR SALE—Rouen duck eggs for hatching. Phone 0905. Mrs Wm. Skala. 52-3tp

FOR SALE—Sauer kraut, 25c quart. Mrs. Frank Konkoleski, Elyria, Nebr. 52-2tp

FOR SALE — Spartan barley seed. Phone 0324. Lloyd Needham. 52-2tp

FOR SALE — White Kershen oats for seed. John L. Valasek. 52-2tp

FOR SALE—Small farm with good bungalow house. Approximately 75 acres, some irrigated. This is N½NW¼ 3-19-14, about 3 N of Ord on Haskell Creek Road. See J. J. Brew in Ord. Lincoln Joint Stock Land Bank, owners. 1-2tc

• For Sale or Trade

FOR SALE—Pre-war boy's bicycle. Wayne Barber, phone 119, North Loup. 1-1tc

FOR SALE—30 tons of upland prairie hay, 3 miles southwest of North Loup. V. W. Robbins. 1-1tc

FOR SALE — Yellow blossom sweet clover; registered Percheron sorrel stallion; purebred Black Angus bull. Harry Bresley. 1-1tp

BAKE SALE—Ruth Circle of the Presbyterian church, Saturday, April 7 at Pecenka Meat Market. 1-2tp

FOR SALE—Canadian Certified Brome Grass seed. See Wayne Stewart, 2 miles east and ½ mile south. 1-2tp

FOR SALE—Sweet clover seed. Joe Rutar, Sr., Elyria, Nebr. 1-2tp

GOOD WOOL man's suit, size 33, wool trick skirt, 28 inch waist, practically new. At first house west of Co-Operative Creamery. 1-2tp

• RENTALS

FOR RENT—160 acre unimproved farm, 3 miles southwest of Arcadia. F. H. Christ, Arcadia. 52-2tc

FOR RENT — Lot suitable for garden, for the care of the lot. Anna Zadina, North 19th St. 1-1tp

FOR RENT—280 acre farm, four miles east of Comstock, known as the Setlik place. Dr. J. W. McGinnis. 50-tfc

FOR RENT—Large apartment, unfurnished. Adults only. See Len Rogers. 52-2tp

FOR RENT—160 acre farm, 6½ miles from town. Will Misko. 52-2tp

• WANTED

WANTED—Plumbing, neating and sheet metal work and repairing. Phone 289. Joe Rowbal. 15-tfc

WANTED—Harnesses to repair and oil at Anton Bartunek's Harness Shop. 29-tfc

WANTED TO BUY—Hogs, cattle and work horses. Henry Geweke, jr. 4-tfc

WANTED—Good home for large friendly dog, half Chesapeake. Phone 37. 52-2tp

WANTED—A man to do part time or full time work at Fort Hartsuff. Not hard work. See Glen Auble. 52-tfc

WANTED—A nice looking gentle saddle horse. Glen Auble. 52-2tc

WANTED—A place to do housework either country or town, where I can keep my small child with me. Mrs. Arthur Canfield, Ericson, Nebr. R 2 1-1tp

• LOST and FOUND

LOST—An Angus steer from sec. 16 North Loup township. KL brand on right hip. Lydia P. Koelling. 1-2tp

LOST—Tail light and number from my pick-up. Notify L. H. Shepperd, Comstock. 52-1tp

LOST—A pair of glasses in case. Notify Geo. Kruml. 52-2tp

• MISCELLANEOUS

E. B. WEEKES, Insurance of all kinds. Ord Nebr. 15-tfc

H. N. NORRIS OSTEOPATH—Obstetrics a specialty. 24-tfc

STATE FARMERS INS. CO.—Farm property and town dwellings, insurance at cost. Ray Melia, phone 5112. 51-26tc

ESTHER CIRCLE—Bake sale at Pecenka's meat mkt. Mar. 31 1-1tc

THE STUDY CIRCLE of the W. S. C. S. is sponsoring a Guest Day and Apron Bazaar at the Methodist church Wednesday afternoon, March 28. 52-1tp

SPARTAN BARLEY for sale. Albert Peterson, phone 0613. 52-2tp

I HAVE MONEY TO LOAN on homes in Ord. Can be paid off by month or year. Long term loans. Why rent when you can buy and own cheaper? E. B. Weekes, Ord, Nebr. 52-3tc

BLACKSMITHING COAL — Yes we have it. Sack Lumber & Coal Co. 52-4tc

STATE FARMERS INSURANCE Co., Ernest S. Coats, Agent. Home one mile north of Ord. 49-tfc.

ESTHER CIRCLE—Bake sale at Pecenka's meat mkt. Mar. 31 1-1tc

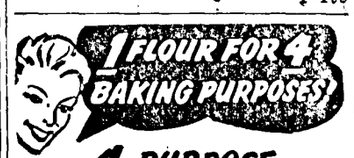

4-PURPOSE
OMAR
WONDER FLOUR
IT'S "SUPER-BLENDED" FOR:
1. Bread and Rolls 3. Pies and Pastries
2. Cakes and Cookies 4. Muffins and Biscuits

Stock and Grain Farms for Sale

We have for sale several good stock and grain farms, 160 to 640 acres, in Valley and Sherman counties. Buildings have been repaired and painted. All of our farms can be bought on small down payment, balance over a long term of years, at low rate of interest. Let me show you.

L. W. Gragg

Phone 165 Loup City, Nebr.

CAN'T KEEP GRANDMA IN HER CHAIR

She's as Lively as a Youngster—Now her Backache is better

Many sufferers relieve nagging backache quickly, once they discover that the real cause of their trouble may be tired kidneys.

The kidneys are Nature's chief way of taking the excess acids and waste out of the blood. They help most people pass about 3 pints a day.

When disorder of kidney function permits poisonous matter to remain in your blood, it may cause nagging backache, rheumatic pains, leg pains, loss of pep and energy, getting up nights, swelling, puffiness under the eyes, headaches and dizziness. Frequent or scanty passages with smarting and burning sometimes shows there is something wrong with your kidneys or bladder.

Don't wait! Ask your druggist for Doan's Pills, used successfully by millions for over 40 years. They give happy relief and will help the 15 miles of kidney tubes flush out poisonous waste from your blood. Get Doan's Pills.

Ad. No. 98

LEGAL NOTICES

Munn & Norman, Attorneys.
NOTICE FOR PRESENTATION OF CLAIMS.

In the Matter of the Estate of Jacob F. Earnest, Deceased. All persons interested in said Estate and all persons having claims against Jacob F. Earnest, Deceased, are hereby notified that all claims against said Estate must be filed in this Court on or before July 9, 1945, and hearing thereon and any objections thereto will be heard by the County Court at 10 o'clock A. M., in the County Court room in Ord, Nebraska, on July 10, 1945. All claims not so filed will be forever barred. Witness my hand and official seal this 20th day of March, 1945.

JOHN L. ANDERSEN,
(SEAL) County Judge of Valley County, Nebraska.
March 22-3t.

NOTICE OF APPLICATION FOR BEER LICENSE.

Notice is hereby given that Frank Kasal, of the City of Ord, has filed an application with the City Council of the City of Ord, Nebraska, asking that he be granted an On & Off sale license to sell beer in the said City, on the following described property, to-wit: So. 25 feet of Lot 1, blk. twelve, Original City of Ord.

A hearing on said application will be held in the Council Chambers in the City Hall on the 2nd day of April, 1945, at 7:30 o'clock P. M., at which time the Mayor and Council will receive competent evidence, under oath, either orally or by affidavit, bearing on the propriety of issuing such a license.

Attest: M. B. Cummins,
Rex Jewett, Mayor.
City Clerk.
March 29-1t

NOTICE OF APPLICATION FOR BEER LICENSE.

Notice is hereby given that Cecile Coleman, of the Village of North Loup, Nebraska, has filed an application with the Village Board of Trustees, asking that she be granted an On-Sale and Off-Sale license to sell beer in the said Village on the following described property, to-wit: Part Block 3, Lot 2, Babcock's 1st Addition to North Loup, Nebraska.

A hearing on said application will be held in the regular meeting place of the Village Board of Trustees at 8:00 P. M., Monday, April 2, 1945, at which time the Chairman and Board of Trustees will receive competent evidence, under oath, either orally or by affidavit, bearing on the propriety of issuing such license to the said Cecile Coleman.

Attest: H. L. Gillespie, Chairman of Board of Trustees.
Harold Hoeppner, Clerk
March 29-1t

NOTICE OF SUIT.

TO: Alice Osterholdt, if living, if dead, her heirs, assigns, executors, administrators and personal representatives, ... Osterholdt, her husband, first real and true name unknown, if living, if dead, his heirs, assigns, executors, administrators and personal representatives, Earl Osterholdt, if living, if dead, his heirs, assigns, executors, administrators and personal representatives, ... Osterholdt, his wife, first real and true name unknown, if living, if dead, her heirs, assigns, executors, administrators and personal representatives, or successors, and the heirs, devisees and legatees of the estate of John P. Osterholdt, deceased, real names unknown, and anyone claiming any right, title or interest in and to the Northwest Quarter of Section 5, Township 20, north of Range 14, West of the 6th P. M., Valley County, Nebraska, real and true names unknown.

You are hereby notified that on the 13th day of Febr., 1945 Horace M. Almy and Billings G. Almy, filed their petition in the District Court of Valley County, Nebraska, against you and others, the object and prayer of which is to quiet title in fee in them and for a determination of heirs of John P. Osterholdt, deceased.

You are required to answer said petition on or before the 14th day of May, 1945.

HORACE M. ALMY AND BILLINGS G. ALMY, PLAINTIFFS.
By B. A. ROSE,
Their Attorney.
March 29-4t.

No Meat Shortage at Our Market

Markets that depend on a packing house supply of fresh meats may be affected by the impending meat shortage but our market, which butchers the best of home-raised home-fattened beef and pork, hasn't been affected to any great extent up to this time and we hope to be able to continue to serve all your needs in meat.

If we are temporarily short of such specialty items as bacon, ham, etc., we know you will understand and cooperate, and we expect to be able to continue to offer you ample supplies of the fresh meats.

Your patronage is solicited and will be appreciated at all times.

North Side Market

Joe F. Dworak, Prop.

NOTICE OF APPLICATION FOR BEER LICENSE.

Notice is hereby given that Johnson's Cafe, of the City of Ord, has filed an application with the City Council of the City of Ord, Nebraska, asking that he be granted an On & Off sale license to sell beer in the said City, on the following described property, to-wit: Goodhand Bldg., south side of square, Original City of Ord.

A hearing on said application will be held in the Council Chambers in the City Hall on the 2nd day of April, 1945, at 7:30 o'clock P. M., at which time the Mayor and Council will receive competent evidence, under oath, either orally or by affidavit, bearing on the propriety of issuing such a license.

Attest: M. B. Cummins,
Rex Jewett, Mayor.
City Clerk.
March 29-1t

Munn & Norman, Attorneys.
Notice Of Hearing On Final Account And Petition For Distribution.
In the County Court of Valley County, Nebraska.

In the matter of the estate of Nellie Rowell Coombs, deceased.

On the 20th day of March, 1945, came the Executor of said estate and rendered final account as such and filed petition for distribution. It is ordered that the 10th day of April, 1945, at ten o'clock A. M., in the County Court Room, in Ord, Nebraska, be fixed as the time and place for examining such account and hearing said petition. All persons interested are required to appear at the time and place so designated, and show cause, if such exists, why said account should not be allowed and petition granted.

Witness my hand and seal this 20th day of March, 1945.

JOHN L. ANDERSEN,
(SEAL) County Judge of Valley County, Nebraska.
March 22-3t.

Munn & Norman, Attorneys.
ORDER AND NOTICE FOR APPOINTMENT OF ADMINISTRATOR.
In the County Court of Valley County, Nebraska.
In the Matter of the Estate of George S. Mayo, Deceased.

State of Nebraska,)
) ss.
Valley County.)

Whereas, Grace R. Mayo of said county has filed in my office her petition praying that letters of administration upon the estate of George S. Mayo, deceased, late of said county, may be issued to Horace M. Davis, whereupon, I have appointed the 9th day of April, 1945, at ten o'clock in the forenoon, at the County Court Room in Ord, Nebraska, as the time and place of hearing said petition, at which time and place all persons interested are required to appear and show cause, if such exists, why said letters should not be granted as prayed in said petition.

It is Further Ordered that notice thereof be given all persons interested by publication of a copy of this Order three successive weeks previous to the date of said hearing in The Ord Quiz, a legal weekly newspaper printed, published and of general circulation in said county.

Witness my hand and official seal this 20th day of March, 1945.

JOHN L. ANDERSEN,
(SEAL) County Judge of Valley County, Nebraska.
March 22-3t.

NOTICE.

Notice is hereby given by the Sun Insurance Office, LTD, of London, England that the following numbered policies have been lost, mislaid, stolen or destroyed and that they are void and not effective, to-wit:

Fire, 603488 to 603500, Inc.
Dwelling, 217056 to 217070, Inc.
Tornado, 451879 to 451900, Inc.
Combined, 565297 to 565300, Inc.
Optional, 448801 to 448825, Inc.

The possible holders of these policies or any of them will take notice that the Sun Insurance Office, LTD., of London England is not liable for any loss or damage that may occur under the above numbered policies or any of them and they must, if held or found, be returned to the office of the Company at Chicago, Illinois.
March 22-3tc.

Dead Stock Removed

Phone—St. Paul 9 — Ord 300

Clements Service Station

Ord Rendering Service

Agent for Grand Island Rendering Co.

Order For And Notice Of Hearing Of Final Account And Petition For Distribution.
In the County Court of Valley County, Nebraska.

The State of Nebraska,)
) ss.
Valley County.)

In the matter of the estate of Laura Smith deceased.

On the 8th day of March 1945 came the Administratrix of said estate and rendered final account as such and filed petition for distribution. It is ordered that the 2nd. day of April, 1945, at ten o'clock A. M. in theCounty Court Room, in Ord Nebraska be fixed as the time and place for examining and allowing such account and hearing said petition. All persons interested in said estate are required to appear at the time and place so designated, and show cause, if such exists, why said account should not be allowed and petition granted.

It is ordered that notice be given by publication of a copy of this Order three successive weeks prior to said date in The Ord Quiz, a legal weekly newspaper of general circulation in said county.

Witness my hand and seal this 8th day of March, 1945.

JOHN L. ANDERSEN
(SEAL) County Judge
Valley County, Nebraska
March 15-3t.

Davis & Vogeltanz, Attorneys.
NOTICE TO DEFENDANTS.

To Lars Pedersen, ... Pedersen, his wife, first and real name unknown, John E. Hale alias J. E. Hale, Jennie E. Hale, his wife, Cosa Lindberg, the heirs, devisees, legatees, personal representatives and all other persons interested in the estates of Hemming Pedersen alias Hemmig Pedersen, William W. Haskell alias Wm. W. Haskell alias W. W. Haskell, Orson S. Haskell alias O. S. Haskell, Emma L. Haskell alias E. L. Haskell, his wife, James F. Colby, Amelia Colby, his wife, Louise Stara alias Aloisie Stara and Antonia Stara Long alias Antoinette Long, deceased, real names unknown, and all persons having or claiming any interest in that part of Lots 3 and 4, Block 14, of the original townsite of Ord, Valley County, Nebraska, described as commencing at the southwest corner of said Lot 4, thence running East 115 feet, thence running North 60 feet, thence running West 115 feet, and thence running South 60 feet to the place of beginning; real names unknown.

The above defendants will take notice that Charles LeMasters has filed his petition in the District Court of Valley County, Nebraska and commenced an action against you and other defendants, the object and prayer of which is to wholly exclude all the defendants from any lien, interest, right or title thereto in the said plaintiff and for general equitable relief. The defendants above named are required to answer said petition on or before April 16, 1945.

Charles LeMasters, plaintiff, by Davis & Vogeltanz, his Attorneys
March 8-4t.

NOTICE TO CONTRACTORS.

Sealed bids will be received at the office of the Department of Roads and Irrigation in the State Capitol at Lincoln, Nebraska, on April 5, 1945, until 10:00 o'clock A. M., and at that time publicly opened and read for SAND GRAVEL SURFACING and incidental work on the ARCADIA - NORTH LOUP Patrol No. 41086 State Road.

The approximate quantity is: 2,325 Cu. Yds. Sand Gravel Surface Course Material.

The attention of bidders is directed to the Special Provisions covering subletting or assigning the contract.

Compliance by the contractor with the standards as to hours of labor prescribed by the "Fair Labor Standards Act of 1938," approved June 25, 1938 (Public No. 718, 75th Congress), will be required in the performance of the work under this contract.

The fact that this work has been authorized by the War Production Board will not be construed as justification for application to that agency or the Office of Defense Transportation for new additional or new replacement construction equipment of the following types needed for completion of the work: crawler shovels, draglines, cranes, truck cranes, crawler tractors and tractor attachments, motor graders, all classes of trucks, truck tractors, truck trailers.

The minimum wage paid to all skilled labor employed on this contract shall be seventy (70) cents per hour.

The minimum wage paid to all intermediate labor employed on this contract shall be fifty-five (55) cents per hour.

The minimum wage paid to all unskilled labor employed on this contract shall be forty (40) cents per hour.

Plans and specifications for the work may be seen and information secured at the office of the County Clerk at Ord, Nebraska, at the office of the District Engineer of the Department of Roads and Irrigation at Grand Island, Nebraska, or at the office of the Department of Roads and Irrigation at Lincoln, Nebraska.

The successful bidder will be required to furnish bond in an amount equal to 100% of his contract.

As an evidence of good faith in submitting a proposal for this work, the bidder must file, with his proposal, a certified check made payable to the Department of Roads and Irrigation and in an amount not less than two hundred (200) dollars.

The right is reserved to waive all technicalities and reject any or all bids.

DEPARTMENT OF ROADS AND IRRIGATION
Wardner G. Scott, State Engineer
L. R. Jones, District Engineer
Ign. Klima, Jr., County Clerk, Valley County.
March 15-3t.

GEO. A. PARKINS
O. D.
OPTOMETRIST

Only office in the Loup Valley devoted exclusively to the care of your eyes.

Office in the White Building Across the street from the Ord Hospital. Just South of the Methodist Parsonage.

Phone 90

ORD DIRECTORY

FRANK A. BARTA, M. D.
SPECIALIST
Eye, Ear, Nose and Throat
Glasses Fitted
Phone 85

Dr. Glen Auble
OPTOMETRIST Ord, Nebr.
In Sargent every Thursday
In Burwell every Friday afternoon

C. J. MILLER, M. D.
J. N. ROUND, M. D.
ASSOCIATES
in the practice of medicine
Special attention given to SURGERY & DIAGNOSIS
Office in the Ord Hospital
1st door south of Quiz office
Prone 3 Ord, Nebr.

PEARSON
MORTUARY
Hilding O. Pearson
Phone 337 Ord, Nebr.

CLINIC HOSPITAL
Registered Nurse in Charge
In the Auble Building
Phone 34

E. B. WEEKES
Real Estate — Loans
Insurance
Office in Nebraska State Bank Bldg.

C. W. Weekes, M. D.
Surgery and X-Ray
Office Phone 34

F. L. BLESSING
DENTIST
Telephone 65
X-Ray Diagnosis
Office in Masonic Temple

Hastings-Zikmund
FUNERAL HOME
Phone 105 1925 J. St.
ORD, NEBR.

JOB PRINTING
Quick Service and Reasonable Prices
Phone 17
THE ORD QUIZ

ORD THEATRE

Thursday, Friday, Saturday, March 29, 30, 31

DOUBLE FEATURE

ALASKA

Kent Taylor, Margaret Lindsay, John Carradine

Gold for men to fight for . . . and women to give it to! Jack London's great story of the last frontier!

PLUS

DANCING IN MANHATTAN

The suspenseful stry of Cinderella and the big bad blackmailer!

Sunday - Monday, April 1 - 2

Lana Turner makes her long-awaited return to the screen in this picture based on Judith Kelly's best-seller novel.

Short Subjects — "The Sleepwalker" — News

Tuesday - Wednesday, April 3 - 4

MURDER, MY SWEET

Dick Powell, Claire Trevor, Anne Shirley

Meet the year's biggest movie surprise . . . Dick Powell playing a new kind of role . . . in a murder-mystery that packs as big a punch as the New Dick Powell!

Shorts — Popular Scient - Marines at Tarawa

Ord Livestock Market

announces its offering for the regular weekly sale

Saturday, Mar. 31

Sale Starts at 1:15 P. M.

We have a fine offering listed for the Saturday sale this week, including the following:

140 HEAD OF CATTLE.

60 head of bucket calves
20 head of yearling steers and heifers
15 head of 350 lb. whiteface heifers
15 head of cornfed steers
10 head of feeder cows
4 milk cows, good ones, freshen next month
3 3-year-old heifers, due to freshen in 60 days
3 Holstein heifers, fresh aout two months
Good 2-year-old whiteface bull
Extra fine Black Angus bull

120 HEAD OF WEANLING PIGS AND FEEDER SHOATS.

About 15 brood sows will be sold and we could use many more of these, as demand is brisk and buyers will take all that are consigned.

8 HEAD OF GOOD FARM HORSES.

Nearly new brooder stove, 1,000-chick size, Hoosier silent drive endgate seeder and several other pieces of machinery.

Don't overlook the sale of the Vedsted land which will take place at our Saturday auction at 3:00. Complete description will be found on Page 6 of this issue.

ORD LIVESTOCK MARKET

Cummins & Burdick, Auctioneers **Ord, Nebraska**

Loup Valley and 3 Valleys MUSIC FESTIVAL

ARCADIA, FRIDAY, APRIL 6th

MORNING PROGRAMS

Taylor	9:00
Burwell	9:30
Arcadia	10:00
North Loup	10:45
Scotia	11:15

AFTERNOON PROGRAMS

Loup City	1:00
Comstock	1:30
Sargent	2:00
St. Paul	2:45
Ord	3:30
Broken Bow	4:15
Dannebrog	5:00

EVENING — BANDS

Taylor	7:00	Sargent	8:20
Burwell	7:20	Broken Bow	8:40
Scotia	7:40	Comstock	9:00
Ord	8:00	St. Paul	9:20

COMMITTEE

Virgil V. Bugbee, Chairman
Mrs. Lowell Finecy Dr. Glen Auble K. D. Moore

LOCAL NEWS

—L. V. Kokes is in St. Louis undergoing medical and surgical treatments. His daughter, Miss Irma Kokes, holds an executive position in a hospital there.

—Mrs. Julia Wozniak has returned to Ord after spending several months in Denver visiting relatives.

—Friday visitors in Omaha were Mr. and Mrs. E. C. Leggett, the former going to attend a state war bond meeting at the Fontenelle hotel, where plans were made for the 7th War Loan drive which comes in May.

—Harry Bresley is slowly recovering from a severe siege of heart trouble and pneumonia, under the care of Dr. C. W. Weekes. But Mr. Bresley will not be able to do any work for a number of months and must be careful.

—Visitors in Ord last week end were H. J. Pesha, Walter McKinnis and Mr. and Mrs. Henry Lammers and were guests of Mr. Pesha's parents, Mr. and Mrs. Ignac Pesha, and of his sister, Mrs. Alfred Bartunek and family. They came from Lafayette, Ind.

—Mr. and Mrs. Clifford Freeman of Arcadia were in Ord Tuesday, visiting relatives.

—Mr. and Mrs. Rollin Dye and family are nicely settled in their home property, once the Will Hawkins home. Mr. Dye has dug the basement out more and put in a furnace, and also made several other improvements this past winter.

—Mrs. Neil Petersen arrived in Ord Friday afternoon from Lindsborg, Kas., where Mr. Petersen is employed with the Diamond Engineering Co. She plans to spend most of the summer in Ord with her daughter, Mrs. Rodney Rathbun.

—M. A. O. club held their last meeting of the season at the home of Mrs. James Ollis. Election of officers was held. Mrs. Walter Noll will be the new president. The lesson on Ironing, was given by Mrs. W. Noll and Mrs. Joe Ulrich.

—Mr. and Mrs. Ellsworth Ball are delighted at news that their daughter Marjorie and her husband, Mr. and Mrs. Murray Brown, may possibly be able to come to the States in May or June. The missionaries have been located about 500 miles inland from Dakar, Africa, for the past six years, and have a four-year-old daughter whom her grandparents have never seen.

Special Cattle Sale

The Burwell Livestock Market

Friday, March 30th

We have a very large consignment of good cattle listed for this Special Sale. One rancher is selling his entire herd of cattle and several others are sending in 50 to 75 head each.

Included will be 100 Hereford steer and heifer calves, 60 Hereford yearling and two year old steers, several loads of feeder heifers and cows, some good quality stock heifers and stock cows, several breeding bulls, some milk cows, and a lot of good light replacement cattle. This will be one of our largest sales this Spring and you will find a large offering to select from.

Usual run of fat hogs, sows and feeder shoats. Several consignments of bred gilts and brood sows.

Some work horses and machinery.

Come to Burwell on this date.

The Burwell Livestock Market

Sale Every Friday

Bull Sale

Ericson, Neb., Mar. 31

We will have a number of good registered Hereford bulls of various ages. If you need a bull or have a bull to sell, be sure to attend this sale.

About 100 to 150 head of young stock cattle will be sold following the bull sale.

Sale starts at 1:30 C. W. T.

★

ERICSON LIVESTOCK MARKET

See the new DeLaval milker, also 2 used milkers
26-inch Wood Bros. thresher
New and used belts and belting
V belts, to fit any size
Briggs-Stratton motor
Hot water range tank
New and used water pressure pumps and tanks
New and used farm light batteries in stock
32-volt radio, 110-volt radio
Battery set, priced to sell

Our Funk's "G" Hybrid is here. Call and get yours as soon as convenient. Speak for that extra bushel or two as soon as possible.

Auble Motors

Ord, Nebraska

—Mr. and Mrs. William Bisher of Sargent are going to have a sale Monday, so their daughter, Mrs. Bill Darges, is going there Thursday to help them get ready for it.

—Mrs. Don Dahlin is expected from Neah Bay, Wash., within a few days, to spend several months visiting relatives. She is the former Laverna Novosad.

—Mr. and Mrs. Ernest Horner and children went to North Loup Sunday to have dinner at the Roy Cox home. The Erlo Coxes were also present. This week Mrs. Cox planned to accompany Roy and visit briefly at McCook with a daughter, Mrs. Hubert Vodehnal and her family

—Ruth Milford and Helen Kokes arrived Saturday morning from Omaha, having a week's Easter holiday from school teaching.

—Patty Kokes, the little daughter of John Kokes, jr., is spending this week with her grandparents, Mr. and Mrs. John Kokes, sr.

—Mr. and Mrs. Herb Nelson and two small sons plan to go to Kearney Sunday to see her parents, Mr. and Mrs. Charlie Hather and her brother Oakley and his family, all of whom live there now.

—Dr. George Parkins is in Omaha this week, and will be home Sunday.

—Joy Larsen came from Dana college at Blair on Wednesday, with two room mates, and the girls will spend Easter vacation here with Joy's people, Mr. and Mrs. Art Larsen.

—John Byington arrived on Monday evening from Lincoln to look after his property interests in this vicinity.

—Beverly Davis will come home Friday and stay until Sunday although the University of Nebraska has no official Easter holiday, says Mrs. Clarence Davis.

—The Hilding Pearsons have moved into the bungalow first west of A. F. Kosmata, occupied by the Rollin Dye family until last week.

—Mr. and Mrs. Glen Auble are expecting Lt. Arthur Auble and his wife and son to arrive today from Ft. Devens, Mass., where he has been stationed since May, 1944. Irene Auble will come from Hastings at the week end to see her brother and family.

—Mr. and Mrs. Irwin Underberg and children came Thursday from their home at Waukegan, Ill. He is to report for induction soon, and if he is accepted his family will make their home with her parents, Mr. and Mrs. Jay Auble, for the duration.

Dance

BURWELL

Sat., March 31

Music by

The Swingsters

DANCE

EASTER MONDAY

Scotia, Nebr.

April 2nd

Dancing from 9 until 11:45

BARNEY'S ORCHESTRA

Adm. 40c

Catholic Circle No. 1

DANCE

TO

Adolph Urbanovsky

and his All-Star Orchestra

AT

Bohemian Hall

Ord

Wed., April 4

Dance starts 8:30 till 11:30

Want Ads

Too Late to Classify

FOR SALE—A few honey bee colonies, Italian hybrids, in large modern hives. Eight to twelve dollars each. Jess Kovanda, phone 189. 1-3tp

WANTED—Lady to help with housework in modern home in Grand Island. No children; ideal place for soldier's wife; plenty of time off; treated as one of family. Write immediately to Mrs. J. F. West, 355 So. Plum St., Grand Island, Nebr. 1-2tp

FOR SALE—Boy's bicycle with good tires. Frank J. Kokes. 1-2tp

FOR SALE—Everbearing strawberry plants, 75c 100. J. W. Vodehnal. 1-2tc

All Service Men, home on leave, are invited to Easter dinner, without charge at

THE ORD GRILL

Card of Thanks—

We wish to thank our many dear relatives and friends for the kindly offerings we received, also for the kindness and the helpfulness during our most recent illness; also the Fire Dept., for the flowers and the Z. C. B. J. lodge for the fruit.

Mr. and Mrs. Geo. W. Vasicek and family

Barley and Oats

We have received this week a few loads of good quality heavy Spartan barley from Alliance. If you need Spartan barley, get yours soon. We also have some good quality Spartan barley that is local grown and recleaned. And we have a few loads of Brunker and Burt oats from the Nebraska Dakota line. This is good quality and clean oats. Remember that it is pretty hard to get all the Spartan barley and Brunker oats you want, so get yours soon.

Hybrid Corn

We have our Standard Hybrid Corn in now and you can get yours right away. The Cornhusker will soon be here. If you do not have all the hybrid seed corn that you will need be sure to make reservation right away. These varieties are well suited to our section.

Garden Seed

Our stock of Bulk Garden Seed is very complete. Only new crop, high testing seed is stocked. We now have Frost Proof Cabbage plants in stock. Plenty of top size Glad bulbs.

Grass Seed

Brome Grass, Crested Wheat Grass, Western Wheat Grass, Drop Seed, Timothy, Red and Alsyke Clover, Red Top, Sweet Clover and Alfalfa Seed. Our prices are reasonable for top quality seed. An extra low price on Sweet Clover Seed.

Forage Seeds

A full line of Forage Seeds. Orange and Sumac Cane, Common and Certified Sudan, Norkan, Certified Atlas, Grohoma, Milo, Hagari and Kalo, German and Siberian Millet. Get your needs now.

Chicks

If you do not have your order in for Chicks, place that order now. Most of the best hatcheries are entirely sold out for April and part of May. It pays to get the best possible chicks if you want good layers next season. These Hill chicks will do the job for you. Also a very complete line of feeds and remedies.

NOLL SEED CO.

'It pays to buy from Noll.

FOR SALE—Alfalfa hay. Joe Rutar, jr. 1-2tp

FOR SALE—About 30 or 40 bu. of Kanota certified seed oats; also tractor spade lugs like new. Phone 4420. Edw. Penas. 1-1tp

CARD OF THANKS—I wish to thank all my friends and relatives for their cards, hankies, letters and gifts. I also wish to thank those that visited me during my stay at the hospital. Mrs. Lloyd Maresh. 1-1tp

FOR SALE—Cafe, fully equipped, old established business, large party room, apartment in building. Buy or rent building. Present owners have operated for 20 years and always a good business. E. S. Murray, Ralph Douglas, Brokers, Ord, Nebr. 1-2tc

FEEDS

CARLOAD OMAR FEEDS ON TRACK

Omar Chick Starter, print bags . . . $3.90
Omar Egg Mash, print bags $3.05
Omar 32% Poultry Concentrate . . . $4.20
in print bags
Omar Cattle Pellets, per ton $59.00

Wayne Chick Starter, print bags . . $4.05
Wayne Egg Mash, print bags $3.70
Swift's Mineral, per bag $3.15
Oyster Shell, Pilot brand, per bag . . . 89c
Shell Producer, per 100 lb. bag 85c

Condensed Buttermilk - Meat Scraps - Bran - Shorts - Salt
Dairy Feed - Soy Bean Meal, Pellets, Range Cubes
Limestone - Mineral - Tankage

Steckley's Hybrid Seed Corn

Most of our corn has arrived. Please take out your corn NOW.

Farmers Elevator

Ord Phone 95

ORD THEATRE

Thursday, Friday, Saturday, March 29, 30, 31

DOUBLE FEATURE

ALASKA

Kent Taylor, Margaret Lindsay, John Carradine

Gold for men to fight for . . . and women to give it to! Jack London's great story of the last frontier!

PLUS

DANCING IN MANHATTAN

The suspenseful stry of Cinderella and the big bad blackmailer!

Sunday - Monday, April 1 - 2

Lana Turner makes her long-awaited return to the screen in this picture based on Judith Kelly's best-seller novel.

Short Subjects — "The Sleepwalker" — News

Tuesday - Wednesday, April 3 - 4

MURDER, MY SWEET

Dick Powell, Claire Trevor, Anne Shirley

Meet the year's biggest movie surprise . . . Dick Powell playing a new kind of role . . . in a murder-mystery that packs as big a punch as the New Dick Powell!

Shorts — Popular Scient - Marines at Tarawa

Ord Livestock Market

announces its offering for the regular weekly sale

Saturday, Mar. 31

Sale Starts at 1:15 P. M.

We have a fine offering listed for the Saturday sale this week, including the following:

140 HEAD OF CATTLE.

60 head of bucket calves
20 head of yearling steers and heifers
15 head of 350 lb. whiteface heifers
15 head of cornfed steers
10 head of feeder cows
4 milk cows, good ones, freshen next month
3 3-year-old heifers, due to freshen in 60 days
3 Holstein heifers, fresh aout two months
Good 2-year-old whiteface bull
Extra fine Black Angus bull

120 HEAD OF WEANLING PIGS AND FEEDER SHOATS.

About 15 brood sows will be sold and we could use many more of these, as demand is brisk and buyers will take all that are consigned.

8 HEAD OF GOOD FARM HORSES.

Nearly new brooder stove, 1,000-chick size, Hoosier silent drive endgate seeder and several other pieces of machinery.

Don't overlook the sale of the Vedsted land which will take place at our Saturday auction at 3:00. Complete description will be found on Page 6 of this issue.

ORD LIVESTOCK MARKET

Cummins & Burdick, Auctioneers Ord, Nebraska

Loup Valley and 3 Valleys MUSIC FESTIVAL

ARCADIA, FRIDAY, APRIL 6th

MORNING PROGRAMS

Taylor	9:00
Burwell	9:30
Arcadia	10:00
North Loup	10:45
Scotia	11:15

AFTERNOON PROGRAMS

Loup City	1:00
Comstock	1:30
Sargent	2:00
St. Paul	2:45
Ord	3:30
Broken Bow	4:15
Dannebrog	5:00

EVENING — BANDS

Taylor	7:00	Sargent	8:20
Burwell	7:20	Broken Bow	8:40
Scotia	7:40	Comstock	9:00
Ord	8:00	St. Paul	9:20

COMMITTEE

Virgil V. Bugbee, Chairman
Mrs. Lowell Finecy Dr. Glen Auble K. D. Moore

LOCAL NEWS

—L. V. Kokes is in St. Louis undergoing medical and surgical treatments. His daughter, Miss Irma Kokes, holds an executive position in a hospital there.

—Mrs. Julia Wozniak has returned to Ord after spending several months in Denver visiting relatives.

—Friday visitors in Omaha were Mr. and Mrs. E. C. Leggett, the former going to attend a state war bond meeting at the Fontenelle hotel, where plans were made for the 7th War Loan drive which comes in May.

—Harry Bresley is slowly recovering from a severe siege of heart trouble and pneumonia, under the care of Dr. C. W. Weekes. But Mr. Bresley will not be able to do any work for a number of months and must be careful.

—Visitors in Ord last week end were H. J. Pesha, Walter McKinnis and Mr. and Mrs. Henry Lammers and were guests of Mr. Pesha's parents, Mr. and Mrs. Ignac Pesha, and of his sister, Mrs. Alfred Bartunek and family. They came from Lafayette, Ind.

—Mr. and Mrs. Clifford Freeman of Arcadia were in Ord Tuesday, visiting relatives.

—Mr. and Mrs. Rollin Dye and family are nicely settled in their home property, once the Will Hawkins home. Mr. Dye has dug the basement out more and put in a furnace, and also made several other improvements this past winter.

—Mrs. Neil Petersen arrived in Ord Friday afternoon from Lindsborg, Kas., where Mr. Petersen is employed with the Diamond Engineering Co. She plans to spend most of the summer in Ord with her daughter, Mrs. Rodney Rathbun.

—M. A. O. club held their last meeting of the season at the home of Mrs. James Ollis. Election of officers was held. Mrs. Walter Noll will be the new president. The lesson on Ironing, was given by Mrs. W. Noll and Mrs. Joe Ulrich.

—Mr. and Mrs. Ellsworth Ball are delighted at news that their daughter Marjorie and her husband, Mr. and Mrs. Murray Brown, may possibly be able to come to the States in May or June. The missionaries have been located about 500 miles inland from Dakar, Africa, for the past six years, and have a four-year-old daughter whom her grandparents have never seen.

—Mr. and Mrs. William Bisher of Sargent are going to have a sale Monday, so their daughter, Mrs. Bill Darges, is going there Thursday to help them get ready for it.

—Mrs. Don Dahlin is expected from Neah Bay, Wash., within a few days, to spend several months visiting relatives. She is the former Laverna Novosad.

—Mr. and Mrs. Ernest Horner and children went to North Loup Sunday to have dinner at the Roy Cox home. The Erlo Coxes were also present. This week Mrs. Cox planned to accompany Roy and visit briefly at McCook with a daughter, Mrs. Hubert Vodehnal and her family

—Ruth Milford and Helen Kokes arrived Saturday morning from Omaha, having a week's Easter holiday from school teaching.

—Patty Kokes, the little daughter of John Kokes, jr., is spending this week with her grandparents, Mr. and Mrs. John Kokes, sr.

—Mr. and Mrs. Herb Nelson and two small sons plan to go to Kearney Sunday to see her parents, Mr. and Mrs. Charlie Hather and her brother Oakley and his family, all of whom live there now.

—Dr. George Parkins is in Omaha this week, and will be home Sunday.

—Joy Larsen came from Dana college at Blair on Wednesday, with two room mates, and the girls will spend Easter vacation here with Joy's people, Mr. and Mrs. Art Larsen.

—John Byington arrived on Monday evening from Lincoln to look after his property interests in this vicinity.

—Beverly Davis will come home Friday and stay until Sunday although the University of Nebraska has no official Easter holiday, says Mrs. Clarence Davis.

—The Hilding Pearsons have moved into the bungalow first west of A. F. Kosmata, occupied by the Rollin Dye family until last week.

—Mr. and Mrs. Glen Auble are expecting Lt. Arthur Auble and his wife and son to arrive today from Ft. Devens, Mass., where he has been stationed since May, 1944. Irene Auble will come from Hastings at the week end to see her brother and family.

—Mr. and Mrs. Irwin Underberg and children came Thursday from their home at Waukegan, Ill. He is to report for induction soon, and if he is accepted his family will make their home with her parents, Mr. and Mrs. Jay Auble, for the duration.

Special Cattle Sale

The Burwell Livestock Market

Friday, March 30th

We have a very large consignment of good cattle listed for this Special Sale. One rancher is selling his entire herd of cattle and several others are sending in 50 to 75 head each.

Included will be 100 Hereford steer and heifer calves, 60 Hereford yearling and two year old steers, several loads of feeder heifers and cows, some good quality stock heifers and stock cows, several breeding bulls, some milk cows, and a lot of good light replacement cattle. This will be one of our largest sales this Spring and you will find a large offering to select from.

Usual run of fat hogs, sows and feeder shoats. Several consignments of bred gilts and brood sows.

Some work horses and machinery.

Come to Burwell on this date.

The Burwell Livestock Market

Sale Every Friday

Bull Sale

Ericson, Neb., Mar. 31

We will have a number of good registered Hereford bulls of various ages. If you need a bull or have a bull to sell, be sure to attend this sale.

About 100 to 150 head of young stock cattle will be sold following the bull sale.

Sale starts at 1:30 C. W. T.

★

ERICSON LIVESTOCK MARKET

See the new DeLaval milker, also 2 used milkers
26-inch Wood Bros. thresher
New and used belts and belting
V belts, to fit any size
Briggs-Stratton motor
Hot water range tank
New and used water pressure pumps and tanks
New and used farm light batteries in stock
32-volt radio, 110-volt radio
Battery set, priced to sell

Our Funk's "G" Hybrid is here. Call and get yours as soon as convenient. Speak for that extra bushel or two as soon as possible.

Auble Motors

Ord, Nebraska

Want Ads

Too Late to Classify

FOR SALE—A few honey bee colonies, Italian hybrids, in large modern hives. Eight to twelve dollars each. Jess Kovanda, phone 189. 1-3tp

WANTED—Lady to help with housework in modern home in Grand Island. No children; ideal place for soldier's wife; plenty of time off; treated as one of family. Write immediately to Mrs. J. F. West, 355 So. Plum St., Grand Island, Nebr. 1-2tp

FOR SALE—Boy's bicycle with good tires. Frank J. Kokes. 1-2tp

FOR SALE—Everbearing strawberry plants, 75c 100. J. W. Vodehnal. 1-2tc

All Service Men, home on leave, are invited to Easter dinner, without charge at

THE ORD GRILL

Card of Thanks—

We wish to thank our many dear relatives and friends for the kindly offerings we received, also for the kindness and the helpfulness during our most recent illness; also the Fire Dept., for the flowers and the Z. C. B. J. lodge for the fruit.

Mr. and Mrs. Geo. W. Vasicek and family

Dance

BURWELL

Sat., March 31

Music by

The Swingsters

DANCE

EASTER MONDAY

Scotia, Nebr.

April 2nd

Dancing from 9 until 11:45

BARNEY'S ORCHESTRA

Adm. 40c

Catholic Circle No. 1

DANCE

TO

Adolph Urbanovsky

and his All-Star Orchestra

AT

Bohemian Hall

Ord

Wed., April 4

Dance starts 8:30 till 11:30

Barley and Oats

We have received this week a few loads of good quality heavy Spartan barley from Alliance. If you need Spartan barley, get yours soon. We also have some good quality Spartan barley that is local grown and recleaned. And we have a few loads of Brunker and Burt oats from the Nebraska Dakota line. This is good quality and clean oats. Remember that it is pretty hard to get all the Spartan barley and Brunker oats you want, so get yours soon.

Hybrid Corn

We have our Standard Hybrid Corn in now and you can get yours right away. The Cornhusker will soon be here. If you do not have all the hybrid seed corn that you will need be sure to make reservation right away. These varieties are well suited to our section.

Garden Seed

Our stock of Bulk Garden Seed is very complete. Only new crop, high testing seed is stocked. We now have Frost Proof Cabbage plants in stock. Plenty of top size Glad bulbs.

Grass Seed

Brome Grass, Crested Wheat Grass, Western Wheat Grass, Drop Seed, Timothy, Red and Alsyke Clover, Red Top, Sweet Clover and Alfalfa Seed. Our prices are reasonable for top quality seed. An extra low price on Sweet Clover Seed.

Forage Seeds

A full line of Forage Seeds. Orange and Sumac Cane, Common and Certified Sudan, Norkan, Certified Atlas, Grohoma, Milo, Hagari and Kalo, German and Siberian Millet. Get your needs now.

Chicks

If you do not have your order in for Chicks, place that order now. Most of the best hatcheries are entirely sold out for April and part of May. It pays to get the best possible chicks if you want good layers next season. These Hill chicks will do the job for you. Also a very complete line of feeds and remedies.

NOLL SEED CO.

'It pays to buy from Noll.

FOR SALE—Alfalfa hay. Joe Rutar, jr. 1-2tp

FOR SALE—About 30 or 40 bu. of Kanota certified seed oats; also tractor spade lugs like new. Phone 4420. Edw. Penas. 1-1tp

CARD OF THANKS—I wish to thank all my friends and relatives for their cards, hankies, letters and gifts. I also wish to thank those that visited me during my stay at the hospital. Mrs. Lloyd Maresh. 1-1tp

FOR SALE—Cafe, fully equipped, old established business, large party room, apartment in building. Buy or rent building. Present owners have operated for 20 years and always a good business. E. S. Murray, Ralph Douglas, Brokers, Ord, Nebr. 1-2tc

FEEDS

CARLOAD OMAR FEEDS ON TRACK

Omar Chick Starter, print bags . . . $3.90
Omar Egg Mash, print bags $3.05
Omar 32% Poultry Concentrate . . . $4.20
in print bags
Omar Cattle Pellets, per ton $59.00

Wayne Chick Starter, print bags . . $4.05
Wayne Egg Mash, print bags $3.70
Swift's Mineral, per bag $3.15
Oyster Shell, Pilot brand, per bag . . . 89c
Shell Producer, per 100 lb. bag 85c

Condensed Buttermilk - Meat Scraps - Bran - Shorts - Salt
Dairy Feed - Soy Bean Meal, Pellets, Range Cubes
Limestone - Mineral - Tankage

Steckley's Hybrid Seed Corn

Most of our corn has arrived. Please take out your corn NOW.

Farmers Elevator

Ord Phone 95